

A index after 168

B after 208

AK
CTCC
658.871
E13.2

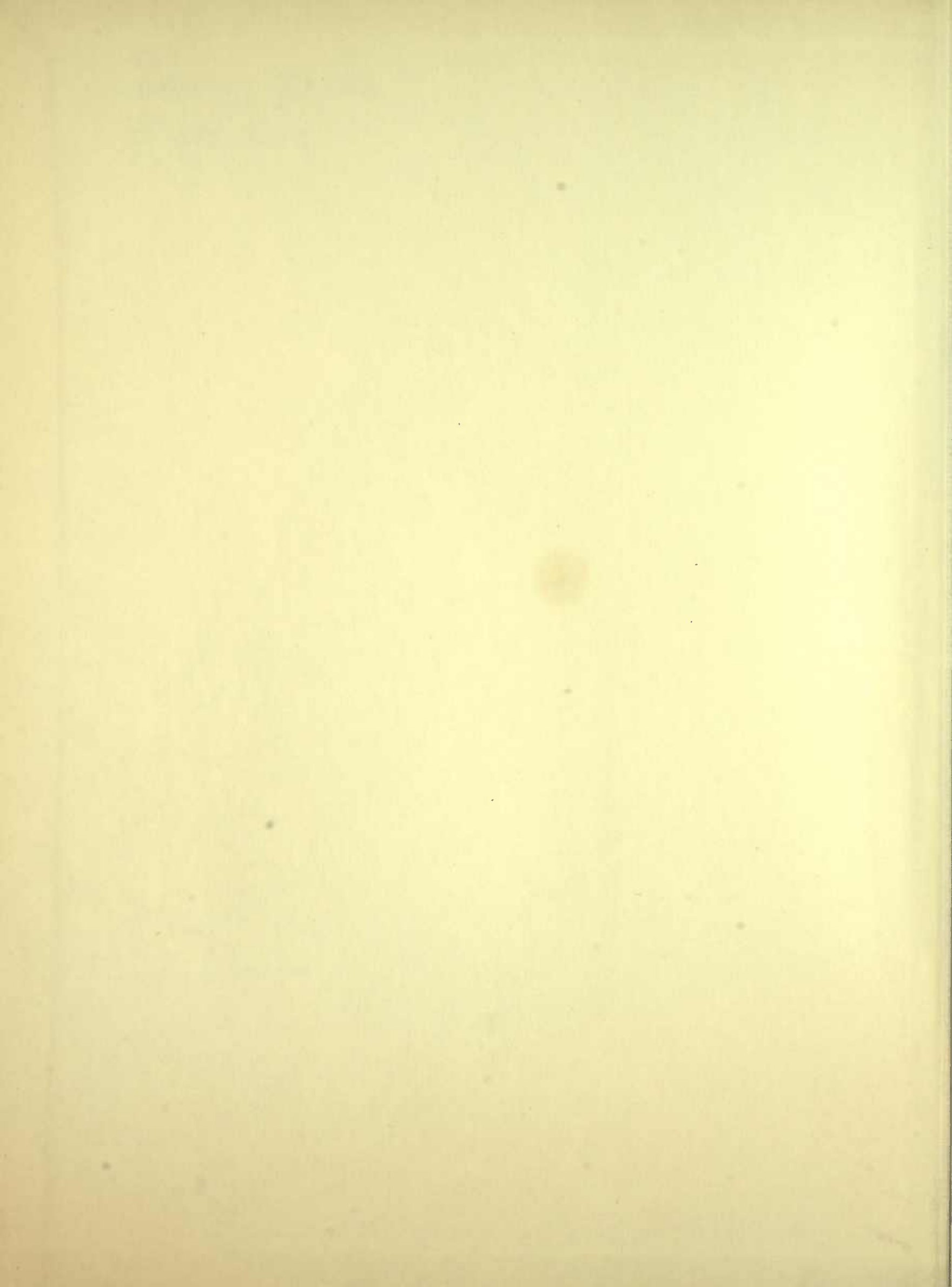

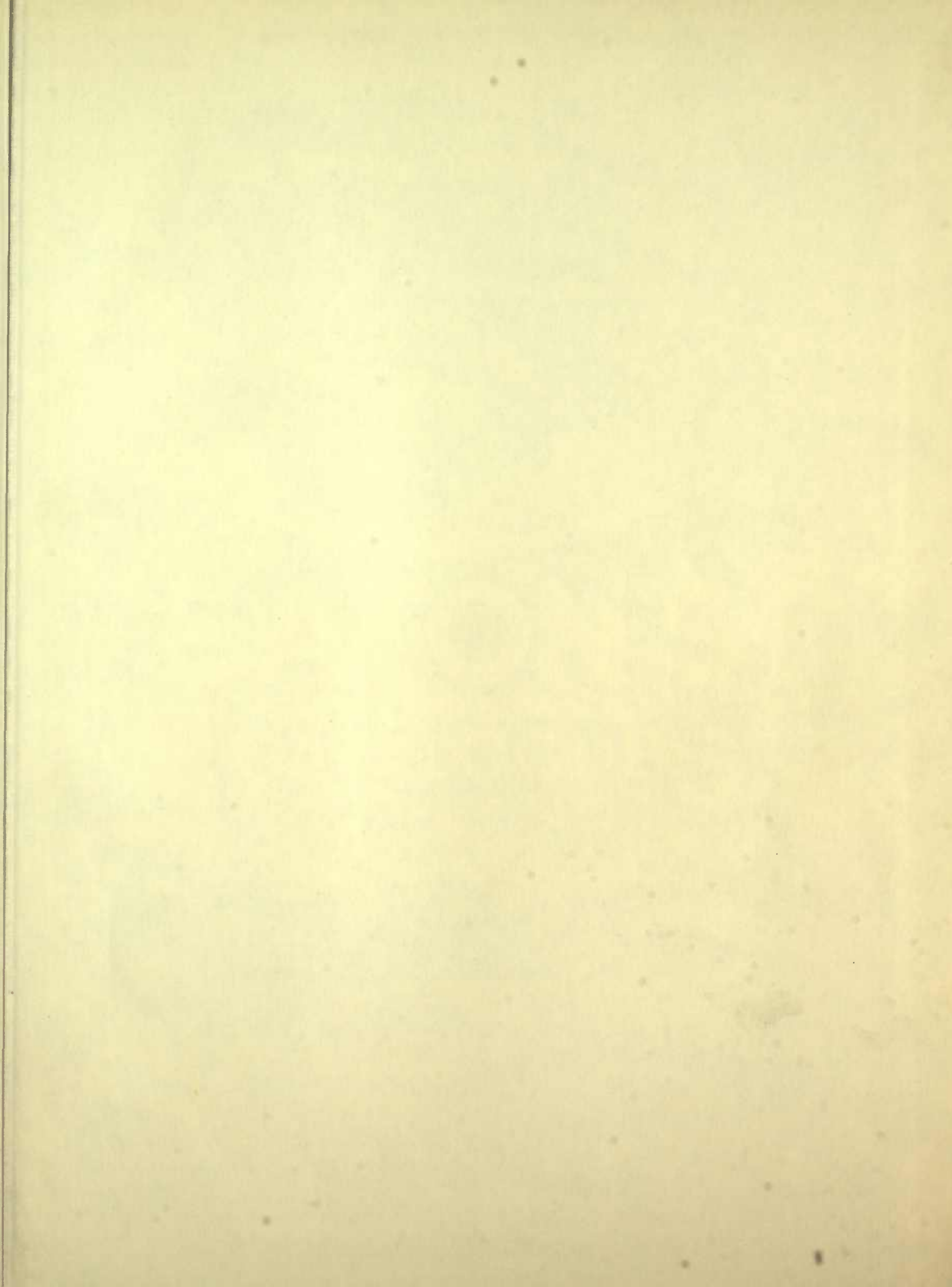

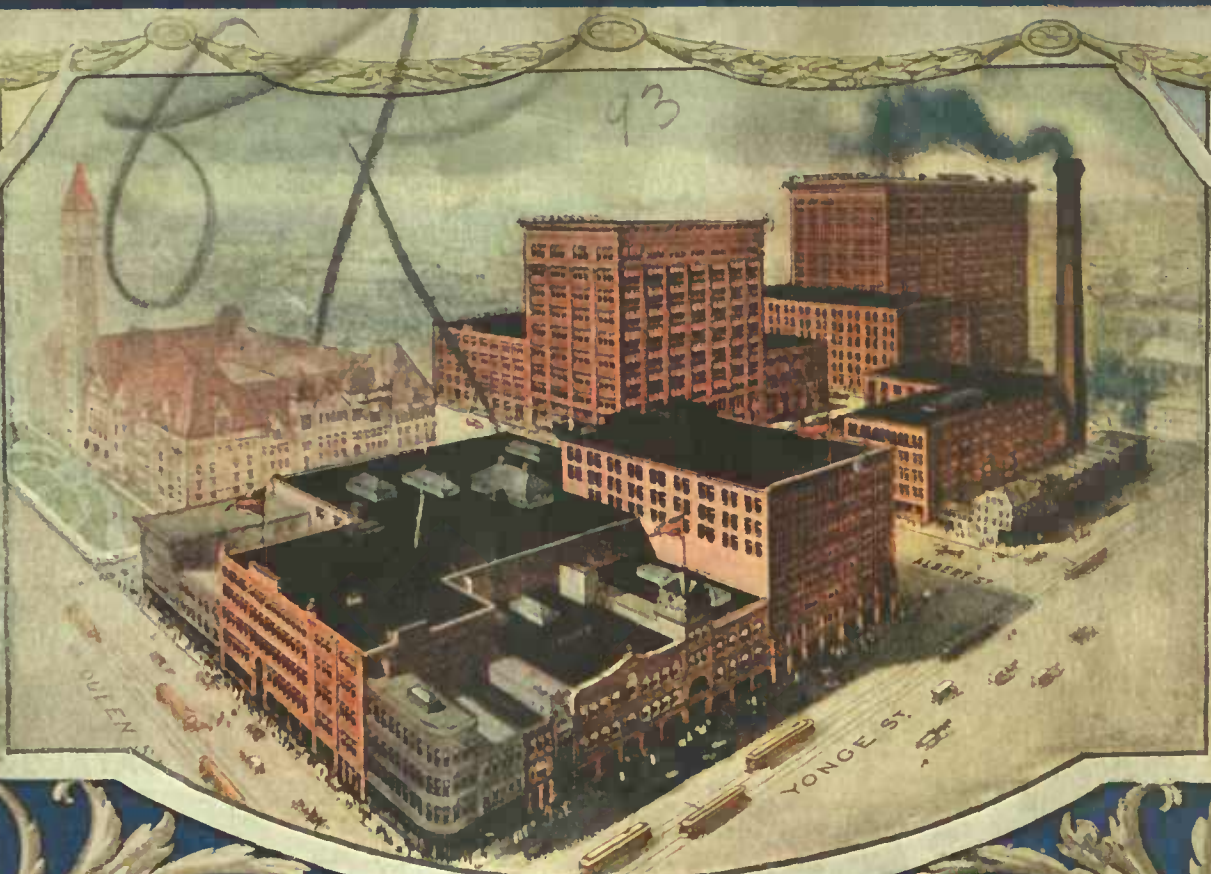

EATON'S

SPRING AND SUMMER
CATALOGUE

THE T. EATON CO. LIMITED
TORONTO CANADA

No 106

1913

OUR NEW

FREE

\$

10

00

DELIVERY OFFER

NO EXCEPTIONS ON GOODS
AS CATALOGUED

A GRAND BUYING OPPORTUNITY

THAT GIVES YOU MORE ADVANTAGES

EATON QUALITY merchandise at EATON prices—and a new EATON free delivery offer, whereby we prepay charges on all orders amounting to \$10.00 and over in Ontario, Quebec and Maritime Provinces. Surely this is a welcome benefit in these days of higher cost of living—one that will be very good news indeed to our mail order customers. Our previous offer of free delivery on \$25.00 orders has had great success, but in some cases many who would have gladly taken advantage found it inconvenient to make up this amount. Then also this quantity of goods invariably meant forwarding same by freight, and consequently some delay before reaching customer. Now these difficulties have been largely overcome. The greatly lessened amount to secure free delivery will enable many more, if not all of our customers to share in this additional saving on EATON merchandise, and then, in most instances, goods amounting to \$10.00 will go forward by express (we however, reserve the right to send goods either way). Reason this out for yourself—look carefully through this catalogue of everyday requisites, for man, woman, and child—for the home and kindred needs. Think what an opportunity opens up to you, to save money in the spending, and all the goodness of EATON service unimpaired—same high quality—same quick service, and the same desire on our part to give the utmost satisfaction whenever and wherever possible.

YOUR SATISFACTION IS OUR SUCCESS

**TRUST TO THIS
GUARANTEE**

It is our constant endeavor to satisfy you at any cost. To refund the money when goods are returned as being unsatisfactory and in such cases to pay the charges both ways. A guarantee that has no "ifs" or "buts" to it. A guarantee that keeps you right.

OUR TERMS ARE :

CASH WITH ORDER
ONE PRICE TO ALL

**HEAVY GOODS AS QUOTED IN THIS
CATALOGUE SENT FREIGHT PAID**

Furniture, (Dining and Small Chairs freight paid only when ordered in sets of six), House Mantels, Sewing Machines, Stoves and Ranges, Farm Implements, Wire Fencing, Cream Separators, Binder Twine, Grain Bags, Wagons and Buggies, Pumps, Gasoline Engines, Motor Boats and Canoes, Pianos and Organs. Prices quoted on these goods include freight prepaid for the different provinces.

**PROMPT
SATISFACTORY
SERVICE**

No delay occasioned unless when entirely unavoidable and in such cases we immediately advise customer. In most instances we forward orders same day as received. The utmost care and consideration is given your order to ensure the satisfaction we promise and which we earnestly endeavor to live up to.

WE DO NOT PREPAY
CHARGES ON ORDERS
FROM WESTERN CANADA

THE **T. EATON CO** LIMITED
TORONTO - CANADA

SPRING OPENING STYLES OF WOMEN'S SILK COATS

OUR FASHION SERVICE ITS ORIGIN AND AIM

In briefly summarizing the details incident to the production of Women's Garments throughout these pages, which are specially selected for the customer at a distance, we might refer to:—

1. The constantly recurring visits of our buyers and designers to those marts of fashion—New York, Paris and London—whence come the inspirations that determine us TO REPRODUCE, TO IMPROVE, TO ECLIPSE.
2. Our possession of the services of experts studying local conditions all over the land, through which channels there are made known to us—THE WANTS OF THE PEOPLE.
3. Our capabilities to buy in quantities sufficient to exact the very lowest possible price.
4. Our unalterable rule to pass along to our customers a share in every benefit secured through these and other lines of activity, thus ensuring BETTER STYLES, CHOICER SELECTIONS and GREATER VARIETIES at prices proportionately closer than ever before, quality considered.

EXCELLENT COAT OF TAFFETA SILK

56-601. This Semi-fitting Coat is of rich Black Taffeta, made 54 inches long; the deep cuffs and the collar (which extends in circular style over the shoulders at the back) are trimmed with rich silk cording, the whole garment suggesting ease and luxuriance. Bust sizes 32, 34, 36, 38, 40, 42 or 44. Black only. Price **10.00**

STYLISH BLACK TAFFETA SILK COAT

56-402. Loose-fitting Coat of Black Taffeta Silk, 54 inches long, attractively tailored, the cuffs and collar (which extends squarely over the shoulders at the back) are trimmed with silk Ottoman cord; large silk braided ornaments are used at the closing. Bust sizes 32, 34, 36, 38, 40, 42 or 44. Black only. Price **10.00**

COAT OF RICH BLACK TAFFETA SILK

56-600. Stylish Coat, in semi-fitted style, made from fine Black Taffeta Silk, 54 inches long; the deep cuffs and collar are trimmed with wide and narrow silk cording in an elegant design, the large braided silk ornaments at the closing being a prominent feature. Bust sizes 32, 34, 36, 38, 40, 42 or 44. Black only. Price **12.50**



Style 56-601
10.00

Style 56-402
10.00

Style 56-600
12.50

COAT OF PEAU DE SOIE SILK

56-201. This Loose-fitting Coat, 54 inches in length, is made of rich Black Peau de Soie Silk, having the wide shawl collar and cuffs neatly embroidered with silk cording, the collar extending in circular effect over the shoulders at the back. Bust sizes 32, 34, 36, 38, 40, 42 or 44. Black only. Price **13.75**

COAT OF FINE PEAU DE SOIE SILK

56-202. Handsome Semi-fitting Coat, 54 inches long, made of fine Black Peau de Soie Silk; the fronts, deep cuffs, extensive revers and pointed shoulder cape at back are trimmed with rich silk cord embroidery, the whole effect being suggestive of worth and reliability. Bust sizes 32, 34, 36, 38, 40, 42 or 44. Black only. Price **15.00**

Samples of the silks in any of these Coats sent on request.

WOMEN'S NEW SPRING SUITS 10⁰⁰ EACH

ORDERS FOR THESE SUITS SHOULD BE MAILED BEFORE MAY 15TH, AS WE DO NOT CARRY A STOCK AFTER THAT DATE

<p>DRESSY SUIT OF ALL-WOOL SERGE</p> <p>56-604. The stylish suit directly below is of fine All-wool Serge, the workmanship and finish being of a high order throughout. The coat, which is 27 inches long, is cut in semi-fitted style, and lined with silkaline, the trimming being of silk whipcord and flat military braid. The skirt is cut in six gores, with plain panel back, fulness being arranged for in narrow side pleats, near the foot at each side. Bust sizes 32, 34, 36, 38, 40 or 42. Choice of skirt lengths (measured from the natural waist line down front) 38, 39, 40, 41 or 42 inches. Black or Navy. 10.00 Price.....</p>	<p>TAILOR-MADE SUIT OF ALL-WOOL PANAMA CLOTH</p> <p>56-605. The Woman's Spring Suit shown directly beneath is of fine All-wool Panama, coat in semi-fitted style, cut 27 inches long, lined with silkaline, and trimmed with whipcord silk, flat braid and buttons. The skirt, made in a neat four-gored style, has plain panel back, the closing being at the front to the left of the wide tuck shown. Strictly tailor-made, with every care as to finishing. Bust sizes 32, 34, 36, 38, 40 or 42. Choice of skirt lengths (measured from the natural waist line down front) 38, 39, 40, 41 or 42 inches. Black or Navy. 10.00 Price.....</p>
--	---



56-602

STYLISH SUIT OF FINE ALL-WOOL SERGE

56-602. The above suit represents remarkable value at the price, being made of a very fine weave of All-wool Serge. The coat, which is 27 inches long, is in semi-fitting style, lined with silkaline, and trimmed on collar, revers and cuffs with silk Ottoman cord. The skirt has sufficient fulness secured through a cluster of neat pleats at each side, the centre back being in plain panel style, with fastening at the left. Bust sizes 32, 34, 36, 38, 40 or 42. Choice of skirt lengths (measured from the natural waist line down front) 38, 39, 40, 41 or 42 inches. **Black or Navy. Price... 10.00**



56-604

SAMPLES OF THE MATERIALS IN THESE SUITS SENT ON REQUEST

56-605



56-603

SPRING STYLE IN FINE ALL-WOOL SERGE

56-603. The decidedly attractive suit shown above is made of fine All-wool Serge, the coat, cut 27 inches long, is in semi-fitting style, and lined with silkaline, the neat trimming consisting of whipcord silk, soutache braid and small buttons. The skirt is cut in easy-fitting style in six gores, the back having a wide tuck down right side of centre panel, the closing being in front at side, splendid value for the money in material, workmanship and finish. Bust sizes 32, 34, 36, 38, 40 or 42. Choice of skirt lengths (measured from the natural waist line down front) 38, 39, 40, 41 or 42 inches. **Black or Navy... 10.00**

The Suits described on this page are made in the following sizes only:
 Bust size 32, with waistband 23 inches.
 Bust size 34, with waistband 24 inches.
 Bust size 36, with waistband 25 inches.

Bust size 38, with waistband 26 inches.
 Bust size 40, with waistband 28 inches.
 Bust size 42, with waistband 29 inches.

HOW TO TAKE MEASUREMENTS CORRECTLY
 BUST SIZE should be taken over largest part of bust, under the arms, quite tight, as ample fulness is allowed in all our Coats.
 SKIRT LENGTH is measured down centre of front from natural waist line to foot of skirt.
 WAISTBAND—Measure size of waist around natural waist line. Do not allow for overlapping.

COATS ARE LINED WITH SERGE SILK

When sending order do not forget to state style number, color and size required

WOMEN'S NEW SPRING SUITS

15⁰⁰

ORDERS FOR THESE SUITS SHOULD BE MAILED BEFORE MAY 15TH, AS WE DO NOT CARRY A STOCK AFTER THAT DATE

STYLISH SUIT OF SHEPHERD CHECK TWEED

56-219. Directly below is shown a Woman's Suit of the ever-desirable and Springlike Black and White Shepherd Check, pronounced by fashion authorities as particularly good this season. Coat is in a 26-inch length, lined with serge silk, and trimmed on collar and cuffs with corued silk. The skirt is in five plainly tailored gores, with braid and button trimming, and finished at the waist with girue-top band. Bust sizes 32, 34, 36, 38, 40 or 42. Choice of skirt lengths (measured from natural waist line down the front) 38, 39, 40, 41 or 42 inches. Made in Black and White Shep-herd Check only. Price **15.00**

NEW SPRING STYLE IN ALL-WOOL SERGE

56-218. The Smart Tailored Suit illustrated immediately below is of an All-wool Serge; coat cut in the stylish 26-inch length, lined with serge silk, and becomingly trimmed with moire silk edged collar; it also has shaped straps of self over hips at waist line, with novelty pearl button finishing. The skirt is in a five-gored model, perfectly plain but for the wide fold shown in front, the back being in a simple panel style, finished at the waist with girde top. Bust sizes 32, 34, 36, 38, 40 or 42. Choice of skirt lengths (measured from the natural waist line down the front) 38, 39, 40, 41 or 42 inches. Made in Black or Navy. Price **15.00**



56-310

SUIT OF FINE FRENCH WHIPCORD

56-310. The Woman's Stylish Suit directly above is made from a French Whipcord; the coat is cut in the popular 26-inch length, and lined with serge silk, the collar and revers being trimmed with Bengaline silk; buttons are self-trimmed with silk centres. Skirt is in five gores, the front showing a neatly tailored overskirt effect with button trimming, and is finished at the waist with a girde-top belt and buckle. Bust sizes 32, 34, 36, 38, 40 or 42. Choice of skirt lengths (measured from natural waist line down the front) 38, 39, 40, 41 or 42 inches, in Plain Navy; and Black and White; or Tan and White line cord effect. Price **15.00**



56-219

SAMPLES OF THE MATERIALS IN THESE SUITS SENT ON REQUEST



56-218



56-620

NOVELTY TWEED MIXTURE

56-620. The new Spring style shown above is a Woman's Suit, in medium-weight Novelty Heather Mixture, designed on plain mannish lines. The coat is in the popular semi-fitted, 26-inch length, lined with serge silk, and trimmed on collar and cuffs with embroidered satin in matching tone. The skirt is cut in four gores, the wide front having narrow panelled effect at each side, below which is a cluster of narrow side pleats; usual medium high waistband. Bust sizes 32, 34, 36, 38, 40 or 42. Choice of skirt lengths (measured from the natural waist line down the front) 38, 39, 40, 41 or 42 inches. Made in Grey; also **15.00** in Tan Mixture. Price **15.00**

HOW TO TAKE MEASUREMENTS CORRECTLY

BUST SIZE should be taken over largest part of bust, under the arms, quite tight—as ample fullness is allowed in all our Coats.

SKIRT LENGTH is measured down centre of front from natural waist line to foot of skirt.

WAISTBAND—Measure size of waist around natural waist line. Do not allow for overlapping. Use an accurate tape measure. We will forward one on request.

THE SUITS DESCRIBED ON THIS PAGE ARE MADE IN THE FOLLOWING SIZES ONLY

With choice of skirt lengths 38, 39, 40, 41 or 42 inches.

Bust size 32, with waistband 23 inches.
Bust size 34, with waistband 24 inches.
Bust size 36, with waistband 25 inches.

Bust size 38, with waistband 26 inches.
Bust size 40, with waistband 28 inches.
Bust size 42, with waistband 29 inches.

COATS ARE LINED WITH SATIN DE CHENE

WOMEN'S NEW SPRING SUITS 20⁰⁰

56-622. This handsome model of a Woman's Tailor-made Suit is of superior All-wool Serge; the semi-fitting coat, 26 inches long, is lined with satin de chene, and richly trimmed with flat silk braid, which is sewn on one edge only, and finished with buttons to match; the braid is continued from the front of the coat right round over the hips, and finishes in pointed effect on the right side at the waist line; the collar is inserted with Ottoman cord silk. The six-gored skirt, with girde-top waistband, is, likewise, braid-trimmed, carried in continuation right round the back, ending in pointed effect mid-way up the right side. Made in bust sizes 32, 34, 36, 38, 40 or 42. Skirt lengths (measured down front from natural waist line) 38, 39, 40, 41 or 42 inches.

Choice of Black, Navy or Tan **20.00**

56-621. Directly below is an elegant Suit Model in All-wool French Whipcord; the 26-inch semi-fitted coat is lined with rich satin de chene, and trimmed with wide satin collar edged with flat silk braid; a fancy black and white braid also trims the lower edge of the collar at the back, while ball buttons and fancy braided ornaments (the same appearing at the waist line at the back on pointed strap) complete the smart effect. The skirt is cut in four gores, the front in one wide piece, button-trimmed at the sides, above cluster pleats. Made in bust sizes 32, 34, 36, 38, 40 or 42. Skirt lengths (measured down front from natural waist line) 38, 39, 40, 41 or 42 inches.

Choice of Black or Navy. Price..... **20.00**

For further particulars about measurements etc., see footnote on page 3.

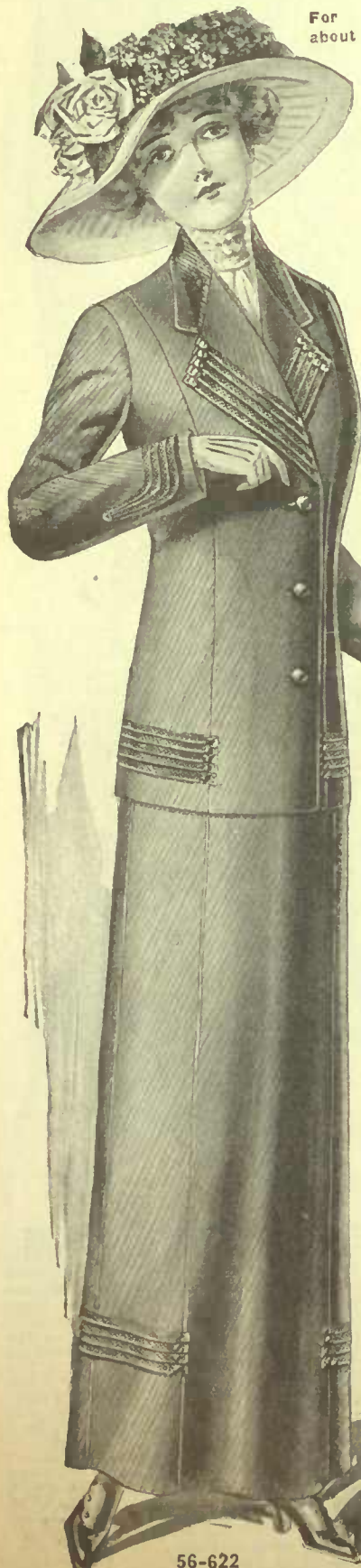

56-622

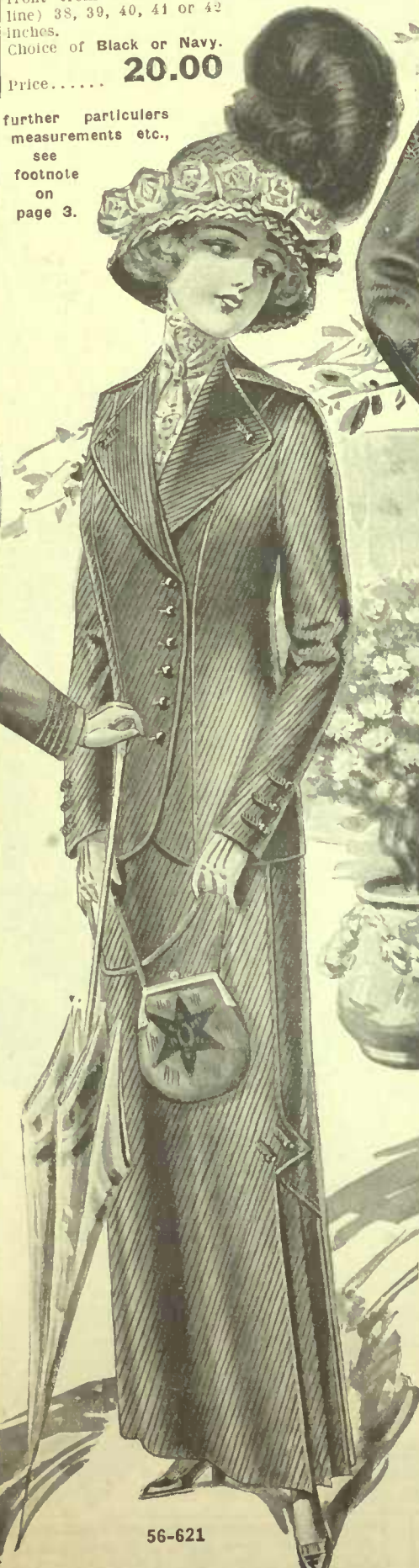

56-621



56-624

56-623

56-624. The Stylish Suit directly above is of fine All-wool Men's Serge; the coat is semi-fitted, 26 inches long, and lined with satin de chene; the graceful snawl collar is edged with whipcord silk, and, like the fronts and centre back of the coat, trimmed with flat military braid. The skirt is in five gores, having inverted box pleats at the sides, with braid trimming to match coat; the centre back of the skirt has six narrow side pleats running the whole length, and stitched mid-way down from the waist. Made in bust sizes 32, 34, 36, 38, 40 or 42. Skirt lengths (measured down front from natural waist line) 38, 39, 40, 41 or 42 inches.

Choice of Black or Navy. Price **20.00**

56-623. This very graceful model is of fine All-wool French Whipcord; the coat in semi-fitting style, lined with satin de chene, and trimmed with bias folds of material, with collar of satin, and top of the same on coat fronts and revers. The skirt is in five gores, with plain panel at the front showing a neatly stitched fold on left side, with small sectional over-and button finishing. Made in bust sizes 34, 36, 38, 40 or 42. Skirt lengths (measured down front from natural waist line) 38, 39, 40, 41 or 42 inches. Choice of Black and White; or Tan and White **20.00**

ORDERS FOR THESE SUITS SHOULD BE MAILED BEFORE MAY 15TH, AS WE DO NOT CARRY A STOCK AFTER THAT DATE.

STYLISH SPRING SUITS FOR MISSES AND SMALL WOMEN

These stylish Misses' Suits, the product of our workrooms—where skilled designers take the latest fashion hints and modify them to suit the requirements and demands of "Miss Canada." Special examiners watch each detail in the making—from the cutting room, through the tailoring department, to the finishers and pressers. This, combined with the buying of materials direct from the mills, results in these high-class Suits being sold at moderate prices.

Skirt lengths should be measured down the front from natural waist line to lower edge of hem, making no allowances. Sizes different from those quoted cannot be supplied. If size ordered should be temporarily out of stock, we endeavor to have one made and forwarded within ten days. Samples of the materials, also an accurate tape measure, sent on request.

FINE ALL-WOOL PANAMA CLOTH

56-711. New Spring Suit of fine All-wool Panama Cloth, in sizes for misses and small women; the coat is 26 inches long, semi-fitting, and lined with mercerized sateen, trimmed with satin on collar, the fronts neatly stitched. The skirt is cut in five gores, with a wide slot seam at the left side in front, with button trimming, the back being in plain panel style; the waistband finished in the girdle-top style. Made in the following sizes:—

Age 14, 16, 18 years.
Bust 32, 34, 36 size.
Waist 23, 24, 25 inches.

Choice of skirt lengths 33, 35 or 37 inches (measured from natural waist line down front). **10.00**

Black or Navy

CORRECT STYLE IN ALL-WOOL SERGE

56-216. The Misses' Suit directly below is of fine All-wool Serge; the 26-inch coat is cut in slightly fitting style, lined with highly mercerized sateen; the collar is trimmed in Black satin, with a piping of Red, and Soutache braid, which also appears on the cuffs. The skirt is in five gores, with plain panel back, the wide front gore trimmed with three buttons at the side. Made in the following sizes:—

Age 14, 16, 18 years.
Bust 32, 34, 36 size.
Waist 23, 24, 25 inches.

Choice of skirt lengths 33, 35 or 37 inches (measured from natural waist line down front). **10.00**

Black or Navy



56-618

15.00

LATEST STYLE IN ALL-WOOL SERGE

56-618. The Suit directly above is made of a fine-finished All-wool Serge; the 26-inch coat is cut in slightly fitting style, lined with serge silk, and has wide Robespierre collar and slip tie of Paillette silk edged with silk braid. The skirt is in five gores, with plain panel back, the front showing a neatly tailored overskirt effect, with heading of pearl-centred buttons, same as on coat; the waistband is in moderately high girdle-top effect. Made in the following sizes:—

Age 14, 16, 18 years.
Bust 32, 34, 36 size.
Waist 23, 24, 25 inches.

Choice of skirt lengths 33, 35 or 37 inches (measured from natural waist line down front). **15.00**

Navy or Tan

56-217

15.00

EFFECTIVE SUIT OF NEW WHIPCORD

56-217. The Suit directly above is a Misses' or Small Woman's Suit of Whipcord Suiting; the coat, in semi-fitting style, and in 26-inch length, is lined with serge silk, and quite plain but for the handsome pearl-centred buttons for fastening and on cuffs. The skirt is cut in four gores, with plain panel back; the wide single-piece front is finished at both sides with a cluster of pleats, with button finishing; usual girdle-top waistband. Made in the following sizes:—

Age 14, 16, 18 years.
Bust 32, 34, 36 size.
Waist 23, 24, 25 inches.

Choice of skirt lengths 33, 35 or 37 inches (measured from natural waist line down front). Navy, or Black and White corded effect. **15.00**

Price

"NORFOLK" STYLE IN ALL-WOOL SERGE

56-617. The "Norfolk" Suit illustrated directly below is made of very fine All-wool Serge; coat is cut in the usual 26-inch length, and lined with silkline, the plain tailored stitching showing up to good effect. The back of the skirt is a copy of the front, the three stitched folds and pleats appearing at the right side at the back; waistband in girdle-top style. Made in the following sizes:—

Age 14, 16, 18 years.
Bust 32, 34, 36 size.
Waist 23, 24, 25 inches.

Choice of skirt lengths 33, 35 or 37 inches (measured from natural waist line down front). **12.50**

Black or Navy

STYLISH SUIT IN HEATHER MIXTURE

56-619. The Misses' Stylish Suit beneath is of All-wool Spring-weight heather mixture; the smart semi-fitting coat is 26 inches long, lined with serge silk, and trimmed with heavily stitched broadcloth in harmonizing tone with the cuffs, also forming the elegant new collar and vest, the latter having a row of bronze ball buttons down the centre. The skirt is in five gores, and trimmed at left side with a cluster of pleats, having shaped panel above; the usual girdle-top waistband. Made in the following sizes:—

Age 14, 16, 18 years.
Bust 32, 34, 36 size.
Waist 23, 24, 25 inches.

Choice of skirt lengths 33, 35 or 37 inches (measured from natural waist line down front). Navy mixture with Plain Cadet; Tan with Brown; or Grey with Grey. **16.75**

Price



56-711

10.00

56-216

10.00



56-617

56-619

Orders for these Suits should be mailed before May 15th, as we do not carry a stock after that date.

Please note carefully the sizes and colors given with each description, and order in accordance, not forgetting to give style number, size and color of the Suit wanted.

These Suits are made in the following three sizes only:

For age 14 years—Bust 32; Waistband 23 inches.

For age 16 years—Bust 34; Waistband 24 inches.

For age 18 years—Bust 36; Waistband 25 inches.

With choice of skirt lengths 33, 35 or 37 inches.

Orders for these Coats should be mailed before May 15th; as we do not carry a stock after that date.

NEW SPRING COAT MODELS

Samples of the materials sent on request. Note Style 56-407 is made in sizes 32 to 40 only.

NEW LENGTH COAT OF VICUNA CLOTH

56-407. Shown below is a Woman's Stylish Coat of Vicuna Cloth, unlined, made 48 inches long, with loose back, the body of the coat being in one piece. The trimming consists of a deep collar of silk whipcord with the same weave in cloth for cuffs and revers. Made in bust sizes 32, 34, 36, 38 or 40. Choice of All Black; or in Navy, having the collar of the Black silk whipcord, with revers and cuffs of Tan cloth. Price..... **5.00**



48 long inches

STYLE 56-407 COAT OF VICUNA CLOTH. SIZES 32 to 40 **5.00** BLACK NAVY



STYLE 56-608 **11.75**

STYLE 56-612 **11.50**

STYLE 56-611 **10.00** SPRING WEIGHT COAT IN ALL-WOOL SERGE

56-611. The attractive Spring model directly above is of a medium-weight All-wool Serge, made in semi-fitting style, unlined; 54 inches in length, the back being in plain style, while the front has band trimmings and pipings of wide corded silk on collar and cuffs. Made in bust sizes 32, 34, 36, 38, 40, 42 or 44. Choice of Black; Navy **10.00** or Tan. Price..



VICUNA CLOTH COAT No 56-208-4 **50**

56-208. The Short Semi-fitted Coat, 26 inches long, shown in the above inset is made of Vicuna Cloth, unlined, and quite plain with the exception of neat braided ornaments on the collar, the style being suggestive of plain usefulness, designed to specially meet the wants of the many who require this length of coat. Made in bust sizes 32, 34, 36, 38, 40, 42 or 44. Choice of Black or Navy. **4.50** Price.....

ELEGANT COAT OF FINE BROADCLOTH

56-612. The Stylish Coat directly above is of fine light-weight Broadcloth, made in slightly fitted style, unlined, 54 inches long; the back is plain but for a narrow single pleat falling each side from hips; the trimming on collar and cuffs is of heavy Ottoman silk cord. Made in bust sizes 32, 34, 36, 38, 40, 42 or 44. Choice of Black; or Navy. **11.50** Price.....

SPRING COAT MODEL IN THE NEW WHIPCORD

56-204. The semi-fitting model shown directly below is of fine All-wool Whipcord, in correct Spring weight, unlined, 54 inches long, and made in plain tailored style, the only trimming being the collar of corded black silk, which sets off the upper section of the coat. Made in bust sizes 32, 34, 36, 38, 40, 42 or 44. Choice Of Black; Navy; or Grey. Price **12.50**



STYLE 56-204 COAT OF NEW WHIPCORD. SIZES 32 to 44 **12.50** BLA NAV GRI

56-608. The very stylish and useful Spring Coat shown on central full-length figure above is made of a beautiful quality of fine All-wool Shepherd Check, in the well-known small broken design. The model is cut 54 inches long, unlined, in semi-fitting style, the trimming on the front consisting of Black whipcord silk on collar and revers, with pipings of the same at the cuffs, with the addition of neat braid and button ornaments, four of which also appear on the right side of the centre form at the back; novelty black and white buttons. Made in the following bust sizes: 32, 34, 36, 38, 40, 42 or 44. **11.75** Black and White Shepherd Check only. Price.....

Samples of the materials (except Style 56-703) sent on request. See descriptions for full particulars about the sizes, colors, etc.

RAINPROOFS AND SUMMER COATS

Any garment not suitable may be returned within ten days (if not worn) at our expense, for exchange, or money refunded.

TRAVELLING COAT OF NATURAL SHADE LINEN

56-703. The illustration directly below shows a Woman's Summer Dust or Travelling Coat of Natural Shade Linen; made in semi-fitting style, 54 inches long, and perfectly plain but for the stitching on collar and cuffs; the buttons are covered with self material. The seams inside are all carefully bound, white tailored vents 24 inches long are arranged at each side. Made in bust sizes 32, 34, 36, 38, 40, 42 or 44. In Natural shade only. Price..... **3.75**

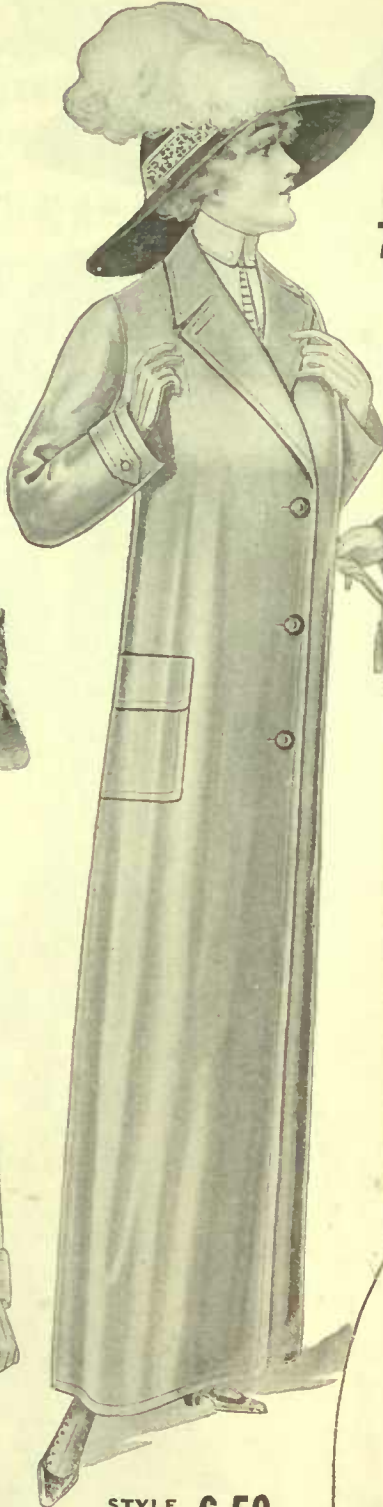

56-701
7.00



STYLE 56-203
8.00

SPRING AND SUMMER COAT OF LIGHT WEIGHT PANAMA

56-606. Directly beneath is a Woman's Coat, made from fine light-weight All-wool Panama Cloth, cut 54 inches long, in slightly fitted style; the cuffs and revers are richly trimmed with silk cording, while the collar, similarly adorned, extends over the shoulders at the back in a pointed effect. Made in bust sizes 32, 34, 36, 38, 40, 42 or 44. Choice of Navy; Grey; or Tan.... **8.50**



When ordering be sure to give style number, size and color wanted.

STYLE 56-404
6.50

"CRAVENETTE" ALL-WOOL PANAMA CLOTH COAT

56-404. The Woman's Raincoat directly above is of "Cravenette"-proofed All-wool Panama Cloth, made in loose-fitting, single-piece back style, 54 inches long, with hand vents at each side behind the pockets, all the seams being doubly stitched. It can be buttoned up close to the throat when desired. Made in bust sizes 32, 34, 36, 38, 40, 42 or 44. Choice of Navy; Fawn; or Olive. Price..... **6.50**



VICUNA CLOTH COAT No 56-209-550

56-209. The "Norfolk" style shown above is of Vicuna Cloth, cut 29 inches long, unlined, and tailored throughout in good style. A special model, designed to meet the demand for a short-length coat in this fashionable cut. Made in bust sizes 32, 34, 36, 38, 40, 42 or 44. Choice of Black or Navy..... **5.50**

For other Short Coat see opposite page.

"CRAVENETTE"-PROOFED COVERT CLOTH COAT

56-203. Above is illustrated a Woman's Raincoat of "Cravenette"-proofed Covert Cloth, 54 inches long, cut in loose box-back style, and finished in a well-tailored manner, as shown by the stitching on pocket and cuffs. A fine coat as a rainproof or dust protector. Made in bust sizes 32, 34, 36, 38, 40, 42 or 44. Choice of Oxford Grey; or Fawn. Price..... **8.00**

56-701. The central full-length figure above shows a Woman's Raincoat of "Cravenette"-proofed Panama, 54 inches long, made in loose single piece back style, with a short belt to control the fulness. A distinctly new feature is the neat "Johnny" collar, the simplicity of which adds an air of utility to the coat. Made in bust sizes 32, 34, 36, 38, 40, 42 or 44. Choice of Navy; Grey; or Fawn. Price **7.00**

STYLE 56-703 **3.75**
NATURAL LINEN WASH COAT

STYLE 56-606 **8.50**
COAT OF FINE PANAMA CLOTH

The New Spring Styles in --- Women's RAINPROOF COATS

56-901. Woman's Raincoat of Rubberized (art proofing) Cotton Paramatta Cloth; seams cemented, and silk sewn in addition; under arm ventilators, spacious pockets and reducible cuff straps being some of the leading features of this useful garment. Made in bust sizes 32, 34, 36, 38, 40, 42 or 44. Choice of lengths 52 or 54 inches. Choice of colors **Fawn or Olive.** Price..... **3.95**

56-902. Directly below is a Woman's Raincoat of Rubberized (art proofing) woollen mixture Paramatta Cloth; a splendidly finished garment in "Raglan" style, silk-stitched and cemented, under-arm ventilators, deep side pockets, cuff straps and buttoned vent at the back, all being suggestive of the suitability of this up-to-date raincoat. Made in bust sizes 32, 34, 36, 38, 40, 42 or 44. Choice of lengths 52 or 54 inches. Choice of colors **Fawn or Olive.** Price..... **5.00**

"CRAVENETTE"-PROOFED GABERDINE CLOTH

56-406. Directly below is a Woman's Raincoat of "Cravenette"-proofed Gaberdine Cloth, made 54 inches long, in semi-fitting style; a strictly tailored garment, suitable for Rainproof, Dust Coat or occasional wear. It is fitted with the patent convertible "Presto" collar, making it adjustable as occasion demands. (See small inset sketch below.) Made in bust sizes 32, 34, 36, 38, 40, 42 or 44. Length 54 inches. Choice of colors **Navy or Fawn.** Price **10.00**



Sample of the materials, also an accurate tape measure, sent on request.

Lengths 52 or 54 inches
Colors: Fawn or Olive

STYLE 56-901 3.95



STYLE 56-902 5.00



56-405

STYLE 56-405 8.75
"CRAVENETTE"-PROOFED COVERT COAT

56-405. The very excellent rainproof and generally useful Coat illustrated directly above is made of "Cravenette"-proofed Covert Cloth, 54 inches long, in loose-fitting style, a short belt controlling the fulness at the back. Patch pockets and deep cuffs add to the well-appointed appearance of the garment. (The small inset drawing shows the collar as it can also be worn.) Bust sizes 32, 34, 36, 38, 40, 42 or 44. Length 54 inches. Choice of **Oxford Grey; 8.75** or **Fawn.** Price..... **8.75**



56-903

STYLE 56-903 7.50

DOUBLE TEXTURE PARAMATTA CLOTH

56-903. Shown directly above is a Woman's Rainproof Coat of double texture (wool top, cotton back) Paramatta Cloth, a garment to withstand the wear as well as heavy rainstorms. Seams cemented and stitched; under-arm ventilators; deep set-in pockets; cuff straps, and extra throat guard beneath collar. Bust sizes 32, 34, 36, 38, 40, 42 or 44. Lengths 52 or 54 inches. Colors **Fawn; or Olive.** **7.50** Price..... **7.50**



54 Inches long
Colors: Navy or Fawn

STYLE 56-406 10.00

The generally useful character of the Coats on this page places them in a class distinctly by themselves, for, no matter how extensive a wardrobe may be, it is never complete unless it contains a Rainproof or Dust Coat of some kind. With this in mind we have endeavored to place before our customers a big variety of reliable goods at very attractive prices.

The proper care of Rubberized Garments suggests that:—Extremes of heat or cold should be avoided do not fold the garment—hang it up when not in use; when wet, shake it out well, and hang it up dry. Note carefully the lengths, colors, etc., given with each description, and order accordingly not forgetting to give style number, size and color preferred. Goods purchased and found unsatisfactory may be returned within ten days for exchange, or refund; all transportation charges being allowed.

MISSES' AND SMALL WOMEN'S STYLISH SPRING COATS

MISSES' STYLISH 5-inch COAT OF VICUNA CLOTH

56-613. Misses' Smart style Coat of "Vicuna" cloth, 45 inches long; made in loose-fitting style, unlined; with a belt at short belt at the neck, trimmed on collar and cuffs with plain cloth of contrasting shade, richly corded in Black. Made in the following sizes:—

Age 14, 16, 18 years. Bust 32, 34, 36 size.

Length (from collar seam down back) 45 inches. Choice of Black with Tan trimming; or Navy with Cadet trimming. Price..... **5.00**

MISSES' SHORT-LENGTH COAT OF VICUNA CLOTH

56-304. Directly beneath is a Misses' Short-length Coat (25 inches), made of "Vicuna" Cloth, in slightly fitted style, unlined; with seams carefully bound; the plain tailored style which is continued throughout helps to make it a coat out of which much general wear could be had, the side pockets adding to its usefulness. Made in the following sizes:—

Age 14, 16, 18 years. Bust 32, 34, 36 size.

Length (from collar seam down back) 25 inches. Choice of Black or Navy. Price..... **3.50**



56-710

56-403

MISSES' FULL-LENGTH COAT OF ALL-WOOL SERGE

56-710. Directly above is a Misses' Full-length Coat of All-wool Serge, 50 inches in length; unlined, with seams neatly bound; cut in slightly fitted style; the collar trimmed with corded silk; the revers and cuffs neatly stitched in well tailored effect; narrow side pleats extend from the hips at back on each side of the centre; also has side pockets. Made in the following sizes:—

Age 14, 16, 18 years. Bust 32, 34, 36 size.

Length (from collar seam down back) 50 inches. Choice of Black; Navy; or Tan. Price..... **9.00**

MISSES' RAINCOAT OF "GRAVENETTE" PANAMA CLOTH

56-403. Directly above is shown a Misses' Raincoat of "Gravenette"-proofed Panama Cloth; made in slightly fitted style, 50 inches long; unlined, with seams double-stitched; the revers are made to close up over the chest when desired, the entire garment possessing many qualities looked for in this particularly useful coat. Made in the following sizes:—

Age 14, 16, 18 years. Bust 32, 34, 36 size.

Length (from collar seam down back) 50 inches. Choice of Navy; or Fawn. Price..... **6.00**

MISSES' SHORT-LENGTH COAT OF LLAMA CHEVIOT

56-213. The Short Coat shown immediately below is made in misses' and small woman's sizes, from fine Llama Cheviot Serge, being designed in slightly fitted style, 26 inches long; unlined, with the seams carefully bound. Four buttoned patch pockets, after the military service design, give the coat a distinctly smart appearance, while perfect stitching and finishing impart that well-tailored effect so necessary in this style of garment. Made in the following sizes:—

Age 14, 16, 18 years. Bust 32, 34, 36 size.

Length (from collar seam down back) 26 inches. Choice of Military Red; or Navy. Price..... **5.50**

MISSES' STYLISH 45-inch COAT OF ALL-WOOL SERGE

56-305. Here is shown a Misses' Coat, 45 inches long; designed in slightly fitting style from fine All-wool Serge, unlined, has deep yoke of self cloth; a coat specially modelled for style and service; the collar and cuffs are of contrasting shade in serge, the former being daintily ornamented with soutache braiding at the corners. Made in the following sizes:—

Age 14, 16, 18 years. Bust 32, 34, 36 size.

Length (from collar seam down back) 45 inches. Choice of Navy with Tan; or Tan with Brown. Price..... **9.00**



56-613

56-304



56-213

56-305

9.00

Orders for these Coats should be mailed before May 15, as we do not carry a stock after that date.

Samples of materials will be sent on request. Note carefully sizes and colors given with each description, and order accordingly.

Women's SUMMER DRESSES

56-984 3.50 56-550 2.50 56-986 4.50

WE DO NOT SEND SAMPLES OF THE MATERIALS, BUT WILLINGLY EXCHANGE OR REFUND MONEY, IF GARMENT IS UNSUITABLE

56-984. The first figure from the left (top row) shows a **Woman's Wash Dress** of White Pique with colored stripe, the trimming of fine repp on vest, collar and cuffs matching the narrow stripe in shade, while a removable white kid belt with enamelled buckle finishes it at the waist. The dress buttons invisibly in the front, the back being in plain style, with the collar extending in circular shape over the shoulders. Made in bust sizes 32, 34, 36, 38, 40 or 42. Choice of skirt lengths (from natural waist line down front) 38 or 40 inches. **White ground; with choice of stripe and trimming in Black; Navy or Sky.** Price..... **3.50**

56-983. **Woman's One-piece Wash Dress** of White Pique, modelled in Sailor "Norfolk" style, with silk tie and patent leather belt in black, trimmed in contrasting shade at elbow cuffs; collar extends in circular form at back, where the wide straps correspond with the front; skirt joined at waist line, allowing the lower part of the coat to hang loosely in effect of separate garment; fastens in front. Bust sizes 32, 34, 36, 38, 40 or 42. Choice of lengths (from natural waist line down front) 38 or 40 inches. **White with Black tie and belt; trimming in Sky; Tan; or Black.** Price..... **3.75**

56-982. Below is a **Woman's Dress** of Stripe Printed Cotton Voile, designed in neat one-piece style; the waist has deep peplum effect, with trimming of self material, the collar and cuffs being of Plauen lace; the back (where it fastens with pearl buttons) is in plain style, in keeping with the front, the skirt being cut in five gores, with the entire front in one piece. Made in bust sizes 32, 34, 36, 38, 40 or 42. Choice of lengths (from natural waist line down front) 38 or 40 inches. Choice of **Black and White; or Navy and White stripe.** Price..... **3.95**



STYLE 56-986

56-550. The central figure above represents a **Woman's Wash Dress** of fine Colored Chambray, with striped border trimming in white, as shown on the removable belt; new Rohespierre collar, cuffs and front, with side-pleated fan frill of embroidered lawn; fastens in front, the back being in plain style, showing the tucks which run over the shoulders and down the waist to the bottom of the skirt. Made in bust sizes 32, 34, 36, 38, 40 or 42. Choice of skirt lengths (from natural waist line down front) 38 or 40 inches. Choice of **Oxford Grey; Sky; or Tan.** Price..... **2.50**

56-986. **Woman's Wash Dress** of woven striped Cotton Crepe; beautifully trimmed with pipings, buttons and sailor tie of silk, having wide Plauen lace insertion on elbow sleeves, fronts of waist and circular collar, while a neat panel of cross-wise self material completes this very stylish dress, which fastens invisibly at the back. Bust sizes 32, 34, 36, 38, 40 or 42. Choice of skirt lengths (from natural waist line down front) 38 or 40 inches. Choice of **Blue; Helio; or Tan stripe on White ground.** Price..... **4.50**

56-985. On the sitting figure is shown a **Dress** of Black Cotton Voile, with fine bright self-cord stripe, in a style suitable to any occasion, being light in weight, yet dressy, and richly trimmed with circular silk collar and cuffs; silk braided front over silk, with collar and yoke of embroidered net; the front panel has a stylish diagonal buttoned fold above a side pleat cluster; the back is finished in plain, simple style; an invisible fastening is arranged at the front. Bust sizes 32, 34, 36, 38, 40 or 42. Choice of skirt lengths (from natural waist line down front) 38 or 40 inches. Made in **Black only.** Price..... **4.75**

56-983 **3.75**

56-982 **3.95**

56-985 **4.75**

PLEASE BE SURE TO STATE STYLE NUMBER, SIZE AND COLOR IN YOUR ORDER. INSTRUCTIONS FOR LAUNDERING WASH DRESSES WILL BE FOUND ON PAGE 24A.

WHITE DRESSES

WHEN ORDERING PLEASE DO NOT FORGET TO MENTION STYLE NUMBER, AND SIZE WANTED

56-211. Immediately to the left is a **Woman's Dress** of fine White richly embroidered Lawn, handsomely trimmed with heavy Cluny lace and embroidered lawn insertions, the back (where it fastens invisibly with pearl buttons) being a repetition of the front design, except the centre waist panel of embroidered lawn. A handsome gown, the soft beauty of which it is difficult to here depict. Made in bust sizes 32, 34, 36, 38, 40 or 42. Choice of skirt lengths (measured down front from natural waist line) 38 or 40 inches. **White only.** **4.50**
Price.....

56-979. Directly below is shown a most elaborate **Allover Heavily Embroidered Lawn Dress**; the heavier part of the pattern is not insertion, as might be supposed, but part of the allover design, while the entire back of the dress is embroidered in the smaller eyelet pattern shown on the left side of the figure; it buttons invisibly at the front, and has a row of 16 round coral buttons down the front; the lace-edged Robespierre collar and black velvet ribbon tie are striking features. (For sizes see Style 56-981.) **White only.** **5.00**
Price.....

56-981. Hereunder is shown a superb combination of the newest patterns in embroidered Lawn with shadow Fillet, and Plauen laces in finely fringed and heavily embroidered patterns, the waist extending down into side Pannier effect over the plain lawn; the back is equally rich in design, with the difference that the Panniers close with square, straight edges, and a pearl button fastening is there situated. Made in bust sizes 32, 34, 36, 38, 40 or 42. Choice of skirt lengths (measured down front from natural waist line) 38 or 40 inches. **White only.** **7.50**
Price.....



56-978
3.00

56-212
3.95

56-978. **Woman's Wash Dress** of White Embroidered Lawn Flouncing, made into a very effective design, with the elbow sleeves of same material, the circular yoke of Valenciennes lace insertion, and the two wide tucks at the foot of skirt; pearl button fastening at the back, which is a duplication of the front design. Made in bust sizes 32, 34, 36, 38, 40 or 42. Choice of skirt lengths (measured down front from natural waist line) 38 or 40 inches. **White only.** **3.00**
Price...

56-212. Directly above is a **Woman's Wash Dress** of White Lawn, with rich insertions of embroidery, Fillet lace and Valenciennes insertion; the collar, which extends around at the back of the neck, falls at each side into a fan-shaped frill of fine lace-edged net in front, the same soft finishing appearing at the elbow sleeves; it fastens at the back with pearl buttons. Made in bust sizes 32, 34, 36, 38, 40 or 42. Choice of skirt lengths (measured down front from natural waist line) 38 or 40 inches. **White only.** **3.95**
Price.....



56-979
5.00

56-981

7.50

56-980. On the seated figure is illustrated one of the most stylish productions of the season in a **White Washing Dress**, being of fine Cotton Voile, with the richest of trimming in heavy shadow lace edged with wide crochet insertion; two wide tucks just below the knee, and fine tucking from the waist down; the back is a duplicate of the front, with the addition of the pearl button fastening. Made in bust sizes 32, 34, 36, 38, 40 or 42. Choice of skirt lengths (measured down front from natural waist line) 38 or 40 inches. **White only** **6.00**

WE CANNOT SEND SAMPLES OF THE MATERIALS IN THESE DRESSES; BUT IF UNSUITABLE, AN EXCHANGE IS EASILY EFFECTED, OR REFUND OBTAINED

SPRING DRESS STYLES IN SILK, SERGE, VOILE AND PANAMA

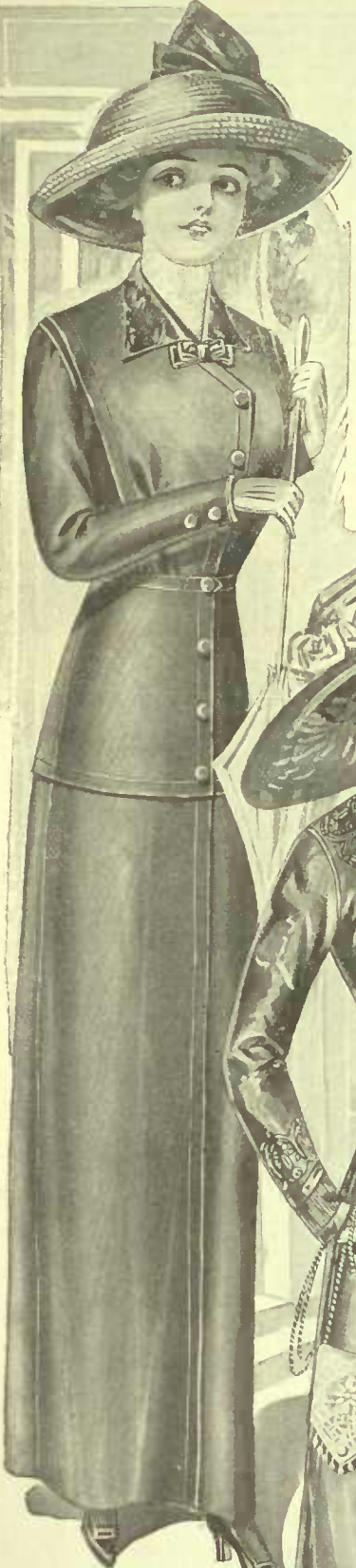

56-528. The Dress below is of beautiful Taffeta Silk, cut in overdress effect, richly trimmed with silk cording, very fine tucking, and allover silk embroidered net, soft girdle belt and buttons of self, the whole design being suggestive of elegance and good style; invisibly fastened at the back, where the style conforms to that of the front. Bust sizes 32, 34, 36, 38, 40 or 42. Choice of skirt lengths (from natural waist line down front) 38 or 40 inches. **Black or Navy.**
Price. **10.00**

56-530. Directly beneath is a Dress of White Striped Tamoline Silk, in a very smart tailored style, with closing in the front by buttons as seen, trimmed with plain matching silk, showing in pointed front panel, with girdle, also Robespierre collar and bow tie, from below which appears a fine side-pleated cascade of Brussels net, edged with Valenciennes lace; the back is in plain style. Bust sizes 32, 34, 36, 38, 40 or 42. Choice of skirt lengths (from natural waist line down front) 38 or 40 inches. **White stripe, with Black, Navy or Taupe.**
Price..... **6.95**

56-987. Third figure from the right illustrates a Dress of our famous Paillette Silk, known as a good wearer, smartly designed with short sleeves and collarless neck; trimmed on cuffs and waist with silk soutache and floss embroidery, and neckpiece of Guipure lace, which continues similarly over at the back, which is otherwise plain, and where the dress fastens invisibly. Bust sizes 32, 34, 36, 38, 40 or 42. Choice of skirt lengths (from natural waist line down front) 38 or 40 inches. **Black, Navy, Tan, or Copenhagen.**
Price..... **8.50**

56-529. Directly below is a Tailor-made Dress of fine Black Voile, made in overdress effect, with softly folded belt and pipings of satin de chene, the cuffs and waist richly trimmed with silk cording and buttons, the yoke of embroidered silk net, the trimmings also extending around the neck at the back, where the dress fastens invisibly. Bust sizes 32, 34, 36, 38, 40 or 42. Choice of skirt lengths (from natural waist line down front) 38 or 40 inches. **Made in Black only.**
Price. **12.00**



56-532 6.50



56-531 7.50



56-530 6.95



56-987 8.50



56-529

56-532. The Dress immediately above is of fine All-wool Panama Cloth, very smartly tailored, with pearl button closing in front as shown, trimmed with contrasting shade at cuffs, and new style collar, with silk bow tie and braid ornaments, edged with fine white serge and fancy hemstitching; the back is plain but for the collar, which extends in similar effect, while a pane with stitched folds at each side falls from the waist line. Bust sizes 32, 34, 36, 38, 40 or 42. Choice of skirt lengths (from natural waist line down front) 38 or 40 inches. **Black with Grey and White; Navy with Light Cadet and White; Tan with Dark Cadet and White.** Price... **6.50**

SAMPLES OF THE MATERIALS IN THESE DRESSES SENT ON REQUEST. PLEASE NOTE CAREFULLY SIZES, COLORS, ETC., GIVEN WITH EACH STYLE, AND ORDER ACCORDINGLY

NEW SKIRT STYLES IN MISSES' AND SMALL WOMEN'S SIZES



STYLE 56-205 **3.25**



FINE WEAVE SERGE

56-205. The Misses' Skirt above is of a fine weave All-wool Serge, cut in six gores, the front showing a new side-pleated panel idea, trimmed with self-covered buttons; back in central panel style; moderately high girdle-top waistband. Made with waistbands 22, 23, 24 or 25 inches. Lengths (down front) 33, 35 or 37 inches. **Black or Navy. Price. 3.25**

STYLE 56-408 **3.75**



ALL-WOOL SERGE

56-408. The Misses' Skirt above is of All-wool Serge, in neat five-gored design; the front trimmed with two clusters of self-covered buttons set on tailored seams, the back having a plain panel centre, girdle-top waistband. Made with waistbands 22, 23, 24 or 25 inches. Lengths (down front) 33, 35 or 37 inches. **Tan, Navy or Black 3.75**

STYLE 56-300 **2.25**



SKIRT OF ALL-WOOL PANAMA

56-300. Directly above is a Misses' or Small Woman's Skirt of fine All-wool Panama Cloth, made in a simple tailored five-gored style, the only trimming consisting of a wide seam fold down left side of front, with self-covered buttons as shown; the back has a plain centre panel, with narrow perpendicular folds at each side. It is finished at the waistband with a moderately high girdle top. Made with waistbands 22, 23, 24 or 25 inches. Lengths (down front) 33, 35 or 37 inches. **Black or Navy. Price. 2.25**

TWEED MIXTURE

56-206. The Misses' Skirt on the full-length figure directly above is made of a medium-weight Mixed Tweed, designed in a new seven-gored style, three showing in front, as sketched, while the centre back panel is composed of a cluster of four narrow gores in side-pleated effect, stitched solidly down to mid-way, and from there falling in the usual loose pleats. The smart inset panels at each side above the button trimming give this skirt a decidedly girlish appearance. Finished with a moderately high girdle-top effect at waist. Made with waistbands 22, 23, 24 or 25 inches. Lengths (down front) 33, 35 or 37 inches. **Grey, or Tan Mixture. 3.75** Price.....

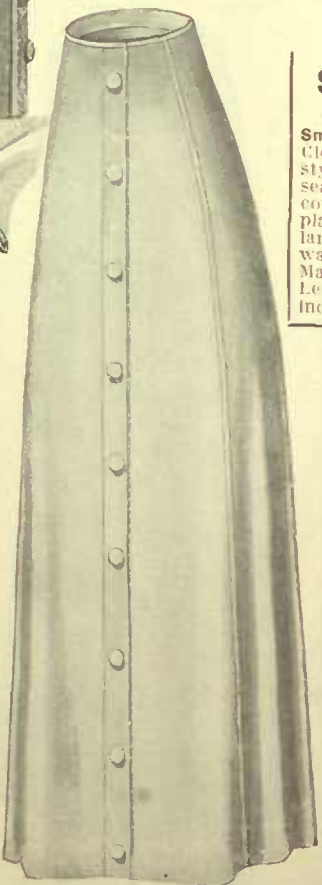

56-893.

WHITE WASH SKIRTS

1.25 REPP

56-893. The Misses' Wash Skirt on the left is of White Repp, cut in eight plain gores, and made to open out flat when being washed by removing the pearl buttons by which it is closed all the way down the front as shown; it is finished at the waist with a moderately high girdle top. Made with waistbands 22, 23, 24 or 25 inches. Lengths (down front) 33, 35 or 37 inches. **White only. Price. 1.25**

PIQUE 1.65

56-894. Directly on the right is sketched a Misses' or Small Woman's Wash Skirt of White Pique, designed in six-gored style; the back is quite plain, showing three sections, while the front has two narrow open box pleats, one each side of centre gore, trimmed with pearl buttons. Made with waistbands 22, 23, 24 or 25 inches. Lengths (down front) 33, 35 or 37 inches. **White only. Price. 1.65**

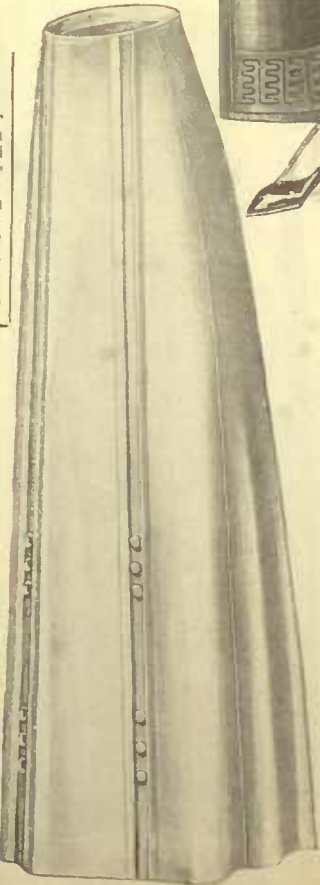

56-894.



STYLISH SKIRT OF BLACK VOILE

FOR MISSES AND SMALL WOMEN

56-609. The Misses' or Small Woman's Skirt shown on the figure immediately above is of a good even weave All-wool Voile, designed in a stylish and dressy model, being cut in six gores, and trimmed back and front the same, with a cluster of side pleats and graduated band of silk embroidery. It is finished at the waist with the popular girdle-top band of moderate height. Made with waistbands 22, 23, 24 or 25 inches. Lengths (down front) 33, 35 or 37 inches. **Black only. Price 4.50**

Do not delay sending in your order. Goods, if found unsuitable, may be returned within ten days, and exchanged; or money refunded, with all transportation charges allowed.

Samples of the material (except the Wash Skirts) sent on request.

Please be sure to state style number, color and size when ordering.

NEW SPRING MODELS IN WOMEN'S FASHIONABLE SKIRTS

TAILORED SKIRT OF FINE ALL-WOOL PANAMA CLOTH

56-301. The Tailored Skirt on the right is of fine All-wool Panama Cloth, designed in a clever five-gored style, the front section being cut diagonally to permit of an inset which is neatly trimmed with long loops of Soutache braid with button finishing; a plain centre panel is at the back with widely stitched edges; as demanded, the moderately high waistband finishes the skirt at the top. Made in waistband sizes 22, 23, 24, 25, 26, 27, 28 or 29 inches. Choice of skirt lengths (measured down the front from natural waist line) 37, 38, 39, 40, 41 or 42 inches. **Black or Navy. Price.. 4.75**

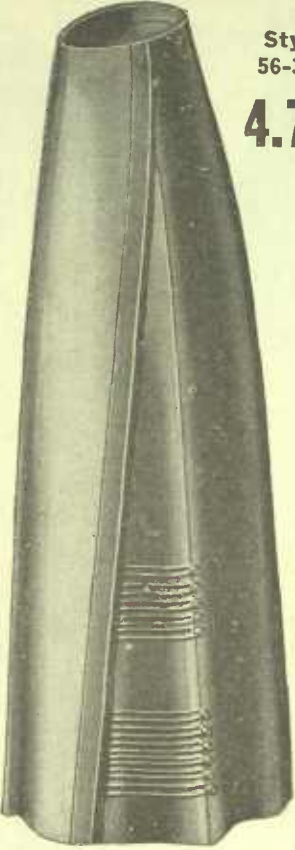

Style 56-301
4.75

Every Skirt shown on this page is (material and workmanship considered) an example of our manufacturing economy.

Style 56-708
4.25

TAILORED SKIRT OF FINE ALL-WOOL SERGE

56-708. The Woman's Tailored Skirt on the left is of fine All-wool Serge, designed in neat five-gored style in suggestion of overskirt effect, with narrow inset, and trimming of self-covered buttons; the back is finished in plain panel style, the waistband being of the moderately high girdele top order. Superior workmanship and finish make this a very desirable skirt. Made in waistband sizes 22, 23, 24, 25, 26, 27, 28 or 29 inches. Choice of skirt lengths (measured down from natural waist line) 37, 38, 39, 40, 41 or 42 inches. **Black or Navy. Price..... 4.25**

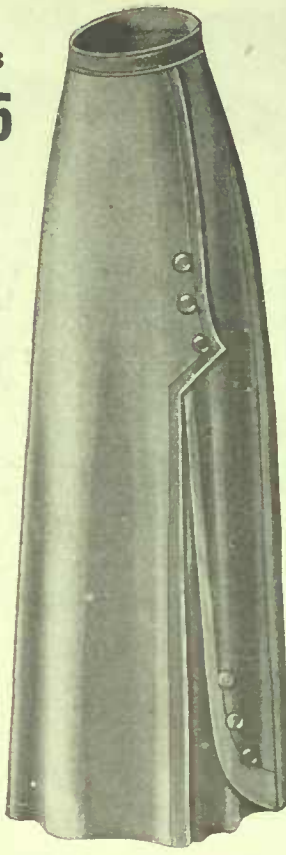

56-207
3.25

UTILITY SKIRT OF ALL-WOOL PANAMA

56-207. Drawing on the left shows a 13-gored Skirt of All-wool Panama Cloth; made on strictly plain tailored lines with an inverted box pleat in the centre of the back, the waistband being of the low or ordinary kind still asked for in some of the practical everyday styles like the one illustrated. A value representative of the price-reducing facilities of our manufacturing system. Made in waistband sizes 22, 23, 24, 25, 26, 27, 28 or 29 inches. Choice of skirt lengths (measured down the front from natural waist line) 37, 38, 39, 40, 41 or 42 inches. **Black or Navy. Price..... 3.25**

STYLISH SKIRT OF ALL-WOOL PANAMA

56-409. The Skirt on the right is of fine All-wool Panama Cloth, designed in four gores, with widely stitched fold down the centre of an otherwise plain back, the front showing neatly devised trimming of shortened panel, with long braid loop and button ornaments; finished at the waist with girdele top or moderately high waistband. Made in waistband sizes 22, 23, 24, 25, 26, 27, 28 or 29 inches. Choice of skirt lengths (measured down the front from the natural waistline) 37, 38, 39, 40, 41 or 42 inches. **Brown, Black, Navy 3.85**

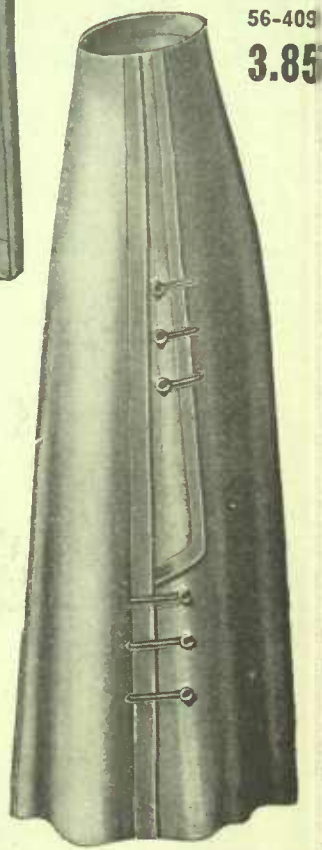

56-409
3.85

DRESSY SKIRT OF BLACK OR NAVY PANAMA CLOTH

56-610. Directly on the right is a Woman's Skirt of All-wool Panama Cloth, cut in a six-gored style, the back being a duplicate of the front, with the exception of the tabs with Soutache braid and button trimming, which only appear on the front and sides. This skirt represents a very decided value, when materials and workmanship are considered, being tangible evidence of the economies made possible through our manufacturing system. Made in waistband sizes 22, 23, 24, 25, 26, 27, 28 or 29 inches. Choice of skirt lengths (measured down the front from natural waist line) 37, 38, 39, 40, 41 or 42 inches. **Black or Navy. Price.... 2.95**



Style 56-610
2.95

HIGH-CLASS TAILORED SKIRT OF ALL-WOOL SERGE

56-411. On the figure directly above is a commanding skirt value, made from a fine quality of All-wool Serge, designed in a dressy tailored style in seven gores, a narrow slot seam running all the way down the front, with self button trimming half-way up, while a graceful group of long side pleats adorns each side, and is finished with buttons; girdele top, or moderately high waist line; the back is finished with a wide central panel. A skirt in which is distinctly combined latest style, high-class material, and worthy workmanship. Made in waistband sizes 22, 23, 24, 25, 26, 27, 28 or 29 inches. Choice of skirt lengths (measured down the front from natural waist line) 37, 38, 39, 40, 41 or 42 inches. **Black or Navy. Price..... 5.00**



Style 56-410
2.75

WOMAN'S SKIRT OF FINE LUSTRE BLACK OR NAVY

56-410. Directly on the left is shown a Woman's Skirt of fine even weave Lustre, modelled in a five-gored design, the back being almost a duplicate of the front in style, excepting the three lower Soutache braid loops with self-covered buttons, which do not appear. Made with the girdele top hand at waist in moderately high effect. This skirt is a model of neatness, and, while light in weight, possesses the good and clean wearing qualifications for which this fabric is famous. Made in waistband sizes 22, 23, 24, 25, 26, 27, 28 or 29 inches. Choice of skirt lengths (measured down the front from natural waist line) 37, 38, 39, 40, 41 or 42 inches. **Black or Navy. Price..... 2.75**

Sample of the materials of which these Skirts are made will be furnished on request; also an accurate tape measure. In taking skirt length, measure down the front from the natural waist line.

Please note carefully the sizes and colors given with each description, and order accordingly, giving full particulars. For Women's Skirts in other measurements than these see pages 16 and 17.

Do not hesitate to order at once, because if goods are found unsuitable they may be returned (in ten days) for exchange; or refund; and we pay the transportation charges.

CORRECT STYLES IN WOMEN'S HIGH-CLASS SKIRTS

A NEW MODEL IN FINE ALL-WOOL VOILE

56-413. On the right is shown a very stylish Skirt of fine All-wool Black Voile, cut in five gores, the front showing a handsomely trimmed effect, being arranged to the left in a group of fine side pleats, with the addition of silk loops and buttons; the back has a wide centre panel with widely stitched creases, while the prevailing moderately high waistband finishes it at the top. The skirt represents the best workmanship, and the style is taken from an advance model. Made in waistband sizes 22, 23, 24, 25, 26, 27, 28 or 29 inches; with choice of lengths 37, 38, 39, 40, 41 or 42 inches (measured from natural waist line down the front). **Black only. Price..... 5.75**

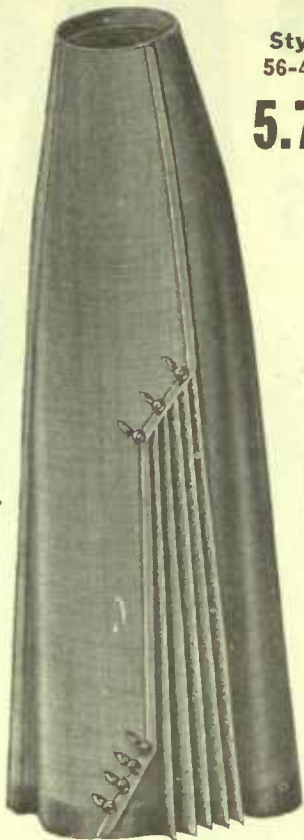

Style 56-413
5.75

Samples of the materials and an accurate tape measure sent on request.

Style 56-414
6.50

DRESSY SKIRT OF FINE ALL-WOOL PANAMA CLOTH

56-414. The Dressy Skirt on the left is of fine All-wool Panama Cloth, cut in four gores; the centre one of the three in front is designed to fall in a cluster of narrow side pleats with self-covered buttons at top; the fourth gore forms the entire back, which is relieved by a group of tucks which drop six inches from the waist line; the attached girdle at the waist is of folded black Paillette silk, with large braided ring at fastening. Made in waistband sizes 22, 23, 24, 25, 26, 27, 28 or 29 inches. Lengths (down front) 37, 38, 39, 40, 41 or 42 inches. **Black or Navy. 6.50**
Price.....



56-415
6.00



STYLISH SKIRT OF ALL-WOOL SERGE

56-415. On the left is illustrated a splendid wearing Skirt of fine All-wool Serge, such as Men's Suits are made from. It is cut in five gores, the front showing a wide diagonally-placed fold, with a group of side pleats and trimming of small silk-covered buttons; the back has a straight fold (similar in width to the one in front) down the side, with a row of closely-placed small buttons on the stitching. Made in waistband sizes 22, 23, 24, 25, 26, 27, 28 or 29 inches; with choice of lengths 37, 38, 39, 40, 41 or 42 inches (measured from natural waist line down the front). **Black or Navy. 6.00**
Price.....

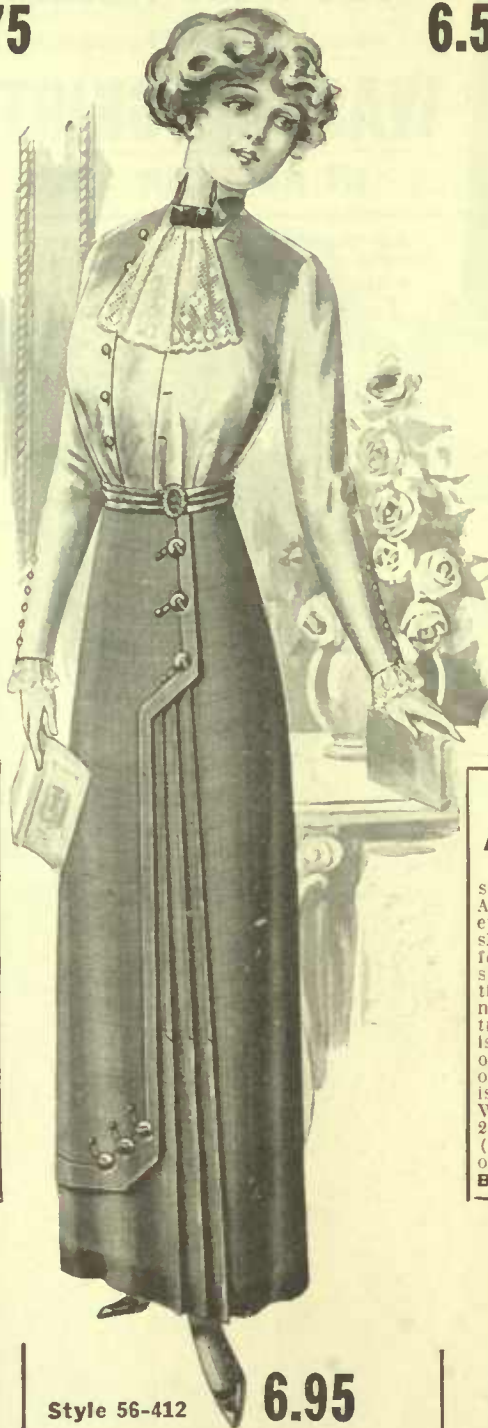

CLEVER DESIGN IN ALL-WOOL PANAMA

56-302. The Stylish Skirt shown on the right is made of All-wool Panama Cloth, close, even weave; in nine-gored style, showing a smart overskirt effect, with a group of tailored side pleats to right and left of the centre panel, which has a neat button and Soutache braid trimming; the waistband is finished with an attached girdle of self material, finished with oval braided buckle. The back is made with inverted box pleat. Waistband sizes 22, 23, 24, 25, 26, 27, 28 or 29 inches. Lengths (down front) 37, 38, 39, 40, 41 or 42 inches. **Black or Navy. Price 5.50**

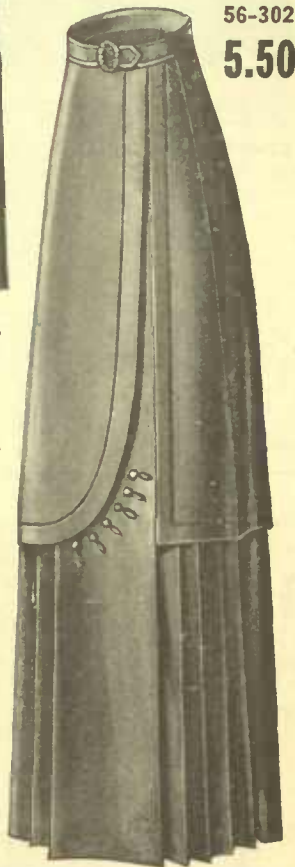

56-302
5.50

TAILOR-MADE SKIRT OF BLACK OR NAVY ALL-WOOL SERGE

56-416. The Skirt illustrated on the right represents a strictly tailor-made product, made from a superior quality All-wool Serge, cut in five gores; the front trimmed with self-covered buttons and Soutache braid loops, on edges of narrow box pleats which run to the foot of skirt, while an overskirt effect is suggested in the gore on the other side; the back is in plain panel style; the moderately high girdle-top waistband gives it that stylish finish so popular in the separate skirt. Made in waistband sizes 22, 23, 24, 25, 26, 27, 28 or 29 inches; with choice of lengths 37, 38, 39, 40, 41 or 42 inches (measured from natural waist line down the front). **Black or Navy. Price..... 5.00**



Style 56-416
5.00

ELEGANT SKIRT OF ALL-WOOL BLACK VOILE

56-412. The Very Handsome Skirt directly above is made of a fine All-wool Black Voile of a crisp, even weave, which has gracefully lent itself to the designer's intent to produce a strictly tailor-made skirt with that much-to-be-desired clinging softness usually not seen outside of high-priced productions. It is cut in five gores, the back being a duplication of the front, so far as the long side pleats falling from the fancy silk button heading is concerned; the overskirt effect with silk buttons and braid near the foot is shown at the front only; the softly folded girdle is of black Paillette silk, with braided oval ornament. Made in waistband sizes 22, 23, 24, 25, 26, 27, 28 or 29 inches; with lengths 37, 38, 39, 40, 41 or 42 inches (measured from natural waist line down the front). **Black only. Price..... 6.95**

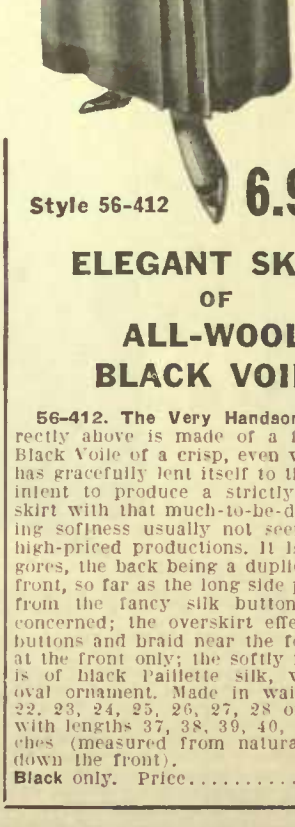

Take length from the natural waist line down the front to desired point at foot—make no allowances. We do not make these Skirts in extra or special sizes.

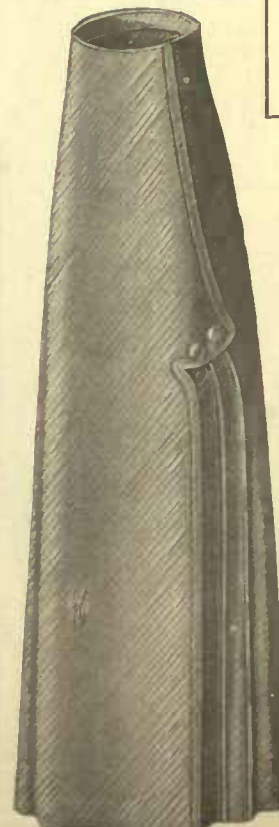

Style 56-709
5.00

TAILORED SKIRT OF ALL-WOOL SERGE BLACK, NAVY OR TAN

56-709. The Woman's Tailor-made Skirt on the left is of a high-grade quality of All-wool Serge; cut in five-gored style; the left side trimmed with three perpendicularly stitched folds, with curved heading and self-covered buttons as shown; the absence of any other trimming helps to secure recognition of the high class of the workmanship and the superiority of the finish throughout; the back is in plain panel style, while the waistband is finished in the moderately high girdle-top effect. Made in waistband sizes 22, 23, 24, 25, 26, 27, 28 or 29 inches; with choice of lengths 37, 38, 39, 40, 41 or 42 inches (measured from natural waist line down the front). **Black, Navy or Tan. 5.00**
Price.....

For other Skirts for Women see opposite page. For Extra Size Skirts see page 16. For Special Skirts for Maternal Wear see page 17.

56-417
3.00



56-303
5.50

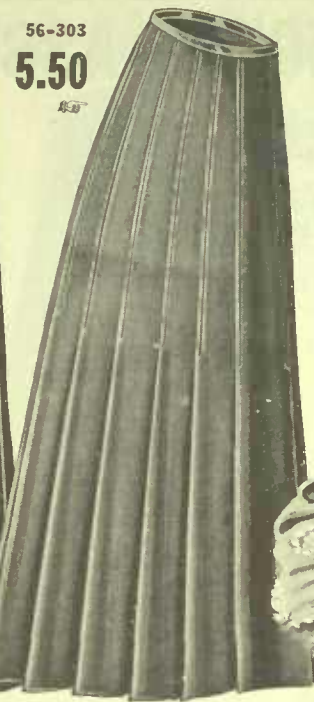

WOMEN'S EXTRA SIZE SUITS AND SKIRTS FOR STOUT FIGURES

== ALSO ==

WASHING SKIRTS IN REGULAR SIZES

For "Maternity" Garments see page 17.
Samples of materials (except those
in Wash Skirts)
sent on request.

56-419
4.75

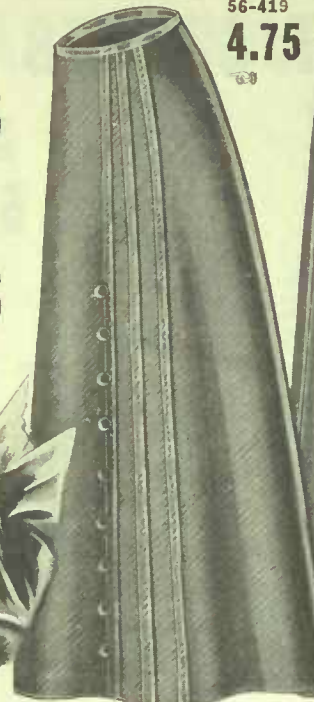

56-418
4.25



EXTRA SIZE SKIRTS

56-417. Skirt of All-wool Panama Cloth, cut in nine gores, specially designed for large or stout figures, the style affording plenty of room through the side pleats at each gore, while the long tailored lines impart a graceful character. Waist sizes 30, 31, 32, 33, 34 or 35 inches. Choice of lengths 38, 39, 40, 41, 42 or 43 inches. Black or Navy. Price... **3.00**

56-303. Extra Size Skirt of fine weave All-wool Serge, cut in a new and very graceful 20-gored style, the long side pleats running all the way round, the panel at the back being a duplicate of the front. Waist sizes 30, 31, 32, 33, 34 or 35 inches. Choice of lengths 38, 39, 40, 41, 42 or 43 inches. Black or Navy. Price..... **5.50**

EXTRA SIZE SKIRTS

56-419. Skirt of All-wool Serge, specially designed for extra large or stout figures, cut in a four-gored style, three narrow tailored folds showing at the left side, with trimming of self-covered buttons; the back is in neat inverted box pleat style. Waist sizes 30, 31, 32, 33, 34 or 35 inches. Choice of lengths 38, 39, 40, 41, 42 or 43 inches. Black or Navy.... **4.75**

56-418. This plain tailored model, designed for extra size or large figures, is made in a 17-gored style from All-wool Panama Cloth, each gore being stitched down about two-thirds of the way, and forming narrow side pleats at each, affording the necessary ease, with lengthened appearance. Waist sizes 30, 31, 32, 33, 34 or 35 inches. Choice of lengths 38, 39, 40, 41, 42 or 43 inches. Black or Navy. Price **4.25**

56-615
15.00

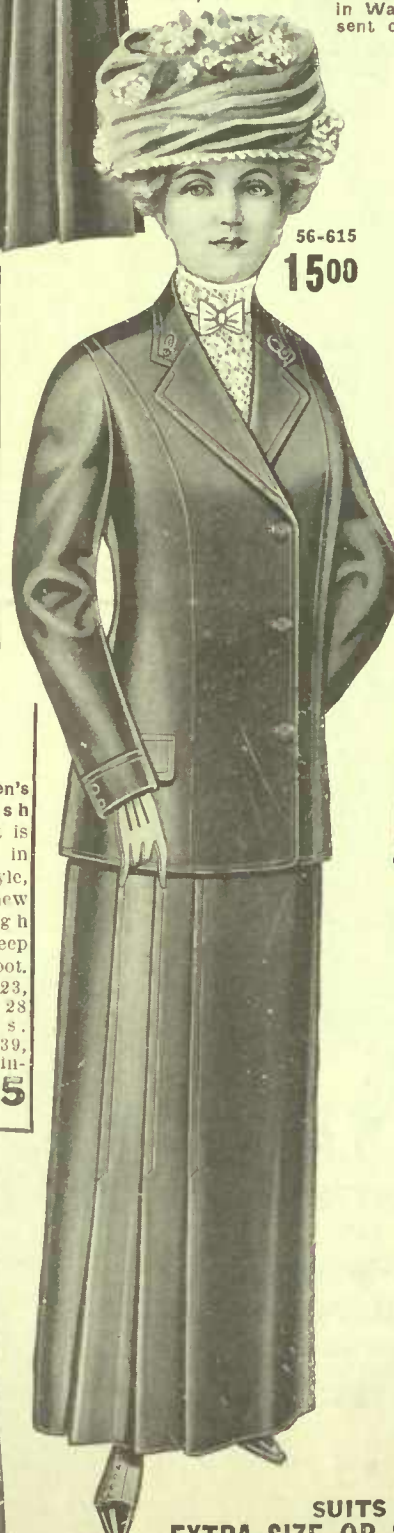

56-614
16.50



SUITS FOR EXTRA SIZE OR STOUT FIGURES

56-615. This Man-tailored Suit of All-wool Black or Navy Panama Cloth is a special model, designed for stout figures. The coat is 28 inches long, lined with serge silk, trimmed with two braid ornaments on the collar, and four buttons on each side at the back. The skirt is in eight gores, the front style duplicated at the back. **15.00**

56-614. This Special Suit for stout figures is made of Men's Fine All-wool Serge, in Black or Navy. The coat is 28 inches long, and lined with serge silk, with black satin trimming and buttons on the collar and cuffs. The skirt is cut in six gores, the back with a wide centre panel, being a duplicate of the front. For sizes see below. Choice of Black or Navy. Price **16.50**

THE TWO SUITS ABOVE ARE MADE IN THE FOLLOWING SIZES
Bust 37, 39, 41, 43, 45, 47, 49 size. The waist measure for skirt
Waist 27, 28, 30, 32, 34, 36, 38 ins. can be had one inch smaller or
Hip 44, 46, 48, 50, 52, 54, 56 ins. larger than given if wanted.
Choice of skirt lengths (front) 38, 39, 40, 41, 42 or 43 inches.

WHITE
REPP
1.25

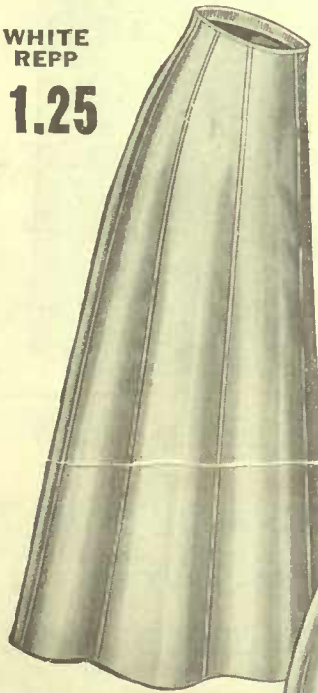

WASH SKIRT

56-897. Women's Eight-gored Wash Skirt on the left is of White Repp, in plain tailored style, made with the new moderately high waistband, and deep hem at the foot. Waist sizes 22, 23, 24, 25, 26, 27, 28 or 29 inches. Lengths 37, 38, 39, 40, 41 or 42 inches. Price.... **1.25**

PURE LINEN WASH SKIRT

56-894. On the right is shown a splendid White Washing Skirt of pure Linen, made in a neat four-gored style, one front gore being cut in transverse effect; opening at the left secured by removable white pearl buttons. Waist sizes 22, 23, 24, 25, 26, 27, 28 or 29 inches. Lengths 37, 38, 39, 40, 41 or 42 inches. Price.... **1.75**

WHITE
LINEN
1.75

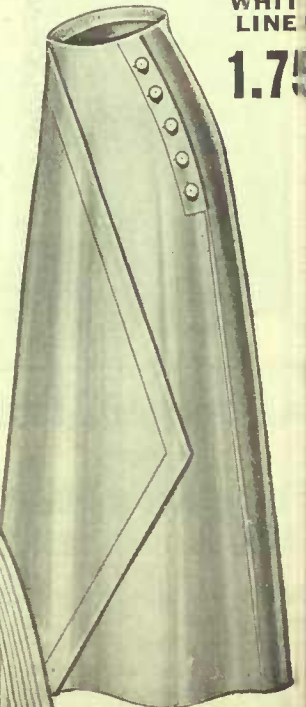

WASH SKIRT OF WHITE REPP

56-896. The Wash Skirt on the right is of White Repp, cut in eight gores, and made to open flat when being laundered; fastening at the side with pearl buttons, which are secured by shank spring pins, and are removable. Waist sizes 22, 23, 24, 25, 26, 27, 28 or 29 inches. Lengths 37, 38, 39, 40, 41 or 42 inches. Price... **1.35**

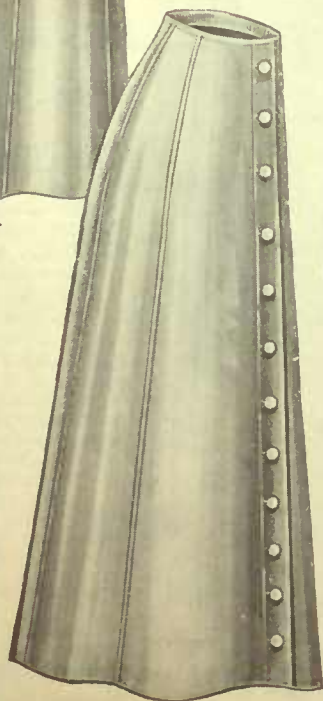

WHITE PIQUE WASH SKIRT

56-895. The Wash Skirt on the left is a five-gored model in wide cord White Pique, made to fasten all the way down the side with removable white pearl buttons, so to facilitate the laundering process. Waist sizes 22, 24, 25, 26, 27, or 29 inches. Lengths 37, 38, 40, 41 or 42 inches. Price.... **1.6**



STYLES DESIGNED FOR MATERNAL WEAR

COAT OF ALL-WOOL PANAMA CLOTH

56-214. Maternity Coat of fine All-wool Panama Cloth, made 54 inches long, the back in one piece, a garment designed to accommodate itself to the figure without losing the graceful fulness of the lines on which it is modelled. A belt at the back with movable buttons can be adjusted if desired, or removed when necessary. Made in bust sizes 32, 34, 36, 38, 40, 42 or 44. Choice of Black or Navy. . . . **7.50**

COAT OF FINE ALL-WOOL SERGE

56-616. Maternity Coat of fine All-wool Serge, 54 inches long, designed on special lines, combining a neat, smart appearance with the necessary provision made for continued wear, so that the original lines of the coat will lend themselves to the figure in desirable effect, the trimming of silk cording on cuffs and graceful shawl collar adding a dressy appearance to this cleverly modelled coat. Made in bust sizes 32, 34, 36, 38, 40, 42 or 44. Choice of Black or Navy. . . . **9.00**

Each style on this page was specially designed for the purpose for which it is designated, every approved idea being utilized to produce the most graceful and best fitting garments possible.

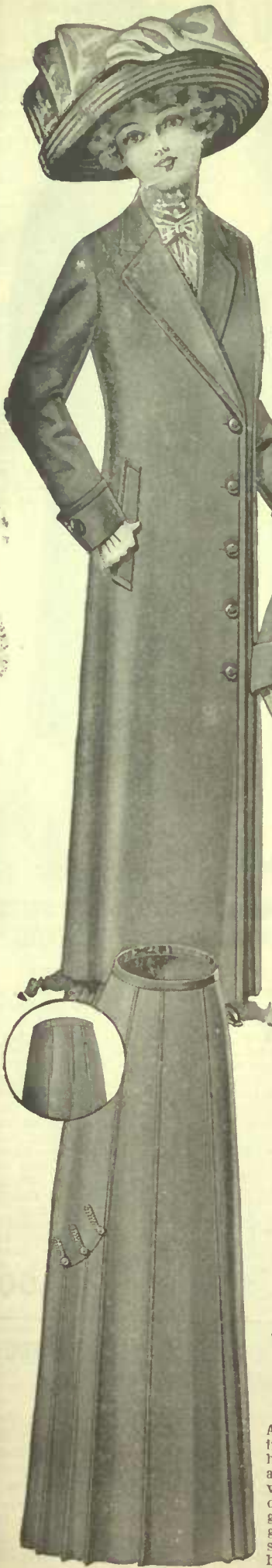

FINE ALL-WOOL SERGE

56-308. Maternity Skirt of fine All-wool Serge, made in a nine-gored style, with narrow side pleats at the gores to afford plenty of fulness in walking. The extension device is arranged with books and eyelets in the band at the back in wide side pleats, which admit of the band being enlarged eight inches over the original size. Waist sizes 22, 23, 24, 25, 26, 27, 28 or 29 inches, with choice of lengths (measured from natural waist line down front) 37, 38, 39, 40, 41 or 42 ins. Black or Navy **5.50**



All-Wool Panama

56-420. Maternity Dress of fine All-wool Panama Cloth, designed in plain simple style, with special hook and eye arrangement on movable binding down the front, by which device being moved when desired the graceful outline of the garment is preserved, while the greatest freedom and ease is conserved. Trimming consists of self buttons, with neck and yoke of Paillette silk. Bust sizes 32, 34, 36, 38, 40, 42 or 44. Choice of skirt lengths (measured from natural waist line) 38 or 40 inches (with deep hem). Black or Navy. Price. . . **5.50**



Fine All-Wool Serge

56-533. Maternity Dress of fine All-wool Serge, specially designed on lines adapted to its purpose, yet possessing a simply trimmed elegance with its neat Dutch collar and tie, its fastening of fine braid and buttons down the front, and the belt of satin de chene. The extension device on this dress is arranged through the use of dome clasps secured beneath wide pleats at sides, that can be adjusted as required, combining the greatest possible utility with style effect. Bust sizes 32, 34, 36, 38, 40, 42 or 44. Choice of skirt lengths (measured from natural waist line down front) 38 or 40 inches, with deep hem. Made in All-black; or Navy trimmed with White collar. Price **8.50**



All-Wool Serge

56-307. Maternity Dress of fine All-wool Serge, designed to ensure the greatest fulness by means of adjustable dome fasteners beneath wide pleats at the sides, yet so modelled as to preserve a dressy and good fitting outline throughout. The simple girdle belt and yoke are of satin de chene, while the easy-fitting and comfortable collar is of Planen lace. Brussels net forms the frill around the cuffs. Bust sizes 32, 34, 36, 38, 40, 42 or 44. Choice of skirt lengths 38 or 40 inches, with deep hem (measured from natural waist line down the front). Made in Black or Navy. . . **8.50**



ALL-WOOL PANAMA CLOTH

56-306. Maternity Skirt of fine All-wool Panama Cloth, designed in a 13-gored style, with front showing a drop panel secured to the band, and side gores with hooks and eyes, which can be adjusted as required so as to enlarge the skirt without altering the appearance of the style, while there are fine side pleats at the back also, which can be let out, if necessary, thus ensuring all the desired fulness. Waist sizes 22, 23, 24, 25, 26, 27, 28 or 29 inches; choice of lengths 37, 38, 39, 40, 41 or 42 inches (measured from natural waist line down front). Black or Navy **5.75**

Samples of the materials used in any of these garments will be sent on request. When ordering do not forget to state style number, size and color preferred, particulars of which are given in each description. Garments may be exchanged if returned unworn within ten days after receipt by customer. For Maternity Neglige House Gown see Style 58-021, on page 34.

56-990

56-989

56-992

56-309

56-215

JUNIOR GIRLS' STYLISH SUITS AND DRESSES

GARMENT SIZES FOR JUNIOR GIRLS OF 13, 15 and 17 YEARS

The Suits and Dresses on this page were specially designed for Junior Girls of 13, 15 and 17 years; and are made in three sizes only.

For 13 years of age—Bust size 30; and skirt length 30 inches.
For 15 years of age—Bust size 32; and skirt length 32 inches.
For 17 years of age—Bust size 34; and skirt length 34 inches.

Do not fail to state style number, size and color required when ordering.

JUNIOR GIRL'S DRESS OF PLAIN PERCALE

56-992. This Junior Girl's Tailor-made Dress on the left is of Plain Percale, showing the new Robespierre collar in harmonizing tone, trimmed with small pearl buttons, the cuffs, belt and piping being in same shade; it fastens down the front with large pearl buttons. Choice of **Cadet with Navy**; or **Tan with Brown**. (For sizes see note at top of page.) Price **1.95**



CHOICE OF THESE TWO STYLES

9.50

TAILOR-MADE DRESS OF PERCALE

56-990. Junior Girl's Wash Dress of fine Percale, in a simple, easy-to-launder style, the trimming consisting of narrow stripe pipings in harmonizing tone; the collar and piping at waist extend all the way round; an invisible pearl button fastening at the back. Choice of **Cadet with Navy**; or **Tan with Brown** piping. (For sizes see note at top of page.) Price..... **1.65**

WHITE EMBROIDERED LAWN

56-989. Junior Girl's Wash Dress of White Embroidered Lawn, in a very attractive arrangement of deep flouncing and tucks, with wide crochet lace insertion at the waist; it fastens with pearl buttons at the back, where the design is a duplication of the front. Made in **White** only. (For sizes see the special note at top of page.) Price..... **2.75**

JUNIOR GIRL'S TAILOR-MADE SUITS OF FINE ALL-WOOL NAVY SERGE

STYLE 56-309

56-309. The Tailor-made Suit directly above is of a very fine weave **All-wool Navy Serge**. The coat, which is 26 inches long, is lined with mercerized sateen; the collar, extending into sailor style at the back, is like the cuffs, trimmed with insets of cadet cloth and small fancy buttons, while the large fastening buttons are repeated on the skirt, which is in a plain five-gored model, with girde top waistband. Made in **Navy** only. (For sizes see note at top of page.) Price..... **9.50**

STYLE 56-215

56-215. Immediately above is a Junior Girl's Suit of a medium twill **All-wool Navy Serge**, tailored in a neat "semi-Norfolk" style, the belt, as shown, only extending to the edges of a plain panel in the back of the coat, which is 26 inches long, and lined with mercerized sateen. The skirt is in a plain gored style, with panel back, and is made with the moderately high or girde top waistband. Made in **Navy** only. (For sizes see note at top of page.) Price..... **9.50**

JUNIOR GIRL'S TWO-PIECE "MIDDY" COSTUME OF GALATEA

56-991. This distinctly Girlie Washing Costume is of Plain Galatea, made with the smart "Middy" blouse, and skirt separate; the sailor collar extends in square effect over the shoulders, and, with the cuffs and pocket, is trimmed with white braid; the shield is removable. The skirt is a perfectly plain eight-gored style. Choice of **Whites**, with trimming of either **Cadet** or **Red**. (For sizes see the top of page.) Price..... **2.00**



56-991 **2.00**

56-988 **5.50**

56-993 **2.75**

JUNIOR GIRL'S TAILOR-MADE WASH DRESS OF PIQUE

56-993. The Junior Girl's Dress on the left is of a wide rib White Pique, with trimming of narrow stripe in contrasting shade on the Robespierre collar, cuffs, front and belt piping, also dainty white pearl rimmed buttons on the front, where an invisible button fastening is arranged. This is one of the most useful and daintiest wash dress productions of the season. Made in **White** only, with choice of trimming in either **Blue** or **Tan**. (For sizes see note at top of page.) Price **2.75**

JUNIOR GIRL'S "SAILOR-NORFOLK" SUIT OF ALL-WOOL SERGE

56-988. The central figure directly above shows a very smart Tailor-made Suit of fine All-wool Navy Serge, in a clever combination "Sailor" and "Norfolk" style. The coat, 25 inches long, buttons invisibly at the front; the sailor collar, extending into square effect at the back, is, like the cuffs, trimmed with narrow braid, the tie being of black poplin, and the belt of black patent leather. The skirt is cut in three gores, with the closing at the front. Choice of **Navy**; with trimming of either **White** or **Red** braid. (For sizes see top of page.) **5.50**

Note special directions for washing Colored Dresses on page 23.

For styles in Misses' sizes (for more matured girls) see pages 5, 9, 13, 21, 24, 24A and 32.

Samples of the materials in styles 56-309, 56-215 and 56-988 sent on request. We do not sample the other numbers on this page; but any of these garments found unsuitable will be exchanged, or the money refunded, if returned within ten days.

GIRLS' CLOTH DRESSES AND COATS—ALSO RAINPROOFS

LAMA CHEVIOT COAT
 For Girls of 4 to 12 years
 56-707. Directly to the right is shown a Girl's Unlined ¾-length coat of Lama Cheviot (a very soft serge weave), made in box-back style, the collar and cuffs trimmed in contrasting shade, as follows: Navy trimmed with Red, and trimmed with Navy. In the following sizes:—
 Age 4, 6, 8, 10, 12 years.
 Length 23, 25, 27, 29, 31 inches.
 Price..... **4.00**



Be careful to state style, number, size and color when ordering.

Vicuna Cloth Coat
 For Girls of 4 to 12 years
 56-704. The figure to the left illustrates a Little Girl's Coat of plain Vicuna Cloth, untrimmed and unlined, cut in ¾-length, in box back style; made in Navy only.
 Age 4, 6, 8, 10, 12 yrs.
 Length 23, 25, 27, 29, 31 ins.
 Price..... **2.75**

RAINCOAT OF Rubberized Paramatta
 56-900. Directly below shown a Raincoat of Rubberized Paramatta cloth, made in loose-fitting style, the collar buttoning up with guard beneath, deep turn-back cuffs, large pockets. Choice of Navy or Olive, in the following sizes:—
 Age 6, 8, 10, 12, 14 years.
 Length—30, 33, 36, 39, 42 Inches.
 Price..... **4.75**

RAINCOAT OF "Cravenette" Panama
 56-702. The Raincoat directly below is of "Cravenette-proofed" Panama Cloth, made in loose-fitting style, with new buttoned collar, deep pockets and cuffs. Choice of Navy or Fawn. In the following sizes:—
 Age—6, 8, 10, 12, 14 years.
 Length—30, 33, 36, 39, 42 Inches.
 Price..... **4.50**



FOR AGES 4 to 12 YEARS

IN LENGTHS 23 to 31 INCHES

6 to 14 years

56-706. The figure directly above shows a Girl's ¾-length Coat of very fine All-wool Navy Serge, made with box back, and trimmed with cadet on collar, cuffs and button rims. In the following sizes:—
 Age 4, 6, 8, 10, 12 years.
 Length 23, 25, 27, 29, 31 inches. **3.75**

56-705. This Smart Little Coat of Black and White Shepherd Check is made in ¾-length, back in loose box style, unlined, trimmed with red collar, and piping of same on cuffs, pockets and buttons. In the following sizes:—
 Age 4, 6, 8, 10, 12 years.
 Length 23, 25, 27, 29, 31 inches. **3.00**

Style 56-900
4.75

Style 56-702
4.50

58-892. Figure to the right shows "Norfolk Collar" Dress of All-wool Navy Blue Serge, the killed skirt is on separate yoke of percaline; the coat, which buttons down the front, is finished with white braid on square sailor collar and cuffs; black patent leather belt and silk tartan tie.
 For ages—6, 8, 10, 12, 13, 14 yrs.
 Lengths—26, 29, 32, 36, 39, 42 ins.
 Price..... **5.00**

GIRL'S RAIN CAPE of RUBBERIZED PARAMATTA
 56-912. Directly to the left is shown a Young Girl's Hooded Cape of Rubberized Paramatta Cloth, carefully made in loose, flowing style, with hand vents each side, and buttoning up close to the throat with extra guard; the hood can be easily detached if desired.
 For ages 6, 8, 10, 12, 14 years.
 Lengths 30, 33, 36, 39, 42 inches.
 Made in Fawn only.
 Price..... **2.75**

58-891. The figure second from the left represents a useful Dress of the All-wool Navy Serge, designed in sailor style, with red embroidered bar on shield, and black Soutache braid on collar and cuffs; tie of self material; the waist and sleeves are lined with Percaline; invisible button fastening in front.
 For ages 6, 8, 10, 12, 13, 14 years.
 Lengths 26, 29, 32, 36, 39, 42 inches.
 Price..... **3.75**

NAVY BLUE SERGE DRESS
 58-890. The figure second from the right illustrates a Girl's Tailored Dress of fine All-wool Serge, showing the new collar and cuffs of cadet, with pipings of same at waist; small brass buttons finish the front panel of the waist, which, with the sleeves, is lined with Percaline; black silk tie gives the finishing touch. It buttons invisibly at the back.
 For ages 6, 8, 10, 12, 13, 14 years.
 Lengths 26, 29, 32, 36, 39, 42 inches.
 Price..... **3.50**

For other styles of Girls' Dresses see pages 22 and 23.

We do not send samples of the materials used in the garments shown on this page, but will exchange, or refund money, if found unsuitable and returned in ten days.



PERCALE
58-826. **79c**

Belted Dress of Percale, with collar, cuffs and inset front in stripe to match. It buttons invisibly all the way down the front. For 2 to 5 years. Choice of Cadet or Tan.



GINGHAM
58-827. **85c**

Shepherd Check Gingham Dress, with pipings and wide bands of plain contrasting color. It buttons invisibly at the back. Sizes for 2 to 5 years. Navy with Red, or Tan with Brown.



PERCALE
58-834. **1.00**

Dress of Stripe Percale, trimmed very effectively with plain color to match. It buttons all the way down the back. Sizes for 2 to 5 years. Choice of Navy, Sky or Tan.



NATURAL LINEN
58-828. **1.00**

Dress of Natural Linen, in belted style, with closing at front, all the way down the side; trimmed with contrasting shade. For 2 to 5 years. Natural trimmed with Red only.



PERCALE
58-835. **1.25**

"Sailor" Style of Dress in Stripe Percale, trimmed with bands to match; pipings in contrasting shade. 2 to 5 years. Buttons down the back. Navy with Red piping, and Tan with Brown piping.



GINGHAM
58-836. **1.35**

Plaid Gingham Dress in "Norfolk" style, with trimmings and belt in matching shade. It buttons all the way down the back. For 2 to 5 years. Choice of Navy or Tan.

WHITE LAWN 1.00

58-843. The little figure to the right shows a daintily embroidered White Lawn Dress, with neat Valenciennes insertion at neck and cuffs. The skirt has deeply pleated fulness, the back (where it buttons) being finished in fine tucks. For 2 to 5 years.

"Shortening" Dress 50c

58-838. Directly beneath is an Infant's "Shortening" Dress of White Lawn, with trimming of Valenciennes lace insertion and embroidery. Length 21 inches.



1.50 **1.50**

EMBROIDERED LAWN

58-844. The Child's Dress shown directly above is of neatly embroidered White Lawn, with dainty trimming addition of Valenciennes insertion; the back (where it buttons invisibly) shows the embroidery in modified form. For 2 to 5 years.

"SHORTENING" DRESS OF EMBROIDERED LAWN

58-837. The Dress directly on the left is another "shortening" period style. Rich all-over embroidery forms full skirt; the yoke is of alternate rows of embroidery and Valenciennes lace insertion; pearl button fastening at the back. Length 21 inches. Price **89c**

EMBROIDERED LAWN DRESS FOR 1/2 TO 3 YEARS

58-842. The Dress on the right is of fine White Allover Embroidered Lawn, the neat yoke being of shadow lace insertion and embroidery; the skirt is gathered in very full style, and has button closing at the back. Price **85c** White only.

WHITE LAWN 1.95

58-846. The figure on the left shows a dress of Embroidered White Lawn, with Valenciennes lace insertion. A sky blue silk ribbon is run through the openwork at waist, and forms a rosette at the side. Buttons invisibly at back. Ages 2 to 5 years.

WHITE LAWN 50c

For ages 1/2 to 3 years
58-840. The Child's Dress directly below is of fine White Lawn, the yoke and skirt trimmed with embroidery and Valenciennes insertion.



58-838 **50c**

58-839 **69c**

"SHORTENING" DRESS OF WHITE LAWN

58-839. This Infant's "Shortening" Dress is of fine White Lawn, the yoke and skirt trimmed with shadow lace insertion, a narrow sky blue silk ribbon is run through the neck and cuffs, pearl button fastening at the back. Length 21 inches. Price **69c**

CHILD'S DRESS OF FINE WHITE LAWN

58-841. This Dress for child of 1/2 to 3 years old is of fine White Lawn, the yoke being a handsomely embroidered piece, while the skirt is trimmed with line tucks and Valenciennes lace insertion. Price **95c**

58-840 **50c**

58-841 **95c**

1/2 to 3 years

Note carefully the various lengths of these Dresses, and the ages for which they are made, all of which will be found in the descriptions attached.

The following are the sizes for the various Dresses on this page:—
SHORTENING DRESSES (58-837, 58-838, 58-839), 21 inches long.
Dresses for 1/2 1 2 3 4 5 years.
Lengths 20 ins. 20 1/2 ins. 21 ins. 22 ins. 24 ins. 25 ins.
SEE INSTRUCTIONS FOR WASHING COLORED DRESSES ON PAGE 23.

We do not send samples of the material in these Dresses, but they may be exchanged or money refunded if unsuitable and returned in ten days.

KNITTED SWEATERS, SHAWLS AND INFANTS' COATS

58-908
2.50

HONEY-COMB SHAWLS

58-920. Honeycomb Shawl of pure Wool, full size and weight. Choice of White, Grey or Black. "Our Special." Price..... **1.00**
 58-919. Honeycomb Shawl of pure soft Wool, full size and extra weight. White, Grey or Black. Price..... **1.50**
 58-918. Honeycomb Shawl of fine Australian Botany Yarn, extra size and weight. White, Grey or Black. Price..... **2.00**

58-906 **1.25**

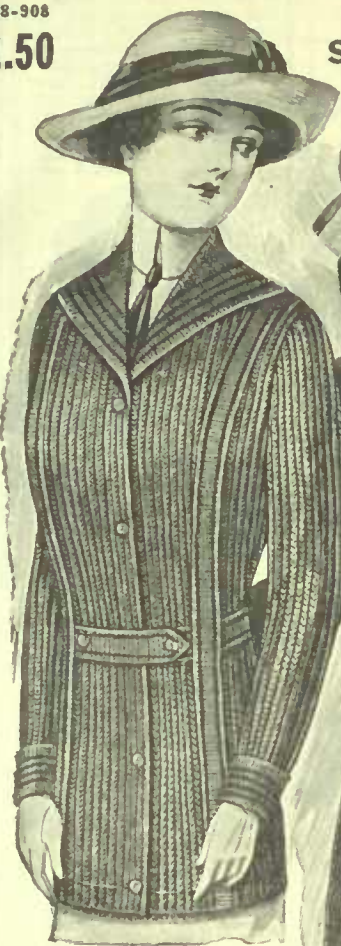

WOMAN'S KNITTED "NORFOLK" COAT

58-908. This Stylish Knitted Coat, 28 inches long, is of fine Worsted Yarn, made in "Norfolk" style, with "sailor" collar, extending in square shape at the back, trimmed with narrow stripe in contrasting shade. Grey with Cardinal; Navy with White; or Cardinal with White. Made in bust sizes 34, 36, 38, 40 or 42. Price..... **2.50**

WOMAN'S STYLISH KNITTED COAT

58-905. This Becoming Sweater Coat is 28 inches long, knitted in a deep fancy stitch from fine even woollen yarn; made in solid plain colors Navy or White; or with contrasting shade on cuffs and pockets. Fawn with Brown; or Grey with Navy. Bust sizes 34, 36, 38, 40 or 42. Price..... **1.75**

CHILD'S SWEATER COAT

2 to 5 years



58-911 **50c**

WOMAN'S KNITTED "BLAZER" COAT

58-907. Woman's Useful "Blazer" Coat, 28 inches long, knitted from fine selected Woollen Yarn, with shawl style collar, in alternate stripe design, showing contrasting colors, Navy with Cardinal; Tan with Brown; or Black with Cardinal. Made in bust sizes 34, 36, 38, 40 or 42. Price..... **1.85**

WOMAN'S KNITTED SWEATER COAT

58-906. Woman's Sweater Coat, 28 inches long, made of heavy Yarn, knitted in a close, even rib, with fronts and pocket tops in a finer stitch to match (and not in contrasting shade). A good coat for general wear. Choice of plain colors, Navy, Tan or Grey. Made in bust sizes 34, 36, 38, 40 or 42. Price..... **1.25**



CHILD'S VELVETEEN COAT

58-913. This Little Child's Coat is of Velveteen, lined throughout with sateen; collar and cuffs trimmed with silk cording. Choice of Navy, Brown or Myrtle, in lengths 20, 22 or 24 inches. Price..... **2.00**



CHILD'S ALL-WOOL SERGE COAT

58-914. Little Child's Coat of fine All-Wool Serge, lined throughout with sateen, the large square collar (back and front) trimmed with fine silk cording and flat braid. Choice of Navy, Red, or Copenhagen Blue. Price..... **2.50**



58-909. Misses' Stylish "Middy" Sweater Coat, 24 inches long, knitted from soft yarn, with sailor collar and trimmings in contrasting shade. Choice of White with Cardinal; White with Blue; or Navy with White. For ages 12, 14 or 16 years. Price..... **1.50**



GIRL'S KNITTED COAT

58-910. Girl's Sweater Coat of fine Worsted Yarn, knitted in a honeycomb and rib design, with trimmings in finer mesh. Choice of Plain Navy; Navy with Cardinal; or Cardinal with Navy. For ages 6, 8 or 10 years. Price..... **1.00**



CASHMERE COAT

58-915. Child's Cream Cashmere Coat, Percale-lined, double cape trimmed with silk cording and embroidery, pearl buttons, soft silk tie. Lengths 20, 22 or 24 inches. Price..... **1.75**



LITTLE CHILD'S BEDFORD CORD COAT

58-916. This Child's Coat is of Cream Bedford Cord, lined with Percale, long revers finish at the back in wide pointed cape effect, rich silk cord trimming. Lengths 20, 22 or 24 inches. Price..... **2.00**



HANDSOME CASHMERE COAT

58-917. This Very Handsome Little Coat is of fine Cream Cashmere, lined with Percale, richly trimmed with silk cording, braid and embroidery, soft silk tie and crystal buttons. Choice of lengths 20, 22 or 24 inches. Price..... **2.50**

GIRLS' WHITE LAWN DRESSES

58-853. Girl's Embroidered White Lawn Dress, trimmed with fine tucks, and rich yoke piece of Cluny lace on waist, the skirt having two deep tucks above the wide embroidery. It buttons invisibly at the back. Made in sizes 6 to 14 years. **White only... 2.65**



58-853
2.65

AGES	
6 years	..
8	..
10	..
12	..
13	..
14	..

LACE AND EMBROIDERY 1.50

58-849. The waist of the White Lawn Dress immediately below is a charmingly arranged combination of embroidered panels and Valenciennes lace insertion; the skirt is in a plain, full-pleated design, with a simple tuck and deep hem; the sleeve is finely tucked, and finished at the cuff with embroidery and Valenciennes lace. It buttons invisibly at the back. Made in sizes from 6 to 14 years. **White only. Price 1.50**

EMBROIDERED LAWN 2.00

58-850. Dainty White Allover Embroidered Lawn Dress, made with the front in side effect, having rows of narrow lace insertion finishing the design, with yoke of same; the skirt is side-pleated into becoming fullness, and has two wide tucks as a heading to the deep embroidery. It buttons invisibly at the back, and represents a rich design at the price. For ages 6 to 14 years. **White only... 2.00**

EMBROIDERED LAWN 2.35

58-851. Girl's White Lawn Dress of deep embroidery flouncing on front of waist and lower part of skirt, and further trimming of fine Valenciennes lace insertion. The skirt is made with plenty of fullness by deep side pleats all the way around; invisible button fastening at the back. For ages 6 to 14 years. **White only... 2.35**

EMBROIDERY AND LACE 2.50

58-852. This very attractive Dress of White Lawn has the fronts and lower part of skirt of deep embroidery flouncing; the centre waist panel of alternate rows of lawn and Cluny lace insertion; the back of the waist (where it buttons invisibly) is trimmed with fine pin tucks; the skirt is quite full and comfortable. For ages 6 to 14 years. **White only. 2.50**

58-854. Dainty Dress of White Allover Embroidered Lawn, showing the waist front in cross-over style, with shadow lace finishing at neck and sleeves; invisible fastening at the back, where groups of fine tucks are arranged. For ages 6 to 14 years. **White only. 2.75**



58-854
2.75



We do not send samples of material, but exchange or refund if unsuitable.

Note the lengths of the Dresses for the various ages on this page.

Read the sizes given in each description before sending order.

DRESS OF FINE ALLOVER EMBROIDERY

58-855. Young Girl's Dress, in a decidedly new and rich design of Allover Embroidery and Cluny Lace; the back of dress, where it buttons invisibly, is a complete duplicate of the front, making it one of the most attractive productions of the season in this style of garment. For ages 6 to 14 years. **White only.**



58-855
3.25

Price **3.25**

For ages 6, 8, 10, 12, 13, 14 years.

Age.	Dress Length.
4	24 inches.
6	26 inches.
8	29 inches.
10	32 inches.
12	36 inches.
13	39 inches.
14	42 inches.

2.50

2.75

THESE TWO HANDSOME STYLES

Made for Ages 4, 6, 8 and 10 years only

58-847. Becoming Little Dress of Allover White Embroidery, showing the shadow effect pattern across the front of the waist and around lower edge of skirt, with rows of fine lace insertion also trimming the waist part. Invisible closing at the back. For ages 4 to 10 years. **White only. Price..... 2.50**

58-848. This exceedingly rich design is made from deep embroidered lawn flouncing, in an allover pattern, with yoke and neckpiece of Cluny medallions and insertion; an invisible button fastening is arranged at the back. For ages 4 to 10 years. **White only. Price 2.75**

ELEGANT EMBROIDERY AND CLUNY LACE

58-856. Young Girl's Dress in an exceedingly rich and beautiful pattern of heavy allover embroidery, in solid and open-work design, with additional trimming of fine Cluny lace insertion; the back of the dress (where it is secured by pearl buttons) shows the same embroidery design as the front. For ages 6 to 14 years. **White only... 3.75**



58-856
3.75

For ages 6, 8, 10, 12, 13, 14 years.

GIRLS' COLORED WASH DRESSES

58-859. Girl's Dress of fine fancy check Printed Percalé, trimmed with plain shade, neatly finished with sailor knot in front, an invisible button fastening all the way down the back. Sizes 6 to 14 years. Choice of Blue Check with Plain Navy; or Tan Check with Plain Brown. Price. **1.50**



58-859
1.50

GINGHAM 1.75

58-863. The Girl's Dress immediately below is of Plaid Gingham (a recognized washing fabric of great merit), with trimming of plain Percalé, and a side strip of White embroidery insertion, with neatly buttoned tabs on the opposite side. Utility combined with stylish effect is easily seen in this serviceable little dress. It buttons all the way down the back. Made for ages 6 to 14 years. Choice of Navy or Tan. Price..... **1.75**

GINGHAM 1.75

58-864. The Girl's Dress directly below is of fine Overcheck Gingham, designed on simple girlish lines, with trimming of plain Percalé in harmonizing tone, and pipings of White. An invisible button fastening all the way down the back helps to reduce the labor at the laundry. Made in Navy and Sky check with Navy trimming; and in Tan and Navy check with Tan trimming. Sizes 6 to 14 years.. **1.75**

PERCALE 1.65

58-861. The seated figure illustrates a smart tailor-made little Wash Dress of fine Stripe Percalé, trimmed with plain shade in harmonizing tone, with pipings of the same, the collar extending in uniform depth squarely over the shoulders at the back; it buttons at the front, as shown, the closing further extending invisibly to the knee. Made in sizes for 6 to 14 years. Choice of Sky, Tan or Pink... **1.65**

GINGHAM 1.75

58-865. On the figure immediately beneath is represented a Girl's Dress of Plaid Gingham, designed in a very neat style, with trimming of plain Percalé to match, as shown in shield, sailor collar (which extends squarely over the back) and cuffs, on all of which a further trimming of plain white appears; cut in narrow straps; the closing is with pearl buttons all the way down the front. Made in sizes for 6 to 14 years. Choice of Navy or Tan. Price..... **1.75**

58-860. Girl's Dress of Plain Percalé, with trimming in contrasting shade on cuffs and on fronts, which extend in pleat form across the shoulders, terminating in square-cut sailor collar over the back; the closing is at the front. In sizes for 6 to 14 years. Choice of Cadet with Tan; or Tan with Cadet. Price.... **1.50**



58-860
1.50



58-863
1.75

58-861
1.65

BEFORE WASHING these garments the first time, they should be soaked in salt water for an hour. Wash in warm water (not hot), using a good pure soap (but no washing compounds of any kind). Rinse in clear, cold water, and do not roll the garment up while it is damp.

NOTE SIZES FOR ALL DRESSES ON THIS PAGE

Age.	Dress length.
6 yrs.	26 ins.
8 yrs.	29 ins.
10 yrs.	32 ins.
12 yrs.	36 ins.
13 yrs.	39 ins.
14 yrs.	42 ins.

Measure length from neck to lower edge of skirt in front.

We do not send samples of the materials in these Dresses; but if unsuitable they may be exchanged, or money refunded, if returned within ten days.

When ordering do not forget to state age or length, also style number and color wanted.

PERCALE 1.85

58-866. Two-piece "Norfolk" Wash Suit of the Percalé in plain shade, trimmed with black and white stripe in bias pipings, and on collar, which extends in circular shape over the shoulders. The skirt is made complete on yoke of self materials, buttoning at the back, while the jacket is buttoned at front, as shown. In sizes for 6 to 14 years. Choice of Cadet or Tan. Price..... **1.85**

STRIPE PERCALE 1.65

58-862. Girl's Very Neat Wash Dress of Printed Percalé, trimmed in harmonizing plain tone on cuffs, pocket and circular collar, which extends all the way around; it fastens invisibly with buttons at the back as far as the waist, and possesses in its plain style distinct advantages as a washable dress. In sizes for 6 to 14 years. Choice of Tan with Brown; or Sky with Cadet. Price..... **1.65**

PLAIN PERCALE 1.95

58-868. Girl's Dress of plain Percalé, with trimming of White Pique on cuffs and on circular collar, which is neatly embroidered to match; fancy crocheted buttons trim the left side of the waist, which is also neatly piped with the white; it fastens invisibly at the back. Made in sizes to fit girls of 6 to 14 years. Choice of Cadet or Tan... **1.95**

PLAIN GALATEA 2.00

58-867. Two-piece Wash Suit of plain White Galatea, made in a very smart "Sailor Norfolk" style, with trimming in plain contrasting shades. The trim kilted skirt is suspended on cross shoulder straps; the jacket part is made to slip on over the head, and laced as shown. Sizes for 6 to 14 years. White only, with choice of Red or Navy trimming. Price... **2.00**



58-866



58-867

MISSSES' ATTRACTIVE SPRING AND SUMMER DRESS STYLES



56-210 **3.50** 56-977 **3.00** 56-898 **2.35**

MISSSES' WASH DRESS OF MULL AND LACE

56-210. Misses' Wash Dress of fine White Mull, beautifully trimmed with wide shadow lace insertion, and showing fine and broad tucking, the yoke being of crochet mesh with shadow pattern; it buttons invisibly at the back, where the shadow lace insertion also appears. Made in the following sizes: Age 14 years—Bust 32; Waist 23 inches. Age 16 years—Bust 34; Waist 24 inches. Age 18 years—Bust 36; Waist 25 inches. With choice of skirt lengths 33, 35 or 37 inches. White only. Price... **3.50**

MISSSES' WASH DRESS OF EMBROIDERED LAWN

56-977. The Misses' Dainty Wash Dress above (second from the left) is of White Lawn Embroidery Flouncing, in a very rich pattern, with additional trimming of shadow crochet insertion, which also extends down each side of the waist at the back, where it fastens with pearl buttons. Style and quality both remarkable at the low price. Made in the following sizes: Age 14 years—Bust 32; Waist 23 inches. Age 16 years—Bust 34; Waist 24 inches. Age 18 years—Bust 36; Waist 25 inches. With choice of skirt lengths 33, 35 or 37 inches. White only. Price... **3.00**

MISSSES' TAILORED WASH DRESS OF GALATEA

56-898. The Misses' Tailored Wash Dress above (third from the left) is of Plain White Galatea, made to button invisibly at the front, with a silk lacing below the new wide collar, which is of contrasting shade (and trimmed with small pearl buttons), the elbow sleeves being finished with cuffs of same, as is also the piping on the waist belt. (See washing instructions on page 23.) Made in the following sizes: Age 14 years—Bust 32; Waist 23 inches. Age 16 years—Bust 34; Waist 24 inches. Age 18 years—Bust 36; Waist 25 inches. With choice of skirt lengths 33, 35 or 37 inches. Choice of White with either Red or Cadet trimmings. Price... **2.35**

MISSSES' DRESS OF WHITE EMBROIDERED LAWN

56-899. The Misses' Dress shown above (fourth from left side) is of fine White Lawn, embroidered in rich heavy design, with additional trimming of wide shadow Filet insertion, and finely embroidered centre waist panel; the design is carried out in duplicate at the back, where it fastens with pearl buttons. Made in the following sizes: Age 14 years—Bust 32; Waist 23 inches. Age 16 years—Bust 34; Waist 24 inches. Age 18 years—Bust 36; Waist 25 inches. With choice of skirt lengths 33, 35 or 37 inches. White only. Price... **4.50**

Evidence of the benefit which directly accrues to the purchaser of these garments through the manifold advantages of our own manufacturing system is made abundantly clear by a perusal of this page's value in Misses' Stylish Dresses, designed from almost as many different fabrics as there are styles illustrated. No trouble or expense has been spared to evolve correct styles, while the purchasing power to deal with producers of materials, unexcelled designing facilities, most modern machinery procurable and exacting sanitary surroundings make complete the circle of benefits from whence evolves products so desirable.

When sending order do not forget to state style number, size and color required, all which particulars will be found with each description. For Younger Girl's Dresses, see pages 18, 19, 22 and 23.

Of the Dresses on this page, samples of the materials may be had of styles 56-527, and 56-975. The others cannot be sampled, but we willingly exchange, or refund money, together with transportation charges, if garment is found unsuitable, and returned in ten days.



56-899 **4.50** 56-527 **6.95** 56-976 **6.50**

MISSSES' DRESS OF STRIPE TAMOLINE SILK

56-527. The Misses' Striped Dress shown above is of Tamoline Silk, made in a very neatly tailored style, with new Robespierre collar, deep cuffs, belt, tie and side fold of plain matching shade; and fastened down the front as shown with cut jet buttons. Made in the following sizes: Age 14 years—Bust 32; waist 23 inches. Age 16 years—Bust 34; waist 24 inches. Age 18 years—Bust 36; Waist 25 inches. With choice of skirt lengths 33, 35 or 37 inches. Choice of Black, Navy or Tan. Price... **6.95**

MISSSES' DRESS OF WHITE EMBROIDERED VOILE

56-976. The second figure from the right shows a Misses' Dress of White Cotton Voile, beautifully embroidered in heavy floral design, with wide insertion shoulder pieces of the same continued down the back of waist on each side; the yoke is finely tucked back and front, while deep Filet shadow lace insertion is at the waist line, pearl button fastening at the back. Made in the following sizes: Age 14 years—Bust 32; Waist 23 inches. Age 16 years—Bust 34; Waist 24 inches. Age 18 years—Bust 36; Waist 25 inches. With choice of skirt lengths 33, 35 or 37 inches. White only. Price... **6.50**

MISSSES' ONE-PIECE TAILORED DRESS OF NAVY SERGE

56-975. The figure on the extreme right illustrates a Misses' One-piece Dress of fine All-wool Navy Serge, designed to suggest the popular "Norfolk" style; with vest, Robespierre collar and cuffs of Paillette silk; finished with velvet bow tie and white pearl buttons, a patent leather belt encircling the waist; it fastens invisibly at the front. Made in the following sizes: Age 14 years—Bust 32; Waist 23 inches. Age 16 years—Bust 34; Waist 24 inches. Age 18 years—Bust 36; Waist 25 inches. With choice of skirt lengths 33, 35 or 37 inches. Navy only. Price... **5.50**

56-975 **5.50**

FASHIONABLE STYLES IN MISSES' SUMMER WASH DRESSES

Keep in mind the fact that these attractive Misses' Dresses are the product of our own workrooms, where all unnecessary cost, from the buying of the material until the finished garment is handed to you, is carefully watched; also that our buying offices in New York, London and Paris keep us in close touch with the newest in fashion ideas. This will account for the exceptionally low prices asked for these stylish Dresses.

SIZES

The Dresses on this page are made in the following sizes:—
 Age 14, 16, 18 yrs.
 Bust sizes 32, 34, 36
 Waist 23, 24, 25 ins.
 With choice of skirt length 33, 35 or 37 ins.

We do not send samples of the materials, but willingly exchange or refund money if garment is found unsuitable, and returned within ten days.

BEFORE WASHING THESE GARMENTS the first time they should be soaked in salt water for an hour. Wash in warm water (not hot), using a good pure soap (but no washing compound of any kind). Rinse in clear, cold water; and do not roll the garment up while it is damp.



56-800 56-822. 56-819.

56-500.

56-820.

56-823

56-500.

56-820.
2.75

56-821.
2.00

56-800.
3.25

56-822.
2.25

56-819.
2.25

MISSES' "SAILOR" WASH DRESS OF LIGHT-WEIGHT DUCK

56-821. Misses' Wash Dress of light-weight Duck, in a sailor model, showing the collar, cuffs and the smartly trimmed in contrasting shade, and with white soutache braid; it closes in front with large pearl buttons. Choice of **White with Sky** (as shown), **Sky with White**, or **Tan with Brown**. (For sizes see note at top of page.) Price... **2.00**

MISSES' SUMMER DRESS OF PRINTED VOILE

56-800. Misses' Wash Dress of handsomely printed Voile, made in simple style, showing neat tucks in front of waist and at top of skirt, trimmed with rows of Valenciennes and Cluny insertions. The soft, graceful voile lends itself admirably to the production of a dress for Summer wear. Pearl button fastening at the back. Choice of **Hello** (as shown) or **Sky Blue**. (For sizes see top of page.) Price..... **3.25**

ONE-PIECE WASH COSTUME OF LIGHT-WEIGHT DUCK

56-822. This decidedly new tailored **One-piece Wash Suit** of light-weight Duck possesses the distinction of combining simplicity with novelty in effect. If buttons in the front, the skirt being attached at the waist line of the coat, the wide Robespierre collar and tie with the cuffs being of harmonizing color; the back is plain but for the collar which extends squarely over the shoulders. Choice of **Tan with Brown** (as shown) or **Sky with White**. (For sizes see top of page.) Price **2.25**

MISSES' FINE PLAID GINGHAM WASH DRESS

56-819. This Misses' Summer Dress is made of that splendid washing fabric, Gingham, in a very handsome plaid design, with trimming of pipings and wide bands of fine Percale in contrasting shades; pearl button fastening at the back, where it is quite plain but for the piping at the waist, and the collar, which is carried out as shown at the front. A decidedly stylish and serviceable dress, suitable for general wear. Choice of **Sky with Cadet** (as shown), **Tan with Brown**; or **Black with Oxford**. (For sizes see top of page.) Price..... **2.25**

MISSES' TWO-PIECE "NORFOLK" LINEN SUIT

56-823. Misses' Wash Suit of Natural Linen, in "Norfolk" style, the coat being 26 inches long, the scalloped edges of collar and cuffs embroidered in white, fastening with white pearl buttons. Skirt is in plain six-gored style. Choice of patent leather belt and silk poplin tie, in either **Cardinal** (as shown), or **Black**, if desired. (For sizes see note at top of page.) Price..... **3.00**

MISSES' DRESS OF PRINTED DIMITY MUSLIN

56-820. Misses' Wash Dress of fine Printed Dimity Muslin, with trimming of crochet lace insertions, plain bands of Percale to match, and small pearl buttons; the collar points at the neck are of shadow lace. Choice of **Sky** (as shown) or **Hello**. (For sizes see note at top of page.) Price... **2.75**

MISSES' WASH DRESS OF STRIPED GINGHAM

56-500. Misses' Wash Dress of Striped Gingham, in a smart tailored style, with trimming of white pique on front, cuffs and collar, which extends in circular shape at the back, finished with small pearl buttons, which are also used at the closing in the back. Choice of **Pink** (as shown), also **Sky** or **Oxford**. **2.25** (For sizes see note at top of page.) Price.....

56-823.
3.00

PERCALE KOUSE DRESS

58-010. The Dress directly below is of Percale, trimmed in plain harmonizing tone, edged with fine embroidery scalloped edging, and finished with neat pearl buttons, by which the front is fastened. Choice of **Sky with Cadet** (as shown), or **Black with Oxford**. Bust sizes 34, 36, 38, 40, 42 or 44. Skirt 40 inches. **1.35**

GINGHAM HOUSE DRESS

58-101. The House Dress directly below is of Plaid Gingham, fastening invisibly in front, trimmed with plain harmonizing tone. Made in bust sizes 34, 36, 38, 40, 42 or 44. Skirt has deep hem, and measures 40 inches from the natural waist line. Choice of **Sky** (as shown), or **Black with Oxford** trimming... **1.50**

PERCALEHOUSE DRESS

58-012. House Dress directly below is of plain Percale, trimmed at collar and cuffs with narrow stripe to match, and buttoning at the front. Made in bust sizes 34, 36, 38, 40, 42 or 44. Skirt has deep hem, and measures 40 inches from the natural waist line. Choice of **Cadet** (as shown), or **Tan**. Price. **1.35**



GINGHAM HOUSE DRESS

58-103. The Dainty Wash Dress shown directly above is a style suitable for round-about-home wear. It is of fine Gingham, in a new stripe design, trimmed with plain shade to match stripe, and a white embroidered lawn ruching at each side of the collar. It fastens with pearl buttons, as shown, in front. Made in bust sizes 34, 36, 38, 40, 42 or 44. Skirt with deep hem measures 40 inches from natural waist line. Choice of **Tan with Blue** (as shown), or **Sky with Tan**. Price..... **1.65**

PERCALE HOUSE DRESS

58-100. The standing figure on the right shows a very trim House Dress of fine Printed Percale, with broad band trimming of plain material in harmonizing shade, with the addition on the waist of narrow tabs with pearl buttons, plain and simple in style. The wide tucks shown in front finish at the shoulder. It buttons invisibly down the front. Made in bust sizes 34, 36, 38, 40, 42 or 44. Skirt with deep hem measures 40 inches from the natural waist line. Choice of **Helio** (as shown), also **Navy** or **Black**. Price..... **1.50**

To our splendid manufacturing facilities must be attributed the chief credit in placing before our customers such a wide range of styles in House Dresses as are here shown at such reasonable prices, every detail of production being subject to the most rigid examination. When ordering be sure to state style number, size and color preferred.

GINGHAM HOUSE DRESS

58-102. The figure immediately above represents a Woman's House Dress of Stripe Gingham, trimmed very effectively with plain material at pocket, collar and belt, with same at front and on cuffs, neatly embroidered in white; wide tucks run up the sides of waist at front, and similarly down the back, where otherwise it is quite plain. Made in bust sizes 34, 36, 38, 40, 42 or 44. Skirt with deep hem measures 40 inches from the natural waist line. Choice of **Cadet** (as shown), or **Navy**. Price..... **1.50**

CHECK GINGHAM DRESS

58-011. The sitting figure displays a dressy, yet decidedly practical House Dress of neat Checked Gingham, with pipings of plain shade to match, also trimming of white embroidery insertion at front of waist with pearl buttons, and on collar and cuffs; the tucks shown on waist end at the shoulder, the back (where pearl button closing is arranged) being plain in character. Made in bust sizes 34, 36, 38, 40, 42 or 44. Skirt with deep hem measures 40 inches from the natural waist line. Choice of **Navy** (as shown), or **Black and White**. Price..... **1.65**

Before the first washing these garments should be soaked in salt water for an hour. Wash in warm water (not hot), using a pure soap (but no washing compound of any kind). Rinse in clear, cold water, and do not roll the garment up while it is damp. We do not send samples of the materials in these Dresses.

.00 58-013



4 to 44 bust size

WRAPPERS AND HOUSE DRESSES

PERCALE HOUSE DRESS

58-106. The House Dress directly beneath is of fine Printed Percale, buttoning in the front, trimmed with plain Gingham and bias folds of the material; the new collar extends in round style over the shoulders at the back, which is in plain one-piece style, the side pleats shown in front finishing at the shoulder. Skirt (measured from natural waist line) is 40 inches, with deep hem. Made in bust sizes 34, 36, 38, 40, 42 or 44. Choice of Oxford Grey or Navy. Price. **1.00**

STRIPE PERCALE DRESS

58-824. This very smart design in a dress is made of daintily Striped Percale, trimmed with harmonizing plain tone on cuffs and collar, with pipings of the same at waist and arm's eye, and edgings of fine braid lace; the fastening is in front with pearl buttons. Skirt part (measured down front from natural waist line) is 40 inches long, with deep hem. Made in bust sizes 34, 36, 38, 40, 42 or 44. Choice of Black with Grey; or Navy with Cadet. Price.... **1.75**

GINGHAM HOUSE DRESS

58-107. This thoroughly dependable and splendid Washing House Dress is made of strong Gingham, with trimming of Black and White shepherd check in same material; the closing is in front with pearl buttons; the wide shoulder pleats extend to the seams only, the back of the waist being in a one-piece plain style. Skirt part (from natural waist line) measures 40 inches, with deep hem. Bust sizes 34, 36, 38, 40, 42 or 44. Choice of Oxford Grey or Blue **1.00**

58-015 1.75



34 to 46 bust size



1.00

TIDY WRAPPER OF PRINTED PERCALE

58-013. The Wrapper shown directly above is made of Printed Percale, the design combining in an eminent degree the useful with the stylish, the closing being at the front, with plenty of fulness caught in by the belt at the waist, while a full-length box pleat at the back, also gathered in by the belt, imparts an easy gracefulness to an otherwise plain garment. The trimming is of plain matching material, with neat finishing braid edgings. Length 57 inches. Bust sizes 34, 36, 38, 40, 42 or 44. Choice of Black, Navy or Cardinal. **1.00**

1.75

WRAPPER OF FINE ENGLISH SATEN

58-015. The illustration immediately above represents a Wrapper of fine strong English Black Saten made with closing at the front, plenty of fulness being allowed throughout; the back designed in Empire style, with deep box pleat falling from the shoulders, while the belt gathers it in with uniform neatness at the waist. Narrow satin bands trim the cuffs and collar, also the waist back and front. A fitted lining in the waist adds to the comfort of this garment, and a deep side pocket to its usefulness. Length 57 inches. Bust sizes 34, 36, 38, 40, 42, 44 or 46. Black only **1.75**

Note carefully sizes and colors, and order accordingly.

USEFUL WRAPPER OF DAINTIPLY PRINTED PERCALE

58-014. This handsome indoor garment is made of Printed Percale, in a very neat pattern, having a deep full flounce of the same, the closing being in front, while the waist has a fitted lining, the shoulder cape extending similarly over the back, the trimming consisting of bands of plain material, with edging of neat finishing braid. A general tone of smartness is noticeable throughout the whole design. Length 57 inches. Bust sizes 34, 36, 38, 40, 42, 44 or 46. Choice of Black, Navy or Cardinal. **1.25**

58-014 1.25

COMMENDABLE HOUSE DRESS OF BLACK COTTON DAMASK VESTING

58-825. A new feature is the production of this distinctly smart House Dress from Black Cotton Damask Vesting, fastening in front, as shown, with silk-covered buttons. The style throughout is plain and good, the wide shoulder pleats extending over and down each side of the waist at the back, while the new Robespierre collar gives a distinctly new finish to this garment. The skirt part (from natural waist line to foot) measures 40 inches, with deep hem. Bust sizes 34, 36, 38, 40, 42, 44 or 46. Black only. Price..... **1.95**

58-825 1.95

We do not send samples of the materials in these goods; but will exchange; or refund money if unsuitable, and returned in ten days.

Note 58-014, 58-015 and 58-825 are made in extra bust sizes up to 46.

WOMEN'S TAILORED WAISTS OF NET AND SILK

58-522

3.00



PAILLETTE SILK WAIST

58-522. Richly designed Waist of Paillette Silk, trimmed with folds, buttons and tabs of self, and buttoning invisibly at the back. A dressy waist for general wear, made on strictly popular tailored lines. Bust sizes 32, 34, 36, 38, 40, 42 or 44. Choice of **Black or Navy.** Price..... **3.00**

EMBROIDERED TAFFETA SILK

58-524. Waist of Taffeta Silk, in a cleverly designed tailored style, the front trimmed with Soutache braid, with the vest and cuffs of embroidered net, the back (where it fastens invisibly) being plain but for the braid trimming, which extends round the neck over the shoulders. Bust sizes 32, 34, 36, 38, 40, 42 or 44. **Black or Navy.** Price..... **3.50**

58-524



BLACK NET OVER JAP SILK

58-518. Waist of fine Black Brussels Net over Jap Silk foundation, the wide tucks shown at sides extend down each side at the back (where it fastens invisibly), the deep yoke being of Paillette silk bordered with Chantilly lace, and centred with crochet buttons. Bust sizes 32, 34, 36, 38, 40, 42 or 44. **Black only.** Price..... **2.95**

58-518



58-517

2.85



TAILORED TAFFETA SILK

58-517. Waist of Black Taffeta Silk, made in a strictly tailored practical style, trimmed with fine cluster tucks down front centre (where it fastens), also over shoulders and down each side of the back. Made in bust sizes 32, 34, 36, 38, 40, 42 or 44. **Black only.** Price **2.85**



TAILORED WAIST OF SHANTUNG SILK

58-515. This splendidly tailored Waist is of natural shade Shantung Silk, made to button invisibly in front, and trimmed with Paillette silk in contrasting colors. The beauty and general usefulness of this waist render it desirable apart from the fact of the good wearing qualities of the silk. Supplied in bust sizes 32, 34, 36, 38, 40, 42 or 44. Made in **Natural** shade only; with choice of trimming in **Green, Brown or Cadet.** Price..... **2.00**

The waists on this page are made in bust sizes 32, 34, 36, 38, 40, 42 or 44.

Our policy of direct communication between the customer and the manufacturer of these goods is evidenced in the prices asked.



WHITE STRIPE TAMOLINE SILK

58-516. Tailor-made Waist of Stripe Tamoline Silk, with cuffs, collar and tie to match in plain shades; the back, where it fastens invisibly, is plain but for the collar, which continues over the shoulders. The dressy appearance and useful style of this waist, made from such a good wearing silk, combine to make it a very desirable one to purchase. Made in bust sizes 32, 34, 36, 38, 40, 42 or 44. Choice of **Black, Navy or Tan.** Price..... **2.50**

When ordering do not forget to state style number, size and color required.

We do not send samples of the materials in these Waists, but will exchange, or refund money if goods are not suitable.



PAILLETTE SILK TAILORED WAIST

58-523. This charmingly simple yet very effective Waist is designed from Paillette Silk, in strict conformity with the most popular of tailor-made styles, and with the reputation established for this silk for its wearing qualities should be one of the most attractive on this page. It is trimmed with self, with the edges piped white, and fastens in front. Bust sizes 32, 34, 36, 38, 40, 42 or 44. Choice of **Black, Navy or Cadet.** Price..... **3.10**

DAINTY WAISTS OF NET, LAWN AND VOILE

58-109

1.50



LACE-TRIMMED LAWN

58-109. A serviceable Waist of fine Lawn, profusely trimmed with Cluny lace and embroidery insertion, the design being continued in a more moderate tone at the back, where it fastens invisibly. Bust sizes 32, 34, 36, 38, 40, 42 or 44. Made in white only. Price..... **1.50**

LACE-TRIMMED COTTON VOILE

58-871. This dressy Waist is of Ivory White Cotton Voile, richly trimmed with two wide bands of shadow lace insertion, also tucking and narrow lace with crochet ball finishing. It fastens with pearl buttons at the back, which has four rows of insertion. Bust sizes 32, 34, 36, 38, 40, 42 or 44. White only. Price.... **2.00**

58-871



EMBROIDERED COTTON VOILE

58-869. The suggested simplicity yet very attractive character of this richly embroidered Waist of White Cotton Voile gives it a prominence all its own. It buttons invisibly at the back, where fine group tucking effectively relieves the plainness. Bust sizes 32, 34, 36, 38, 40, 42 or 44. White only. Price..... **1.75**

58-869



58-108

1.50



NET OVER JAP SILK

58-108. A very attractive design in richly embroidered Brussels Net, made over Jap silk foundation, fastening invisibly at the back where it is finished with narrow tucks and Valenciennes insertion. Made in sizes 32, 34, 36, 38, 40, 42 or 44. Choice of White or Ecru. Price... **1.50**



LACE-TRIMMED LAWN

58-870. A decidedly effective Waist of fine White Lawn, elaborately trimmed with wide and narrow shadow lace insertions, and embroidered lawn set-in pieces, the cuff being finished with pleated frill of the insertion. Wide insertion and fine tucks finish the back, where it fastens invisibly. Bust sizes 32, 34, 36, 38, 40, 42 or 44. White only. Price..... **1.85**

We do not send samples of the materials in these Waists, but will exchange or refund money if goods are unsatisfactory.

The Waists on this page are made in bust sizes 32, 34, 36, 38, 40, 42 or 44.



RICHLY EMBROIDERED BRUSSELS NET OVER JAP SILK

58-110. A dressy Waist of lavishly embroidered Brussels Net over Jap silk foundation, suitable for house or special social occasions, the design idea suggesting the much desired tailor-made effect produced from the softest of materials, a combination not usually found at a moderate cost. The back (where it buttons invisibly) is finished with tucks and lace insertion. Bust sizes 32, 34, 36, 38, 40, 42 or 44. Choice of white or ecru. Price..... **1.85**

These Waists being made in our own work-rooms places us in a position to offer you better style, workmanship and materials at lower prices.

When ordering do not forget to state number, size and color required.



WHITE COTTON VOILE

58-872. Charmingly designed Waist of fine White Cotton Voile, trimmed with clusters of tucks and rich shadow lace insertions on front, collar and sleeves, and crochet button for a finishing touch. It buttons invisibly at the back, where it is finished with groups of fine tucking. Made in bust sizes 32, 34, 36, 38, 40, 42 or 44. White only. Price..... **2.50**

WOMEN'S FINE WASH WAISTS IN THE NEWEST STYLES

WHITE LAWN WAIST 95c

58-877. Waist of fine White Lawn, handsomely trimmed with shadow lace and crocheted buttons, the daintily arranged new wide collar being set off with neat black velvet ribbon bow tie. Invisibly fastening at the back. Bust sizes 32, 34, 36, 38, 40, 42 or 44. White only... **95c**

EMBROID'R'D LINENETTE 1.00

58-113. This carefully tailored Waist is of fine White Linenette, made with wide tucks to the shoulders, the back being in plain one-piece style. Handsome embroidery adorns the front, where it fastens with pearl buttons. Detachable linen collar (tie not included). Bust sizes 32, 34, 36, 38, 40, 42 or 44. White only **1.00**

WHITE LAWN WAIST 75c

58-111. This dainty model is of fine White Lawn, with insertions of embroidery and Valenciennes lace. It buttons at the back, which is plain but for two groups of tucks on each side, while the full-length sleeves are a desirable feature. Bust sizes 32, 34, 36, 38, 40, 42 or 44. Made in white only. Price..... **75c**

ALLOVER EMBROIDERY 1.00

58-875. Dressy Waist of Allover Embroidered White Lawn, with trimming of shadow lace at neck and across front; the back (where it buttons invisibly) is trimmed with narrow inch spaced tucks. Made in bust sizes 32, 34, 36, 38, 40, 42 or 44. White only. Price..... **1.00**



When ordering do not forget to state style number, size and color wanted.

STRIPED PERCALE

58-873. Waist of fine self-corded Percale, with colored stripe as shown, the new wide collar and tie being of white pique. The back is in plain one-piece style, the front showing a pearl button fastening and useful pocket. Made in bust sizes 32, 34, 36, 38, 40, 42 or 44. Choice of black or blue stripe. Price..... **65c**

58-873
65c

CROSSBAR MUSLIN

58-874. This very dainty Waist is made of fine Cross-bar Muslin, trimmed with Galatea stripe in contrasting shades. The new Robespierre collar and black bow tie give distinguishing touch while the large pearl buttons, by which the fastening is made in front, give an added brightness to the design. Bust sizes 32, 34, 36, 38, 40, 42 or 44. Made in white, with choice of trimming in blue, black or tan. Price... **95c**

58-874
95c

WAIST OF EMBROIDERED LAWN

58-112. Richly embroidered and finely tucked Waist of White Lawn, buttoning invisibly at the front, the long sleeves and collar showing trimming of Valenciennes lace as well; the back is finished with two groups of wide and narrow tucks. Bust sizes 32, 34, 36, 38, 40, 42 or 44. White only... **89c**

58-112
89c

EMBROIDERED LAWN WAIST

58-876. This exceptionally handsome model is of fine Lawn, trimmed with embroidery panel fronts, fine tucking and Valenciennes lace insertion. It buttons at the front, as shown, where is also noticeable the double-fold-over handkerchief corner collar, with smart dot of black velvet ribbon. Bust sizes 32, 34, 36, 38, 40, 42 or 44. White only. Price... **1.00**

58-876
1.00

FINE WHITE WAISTS IN LAWN, LINEN AND VOILE

WHITE LAWN 1.50

58-890. This richly designed Waist is of fine White Lawn, elaborately trimmed with embroidered panel and Cluny lace front, with edging of Valenciennes lace and fine tucks, the short sleeves being finished in harmonizing effect with group tucking and lace edge. Pearl button fastening in the back, where four groups of fine tucks are also shown. Bust sizes 32, 34, 36, 38, 40, 42 or 44. White only **1.50**

ALL-OVER EMBROIDERY 1.35

58-116. Dressy Waist of fine All-over Embroidered Lawn; the wide rever fronts, with the deep yoke, neck and cuffs, are trimmed with Valenciennes insertion, the soft fold over collar being a leading feature; it buttons invisibly at the back, which is of the all-over embroidery, same as front. Bust sizes 32, 34, 36, 38, 40, 42 or 44. White only. Price.. **1.35**

EMBROIDERED LINEN 1.50

58-881. Tailor-made Waist of pure Linen: the front, where it buttons, is handsomely embroidered; the tucks, which run the full length of the front, finish at the shoulder; the back is in a plain one-piece style. The linen collar is detachable (tie not included). Bust sizes 32, 34, 36, 38, 40, 42 or 44. White only. Price.. **1.50**

VOILE AND LACE 1.25

58-114. This exquisite production is of fine Voile, neatly tucked, and rich insertions of Torchon lace, buttoning in the front, as shown, the one-piece back having three very graceful double tucks at sides and centre. Bust sizes 32, 34, 36, 38, 40, 42 or 44. White only.. **1.25**

When ordering do not forget to state style number, size and color required



EMBROIDERED LAWN

58-878. This Neat Waist is of fine White Lawn, elaborately embroidered in solid and open-work patterns, with the finest of tucking between; it buttons invisibly in front, the back being finished with four groups of fine tucks. The long sleeves and collar (with trimming of fine braid insertion, in addition to the tucking) make this generally serviceable waist. Bust sizes 32, 34, 36, 38, 40, 42 or 44. White only. **1.25**

58-878
125

WHITE LAWN AND LACE

58-115. This elaborate combination of Tucked Lawn, Embroidery and Valenciennes Lace represents a very pleasing and, withal, a modest effect, particularly suitable for social occasions where the high neck is desired. It buttons invisibly at the back, which is also trimmed with fine tucking and Valenciennes insertion. Bust sizes 32, 34, 36, 38, 40, 42 or 44. White only. **1.25**

58-115
125

WHITE LAWN AND CLUNY LACE

58-117. This is one of the richest styles on the page, being a most harmonizing combination of heavy Cluny Lace and finely tucked Lawn, buttoning invisibly at the back, where it is also tucked and trimmed with insertion. Bust sizes 32, 34, 36, 38, 40, 42 or 44. White only. Price..... **1.65**

58-117
165

EMBROIDERED LAWN

58-879. This exceedingly handsome Waist is of richly embroidered White Lawn, in a decidedly new design; the double scalloped front, with inset of fine tucking, is effectively finished with five large cut glass buttons. An invisible button fastening is at the back, between double groups of fine tucking. Bust sizes 32, 34, 36, 38, 40, 42 or 44. White only. Price..... **1.45**

58-879
145

New Styles of Tailor-made Waists

— IN —

Silk, Lawn, Lustre, Sateen and Vesting

JAPANESE SILK 1.25

58-525. Elegant Tailor-made Waist of Embroidered Japanese Silk, made to button in front, as shown; the long sleeves are finished with a deep cuff, in keeping with the new Robespierre collar and bow tie. Bust sizes 32, 34, 36, 38, 40, 42 or 44. Choice of Black or Ivory. Price **1.25**

LUSTRE WAIST 1.50

58-884. Tailor-made Waist of Lustre, in plain tucked style, buttoning in front; the back has two wide tucks each side. Collar and cuffs trimmed with satin. Bust sizes 32, 34, 36, 38, 40, 42 or 44. Choice of Black, Navy or Cream. **1.50**

EMBROIDERED LUSTRE 1.65

58-885. Tailor-made Waist of fine Lustre; the front, where it buttons, shows a deeply mitred edge, with embroidery trimming; detachable collar of self. Bust sizes 32, 34, 36, 38, 40, 42 or 44. Choice of Black, Navy or Cream. **1.65**

JAPANESE SILK 1.50

58-526. Beautifully Tailored Waist of fine Japanese Silk, with French cuffs and soft collar of self. Buttoned invisibly in front. Bust sizes 32, 34, 36, 38, 40, 42 or 44. Choice of Black or Navy. Price... **1.50**



BLACK VESTING 95c

58-118. Plain Tailor-made Waist of Black Vesting, buttoned down the front; the back has a group of fine tucks at each side; the long sleeves and high collar add to its general usefulness. Bust sizes 32, 34, 36, 38, 40, 42 or 44. Black only.. **95c**

BLACK LAWN 1.00

58-883. Handsome Waist, tailored from Embroidered Black Lawn, with tuck trimming over shoulders and at the back, the fastening being arranged invisibly with buttons in front. Bust sizes 32, 34, 36, 38, 40, 42 or 44. Black only. Price.... **1.00**

BLACK SATEEN 89c

58-119. Plain Tailor-made Waist of fine English Sateen, buttoning in front; the groups of tucks shown in front also extend down each side at the back; long sleeves; collar of self. Bust sizes 32, 34, 36, 38, 40, 42 or 44. Black only **89c**

BLACK LAWN 1.00

58-882. Dressy Waist of fine Black Lawn, the front richly trimmed with embroidery and Valenciennes insertion. Invisible button fastening at the back, which is trimmed over the shoulders with fine tucking. Bust sizes 32, 34, 36, 38, 40, 42 or 44. Black only. Price..... **1.00**

These Waists are made only in sizes and colors as given with each description.

When ordering do not forget to state number, size and color required.

We do not send samples of the materials used in these Waists, as it is more satisfactory for the customer to see the garment; and in case it is found unsuitable when purchased we will exchange; or refund amount in full, including whatever transportation charges may have been paid on it.

STRIPE GINGHAM 75c

PLAIN GALATEA "MIDDY" 1.00

New Tailored Styles of White and Colored Wash Waists

58-120. This splendid Washing Waist is made of Stripe Gingham, the long sleeves, pocket and front closing making it a very handy and generally useful waist. Detachable linen collar (but not the tie) included. Bust sizes 32, 34, 36, 38, 40, 42 or 44. Choice of Oxford grey, or navy. **75c**

58-888. Plain Galatea Waist, in Norfolk "Middy" style, trimmed with contrasting shade on cuffs, belt and collar, the latter extending in square sailor style over the shoulders, and trimmed with white braid. Made in bust sizes 32, 34, 36, 38, 40, 42 or 44. Choice of white with cadet, or white with red. Price..... **1.00**

PLAID GINGHAM 89c

PURE LINEN WAIST 1.35

58-121. A thoroughly dependable Waist of Plaid Gingham, made in plain-tailored, easy-washing style, buttoning down the front; detachable linen collar; tie not included. Bust sizes 32, 34, 36, 38, 40, 42 or 44. Choice of black or navy. **89c**

58-889. This tailored model is of pure Irish Linen, made to button down the front, and neatly trimmed with group tucks, making it an easily laundered waist. It has a detachable linen collar (the tie shown is not included). Made in bust sizes 32, 34, 36, 38, 40, 42 or 44. White only. Price..... **1.35**



COTTON DAMASK WAIST 89c

PLAIN CHAMBRAY WAIST 65c

58-122. A strictly Tailor-made Waist of White Cotton Damask Vesting, buttoning down the front, designed with neat tucks in the side and narrow groups back and front. Bust sizes 32, 34, 36, 38, 40, 42 or 44. Detachable linen collar (tie not included). White only. Price.... **89c**

58-886. This beautifully tailored model of fine Chambray is designed to show effectively the new Robespierre collar, with tie of self, which form such attractive features of it. It buttons in front; the back is in one piece, plain style. Made in bust sizes 32, 34, 36, 38, 40, 42 or 44. Choice of Oxford grey, sky or tan. Price.... **65c**

PLAIN GALATEA "MIDDY" 95c

WHITE LINENETTE 95c

58-887. This very smart Tailored "Middy" Waist is of Plain White Galatea, trimmed with cuffs and wide sailor collar in contrasting shade. It has a removable shield under the collar (same as shown on style 58-888). Bust sizes 32, 34, 36, 38, 40, 42 or 44. Choice of trimming in cadet, tan or red. Price..... **95c**

58-123. Tailor-made Waist of White Linenette, an excellently fine laundering cotton fabric with a linen finish; made to button down the front, where it is neatly tucked. The back is in a one-piece plain style. Detachable linen collar (tie not included). Bust sizes 32, 34, 36, 38, 40, 42 or 44. Made in white only. Price..... **95c**

When ordering do not forget to state style number, size and color required, for particulars of which see each description. Do not send samples of the materials; but if goods are unsuitable and returned within 10 days we will exchange, or refund money if desired, and allow all mailing charges.

PETTICOATS FOR WOMEN AND MISSES

Sizes to fit waist-band 22 to 29 inches
 Choice of 3 lengths 37, 39 or 41 ins.

BLACK ONLY
 Style 68-505.
1.50



CRESTA TAFFETA, "Kloffit," Patent
 58-505. Woman's Petticoat of Black Cresta Taffeta, a light, silky-finished cotton fabric, made with the patent "Kloffit" side gussets which give such a neat-fitting appearance. Price..... **1.50**

MISSES' PETTICOAT of Black Taffeline
 58-502. This Petticoat for Misses and Small Women is of fine black lustrous Taffeline, with finely tucked deep flounce. Lengths 32, 34 or 36 inches. Price..... **50c**



58-502
50c
 Lengths 32 inch 34 " 36 "
BLACK ONLY

PETTICOAT OF STRIPE PERCALE FOR MISSES and SMALL WOMEN

58-104. Washable Petticoat of Stripe Percale, in Misses' and small women's sizes, plainly made with neat, simple flounce; easy to launder. Choice of Oxford grey or blue stripe. Price..... **45c**



58-104
 Lengths 32 inch 34 " 36 "

45c
 GREY OR BLUE

PETTICOAT OF CRESTA TAFFETA FOR MISSES and SMALL WOMEN

58-503. Misses' and Small Women's Light-weight Petticoat of Black "Cresta" Taffeta, a fine cotton fabric with a silk-like finish, made in a neat style, with handsomely embroidered flounce. Price..... **1.00**



58-503
 Lengths 32 inch 34 " 36 "

1.00
 BLACK ONLY



58-105
69c
 GREY OR SKY



58-501
1.00
 SKY OR PINK

WASHABLE GINGHAM PETTICOAT

58-105. Woman's Petticoat of Stripe Gingham, made in good easy-to-wash style, having slightly gathered deep bias flounce of self. Lengths 37, 39 or 41 inches. Grey or sky. Price..... **69c**

WASHABLE GINGHAM PETTICOAT

58-501. Woman's Washable Petticoat of Plain Gingham, with deep flounce showing fine tucks and embroidery. Made in lengths 37, 39 or 41 inches. Choice of sky or pink. Price..... **1.00**

WOMEN'S SATEEN PETTICOAT

58-504. Woman's Petticoat of strong Sateen, durably made, with deep flounce, in corded, gathered and finely tucked style. A very serviceable petticoat at a moderate price. Choice of lengths 37, 39 or 41 inches. Black only. Price..... **79c**

MOREEN "KLOSFIT" Patent

58-506. Petticoat of Moreen, with accordion pleated flounce, and the "Kloffit" side gussets of Jersey cloth, on elastic band fitting neatly over the hips. Sizes to fit 22 to 29-inch waist. Lengths 37, 39 or 41 inches. Black or navy. Price..... **2.00**

68-504
79c
 BLACK ONLY



"KLOSFIT" PATENT
 BLACK OR NAVY
 68-506
2.00

58-506.

STYLISH PETTICOATS FOR WOMEN

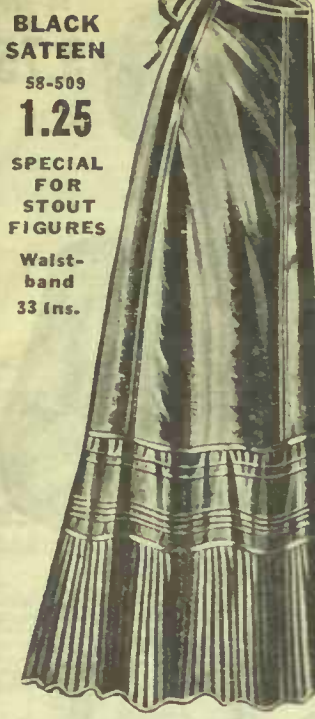

BLACK SATEEN
58-509
1.25
SPECIAL FOR STOUT FIGURES
Waist-band 33 ins.



ENGLISH SATEEN
WITH NEW STYLE FASTENING
58-510
1.35
Lengths 37 ins., 39 " 41 "

EXTRA SIZE IN ENGLISH SATEEN
58-509. Extra Size Petticoat of fine lustrous Black Sateen, for large-size figures. Waistband can be adjusted to 33 inches. The deep accordion pleated nounce helps to lengthen the effect. Lengths 37, 39 or 41 inches. Black only. Price..... **1.25**

"HERPETICO" SILK PETTICOAT
58-513. Petticoat of lustrous Taffeta Silk, with deep nounce and dust frill of same, a special feature being the new fastening by hooks and eyelet braid. Adjustable to any size from 22 to 30 inches waist. Black only **3.75**



PETTICOAT OF TAFFETA SILK
WITH NEW STYLE FASTENING AT WAIST
58-513
3.75
Lengths 37 ins., 39 " 41 "

ENGLISH SATEEN PETTICOAT
58-507. Petticoat of English Sateen, with handsomely embroidered scalloped flounce and heading of fine cord tucks, made in lengths 37, 39 or 41 inches. Black only. Price.. **1.00**



58-507
1.00 BLACK ONLY
LENGTHS 37 ins., 39 " 41 "

BLACK MOREEN PETTICOAT
58-508. Five-gored Petticoat of durable Black Moreen, with handsomely embroidered flounce. A petticoat for everyday service. Made in black **1.00**



58-508
1.00 LENGTHS 37 ins., 39 " 41 " BLACK ONLY



58-511
1.35 LENGTHS 37 ins., 39 " 41 " BLACK OR NAVY



58-512
1.75 BLACK ONLY LENGTHS 37 ins., 39 " 41 "

BLACK or NAVY "MERVOTAF"
58-511. Petticoat of Mervotaf (a silky-like cotton fabric), with richly embroidered flounce, which adds a luxuriant finish. Choice of black or navy. Price..... **1.35**

FINE MOREEN PETTICOAT
58-512. Petticoat of beautifully fine Black Moreen, cut in five gores, with a deep fan-pleated and finely tucked flounce. Made in black only. Price..... **1.75**



58-514
4.75 LENGTHS 37 ins., 39 " 41 " GUARANTEED TAFFETA SILK BLACK ONLY

"HERPETICO" ENGLISH SATEEN
58-510. Petticoat of fine English Sateen, with deep embroidered and shirred flounce. This petticoat fits snugly and smoothly over the hips and at the waist by means of a new adjustable hook and eyelet braid device, which permits of its being fitted perfectly to any size from 22 to 30-inch waistband. Black only. Price.. **1.35**

GUARANTEED TAFFETA SILK
58-514. Graceful Petticoat of rich Black Taffeta Silk, guaranteed for three months from purchase date against splitting or cracking. A deep dust frill of the silk lies beneath the flounce, which has the upper section made in the new cross tuck sutch effect. Black only... **4.75**

NEGLIGE GOWNS AND DRESSING SACQUES

58-021

5.50



Maternity House Gown of Cashmere

58-021. The Maternity House Gown on the left is of fine all-wool Cashmere, made 58 inches long, and closing at the front, the sleeves and part of waist being lined with Percale. The trimming is of satin ribbon in plain and ruched effect. Bust sizes 34, 36, 38, 40, 42 or 44. Choice of navy, garnet or grey. Price..... **5.50**

Printed Percale Sacque

58-017. The very neat and useful Dressing Sacque directly below is of Printed Percale, made with kimona sleeves, and trimmed on cuffs and at neck with plain shade to match. Bust sizes 34, 36, 38, 40, 42 or 44. It fastens in front. Black or navy. Price..... **65c**

Full Length Cashmere Kimona

58-020. The graceful Kimona on the right is 58 inches long, of fine all-wool Cashmere, made quite full, and closing at the front with neat belt at waist, and trimmed with satin ribbon, as shown, also at the back, where an Empire pleat falls from between the shoulders. Bust sizes 34, 36, 38, 40, 42 or 44. Choice of navy, garnet or black. Price..... **3.75**

58-020

3.75



Sacque of Cotton Crepe Cloth

58-018. The dainty Dressing Sacque directly beneath is of Cotton Crepe Cloth, trimmed with satin bands at neck, sleeves and waist, also at top of pocket, as shown. Bust sizes 34, 36, 38, 40, 42 or 44. Sky or pink. Price.. **89c**



Dressing Sacque of Printed Lawn

58-016. The effectively simple Dressing Sacque immediately above is of Printed Lawn, with neck outlined in plain material, the neat belt gathering the fullness below the waist into a peplum effect; all the edges are finished with buttonhole stitch. Made in bust sizes 34, 36, 38, 40, 42 or 44. Choice of sky, pink or helio. Price... **59c**

Effective Kimona of New Crepe Cloth

58-023. This elegant Kimona is 58 inches in length, made from a new cotton fabric woven with alternate plain and crinkled narrow stripes, with beautifully printed floral border pattern in contrasting shades, edged with plain color bands. Bust sizes 34, 36, 38, 40, 42 or 44. Choice of helio, navy or sky.... **2.25**

Sacque of Fancy Printed Cotton Crepe

58-019. The very cosy and useful Dressing Sacque shown directly above is of fancy printed Crepe cloth; the new collar, cuffs and peplum are edged with narrow satin bands; the attached belt of self helps to maintain a tidy appearance at the waist. Made in bust sizes 34, 36, 38, 40, 42 or 44. Choice of blue, tan or grey..... **1.00**

Kimona of Printed Cotton Challie

58-024. This very elegant Kimona is 58 inches in length, made from daintily printed cotton Challie, trimmed as shown, with plain bands and pipings of sateen in harmonizing tone. The lightness of the material and delicacy of the printed design make it particularly desirable in its class as an indoor garment. Made in bust sizes 34, 36, 38, 40, 42 or 44. Choice of blue, helio or grey. Price..... **1.35**

Kimona of Printed Cotton Crepe

58-022. This very roomy Kimona shown on the lower right corner of the page is 58 inches in length, made from artistically printed cotton Crepe, and trimmed with wide bands of sateen in harmonizing tone, the choice of pattern combinations being blue and sky, blue and tan, helio and grey. Made in bust sizes 34, 36, 38, 40, 42 or 44. Price..... **1.6**

WHEN ORDERING DO NOT FORGET TO STATE STYLE NUMBER, SIZE AND COLOR REQUIRED, ALL PARTICULARS OF WHICH WILL BE FOUND IN DESCRIPTIONS

TO TAKE ADVANTAGE OF THESE VALUES IS SURE ECONOMY

5.50
A TASTEFULLY DESIGNED DRESS HAT OF MEDIUM SIZE

51-230. A Smart New Shape, soft finish, of fine chip braid in two-tone effect (Black crown and underbrim, with upper brim in Burnt, White, Celise or Royal), trimmed with handsome ostrich mount (in Black, Tuscan, King's Blue, Celise or White). Heavy White lace around crown, edged with Black silk velvet, and finished at right side with bow of silk velvet. 15 1/2 inches back to front, 14 inches side to side. **5.50**
 Price.....

NOTE

You may purchase any of these Hats with the assurance that you are not only procuring the most prominent of the season's new styles, but are also receiving the utmost value for every dollar involved.

NEW CLOSE-FITTING HAND-MADE HAT WITH TAM CROWN 5.00

51-237. Very Stylish Hand-made Hat, with new Tam Crown, drooping brim made of fine silk Tagal braid, in Black, White or Tuscan, heavy lace in White or Ecru, and Black silk velvet and velvet buttons, artistically arranged in fancy effect around crown, with beautiful fancy ostrich mount in Black, Tuscan, King's Blue, Celise or White. Measures 10 inches back to front, 11 inches side to side. **5.00**
 Price.....

A DELIGHTFULLY CLEVER AND BECOMING HAT 5.50

51-231. Hand-made Close-fitting Turban, made of fine soft Tagal braid (Black, Royal, Burnt or White), cleverly trimmed with shirred satin (in colors to match hat), in fancy effect around brim, and at front with fancy leather mount (in Black or White), and ornament of fancy braid (in harmonizing colors), edged with hand-pleated satin. Hat measures about 9 1/2 inches across. Price..... **5.50**

A CHARMING AND STYLISH FLOWER-TRIMMED HAT 5.00

51-236. Fashionable Shape of Pat. Milan braid (in White only), narrow fold of Black silk velvet on inner edge of upperbrim, trimmed with laces in Natural or White, silk and muslin roses in Pink, Golden Brown or Golden Yellow and Green muslin foliage, finished with lovers' knots of Black silk velvet. **5.00**
 17 inches across. Price.....

51-236A. Same Shape in Tagal braid, in Black, White, Burnt, Brown or Navy, with above trimmings.... **5.30**

ONE OF THE SEASON'S MOST POPULAR MODELS 5.50

51-235. A New and Becoming Shape of fine quality soft silk Tagal braid (in Black, White or Burnt), brim faced with silk velvet (in Black, Brown, Navy, Emerald, Copenhagen or Old Rose), edged with braid, seal-tam crown, with stylish high trimming of braid, faced with velvet at side, and wreath of small muslin roses (in colors to harmonize), and green muslin foliage. Hat measures 13 inches back to front, 11 inches side to side. Price..... **5.50**

HAND-MADE HAT SHOWING NEW SOFT TAM CROWN 5.00

51-233. Shape of fine silk Tagal braid (in Black, White or Tuscan), rolling brim faced with heavy White lace, wide fold of Black silk velvet around crown, charmingly trimmed at side with fancy ostrich mount in Black, Tuscan, King's Blue, Celise or White, finished with soft folds of Black silk velvet at side. Measures about 12 1/2 inches across. Price..... **5.00**

A DECIDEDLY SMART AND DAINY DRESS HAT 5.50

51-234. A Stylish Tricorn Shape of fine soft Tagal braid (comes in Black, White or Burnt), trimmed with fancy vulture mount (comes in two-tone effect, Black with Burnt Orange, Black with Celise, Black with Royal, or in the Natural Gray shade). Silk velvet (in Black, Old Rose, Emerald, Brown or Copenhagen) shaped in fancy effect around crown. 13 inches back to front, 12 inches side to side. Price..... **5.50**

AN EXCEEDINGLY SMART BONNET IN A MODEST STYLE 5.50

51-232. For elderly ladies, draped mohair tam crown and brim of folded tulle, with handsome Black band of mohair, jet and sequin around brim, two small ostrich tips at side, bow of satin ribbon and pleated ties. All Black only. Price **5.50**



FASHIONABLE DRESS HATS

THIS DAINTY, PARTICULARLY ATTRACTIVE AND DRESSY MODEL 6.50

51-244. A new and very becoming shape of fine quality soft finish. Tagal braid, in two-tone effect (Black with white, Black with Burnt, Black with Royal, Black with Carise), tastefully trimmed with handsome ostrich mount (in Black, Tan or King's Blue), heavy lace (in White or Ecru) edged with Black silk velvet around crown, finished with ornament of same at side. Hat measures 18 1/2 inches back to front, 15 1/2 inches side to side. Price..... **6.50**

REFINED AND EXCLUSIVE STYLES THAT ARE SURE TO PLEASE YOU

PARTICULARLY BECOMING STYLES

A VERY CLEVER AND EXCLUSIVE MODEL WITH NEW TAN CROWN 7.50

51-241. Entirely hand-made, brim of Black straw braid, softly draped mohair lam crown (in Black, White or Burnt), with jet and sequin trimming (in Black only), shaped to same, Black silk velvet, folded around crown, trimmed at side with one 9-inch and one 11 1/2-inch ostrich tip (in Black or White), finished with velvet and straw bow. Hat measures 12 ins. back to front, 9 1/2 ins. side to side. Price..... **7.50**



LARGE AND DISTINCTIVE OSTRICH-TRIMMED DRESS HAT 7.50

51-243. Stylish Shape of fine quality Imitation hair braid (in Black, White or Burnt), trimmed with beautiful ostrich band (in Black, White or Tan), and finished at side with three 1 1/2-inch ostrich plumes in colors to match band. Hat measures 18 inches back to front, 19 1/2 inches side to side. Price..... **7.50**

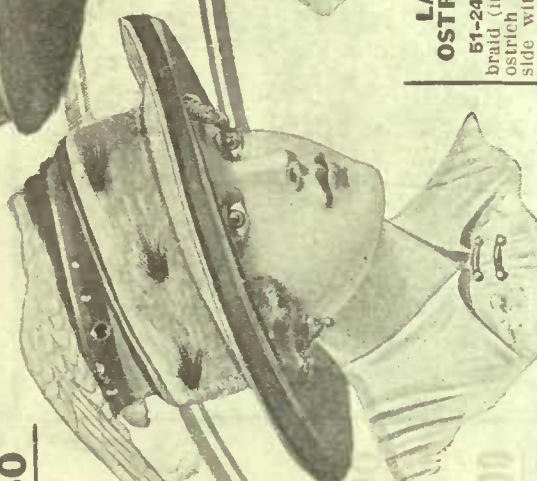

EXCEPTIONALLY STYLISH AND BECOMING DRESS HAT 6.50

51-239. Medium Size Stylish Shape of fine quality Tagal braid, with edge of brim turned all around (colors Black, White, Light Navy or Burnt), narrow fold of Black silk velvet, with edging of colored velvet around brim, trimmed with fancy feather band (in White with Black only), and new pair of bandeau wings (in Black or White), with folds of velvet, finished with velvet-covered buttons in between, velvet in Black with Emerald, Old Rose, Copenhagen, Cardinal or Solid Navy. 15 1/2 inches back to front, 13 1/2 inches side to side. Price.... **6.50**

BE SURE TO STATE COLOR DESIRED

A VERY HANDSOME LARGE DRESS HAT 6.50

51-242. Handsome Large Dress Hat of Exquisite Design, large shape of peanut braid in two-tone effect (comes in White with Black chip under-brim), rolling brim with binding of White satin around edge. New brim trimming of braided net in fancy design (White only) on upperbrim, trimmed around crown with White satin and trail of moss roses (in Pink, White, Yellow or Red) with buds and moss-covered foliage. 18 in. back to front, 15 1/2 inches side to side. Price..... **6.50**



UNUSUALLY SMART LARGE DRESS HAT 7.50

51-238. Handsome Shape of fine Tagal braid, in Black, White or Burnt, slightly drooping brim, upper brim faced with French crepe in Black, White or Sky Blue, cord of crepe about 1 1/2 inches from edge of brim trimmed with silk velvet pan-sies (in the Natural shades only) around crown, and caught over side front, and at each side with a large silk and velvet rose and bud (in Pink, White shading to Yellow, or Old Rose) and Green muslin foliage. 19 1/2 inches back to front, 17 inches side to side. Price..... **7.50**

WE CANNOT GUARANTEE TO FILL ORDERS FOR THESE GOODS AFTER JULY 15TH

A CORRECT STYLE IN A SMARTLY TRIMMED PANAMA 6.50

51-245. A Beautiful Large Genuine Panama Hat, stylish and tastefully trimmed (comes in White only) with wide, slightly rolling brim, and is soft and flexible. Smartly tailored trimming of Black velvet ribbon. Hat measures about 19 inches across. Price..... **6.50**



51-240. Delightfully Smart Large Handsome Dress Hat, with slightly rolling brim of fine imitation hair braid (in Black or White), charmingly trimmed with tulle (in Black or White), tucked and folded around crown and brim, three graceful ostrich plumes (11 1/2 inches length colors Black or White) at side. Price..... **6.50**

A PAGE OF SPECIALLY SELECTED HAT VALUES

WE CARRY AN ENORMOUS STOCK OF THE MOST FASHIONABLE AND UP-TO-DATE MILLINERY. IF THERE IS ANYTHING YOU WANT WHICH YOU DO NOT SEE ON THESE PAGES, WRITE TO US—WE WILL GLADLY FURNISH YOU WITH ANY INFORMATION. BE SURE AND STATE COLOR DESIRED.

A VERY PRETTY AND EXCEPTIONALLY SMART HAT 3.00

51-223. A New Shape of Pat. Milan braid, semi-soft finish, slightly rolling brim turned at side. Black, White, Burnt, Brown or Navy. Trimmed with four ornaments of face (in All White or White and Tuscan), edged with satin (in colors to match hat), with satin buttons around crown and brim. High loop and folds of satin at side. 15 inches back to front, 12 1/2 inches side to side. Price..... **3.00**

NEAT AND DRESSY SMART SMALL HAT 3.00

51-222. A Stylish and Very Becoming Hat for middle-aged lady, shape of fine Black imitation hair braid, cleverly trimmed with fold of silk velvet around outer brim, black trimming of silk velvet and three fancy silk ornaments at left side. Velvet comes in Black, Emerald, Old Rose, Copenhagen or Dark Cardinal. Hat measures about 11 inches back to front, 9 1/2 inches side to side. Price..... **3.00**

SMART, DRESSY AND BECOMING NEW STYLES AN EXTREMELY NEAT AND ATTRACTIVE HAT 3.50

51-228. Hand-made Hat of Black cotton mohair braid. Plain brim with two folds of straw and fold of silk velvet over edge, dome crown of folded straw braid, trimmed with folded wing of silk velvet, tailored bow in front. Velvet in Black, Emerald, Old Rose, Copenhagen or Dark Cardinal. 11 1/2 inches across. Price..... **3.50**

3.50

51-228. A New Shape of soft finish peanut braid, with rolling brim, comes in White only, trimmed with fashionable drape of folded satin (excellent quality) around brim and crown, fancy ornament of cords of satin at right side, with long ends of satin draped through. (Satin in White only.) 18 inches back to front, 17 1/2 inches side to side. Price..... **3.50**

51-228

SPECIAL

WE PREPAY TRANSPORTATION CHARGES ON ALL

10.00

ORDERS AND OVER

NOTE

WE CANNOT GUARANTEE TO FILL ORDERS FOR THESE GOODS AFTER JULY 15TH

VERY ARTISTICALLY DESIGNED HAT 3.00

51-226. Medium Size Shape of Black imitation hair braid, with brim rolling higher at left side, and caught with pair of fashionable wings (in Black, White or Tan), shirred satin ribbon of excellent quality (in Black only), edged with fancy braid trimming in oriental colorings of Black and Gold around crown. Hat measures 13 1/2 inches back to front, 12 inches side to side. Price..... **3.00**

A LARGE AND VERY FASHIONABLE HAT 3.50

51-227. Large Fashionable Hat, very becoming shape of Pat. Milan straw braid, soft finish (in White only), stylish trimming of piece satin of excellent quality in draped and folded loop, finished with cords of satin at side and across front. Hat measures back to front 17 1/2 inches, side to side 17 inches. Price..... **3.50**

51-227X. Same Hat, with shape of Tagal braid in Black, White, Burnt, Brown or Navy, with satin to match. Price..... **3.80**

A SIMPLE BUT CHARMING CLOSE-FITTING SMALL HAT 3.00

51-221. A New and Very Smart Close-fitting Small Hat, shape of cotton mohair braid (Black only), tastefully trimmed with Black velvet ribbon and trail, small Pink muslin roses and Pale Blue forget-me-nots around crown and at side, with three high loops of velvet ribbon. Measures 12 inches back to front, 12 1/2 inches side to side. Price..... **3.00**

THIS ATTRACTIVE AND VERY DRESSY HAT 3.50

51-225. An Exceedingly Becoming Shape of fine quality Black imitation hair braid, slightly rolling brim charmingly trimmed with trail of lilies (in Natural or White), and small roses and foliage (in Pink, Old Rose, White or Tea) on upper brim, Black velvet ribbon across front, and finished in folded ornament at left side. Hat measures 17 inches across. Price..... **3.50**

The millinery illustrated on these pages are the foremost styles of the season, being correct designs from the leading fashion centres of the world.



MISSSES' AND CHILDREN'S HATS

WE GUARANTEE THE MATERIAL AND WORK-MANSHIP ON THESE CHARMING MISSES' AND CHILDREN'S HATS TO BE THE VERY BEST OBTAINABLE AT THE PRICES GIVEN

VERY STYLISH AND BECOMING

51-253. Child's Pretty Hat, suitable for 3 to 4 years, shape of Pat. Milan straw braid, drooping brim bound with corded ribbon, trimmed around crown with silken-finished cord, and at side with two loops of cord and two silken tassels. Comes in All White only. Price..... **65c**

PLEASE STATE COLOR

51-216. Very Smart Hat, for child 4 to 5 years, new shape of fine white straw braid, with slight roll at side. Fancy trimming of satin and velvet ribbons across front of crown. White with Cardinal and White, Navy and White or Brown and White trimming. **1.00** Price.....



51-213. "Mermaid" Hat, for girls from 14 to 16 years, shape of fancy mixed straw braid, smartly trimmed with velvet ribbon around crown and bow at side. Colors White with Navy **1.65** or White and Brown.



51-214. A Fashionable Hat, for girls 14 to 15 years, shape of fancy straw braid in two-tone effect, brim caught at left side with trimming of corded ribbon, corded ribbon around crown, three buttons at right side. White, with Navy, Brown **1.75** or Cardinal trimming....



51-215. A Charming Hat, for girls aged 14 to 16. Shape of fine quality soft finish Pat. Milan braid, pleated satin ribbon, finished with Black velvet ribbon around crown, and large rosette of same at left side. Comes in White trimmed Black **2.65** and White only. Price....

ONLY THE NEWEST AND PRETTIEST STYLES FOR SPRING AND SUMMER, 1913, WERE SELECTED FOR THIS PAGE. NOTE OUR SPECIALLY LOW PRICES

DECIDEDLY SMART AND DRESSY

51-252. A Very Desirable Hat, for child from 3 to 4 years, made of soft finish Pat. Milan braid, with rolling brim bound with corded ribbon, trimmed with fancy silk cord and buttons around crown and ornament at side. Hat comes in White only. **75c** Price.....

PLEASE STATE COLOR



A DAINTY NEW STYLE

51-211. Girl's Towelling Hat, with four-piece crown and stitched brim, suitable for girls 14 to 16, velvet ribbon around crown, finished with two ends and two buttons across front. Comes in White, with the Navy, Brown, Cardinal or Black velvet ribbon. Price.... **1.25**

ONE OF THE NEWEST MODELS

51-212. "Recess," Attractive Hat, for girls 14 to 16 years, shape of fine fancy straw braid, soft finish in two-tone effect, smartly trimmed with three bows of narrow velvet



51-254. Child's Dainty New Hat of Pat. Milan straw, suitable for 3 to 4 years. Drooping brim with slight turn at edge, trimmed around crown with soft satin ribbon and smart bow at side. Comes in White trimmed Tan, White with Alice or All White. Price..... **95c**



51-256. Sunshine Girl, new and becoming hat for girls 8 to 10 years, shape of Pat. Milan straw braid, semi-soft finish, silken cord in fancy trimming around crown, and finished with four-looped bow of satin ribbon and silk buttons at side front. Color All White only. Price..... **1.25**



51-219. Child's Bonnet, Shape of fine soft-finished straw braid, folded satin ribbon around crown, with rosette of looped and pleated satin ribbon at either side, suitable for child 7 to 8 years. Hat comes in White only, with ribbon in Ivory, Pink, Sky, Golden Tan or Copenhagen. Price..... **1.85**

51-255. Becoming Hat for child from 5 to 6 years, shape of fine quality soft finish Pat. Milan straw braid, trimmed with band of corded ribbon around crown and at side with bow of ribbon, fancy silk ornament and two silk pom-poms. Comes in All White only. Price... **1.10**

51-218. Girl's Stylish Hood Shape of fine fancy straw braid, in White, Navy or Brown, age 14 to 16 years, trimmed at side and around crown with pleated satin ribbon. In Ivory, Pink, Sky, Golden Tan or Copenhagen, finished with folds and two satin buttons. Price..... **2.45**

51-210. "Pansy," Child's Towing Hat, with drooping brim turned at side, for 5 to 7 years, 4-piece crown, trimmed with fancy cotton gladiol and two tassels. All White only **1.00** Price.....

51-217. Very Dressy Hat, for girls 8 to 10 years, shape of fine bleached Java straw, shirring of satin ribbon on underbrim, satin ribbon folded around crown, and finished at right side with two shirred rings and loops and end of satin ribbon. Hat in bleached Java only. Ribbon in Navy, **2.50** Brown or Cardinal.....

WE CANNOT GUARANTEE TO FILL ORDERS FOR THESE GOODS AFTER JULY 15, 1913

A CHARMING LARGE HAT

51-220. A Stunning Misses' Hat, new shape of fine quality soft finish Pat Milan braid, with slightly drooping brim, draped satin around crown, and brim finished with two satin ears and straw buckle. Suitable for misses 16 to 18 years. Shape in White only, with satin in White.

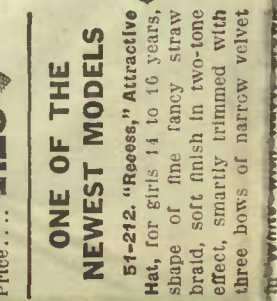

These Ospreys, Ostrich Plumes, Mounts and Bands are exceptionally low priced.

Ostrich and Osprey Trimmings are again leading the fashions this season.



50-291. Ostrich Plume, Duchess curl, measures about 13 inches. Colors Black or Ivory. Price..... **2.00**

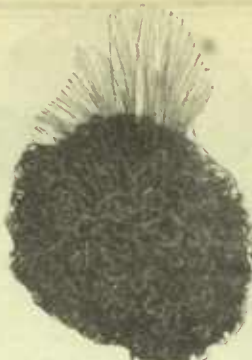

PARADISE OSPREY PRICES QUOTED ON REQUEST

50-309. Genuine strands of real osprey, height about 9 inches. Colors Black or White. Price..... **1.00**

PARADISE OSPREY PRICES QUOTED ON REQUEST

Ostrich Pom Pom, with very effective trimming, Price..... **1.00**



50-292. Ostrich Plume, Duchess curl, measures about 15 1/2 inches. Colors Black, Ivory, King's Blue, Tan, Tuscan or Cerise. Price..... **3.00**



50-301. Fancy Ostrich Mount, made of small ostrich tips, makes very stylish trimming, length about 12 inches. Colors Black or White. Price..... **85c**

50-302. New Ostrich Mount, made of nicely curled ostrich quills, makes a very graceful trimming, measures about 12 inches long. Colors Black, White, Tuscan, King's Blue or Cerise. Price..... **1.50**

A GENUINE OSPREY

50-307. Genuine Brush Osprey, extremely stylish trimming, measures about 9 1/2 inches long. Colors Black or White.. **1.95**

Be careful when wearing your Ospreys, as a heavy wind will sometimes break the strands.



VERY EFFECTIVE TRIMMING

50-306. Ostrich and Short Osprey Mount, made of real ostrich and short strands of genuine osprey, measures about 10 inches long. Colors Black or White. Price.... **2.00**



50-293. Ostrich Plume, Duchess curl, heavy, full fibre, measures about 18 1/2 inches. Colors Black, Ivory, King's Blue, Tan, Tuscan or Cerise. Price..... **5.00**

BEAUTIFUL WIDE, LONG FIBRES

50-297. French Curl Imperial Plume, heavy, full head, measures about 16 1/2 x 10 inches. Colors Black or Ivory..... **5.00**



50-300. New Fancy Ostrich Mount, very effective trimming, measures about 11 inches. Colors Black, Tan or King's Blue. Price **75c**



EXTRA FINE QUALITY

Wide Long Fibres

50-298. French Curl Imperial Plume, extra heavy, full head, measures 17 1/2 x 10 1/2 inches. Colors Black or Ivory..... **6.00**



50-296. French Curl Imperial Plume, wide, broad head, measures about 15 x 8 1/2 inches. Colors Black or Ivory... **4.00**

50-299. New Fancy Ostrich Mount, made of fine incurled ostrich quills, measures about 16 inches long. Colors Black or White. Price. **50c**

WE CANNOT GUARANTEE TO FILL ORDERS FOR THESE GOODS AFTER JULY 15TH

OSTRICH PLUME PRICE **1.00**

50-290. Ostrich Plume, Duchess curl, measures about 11 1/2 inches. Colors Black, Ivory, King's Blue, Tan, Tuscan or Cerise. Price.. **1.00**

YOU WILL BE DELIGHTED WITH THESE PLUMES

OUR OSTRICH PLUMES

are selected from samples from the best makers in the world. We guarantee them to be made from the choicest male stock, with rich, brilliant fibres, and heavy, full heads. We give the approximate length of the feather, and this should be within half an inch of the actual length. The length of the fibres or flues increase with the increased length of the feather.

MEASUREMENTS GIVEN DO NOT INCLUDE STEM.



50-305. Fine Quality Ostrich Band, may be used as the sole trimming, or in combination with other ostrich trimmings, 33x5 inches. Black, White, Tuscan, Tan, King's Blue or Cerise. Price.. **2.50**

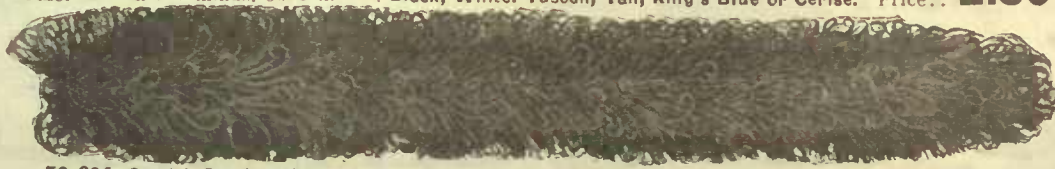

50-304. Ostrich Band, makes a very stylish, full and effective trimming for a hat, about 29 x 4 1/2 inches. Black or White. Price..... **1.50**

SPECIAL

If your feathers become damp they will lose their curl, but if exposed to dry heat for a short time they will regain their natural curl and fullness. Try this. When ordering special colors please allow 75c extra for work, and send sample of shade desired. If you do not see what you want in this page, write to us. We carry an enormous stock of Ostrich Feathers and Ospreys.



AN EXTRA FINE QUALITY OSTRICH PLUME **10.00**

50-295. Ostrich Plume, Duchess curl, beautiful long fibres, measures about 22 1/2 inches. Colors Black or Ivory. Price.... **10.00**

Fine Willow Plume



A VERY CHOICE AND STYLISH OSTRICH PLUME **7.50**

50-294. Ostrich Plume, Duchess curl, wide, long fibres, measures about 20 inches. Colors Black or Ivory. Price..... **7.50**



BE SURE TO STATE COLOR DESIRED

50-308. Magnificent Willow Plume of exceptional value, very fine quality male ostrich stock, long fibres tightly knotted, and beautifully dyed and curled, 19x13 1/2 inches laid flat. Black or White. Price..... **7.50**

BE SURE TO STATE COLOR DESIRED

LATEST AND MOST

50-401. "Avondale," New Dress Shape, in two-tone effect, of fine chip braid, soft finish, measures 16 inches back to front, 17 inches side to side. Colors **Burnt with Black edge, White with Black, Royal with Black, Tan with Black or Black with White.** Price..... **1.75**



GOOD VALUE 1.75

EACH HAT IS CAREFULLY SELECTED FROM HUNDREDS OF SAMPLES OF THE LATEST STYLES FROM NEW YORK, LONDON AND PARIS



50-288. "Primrose," Girl's or Misses' Smart Ready-to-wear, shape of bleached Java straw, three folds of Black velveteen around crown, straw ornament and velveteen buttons at right side. 15 1/2 inches across. Price..... **1.65**



50-408. "Windsor," Extremely Neat and Dressy Turban, shape of fine imitation hair braid, measures 11 1/2 inches back to front, 10 inches side to side. **Black only.** Price..... **1.25**



50-279. "Rollo," Hood Shape of Pat. Milan straw braid, soft finish, measures 14 inches across. Colors **White, Black, Burnt, Brown or Navy.** Price..... **75c**

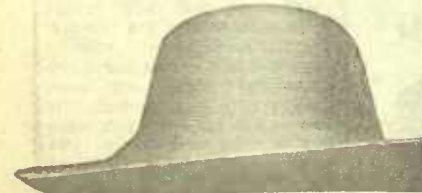

50-282. "Nantasket," Large Dress Shape of Tagal braid, with brim rolling higher at left side. Back to front 17 1/2 inches, side to side 17 1/2 inches. **Black, White, Burnt, Brown or Navy.** Price.. **1.75**

50-400. Same Shape, in soft finish Pat. Milan. **White only.** Price..... **1.45**



50-402. "Signet," Very Dressy Shape, with tam crown of fine Tagal braid, soft finish, rolling brim, with high turn at side, 12 1/2 inches across. **Black, Navy, Burnt or Brown...** **2.50**

50-403. Same Shape, in Black imitation hair braid. Price..... **1.50**



VERY FINE QUALITY

50-275. Handsome Large Dress Shape of fine quality Tagal braid, drooping brim, with 2-inch turn at left side front. Measures 18 inches back to front, 19 inches side to side. **Black, White or Burnt...** **3.65**



50-398. "Olga," Stunning Dress Shape of genuine Milan braid, very fine quality, soft finish, slightly rolling brim, with straight 4-inch turn at left side. Measures back to front 17 1/2 inches, side to side 12 1/2 inches. **White only.** Price **5.00**
50-399. In Pat. Milan braid, soft finish, **Black or White.** Price..... **1.45**



50-280. "Mildred," Medium Size Dress Shape of Pat. Milan braid, soft finish, good head size, measures 14 1/2 inches back to front, 13 1/2 inches side to side. Colors **White, Black, Burnt, Brown or Navy.** Price..... **1.25**



50-263. "Harvard," Stylish Sailor Hat of rough satin-finished straw braid, band of velveteen around crown, and tailored bow at side. 16 inches back to front, 14 1/2 inches side to side. **Black trimmed Black, White trimmed Black.** Price... **65c**



50-289. Smart Hood Shape of Pat. Milan braid, soft finish, rolled brim, high dome crown, about 13 inches across. Colors **Black, White, Burnt or Navy.** Price..... **1.00**

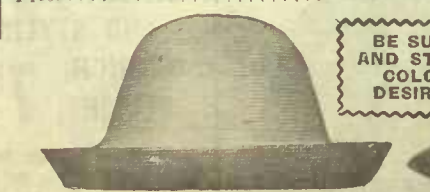

50-266. "Lark," Girl's or Misses' Soft-finished Hood Shape of fine quality Pat. Milan braid, drooping brim with rolled edge, measures about 12 1/2 inches across. Colors **White, Royal, Tan or Burnt.** Price..... **1.35**

50-268. Same Shape, in Natural Bleached Java straw only. Price..... **75c**

NOTE
WE PREPAY TRANSPORTATION CHARGES ON ALL \$10.00 ORDERS OR OVER

WE CANNOT PROMISE TO FILL ORDERS AFTER JULY 15TH

BE SURE AND STATE COLOR DESIRED

BECOMING STYLES

50-287. "Verona," Towelling Hat, machine-stitched brim, four-piece crown band of corded ribbon around crown, with smart tailored bow at side, measures 16 inches across. Colors **White with Tan underbrim or All White only.** Price..... **1.25**

FINE QUALITY 1.25



THEY ARE SURE TO PLEASE



50-271. "Coquet," Girl's New Close-fitting Shape, with soft tam crown, made of fine quality silk Tagal braid in two-tone effect. Measures 11 1/2 inches back to front, 10 1/2 inches side to side. Colors **Sky and White, Burnt and White** **3.50**

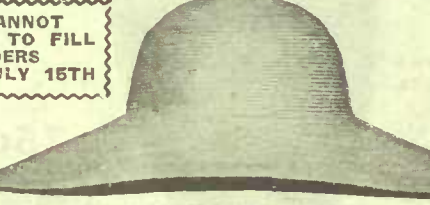

50-274. "Rosalie," Misses' Shape of fine quality Pat. Milan braid, soft finish, slightly drooping brim. Measures back to front 17 1/2 inches, side to side 18 1/2 inches. **White only.** Price..... **2.85**



50-283. "Flora," Misses' New Shape of fine quality Tagal braid, soft finish, measures 16 inches back to front, 16 1/2 inches side to side. Colors **Black, Navy, White, Burnt.** Price..... **2.25**



50-406. New Close-fitting Shape, with soft tam crown of silk velvet and Tagal braid, needs very little trimming, measures 12 1/2 inches across. Colors **Royal, Cerise, Burnt or White with Black velvet only.** Price..... **3.25**

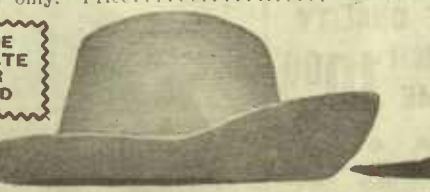

50-396. "Overland," Decidedly New Shape of very fine quality genuine Milan braid, soft finish, 4 1/2-inch turn at left side brim, measures 16 inches back to front, 14 1/2 inches side to side. **White only.** Price..... **5.00**

50-397. Same Shape, in Pat. Milan braid, soft finish, in **Black or White.** Price **1.45**

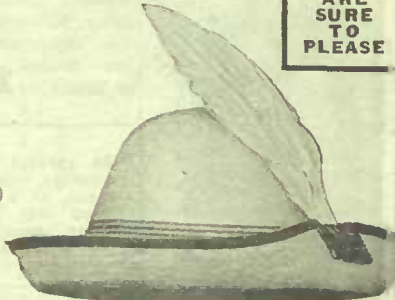

50-258. Neat Ready-to-wear Hat of fine soft finish chip braid in two-tone effect, white crown, four rows of black braid base, rolled brim caught at left side with wing, and tailored bow of corded silk ribbon. 14 1/2 inches across. **White with Black only.** Price... **1.9**



50-262. New and Stylish Turban Shape of fine chip braid, in **Black only,** with brim rolling higher from front to back at left side. Measures 14 inches back to front, 11 inches side to side. **Black only.** Price..... **1.0**



50-264. "Vale," Smart Sailor Hat of fine Milan braid, band of velveteen ribbon, edged with white corded ribbon, button of corded ribbon at side. 14 1/2 x 13 1/4 inches. **Black trimmed Black and White, White trimmed Black and White.** Price **1.2**

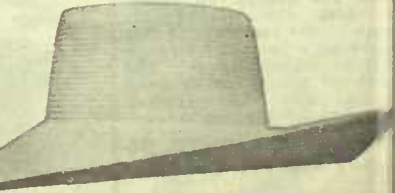

50-249. Large Dress Shape of fine Java braid, slightly drooping brim, with roll back to front at left side, about 18 inches across. **Bleached White only.** Price... **1.7**



50-281. "Matinee," Stylish Dress Shape of imitation hair braid, rolling brim, reinforced edge. Measures back to front 16 inches, side to side 18 1/2 inches. Colors **Black, White or Burnt...** **1.35**

MART READY-TO-WEAR

AND UNTRIMMED HATS

PREPAY TRANSPORTATION CHARGES ON ALL \$10.00 ORDERS AND OVER

A DISPLAY OF THE NEWEST AND MOST POPULAR AND ATTRACTIVE MODELS



GENUINE PANAMA

50-259. Large Fashionable Genuine Panama Hat of exceptionally fine quality, soft and flexible, may be shaped any way to suit the wearer, large, good-fitting crown and wide brim, about 20 1/2 inches across. **White only. Price.... 10.00**



A VERY NEAT DRESS STYLE

50-284. "Featus," New Dress Shape, in two-tone effect, of fine quality Tagal braid, soft finish, slightly rolling brim, with direct turn at left side. Measures back to front 18 inches, side to side 15 inches. Colors **Black and White, Black and Burnt, Black and Royal, Black and Cerise.** Price.... **2.95**



POPULAR SAILOR MODEL

50-285. "Aivy," Large Sailor Shape of fine finish Pat. Milan braid, band of red silk ribbon around crown, with tailored trimming at side, measures back to front 16 1/2 inches across. Colors **White and Black, White trim- 2.35**



NOTE
WE CANNOT GUARANTEE TO FILL ORDERS FOR THESE GOODS AFTER JULY 15TH



50-248. Stylish Shape of excellent quality imitation hair braid, drooping brim, slightly rolling around edge, about 17 inches across. **Black only. Price 95c**

50-404. "Corea," Very Stylish Shape, with new tam crown of fine soft finish Tagal braid, back to front 14 inches, side to side 13 1/2 inches. **Black, Navy, Brown, 2.65** Burnt. Price..... **1.50**

50-407. Fashionable Close-fitting Shape, large soft tam crown, underbrim of **Black** silk velvet, crown and upperbrim of fine Tagal braid, 10 1/2 inches across. **Royal, Cerise, Burnt or White with Black 3.25** velvet only. Price.....

50-261. Girl's and Misses' Ready-to-wear Hat of Pat. Milan braid, semi soft finish, trimmed with 1 1/2-inch corded ribbon around crown, and finished with tailored bow at side. 13 inches back to front, 14 inches side to side. **Black, White, Navy. Price.... 1.25**

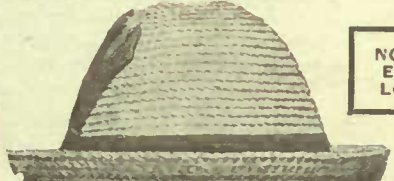

NOTE THESE EXTREMELY LOW PRICES

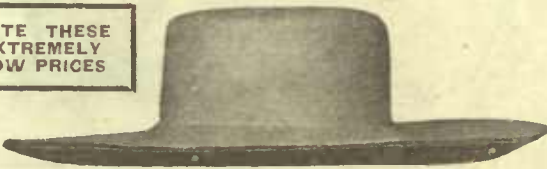

50-269. "Norwood," New Dress Shape in two-tone effect, of fine chip braid, soft finished head size, 15 inches back to front, 14 inches side to side. **Black and Burnt, Black and Cerise, Black and Royal. Price 2.75**

50-260. Popular Stylish Ready-to-wear Hat of fancy rough straw braid, row of fine straw braid around crown, with ornament of braid at side, 15 inches back to front, 14 inches side to side. Colors **White trimmed Saxa Blue, Burnt with Tan, Putty with Navy. Price..... 85c**

50-251. Large Stylish Shape of fine quality bleached peanut, in two-tone effect, with **Black** underbrim, about 19 inches across. **White only, with Black under-brim. Price..... 2.50**

50-273. "Breeze," Medium Size Soft Finish Dress Shape, made of fine quality Tagal braid, brim rolling high at left side. Measures back to front 14 inches, side to side 13 inches. **Colors Black, Navy, Burnt. Price 2.25**



50-250. Smart Large Shape of bleached out, fine quality, soft finish, with facing **Black** chip braid on underbrim. 18 inches back to front, 17 inches side to side. **White with Black chip underbrim. 2.25**

50-286. "Riverside," Stylish Toweeling Hat, machine-stitched brim, four-piece crown, band of corded ribbon around crown, with smart bow at side. Measures 14 1/2 inches across. **White only 1.00**

50-267. "Vivante," Large Dressy Turban Shape of cotton mohair braid, semi soft finish, 4-inch roll in brim at left side, large fitting head size. 14 inches back to front, 12 1/2 inches side to side. **Black only. Price..... 1.95**

50-270. "Lakewood," New Shape of excellent quality soft finish bleached peanut, measures 18 inches back to front, 17 1/2 inches side to side. **White only. Price..... 2.25**

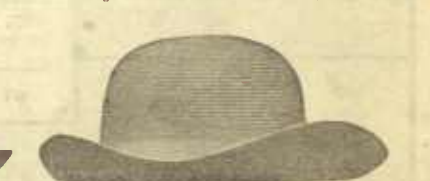
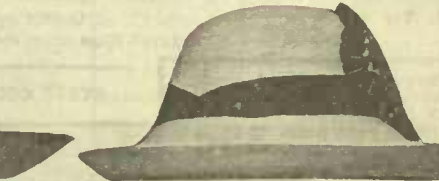

50-276. Bleached Curacao, fine imitation of a real Panama hat, soft finish, measures 17 1/2 ins. **White only.... 3.50**

50-257. Girl's Smart Ready-to-wear Hat of fine quality chip braid, corded silk ribbon around crown, ornament of straw edged with pleated corded silk at side, about 14 1/2 inches across. **Champagne trimmed Brown, Champagne trimmed Navy. Price..... 1.50**

50-278. "Summer Girl," Misses' Popular Ready-to-wear Shape of fine quality soft finish peanut, edge of brim bound with corded silk ribbon, band of same around crown, finished with two tailored bows. 15 1/2 inches across. **White only. Price..... 3.25**

50-272. "Caprice," New Tricorn Shape of fine quality soft finish Pat. Milan braid. 12 inches back to front, 12 inches side to side. **White only 1.35**



BE SURE TO STATE COLOR DESIRED



50-247. Dressy Shape of excellent quality imitation hair braid, drooping brim, with 1 1/2-inch turn around edge, about 17 inches across. **Black only 85c**

50-246. New and Stylish Genuine Panama Hat of excellent quality soft flexible finish, large crown and head size. About 18 1/2 inches across. **White only 5.50**

50-277. "Vacation," Misses' Outing Shape of soft finish bleached Curacao, fine imitation of the real Panama, large head size. Measures about 16 inches across. **White only. Price..... 3.50**

50-265. "Jessie," Small, Close-fitting Dress Shape of cotton mohair braid, in a semi soft finish, brim rolling higher from front to back at left side. 12 inches across. **Black only... 1.35**

50-356. Hair Wreath of Silk and Muslin Poppies, contains six large poppies, with buds, ends and green muslin foliage, measures about 19 inches. Colors Tuscan, Cerise, Yellow or Burnt Orange. . . . **95c**

50-361. Silk and Muslin Rose Spray, large silk rose, eight buds, green foliage, rubber-covered stems; 16 inches. Pink, White, Cardinal, Yellow, Old Rose, Cerise or Tuscan shaded to Burnt Orange. . . **75c**

50-355. Moss Rose Trail, 18 muslin roses, green muslin and moss foliage. 26 1/2 inches. Pink, Tea, Old Rose, Red **65c**



50-360. Silk and Silk Velvet Rose Mount, containing one large silk rose with a few silk velvet petals, and one large bud with green muslin foliage and rubber stem. Colors Copenhagen, Tan, Burnt Orange or American Beauty. Price. . . . **55c**

50-336. Trail of Cherries, containing 30 cherries, in seven clusters, green muslin foliage. 26 inches. Comes in Natural Red only. Price. . . . **35c**

50-353. Silk and Velvet Rose Mount, made of one beautiful large rose and two large buds, with green muslin foliage and long rubber stems. Colors Pink, Old Rose, White shaded to Yellow or Mais to Burnt Orange. Price. . . **50c**

50-341. Bunch of Lilies, containing four sprays of muslin flowers, with green muslin foliage and muslin stems. Colors Natural or White only. . . . **25c**

50-333. Bunch of Silk and Muslin Sweet Peas, 18 beautifully shaded flowers with muslin stems. Mixed colors only, showing the Natural shadings. Price. . . . **25c**

50-337. Bunch of Double Violets, 12 large blossoms of silk, silk velvet and muslin, with green muslin foliage and muslin stems. Natural Purple saucy only. Price **25c**

50-331. Spray of Red Geranium, made of 12 silk velvet and muslin flowers, with green muslin foliage and muslin stems. Color Red only. . . . **25c**



50-327. Chrysanthemum Spray, containing three large flowers and three small buds, with muslin-covered stems. Cream, Yellow, Tan shaded to Brown, Old Rose, Red or Cornflower Blue. **50c**

50-340. Trail of Moss Roses with buds, nine muslin roses and 22 small buds, with green muslin foliage; 24 inches long. Pink, Tea, White, Old Rose or Saxe Blue. . . **39c**

50-330. Cluster of Cherries with foliage, contains 24 large cherries, with green muslin foliage. Natural Red only. Price. . . . **25c**

50-354. Grape Mount, containing 24 tinted grapes, with green foliage and long rubber stems. Shaded Pink, Tuscan or Green. . . **60c**

50-352. Wreath of Silk and Muslin Roses, nine roses with green muslin foliage and rubber-covered stems, about 20 inches long. Pink, Golden Brown, Golden Yellow or Cerise. . . . **1.00**



50-338. Trail of Velvet Forget-me-nots, with green muslin foliage, comes in Pale Blue only. Measures about 22 inches long. . . . **25c**

50-342. Trail of Moss Roses, containing 18 small muslin roses, with green muslin foliage, measures about 29 inches. Comes in Pink, Tea or White. Price. . . . **25c**

50-332. Trail of Cornflowers, containing about 24 muslin blossoms, measures about 28 inches long. Comes in Natural Blue only **25c**



STATE COLOR

50-339. Moss Rose and Forget-me-not Trail, made up of 18 small muslin roses and 19 sprays of forget-me-nots, measures about 29 inches long. The roses are Pink, with forget-me-nots in Pale Blue. Price. . . . **35c**

STATE COLOR

NOTE OUR SPECIALLY LOW PRICES



50-358. Rose Spray, for upright trimming, ten muslin roses, green muslin foliage, rubber-covered stems. 11 inches. Colors Pink, Old Rose, White or Tea. Price. . . . **45c**

50-334. Bunch of Silk Velvet Pansies, contains 12 flowers in Natural Purple shades only, with green muslin foliage and muslin stems. Price. . . **35c**

50-328. Moss Rose Trail, 27 small moss roses, with green muslin foliage and moss-covered stems, 35 inches long. Pink, White, Yellow, Red **85c**

50-335. Bunch of Moss Roses, containing 18 small muslin roses, with moss-covered stems. Colors Pink, Tea, White or Red. Price. . . . **35c**

50-351. Hair Wreath of Silk and Muslin Roses, 4 large roses, two buds, green muslin foliage and rubber-covered stems. 19 inches long. Pink, Golden Brown or Golden Yellow. Price. . . **95c**

NEW FANCY FEATHERS, FLOWERS AND MILLINERY SUNDRIES

<p>50-329. Imitation Paradise Mount, a fine imitation, and very stylish trimming, comes in the soft Natural shadings only. Measures about 16 ins. long. 1.25</p>	<p>50-344. New Fancy Feather, in osprey effect, measures about 13 1/2 inches in length. Colors White or Black only. Price..... 45c</p>	<p>50-349. New Esdeau Wings, a complete trimming for a hat, about 27 inches from tip to tip, laid flat. Comes in Black or White only. Price 1.50</p>	<p>50-340. Stylish Fancy Feather Mount, measures about 11 inches in length, comes in All Black or All White only 85c</p>	<p>50-345. Very Smart Fancy Single Wing, about 9 1/2 inches in length. Black ring with White wing, Cerise and White, Orange and White, Royal and White, Tan and White or All White 50c</p>	<p>50-347. Beautiful Fancy Vulture Mount, with long silky fibres, 16 1/2 inches long. Burnt Orange with Black, Cerise with Black, Royal with Black, or in the natural Dark Grey shade 1.25</p>
---	---	---	---	---	---

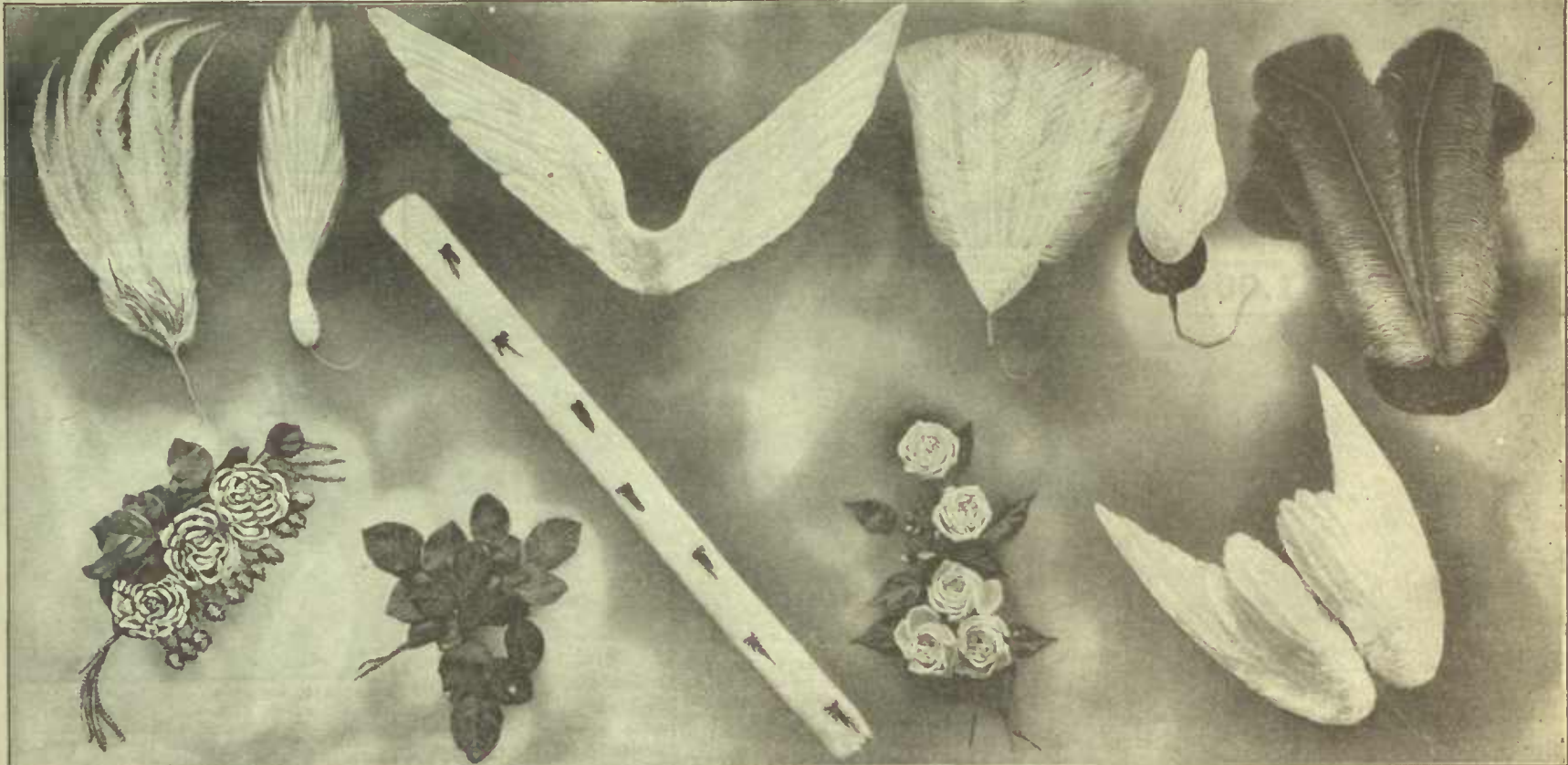

<p>50-362. Drooping Spray of Silk and Muslin Roses, three large roses, with 12 moss rosebuds with moss-covered stems, green muslin foliage and muslin-covered stems. Pink, Cerise, Tan or Yellow. Price. 70c</p>	<p>50-357. Rose Foliage, contains 24 shaded Green muslin leaves of excellent quality, with paper-covered stems... 20c</p>	<p>50-350. Very Stylish Fancy Feather Band, may be used as the sole trimming for a hat, or in combination with other trimmings; 30 inches long x 2 inches wide. White with Black only. Price..... 75c</p>	<p>50-359. Spray of Muslin Roses with buds, contains five beautiful roses with two buds, Green muslin foliage and rubber-covered stems. Colors Pink, Tea, White or Old Rose.... 50c</p>	<p>50-348. Pair of Double Wings of excellent quality, measures about 13 1/2 inches long. Comes in Black, White, Royal or Tan. Price..... 50c</p>
---	--	--	--	---

AN ENTIRELY NEW TRIMMING FOR THE BRIM OF A HAT



50-374. New Fancy Brim Trimming, combination of sequin and satin straw in floral design, 16 inches in diameter, Black only. **1.50**
Price.....

WE CANNOT GUARANTEE TO FILL ORDERS FOR THESE GOODS AFTER JULY 15th.

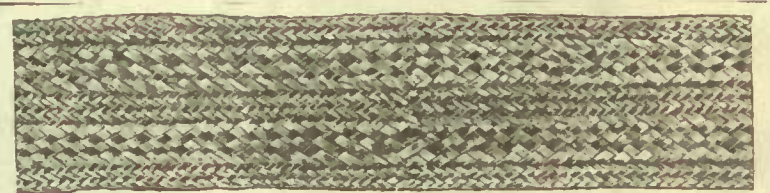

50-364. Silk Tagal Braid, fine, bright finish flat braid, in one of the newest patterns, measures about 1 1/4 inches wide, about 11 yards in a piece. Colors Black, White or Tuscan. Per piece..... **75c**

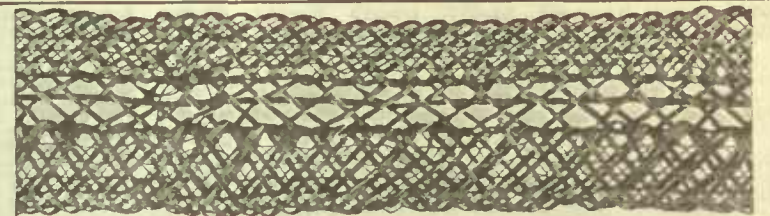

50-363. Flat Braid in Cotton Mohair, new and effective design, measures about 1 1/4 inches wide, about 11 yards in a piece, comes in Black only. Per piece..... **45c**

WE DO NOT CUT PIECES OF STRAW BRAID



50-376. Very Pretty Fancy Narrow Braid Trimming, comes in Oriental colorings, measures about 3/4 inch wide. Colors Black and Gold, Copenhagen Blue and Gold, Mauve and Gold, Champagne and Gold. Per yard..... **25c**

A FASHIONABLE TRIMMING FOR THE BRIM OF A HAT



50-378. New Popular Brim Trimming of braided net in fancy design, 17 ins. in diameter, All White or Natural Linen. **1.25**



50-377. Fashionable Cord Trimming, in fancy heavy lace effect, measures about 2 3/4 inches wide, comes in Natural Linen shade, with Cerise, Copenhagen Blue or Brown edge, or All Linen color. Per yard..... **85c**



50-379. Fancy Heavy Lace Trimming, with insertion of colored satin straw, very popular trimming, measures 3 1/2 inches wide. Colors White and Burnt, White and Pink, White and Sky or All White. Per yard..... **20c**



50-372. Stylish Short Bandeau, in very pretty design, made of jet beads, sequin and mohair, measures about 12 inches. Black only. **50c**
Price.....



50-373. Fancy Bandeau, in new design of mohair, jet and sequin, measures about 39 inches long, comes in All Black only. Price..... **1.00**



50-375. Short Bandeau, in a fancy new design, made of cord, with design of amber heads, measures 14 inches long. Linen color only. **1.00**
Price.....

50-381. Buckram, comes in Black or White, measures about 24 inches wide. Per yard..... **25c**

50-382. Heavy Satin Wire, in Black or White. 2 yards for **5c**

50-383. Medium Satin Wire, Black or White. 8-yard ring for **10c**

50-384. Silk Black Wire, in Black or White. 8-yard ring for **10c**

50-385. New Adjustable Halo Band, made of buckram, covered with Black velveteen, flat and circular, will fit any hat. Each..... **15c**

50-386. Cotton-covered Wire, in Black or White. 24-yard ring **10c**

50-387. Flat Ribbon Wire, in Black or White. 12-yard card for **10c**

50-388. Tie Wire, excellent quality. 150 yards on spool. Comes in Black or White. Per spool..... **30c**

50-380. Widow's Velling or Lisse, very fine quality, about 46 inches wide. Per yard..... **1.00**

WE DO NOT BREAK RINGS, CARDS OR SPOOLS OF WIRE



50-321. Very Becoming Child's Hat, with drooping brim and tan crown of dotted muslin, frill of embroidery around brim, satin ribbon across front, and rosette bow of satin ribbon at side. Colors White trimmed Sky, White trimmed Pink. Age about 2 to 3 years. Price..... **1.00**

50-317. Jap Silk Cap of fine quality, with fancy rever of embroidered silk edged with two rows of fine Val. lace, edging silk cord around face and neck. Jap silk ties. Cream only. Sizes 12, 13, 14, 15, 16. Price... **45c**

50-311. Infant's Bonnet of Jap Silk, beautifully made, two rows of tucking with insertion of fine Val. lace around face, Jap silk cord around face and neck, wide silk ties, and lined with silk. Cream only. Sizes 12, 13, 14, 15, 16. Price..... **65c**

50-318. Infant's Bonnet of Silk Poplin, two rows of Val. lace and fancy silk braid, ribbonsene rosettes at either side, Val. lace around face and neck, braid across crown, Jap silk ties, silk lining. Cream only. Sizes 12, 13, 14, 15, 16... **85c**

BE SURE AND STATE SIZE AND COLOR WHEN ORDERING



50-320. Straw Bonnet of fine all-over straw braid, plain flare, with a full trimming of frills of straw braid across face, finished with ribbonsene rosettes, with rosebuds at either side, ruching of mull around face, satin ribbon ties. Tuscan and Cream, Tuscan and Sky, Tuscan and Pink. Sizes 15, 16, 17. Price... **1.25**

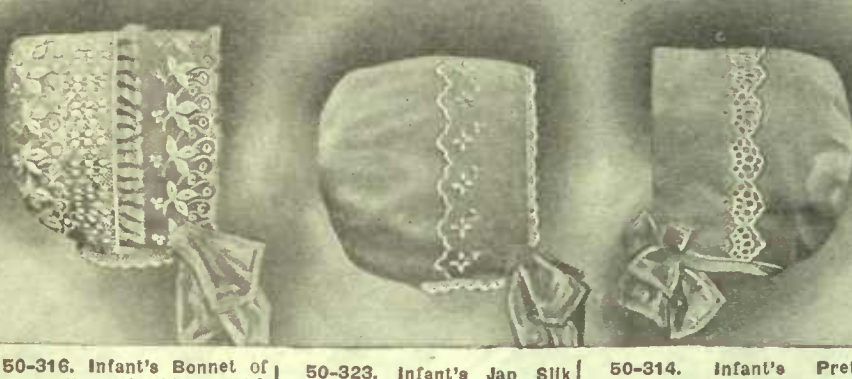

50-316. Infant's Bonnet of fine muslin embroidery, with lace insertion and two rows of fluted Val. lace around face, lace insertion in crown, wide muslin ties, lace around face and neck. 12, 13, 14, 15, 16. White only **50c**

50-323. Infant's Jap Silk Bonnet, with rever embroidered with silk embroidery, edging of fine Val. lace around face and neck, Japanette ties. Cream only. Sizes 12, 13, 14, 15, 16..... **30c**

50-314. Infant's Pretty Muslin Cap, with rever of embroidery in dainty design, wide muslin ties, comes in White only. Sizes 12, 13, 14, 15, 16. Price **20c**



50-313. Child's Dainty Hat of fine muslin embroidery, brim and underbrim edged with rows of fine Val. lace, trimmed with satin ribbon around crown, and bunch of pretty flowers at each side. Colors White with Pink, flowers only. Sizes 20 and 21. Price..... **1.65**



50-319. Muslin Bonnet, crown of insertion edged with row of embroidery, embroidery around face, with edging of Val. lace, Val. lace around face and neck, satin ribbon bow at either side, wide muslin ties. White trimmed Old Rose, White trimmed Alice Blue, White trimmed Cream. Sizes 15, 16, 17. Price..... **85c**



50-324. Little Girl's Hat, from 2 to 4 years, of all-over fancy straw braid, satin ribbon pleated across front, finished at side with a fancy bow, ribbon across back. Tuscan and Pink, Tuscan and Sky **1.35**



50-312. Infant's Straw Bonnet, satin ribbon across front, with bows at either side, box-pleated mull around face, fancy edging of straw around neck. Tuscan and Sky, Tuscan and Pink. Sizes 14, 15, 16. Price..... **75c**

50-310. Infant's Muslin Cap, with rever of embroidery, fine Val. lace around face and neck, rosettes of satin ribbon at side, wide muslin ties. White trimmed Sky, Cream or Pink. Sizes 12, 13, 14, 15, 16. Price..... **75c**

50-315. Infant's Muslin Cap, embroidered rever edged with Val. lace, ribbonsene rosettes at either side, Val. lace around face and neck. White trimmed Pink, Sky or Cream. Sizes 12, 13, 14, 15, 16. Price..... **25c**



50-322. Child's Dainty Lace Hat, from 3 5 years, underbrim faced with net, trimmed with two ends of knotted satin ribbon, loop rosette of satin ribbon at side. White trimmed Sky, White with Pink. Price..... **1.50**



A RICH AND ELEGANT OSTRICH STOLE

50-365. Ostrich Stole, made of fine quality ostrich stock, soft, thick, curly fibres, four strands wide, finished with eight tails, about 80 inches long and 8 1/2 inches wide. Black or Grey.

Price **6.50**



50-367. New Neck Ruff of fine long ostrich fibres, width 4 inches, length 17 1/2 inches, finished with bow of satin ribbon. Black with Black ribbon, White with White ribbon. **2.50**

BRIDAL REQUISITES

- 50-343. Bridal Wreath of orange blossoms, beautiful natural flowers, made of pure white wax. Price... **85c**
 - 50-368. Silk Communion Veil of silk net, embroidered with silk floss. 63x72 inches. Price..... **75c**
 - 50-369. Bridal Veil, fine silk net, embroidered with silk floss in beautiful design. 72x80 inches. Price..... **1.25**
 - 50-371. Bridal Veil of fine silk net, embroidered with silk in entirely new design, with insertion of silk in pattern. 72x96 inches. Price..... **1.75**
 - 50-370. Bridal Veil of fine silk net, in plain design, with 2 1/4 inch border. 72x99 inches. Price..... **2.50**
- WE DO NOT EXCHANGE BRIDAL VEILS OR WREATHS



AN EXTRA FINE QUALITY OSTRICH STOLE

50-366. Ostrich Stole, made of excellent quality ostrich stock, beautifully curled, long, soft fibres, four strands wide, finished with eight tails, measures about 79 inches long and 10 inches wide. Comes in Black or Grey.

Price **10.50**

74-267

1.00



**PARTICULARLY FASCINATING
STYLES IN
WOMEN'S LINGERIE**

74-267. Boudoir Cap or Breakfast Cap, made of dotted Swiss muslin. Edge is finished with Val. insertion and frill of fine lace. Trimmed with a graceful knotted bow of pink and green satin ribbon. Price **1.00**

74-268. Boudoir or Breakfast Cap of pink silk, veiled with fine white marquisette, pleated on a band of dainty lace insertion. Frill of Val. lace, pretty bow in two shades of pink on the side. Price. **1.75**

74-268

1.75



CHIC CORSET COVER
74-220. Corset Cover, made of fine soft nainsook, prettily trimmed with lace insertion and embroidery medallions. Sizes 32 to 42. **1.25**

DRAWERS

74-265. Drawers of fine white nainsook, trimmed with embroidery beading run with dainty wash ribbon, and scalloped frill edged with wide lace. Open or closed style. Sizes 25 and 27. Price. **1.39**

**GOOD NIGHT
PYJAMA SUITS**

74-266. Woman's Pyjama Suit, made of soft blue mercerized cotton with a fancy stripe. Frog and pearl button fasteners. Drawstring at the ankle, neatly finished seams and bands. Sizes 32 to 42. Price. . . . **2.25**

74-116

2.85

AN EXQUISITE DESIGN

74-161. A Handsome Petticoat, made of fine white cotton. Deep flounce of dainty open and raised work embroidery flouncing, headed with a row of wide embroidery beading, inserted with two rows of satin ribbon tied in bows at the side. Dust frill with ruffle. Lengths 38, 40 and 42. Price. **3.25**

74-161

3.25



74-116. Woman's Nightgown of fine soft nainsook, slip-over style, deep yoke neatly formed with rows of fine lace and eyelet embroidery insertion. Band of wide embroidery beading at the bottom of the yoke, run with dainty satin ribbon. Elbow sleeves trimmed to match the yoke. Lengths 56, 58 and 60. Price **2.85**

EXQUISITE STYLE IN BEAUTIFULLY EMBROIDERED NIGHTGOWNS

The Gowns shown on this page are made to fit up to 40 inches bust measure. For extra large sizes see description and prices of 102X, 103X and 110X at the bottom of page.



74-103. Woman's Nightgown, made in a Mother Hubbard style of fine white cotton. A handsome yoke is formed of embroidery and lace insertion, and joined to skirt of nightgown by a band of wide insertion. V-shaped neck and elbow sleeves finished with lace. Lengths 56, 58 and 60. Price..... **98c**



74-104. This Nightgown is made in a pretty slip-over style of fine white cotton. Round yoke formed of muslin embroidered in a pretty design, and lace insertion. Short pointed sleeves and neck trimmed with insertion and lace. Lengths 56, 58 and 60. Price..... **98c**

74-105. Woman's Nightgown, made of white, evenly woven cotton, square yoke of new pattern embroidery insertion in front. Back has three wide tucks on either side forming a short yoke, square neck trimmed with lace, elbow sleeves with cuff of insertion edged with lace. Lengths 56, 58 and 60. Price..... **1.25**



74-102. An Attractive Nightgown, made in a Mother Hubbard style of white cotton. Dainty yoke formed of embroidery and lace insertion. V-shaped neck and short sleeves trimmed with lace insertion to match the yoke. Neck is fastened with silk ribbon. Lengths 56, 58 and 60. Price..... **75c**



74-101. Woman's Nightgown, with a square yoke trimmed with lace insertion and wide lace, square neck and short sleeves lace-trimmed, Mother Hubbard style, made of strong cotton. Lengths 56, 58 and 60. Price..... **59c**



74-100. Woman's Nightgown, made in a neat simple slip-over style of soft white cotton, V-shaped neck and short sleeves trimmed with wide lace. Lengths 56, 58 and 60. Price..... **50c**

74-107. Woman's Nightgown, made of soft white cotton, with a deep yoke formed of very wide embroidery beading, through which is run dainty wash ribbon. V-shaped neck trimmed with lace, short sleeves of all-over embroidery. Lengths 56, 58 and 60. Price..... **1.50**

74-106. Dainty Nightgown, made in a slip-over style of fine white cotton. Front is trimmed with pin tucks, Cluny lace insertion and satin ribbon. A small yoke is formed in the square-cut neck of Cluny lace. Lengths 56, 58 and 60. Price..... **1.35**



74-109. Woman's Nightgown, made of good quality flannelette, pink and white stripe. Mother Hubbard style, frill of material around the neck and down front opening, long sleeves. Lengths 56, 58 and 60. Price..... **50c**



74-110. Flannelette Nightgown, Mother Hubbard style square yoke trimmed with small tucks and flannelette insertion, frill of embroidery to match finishes the neck and front of opening. White only. Lengths 56, 58 and 60. Price..... **99c**

GOWNS FOR EXTRA LARGE FIGURES

- 74-103X.** Same style as 74-103, for extra large women, bust 42 to 46. Price..... **1.25**
- 74-102X.** Same style as 74-102, but for extra large women, bust 42 to 46. Price..... **1.00**
- 74-110X.** Same style and material as 74-110, in extra large sizes, 42 to 46 bust. Price..... **1.25**

STRIKINGLY HANDSOME PETTICOATS LOWLY PRICED

THE NEWEST AND BEST DESIGNS FROM OUR OWN FACTORIES



We want you to notice particularly the very handsome designs this page offers in Women's Underwear. So richly embroidered, and sure to be appreciated by the most fastidious woman in the matter of dress.



The many pleasing styles shown are the product of our own clean, healthful factories, wherein and whereby we eliminate middlemen's profits, and thus benefit our customers in the giving of good merchandise at lowest possible cost.



VERY ATTRACTIVE PETTICOAT

4-153. Woman's White Petticoat of soft cotton, deep flounce of fine Swiss lawn, embroidered with a pretty design. Dust frill with ruffle. Lengths 38 and 42. Price

1.00

PRETTY LACE-TRIMMED SKIRT

74-155. One of the newest designs in Woman's White Petticoat, made of fine white cotton, with a deep frill composed of fine tucked muslin, wide lace insertion and heading. The bottom is finished with a frill of lace. Dainty wash ribbon is run through the heading, and tied in a bow at the side. Lengths 38, 40 and 42. Price

1.15

NEAT EMBROIDERY-TRIMMED SKIRT

74-154. A Neat and Serviceable White Petticoat, made of good quality white cotton, deep flounce of pretty open and raised-work embroidery. Dust frill with ruffle. Lengths 38, 40 and 42. Price

1.15

SEE PAGE 45 FOR OTHER LINES IN HIGH QUALITY WHITEWEAR

SEE PAGE 45 FOR OTHER LINES IN HIGH QUALITY WHITEWEAR



TWO GOOD VALUES in WHITE SKIRTS

74-156. A Handsome Petticoat, made of soft white cotton, neatly trimmed with wide embroidery insertion and frill of wide embroidery. Dainty wash ribbon is run through eyelet insertion, and tied at the side. Dust frill. Lengths 38, 40 and 42. Price

1.25

74-157. Women's Petticoat, made of soft smooth white cotton, well made, neatly finished. Deep frill of Swiss embroidery. Dust frill with ruffle. Strong tape drawstring. Lengths 38, 40 and 42. Price

1.50



NEW STYLE LACE-TRIMMED SKIRT

74-152. Woman's Petticoat, designed in the latest style, with deep frill trimmed with clusters of small tucks and wide Torchon lace insertion. Upper part of skirt is made of fine white cotton. Plain dust frill of the same material. Lengths 38, 40 and 42. Price...

75c

SKIRT LENGTHS 38, 40 and 42 inches

GOOD VALUE PETTICOAT

74-151. Woman's Petticoat, made of good quality white cotton, with frill trimmed with clusters of fine Swiss lawn and deep frill of embroidered and tucked frill neatly finished seams and placket. Lengths 38, 40 and 42. Price

75c

DO NOT FAIL TO STATE SIZE

VERY DAINTY PETTICOAT

4-158. A Very Dainty and Serviceable White Petticoat, made of good quality white cotton, trimmed with embroidery insertion and tucked frill pretty open and raised-work embroidery. Dust frill with ruffle. Lengths 38, 40 and 42. Price

1.79

SERVICEABLE WHITE SKIRT

74-150. Women's White Petticoat, made in a neat style of serviceable white cotton, medium width, frill of pretty open-work embroidery. Lengths 38, 40 and 42. Price

59c

PRETTY EMBROIDERED PETTICOAT

74-159. Woman's White Petticoat, made with a deep flounce of handsome Swiss embroidery, dust frill with ruffle. Upper part of skirt of fine cotton, seams finished neatly. Lengths 38, 40 and 42. Price

1.98

ATTRACTIVE CORSET COVERS INTERESTINGLY PRICED



74-204. Corset Cover, made of good quality white cotton, trimmed with lace insertion and cluster of small tucks, row of insertion and edge of lace across back, shoulder straps of insertion and lawn. Arms and neck finished with lace edge. Sizes 32 to 42. Price..... **39c**



74-201. Corset Cover, neatly made of fine White Cotton, trimmed with cluster of small tucks and row of lace insertion. Arms and neck edged with lace to match, deep peplin. Sizes 32 to 42. Price.. **25c**



74-200. Corset Cover, made specially for full figures in a tight-fitting style of soft white cotton. Arms and neck trimmed with narrow embroidery. Good-fitting and neatly made. Sizes 32 to 42. Price..... **25c**



74-202. A very dainty and attractive Corset Cover, made of soft white cotton, with a square yoke in front of wide lace insertion, low neck and arms finished with plain fold of the material. Silk drawstring is inserted in top of yoke. Sizes 32 to 42. Price..... **29c**



74-205. Corset Cover, made in a popular style of Allover Embroidery. Plain back and shaped peplin. Arms and back of neck trimmed with lace. Silk ribbon drawstring. Sizes 32 to 42. Price **39c**

74-204. Corset Cover, made of good quality white cotton, trimmed with lace insertion and cluster of small tucks, row of insertion and edge of lace across back, shoulder straps of insertion and lawn. Arms and neck finished with lace edge. Sizes 32 to 42. Price..... **39c**

SEND SIZE WITH ORDER TO INSURE PROMPT DELIVERY

IMPORTANT

DO NOT FORGET TO STATE BUST MEASURE



74-207. Corset Cover, made of fine White Cotton in a close-fitting style. Yoke is formed in front of Swiss open-work insertion and wide embroidery. Back of neck and arms trimmed with narrow embroidery. Sizes 32 to 42. Price **50c**



74-206. A serviceable Corset Cover, made of White Cotton. Round yoke is formed in front of wide embroidery beading, through which is run wash silk ribbon. Arms and neck trimmed with lace. Sizes 32 to 42. Price **50c**



74-209. Corset Cover, made of soft White Cotton, with dainty yoke of embroidery insertion and fine lace. Cluster of fine pin tucks across the front. Square neck and arm trimmed with lace. Sizes 32 to 42. Price **73c**

74-208. Corset Cover, designed in a pretty style of fine White Cotton. A handsome yoke is formed of embroidery insertion and lace, fastened in front with silk ribbon. Arms and neck trimmed with lace to match, fitted peplin. Sizes 32 to 42. Price..... **65c**



74-203. Corset Cover, neatly made in a very attractive style of white cotton. V-shaped yoke is formed with lace insertion and wide embroidery. Arms and back of neck trimmed with pretty embroidery edging. Sizes 32 to 42. Price..... **35c**

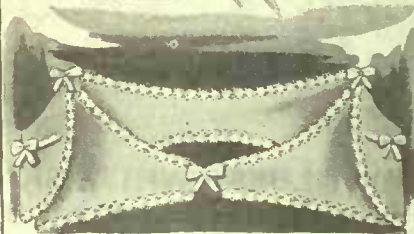

74-216. Shield Holder, made of fine Lawn, edged with Val. Lace. Easily adjusted with dainty wash ribbons. Perfectly sanitary. Sizes 32 to 42. Price, with shields..... **65c**
Without shields..... **45c**



74-210. Corset Cover, made of fine Black Nainsook. Deep yoke in front of lace insertion. Sleeves and neck trimmed with lace, silk ribbon drawstring, fast color, neatly made and good-fitting. Sizes 32 to 42. Price..... **39c**



74-212. Brassiere, made of soft white Batiste, neatly trimmed with fine lace, through which is run wash ribbon. Designed to give perfect support to the bust. Sizes 32 to 44. Price..... **39c**

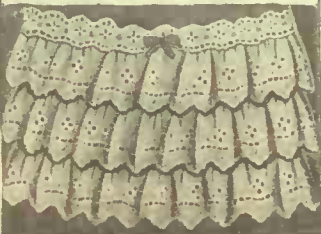

74-215. Blouse Distender, composed of three frills of pretty embroidery. Top is finished with a finished edge beading, through which is run silk wash ribbon. Designed to give a rounded effect to a slight figure.... **50c**



74-219. Brassiere, supports the bust, holds the figure firmly, and gives it a neat, trim appearance. Made of fine batiste, well boned with removable flexible wahlton. Trimmed with wide embroidery insertion and edging. Sizes 32 to 44. Price..... **1.00**



74-214. Bust Ruffle, designed to give fullness to a slight figure, formed of three frills edged with lace on a muslin foundation. Price..... **23c**



74-218. Brassiere, made of fancy striped Batiste, well boned with wahlton. Will launder perfectly. Double under arms, trimmed with embroidery insertion and scalloped edging. Supports and gives the bust a rounded appearance. Sizes 32 to 44. Price.... **50c**

PRINCESS SLIPS and HANDSOMELY DESIGNED

74-261. Woman's Princess Slip, made of good quality white cotton. Pretty square-cut yoke of heavy lace, silk drawstring. Arms finished with lace edging, deep flounce trimmed with cluster of small tucks, wide lace insertion and wide lace edging. Well made and good fitting. Bust measure 32 to 42 inches. Skirt length 38, 40 and 42 inches. Price

1.19

COMBINATIONS LOWLY PRICED

74-258. Serviceable and Dainty Combination, made of soft cotton, with a small round yoke of very fine lace, through which is run silk ribbon. Arms trimmed with narrow lace, waist line finished with beading and ribbon, trimmed at bottom with lace to match. Bust sizes 32 to 42. Price

93c

Do not fail to state size.

74-261
1.19
STATE SIZE

74-258
93c

74-263. One of the newest styles in Woman's Princess Slip, made of fine white cotton, handsome yoke of open-work embroidery back and front. Two rows of lace insertion across the shoulder, neck trimmed with lace beading and satin drawstring. Arms edged with lace to match. Deep frill of tucked embroidery finishes the bottom. Bust measure 32 to 42. Skirt length 38, 40 and 42 inches. Price

2.00

THIS SHOULD APPEAL TO THE MOST REFINED FINE QUALITY PRINCESS SLIP

74-262. Perfect-fitting Princess Slip, made with a square yoke composed of wide lace insertion, embroidery beading, through which is run pretty wash ribbon, and wide lace.

1.65

AN EXAMPLE OF GOOD QUALITY AND LOW PRICING

74-264. Woman's Princess Slip, designed to fit smoothly and neatly, of fine white cotton, small V-shaped yoke is formed of pretty pattern embroidery insertion. Neck and arms trimmed with embroidery to match; drawstring of ribbon; deep full flounce is trimmed with clusters of pin tucks, embroidery insertion and embroidery edging. Bust measure 32 to 42. Skirt lengths 38, 40 and 42 inches. Price

2.98

This page of Ladies' Whitewear shows refined taste in every detail, as well as their excellent materials. Each article is foremost in its degree of fashion, and is a reproduction of the leading styles from the fashion centres of the world. We feel sure they will meet with your approval — both in material, good workmanship and saving prices.

74-260. Women's Combination, made with a handsome yoke back and front of wide Swiss embroidery and narrow lace insertion. Arms and neck finished with lace; ribbon drawstring at the neck and waistline, finished at bottom with deep frill of embroidery. Bust sizes 32 to 42. Price

1.98

Do not fail to state size.

74-259. Combination, made of allover embroidery flouncing. Neck and arms trimmed with pretty lace, silk ribbon drawstring. Waist-line is finished with beading and ribbon; neat-fitting yoke and deep embroidery frill. Bust sizes 32 to 42. Price

1.35

74-259



The material used in this smooth-fitting slip is soft white cotton. Deep frill of tucked lawn, wide lace insertion and lace edge finish the bottom. Bust measure 32 to 42. Skirt lengths 38, 40 and 42 inches. Price.....

WOMEN'S DAINY SUMMER UNDERWEAR AND SPECIALTIES

NOTE THE LOW PRICES

74-252. Serviceable and Dainty White Drawers, made of fine soft cotton, Isabella style, trimmed with lace and embroidery insertion and a deep frill of embroidery. Open or closed styles. Sizes 25 and 27. Price..... **63c**

74-253. One of the latest designs in Woman's Drawers, made of white cotton, shaped band, wide umbrella style trimmed with insertion and frill of tucked lawn edged with embroidery. Open or closed styles. Sizes 25 and 27..... **79c**

74-251. Woman's Umbrella Drawers, made of soft white cotton, well made and perfect-fitting, shaped band, trimmed with embroidery insertion and wide frill of embroidery. Open or closed styles. Sizes 25 and 27. **50c**

74-251 50¢

74-217 55¢

74-250 43¢

74-250. Woman's Drawer trimmed with frill of embroidery and fine tuck neatly made strong white cotton, wide umbrella style. Open or closed. Sizes 25 and 27. Price **43c**

74-248. Drawers, made in a wide umbrella style of fine white cotton, wide frill composed of muslin, insertion and lace. Open or closed styles. Sizes 25 and 27 inches. Price..... **39c**

74-248 39¢

74-248. Drawers, made in a wide umbrella style of fine white cotton, wide frill composed of muslin, insertion and lace. Open or closed styles. Sizes 25 and 27 inches. Price..... **39c**

74-249. Drawers, trimmed with insertion and embroidery. Open and closed. Sizes 25 and 27 inches. Price.. **39c**

74-249 39¢

74-245. Drawers, made of soft white cotton, trimmed with a frill of fine lawn, insertion and wide lace. Open or closed styles. Sizes 25 and 27 inches.. **25c**

74-245 25¢

74-247. Woman's Drawers, white cotton, Open or closed. Size 25 and 27. Price.. **33c**
74-247X. As 74-247 for extra large women Price **45c**

74-247 33¢

74-254 25¢

74-254. Woman's Drawers, made of good quality striped flannel-ette, knicker style. Open or closed. Sizes 30, 32 and 34.... **25c**

74-115. Woman's Nightgown, made of soft crepe cloth. This material will launder perfectly, and does not have to be ironed. The gown is made in a neat slip-over style, with a dainty yoke of fine lace. Lengths 56, 58 and 60. Price..... **1.25**

74-217. Corset Cover, very dainty and serviceable, made of crepe cloth, square neck with a yoke of lace. Arms edged with lace to match. Sizes 32 to 42. Price. **55c**

74-160. Crepe Cloth Petticoat, for Misses and Ladies, frill edged with dainty Cluny lace. Easy to launder. No ironing required. Lengths 30 to 38. Price. **89c**

74-255. Woman's Bloomers, made of good quality black sa-teen, shaped band, knicker style, with elastic at the knee. Open or closed. Sizes 30, 32 and 34. Price. **45c**

74-255 45¢

74-023. Woman's Sanitary Napkins of antiseptic sterilized absorbent cotton, 1/2 doz. in box **25c** 1 doz. in box **50c**

Acme

Seamless
antiseptic sterilized
absorbent cotton,
1/2 doz. in box **25c**
1 doz. in box **50c**

74-022. Diamond Brand Sanitary Towels, in sealed packages. Package of 1/2 dozen..... **10c** Package of 1 dozen..... **20c**

74-023. Juno Sanitary Belt and Rubber Shield combined, adjustable elastic belt.... **75c**

74-026. Woman's Elastic Belt, small, medium and large. Price. **20c**

74-257. Drawers to match Nightgown, Petticoat and Corset Cover shown on this page, of fine crepe cloth, trimmed with lace. Open or closed. Sizes 25 and 27 inches. Price..... **59c**

74-256. A Pretty Chemise, made of soft white cotton, V-shaped neck trimmed with insertion and embroidery... **50c**

74-024. Sanitary Apron of soft rubber sheeting, top part is made of strong net, with tapes at bottom to hold in place. Price.. **1.00**

74-025. Woman's Acme Belt, elastic inserted at the waistband and tabs. Sizes 22 to 36... **20c**

74-027. E. Z. Sanitary Belt, easily a quickly adjusted, made of non-elastic webbing with loops at each end. Sizes 22 to 36. Price..... **20c**



DAINTILY TRIMMED APRONS FOR ALL OCCASIONS



EMBROIDERY TRIMMED APRON

74-308. Maid's Apron, made in a becoming style of good quality white lawn, bottom is finished with a plain hem, dainty bib trimmed with cluster of small tucks, insertion and pretty eyelet embroidery, band of lawn edged with embroidery across the shoulder, giving a broad effect; wide tie strings. . . 25c



ATTRACTIVE NEW STYLE

74-309. Maid's Apron, white lawn, gored style, finished at the bottom with small tucks and deep hem, neat bib of wide embroidery insertion, band of insertion edged with a graduated fold of lawn across the shoulder. . . . 35c



74-311. Maid's Apron, in a neat design of fine lawn, front panel is formed with two rows of small tucks, bib finished with insertion and embroidery, graduated frill of embroidery to match across the shoulder, frill of lawn trimmed with narrow embroidery insertion around bottom. . . 58c

DAINTILY TRIMMED

74-306. New Style Tea Apron, made in fancy shape with small bib, panelled with lace insertion, frill of lawn across the bottom and around the bib, shaped band and wide tie strings. Price 39c

74-312. Maid's Apron of fine lawn, panelled front of two rows embroidery insertion, pleated frill at side headed with insertion, finished with embroidery. Price. . . 75c

74-307. Attractive Tea Apron of barred muslin trimmed with German Val. Insertion, broad bands across the shoulder, forming a sailor collar at the back, Val. lace edge. Price. 50c

10. Maid's Apron, design in a neat-fitting gored style of fine lawn, bottom of wide embroidery insertion in front, giving a Princess effect, finished in the centre of bottom, with frill at the broad bands of insertion across the shoulders, and finished with a fancy frill of long rings. . . . 48c

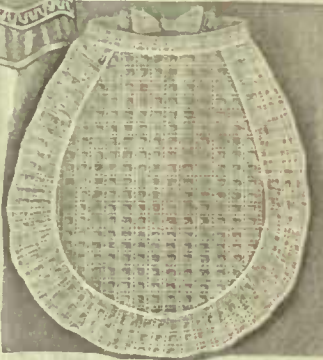

A POPULAR STYLE

74-302. Tea Apron, made of a pretty barred muslin, circular shape, with a frill of the material, straight band and wide tie strings. Price. 23c



74-303. Fancy Tea Apron of fine white lawn, trimmed with two rows of pretty lace beading, through which is run silk wash ribbon, edge is finished with wide lace, broad tie strings. Price. . . 28c

74-304. Tea Apron, made in a smart style of fine lawn, neatly trimmed with German Val. insertion and wide lace, straight band of embroidery beading run with silk ribbon. Price. 28c



A GOOD QUALITY PRINT APRON

74-317. Kitchen Apron, made of good quality print, dark blue with small white pin dots, wide full style pleated on a shaped band, large bib with straps over shoulder. A good serviceable apron for everyday wear. Price. 23c

SERVICEABLE WORK APRON

18. Serviceable Kitchen Apron, made in a neat-fitting style of print, small blue and white, large bib and bands across shoulder piped with blue and fold of pretty trimming in a design across the bib, pocket with piping to match, shaped band. 28c

MAN'S WHITE LAWN APRON

300. Woman's White Lawn Apron, made in a full wide style, edged with pretty embroidery on, deep hem, straight band and wide tie strings. Price. 27c



74-305. Dainty Tea Apron of fine lawn, with a row of pretty eyelet embroidery in the centre, edge is trimmed with wide lace, shaped waistband. Price. . . 35c



74-301. Serviceable White Apron, made in a neat gored style of lawn, shaped band and broad tie strings, wide hem all around beaded by a band of embroidery insertion. Price. 37c

EXCELLENT VALUES in ALLOVER and WORK APRONS

SEE PAGE 88A FOR A GOOD APRON VALUE SHOWN IN ACTUAL COLOR REPRODUCTION

KINDLY NOTE THAT ALL APRONS ARE MADE ONE SIZE, AND NO SPECIAL SIZE NEED BE GIVEN WHEN ORDERING. ALWAYS STATE ORDER NUMBER AND COLOR WHERE NECESSARY

A MODEST DESIGN IN A GOOD QUALITY APRON

74-325. Allover Apron, made of good quality blue and white striped print, panelled front, giving a Princess effect, square-cut neck finished with a wide fold of Copenhagen blue with a striped piping, two deep pockets and shoulders trimmed with fold of plain blue. Very neat and dressy. Price **50c**

74-314.



DUST CAP

74-344. New Style Dust Cap, made gathered on a turned-back band of soft material, elastic at the back, completely covers the hair, made of print in a neat design. Price..... **10c**

NEAT WORK APRON

74-314. Women's Work Apron, made in a neat-fitting style, color is dark blue and white, featherbone stripe, trimmed with wide flintsbng braid in a pretty Persian design, shaped band piped with plain blue. Price... **27c**

74-313.



SERVICEABLE WORK APRON

74-313. Women's Kitchen Apron, made of good quality dark blue print with small white ring shaped band and deep piped with blue and white stripe print, full wide style. Price **19c**

A SERVICEABLE WATERPROOF APRON

74-329. Waterproof Apron, made of oilcloth, dark blue with light blue stripe and small white anchors, very soft and pliable, gored style, with large bib trimmed with fancy braid, frills over shoulders, deep pocket. Price..... **75c**



FINE QUALITY PRINCESS STYLE APRON

74-327. An Attractive Allover Apron that completely protects the dress, made in a pretty Princess style of pink, light blue or dark blue print, trimmed with wide folds in blue and white stripe; short kimona sleeves.

Price **59c**

A POPULAR STYLE IN A KITCHEN APRON

74-315. Serviceable Kitchen Apron, made of strong print, dark blue with white stripe, neat gored style, curved pocket and frill, finished with Persian trimming in red, white and dark blue colors; tie strings. Price..... **39c**

WOMEN'S BLACK SATEEN APRON

74-316. Black Apron, made of good quality sateen, fast color, full wide style, wide large deep pocket, straight band. Price..... **35c**



THIS DAINTY APRON Is Very Low Priced

74-326. Practical Work Apron, made in an attractive allover style of good quality dark blue print with small white dot, wide gored skirt with frill and deep pocket, prettily trimmed with folds in a fancy design, piped with blue and white striped print. Price..... **50c**

NEAT AND ATTRACTIVE STYLE APRON

74-320. Allover Apron, made of dark blue print with white pin dots, square-cut neck, trimmed with blue and white striped print, arms edged bias fold of same material, neat gored skirt finished with narrow hem. Price.. **39c**

SMART NEW STYLE

74-323. Kitchen Apron, made in a wide full style of blue and white striped print gathered on a pretty yoke of blue and white Persian trimming, frill over shoulders and around the bottom, can be worn with or without the belt. Price..... **39c**

LADIES' WATERPROOF APRON

74-328. Ladies' Waterproof Apron, made of soft oilcloth in a dark shade, with blue and white Persian gored style, band with a frill, tape tie strings, the dress clean and dry. Price **5c**



"WEE TOT" ROMPERS AND DAINTY PINAFORES

We have gathered together for your selection a pleasing assortment of dainty Rompers and Pinafores, which we feel sure will appeal to the mother of the growing boy or girl. The "Wee Tot" Rompers are not only neat and serviceable, but will prove a great economy in the protection of their other garments.



50c

"WEE TOT" ROMPER

74-331. Well made of pink and white checked gingham, square-cut neck and short sleeves finished with fold of plain pink, opens down and across the back, bloomer style, with elastic at the knee. Sizes 1 to 4 years. Price..... **50c**



"WEE TOT" ROMPER

74-335. Made of good quality linen, natural shade, with belt and short kimona sleeves of red, dainty floral design embroidered in red on the front, suitable for boys only. Sizes 1 to 4 years. Price..... **50c**

STATE AGE WITH ORDER

NOTE THE LOW PRICE

50c



74-336. Wee Tot Romper Suit, blue linen, small yoke, cuffs and belt of plain red, finished with band of Persian trimming, fancy shaped red and blue pocket. Bloomer style. Sizes 1 to 4 years. Price..... **50c**

STATE AGE WITH ORDER

NOTE THE GOOD QUALITY

50c



50c

"WEE TOT" ROMPER

74-334. Perfect-fitting, and easy to launder, made of blue chambray, trimmed with folds of darker blue piped with white, opens down and across the back. Sizes 1 to 4 years. Price **50c**



"WEE TOT" ROMPER

74-332. Made of white cambric, in a plain bloomer style, trimmed with folds of material round neck, kimona sleeves, very cool, and launders easily. Sizes 1 to 4 years. Price **50c**

State age with order. See page 88A for Child's Pinafore in actual color reproduction.



74-337. Serviceable and Dressy Romper Suit of strong chambray, tan shade, trimmed with folds and braid of dark blue, bloomer style, with elastic at the knee; breast and hip pockets. Suitable for boys or girls. Sizes 1 to 4 years. Price **75c**



74-341. Child's Pinafore, allover style, blue and white gingham, folds of plain blue, piped with blue and white on the neck, sleeves and bottom. Sizes 2 to 12 years. Price.... **50c**

EVERY BABY SHOULD HAVE ONE OF THESE SERVICEABLE CREEPERS



WILL GIVE EXCELLENT WEAR

74-346. Baby's Creeper of blue chambray, with high neck and long sleeves, neck and cuffs bound with white. Sizes up to 1 year. Price... **40c**

See page 88A for Child's Pinafore in actual color reproduction.



74-342. Dainty Pinafore of fine white lawn, square neck and short kimona sleeves trimmed with dainty insertion and lace, open full length in the back. Sizes 2 to 12 years **50c**



74-345. Child's Romper Suit, made in a neat bloomer style of blue chambray, fold of blue and white check, piped with white on neck, sleeves and pocket. Sizes 1 to 4 years **39c**



74-340. Child's Pinafore, made of good quality print, white ground with an anchor and ring design in blue, fancy shaped yoke of Copenhagen blue in front, short kimona sleeves with fold to match the yoke. Sizes 2 to 12 years.... **39c**



74-347. Child's Bib, made in a smart apron style of chambray, tan shade, edge and pockets bound with red, band with figures and letters in red and blue across front, straps in back and buttons on shoulders. Sizes 1 to 4 years. **30c**



74-330. Neat Romper Suit, made of heavy Percale, dark blue piped with blue and white check, bloomer style, with buttoned bands at the knee; small pocket. Sizes 1 to 4 years. Price.... **39c**



74-343. Child's Pinafore of fine white lawn, small yoke of dainty embroidery insertion, square neck and arms trimmed with pretty lace, opens full length in the back. Sizes 2 to 12 years.. **50c**

SUITABLE WHITEWEAR for MISSES and CHILDREN

74-402. Girl's Nightgown of soft white cotton, slip-over style, yoke in front of wide embroidery, with small bows, short sleeves of embroidery to match. Lengths 27, 30, 33, 36, 39 and 42 inches. Price **57c**
Lengths 45, 48, 50 and 52 inches. Price..... **67c**

74-425. Misses' Princess Slip of fine white cotton, yoke is formed of wide embroidery beading, through which is run silk wash ribbon, neatly tied in a bow in the centre, arms and neck edged with embroidery, lower edge is finished with a frill of pretty embroidery. Bust sizes 32, 34 and 36. Skirt lengths 34 and 36 inches... **1.25**

74-418. Misses' White Petticoat of fine cotton, trimmed with wide embroidery insertion and frill of embroidery, strong tape drawstring at the waist line. Sizes 26 to 36 inches. Price.. **79c**



74-401. Girl's Gown, Mother Hubbard style, made of good cotton, neck and sleeves finished with frill of embroidery. Lengths 27, 30, 33, 36, 39 and 42 inches. Price. **43c**
Lengths 45, 48, 50 and 52 inches. Price..... **50c**

74-419. Misses' Skirt, made of soft white cotton, with deep frill, trimmed with cluster of fine tucks, embroidery and Maltese lace insertion, edged with wide embroidery. Lengths 30 to 36 inches. Ages 13 to 18 yrs. **1.15**



74-411. Misses' Drawers, made of good quality white cotton, with trimming of embroidery beading, run through with wash ribbon; frill of fine lace. Ages 12 to 16 years **50c**



74-408. Child's Drawers, made of cotton, with insertion and embroidery. Ages 2 to 10 years **33c**
74-409. Misses' Drawers, same style as 74-408, to fit ages 12 to 16. Price..... **39c**



74-405. Child's Drawers, well made and neatly trimmed with tucks, and a narrow frill of embroidery, soft white cotton. Ages 2 to 10.. **23c**

74-415. Little Girl's Petticoat of embroidery, gathered on a long fitted waist of white cotton, neatly made. Ages 2 to 7 years **55c**

74-400. Girl's Striped Flannel Gown, plain neat style trimmed with finishing braid. Lengths 27, 30, 33, 36, 39 and 42 inches.. **50c**
Lengths 45, 47, 50 and 52 inches.... **60c**



74-406. Child's Drawers, made of soft crepe cloth. Ages 2 to 10 years... **27c**
74-407. Misses' Drawers, same style as above, for ages 12 to 16 years **35c**

74-417. Child's Skirt, made of white cotton, deep tucked, frill edged, with wide open-work embroidery, neatly finished seams. Sizes 18 to 24 inches, for girls 8 to 12 years. Price..... **50c**
Sizes 26 to 36 inches, for girls 13 to 18 years. Price.... **59c**

74-414. Little Girl's White Petticoat, made of fine white cotton, trimmed with insertion and lace, gathered on a neat-fitting waist. Ages 2 to 7 years. Price. **39c**



74-410. Neat, Well-made Drawers of good quality cotton, trimmed with cluster small tucks and lace frill. Ages 2 to 10 years. Price **2c**
74-410 1/2. Same as above to fit ages 12 to 16 years **2c**

INFANT'S 6⁷⁵ OUTFIT No. 28 PIECES COMPLETE

ARTICLES MAY BE BOUGHT SINGLY IF DESIRED



74-504. Infant's Long Dress, made of soft nainsook, neat simple style, skirt finished with cluster of pin tucks and rows of hem stitching, small round yoke trimmed with Val. insertion and pin tucks. Price **79c**

74-524. Infant's Soft White Flannelette Dress, plainly and neatly made, suitable for days or nights. Price..... **39c**

74-013. Baby's Knitted Booties of fine soft wool in a fancy stitch. Very warm and comfortable for baby. Price..... **15c**

74-011. One Tin of Perfumed Talcum Powder, good quality. Price..... **10c**

74-010. One Card of Stork Safety Pins, containing one dozen pins in assorted sizes. Price. **5c**

74-610. Two Warm Lightweight Vests for Baby of fine ribbed white merino, wool and cotton. Made coat style. Long sleeves. Price, each... **25c**

74-560. One Dozen Napkinettes of soft Canton flannel, fine and soft. Price **1.20**

74-503. Infant's Long Dress of fine nainsook, diagonally tucked yoke with row of insertion in centre; neck and sleeves have embroidery frill; skirt has clusters of tucks and deep hem. **65c**

74-551. Two Infants' Barrow Coats, expertly fashioned of soft white flannelette, having quilted waist doubling over in Russian style, edge bound with white silk; Persian binding. Price, each.... **60c**

74-500. Infant's Slip of soft nainsook, convenient to put on, neat and comfortable. Price..... **39c**

74-535. Infant's Long Skirt of fine white cotton, with cluster of small tucks around the bottom; full skirt gathered on waist; tapes over shoulders. Price **35c**

74-537. Infant's Long Skirt of nice soft cotton, neatly trimmed with two rows of lace insertion, cluster of tucks and embroidery trim. Price..... **59c**

74-556. Infant's Head Shawl, made of soft cream flannel, edge neatly bound. Price..... **20c**

74-554. Two Binder Bands, made of cream French flannel, having silk-embroidered edge. Each **15c**



74-551 60c

74-500 39c

74-503 65c

74-535 35c

74-537 59c

ITEMS LISTED BELOW

74-518. A Dainty Infant's Long Dress, with pointed yoke of fine open insertion and beading, through which is run baby ribbon; sleeves trimmed to match the yoke; skirt has insertion and frill of lace. Price..... **2.15**

74-505. Infant's Long Dress of fine soft-nainsook, yoke of fine tucks edged with embroidery insertion. Full skirt finished with cluster of tucks and deep hem. Neck and sleeves edged with embroidery. Price.. **79c**



NOT INCLUDED IN OUTFIT

74-520. Infant's Long Dress, made in a new style, yoke and kimona sleeves formed entirely of tucked nainsook and fine Valenciennes insertion, and joined to a skirt of allover embroidery by a row of pretty embroidery insertion. Price..... **2.75**

74-509. Infant's Long Dress, neatly made of fine nainsook, with a small square yoke formed of alternate rows of Val. insertion and feather-boned nainsook, neck and sleeves finished with lace and finishing braid. Price..... **1.15**



INFANTS' DRESSES SHOWN BELOW OUTFIT ARE NOT INCLUDED IN SAME



74-514. Pretty Long Dress, with neat round yoke, trimmed with imitation Maltese lace insertion. Skirt has four rows of insertion, clusters of small tucks and edge of lace. Price **1.65**

74-519. Infant's Long Dress, suitable for christening, fine nainsook, trimmed with wide allover embroidery and lace insertion; neck, arms and frill lace-finished; silk ribbon drawstring. Price.. **2.25**



74-543. Infant's Long Skirt, made of very fine nainsook, fitted waist, full skirt daintily trimmed with pin tucks, lace and embroidery insertion and embroidery frill. Price **1.35**



74-527. Infant's Long Dress, made in a pretty style of soft white flannelette. Pointed yoke trimmed with pin tucks and lace insertion. Neck and sleeves finished with beading, lace and ribbon. Plain skirt. Price.... **79c**

INFANTS' DRESSES SHOWN BELOW OUTFIT ARE NOT INCLUDED IN SAME



No. 3 OUTFIT 34 PIECES COMPLETE 12⁷⁵

OR ANY GARMENT CAN BE PURCHASED SEPARATELY AT THE PRICE QUOTED ON EACH



When ordering single articles do not fail to state number.

When ordering single articles do not fail to state number.

73-525. Two Infants' Soft White Flannelette Dresses, neck and small turn-back cuffs finished with silk binding. Price, each..... **45c**

74-507. Infant's Long Dress of soft nainsook, neat yoke trimmed with fine lace insertion and clusters of fine tucks; skirt is finished with pin tucks, lace insertion and tucked frill of the material, edged with lace..... **89c**

74-601. Two Infants' Vests, in white ribbed merino, fine wool and cotton mixture, made in coat style to open all down the front. Each..... **25c**

74-013. Baby Bootees of fine soft wool crochet in a fancy stitch, cosy and warm. Price..... **15c**

74-513. Infant's Long Dress of fine nainsook, neat yoke with embroidery pattern in the centre, edged with dainty beading; skirt has cluster of pin tucks on the deep hem, headed by a row of beading same as in yoke. Price... **1.25**

74-540. Infant's Long Skirt, made of fine nainsook, trimmed with alternate rows of dainty Val. and embroidery insertion, edged with narrow Val. lace. Very neat and pretty. Price..... **89c**

74-011. Talcum Powder, nicely perfumed.... **10c**

74-554. Three Infants' Bands, made of cream French flannel, edge finished with double scroll design, embroidered with a chain stitch in silk floss. Price, each... **15c**

74-557. Infant's Head Shawl, made of cream French flannel, neatly worked with silk flossing. Price..... **50c**

74-502. Infant's Long Dress of fine nainsook, neat pin tucks and lace-trimmed yoke; skirt with clusters of small tucks and deep hem. Price... **65c**

74-552. Two Infants' Barrow Coats, made Ruben style of cream French flannel, having quilted waist bound with silk binding. Each..... **1.25**

74-560. One Dozen Napkinettes of soft white Canton flannel. Price... **1.20**

74-010. Two Cards of Stork Safety Pins, in assorted sizes.... **2 for 9c**

74-536. Infant's Long Skirt of fine white cotton, gathered on a fitted waist with tape shoulder straps, lower edge finished with cluster of pin tucks and frill of fine muslin, trimmed with German Val. insertion and lace..... **50c**

74-528. Infant's Soft Wool Jacket, cosy and warm for baby, neat crochet edge around neck, arms and bottom of jacket. Price..... **50c**

74-511. Infant's Long Dress, made of fine nainsook, dainty round yoke trimmed with German Val. lace, and embroidery medallion; skirt is finished with frill, trimmed with German Val. insertion and lace, headed by Val. insertion and clusters of pin tucks. Price... **1.25**

74-506. Infant's Long Dress of fine soft nainsook, pointed yoke of insertion and pin tucks, neck and sleeves trimmed with lace; skirt finished with cluster of tucks, row of insertion and lace edge. Price **79c**

IMPORTANT—Our Special Outfits include only garments shown with same at the price given. Mail Order customers may order single articles from outfit or otherwise at the price marked on article as illustrated.

INFANTS' LONG CLOAKS AND WOOL JACKETS

BABY'S SOFT WOOL JACKET

74-534. Baby's Jacket of soft white wool, fancy crochet edge, drawstring with tassels. Price..... **35c**



74-533



74-529



74-532

74-530. Baby's Hand-crochet Jacket of soft white yarn, fancy crochet edge finished with silkoline thread, neck and sleeves trimmed with silk ribbon in a dainty color. Price..... **75c**



74-530



74-531

74-533. Infant's Long Cloak, made of cream cashmere, lined throughout with cream sateen, square cape handsomely trimmed with silk cording, medallions, braid and embroidered frill; silk tie. Price. **3.00**

74-529. Baby's Jacket, hand-crochet of soft white yarn, small yoke formed of white silk floss and white wool, fancy edge finished with a chain stitch of silk floss, draw cord finished with tassel at the neck. Price..... **50c**

74-532. Infant's Cloak, well made of fine cream cashmere, cape is beautifully trimmed with silk cording, medallions and braid, with a wide embroidered frill, silk tie, lined with sateen. Price.... **2.50**

74-531. Infant's Long Cloak of cream Bedford cord, lined with sateen, round cape trimmed with silk cording in a pretty scroll design and embroidered frill. Price..... **2.00**

No. 4 COMPLETE INFANT'S OUTFIT—37 PIECES FOR 17²⁵



ANY ARTICLE IN THIS OUTFIT CAN BE PURCHASED SEPARATELY AT PRICES MARKED ON GARMENTS

74-549. Infant's Long Petticoat of cream flannel, made on waist, plain deep hem around bottom of skirt. Price.... **1.15**

74-526. Two Infants' Soft White Flannelette Dresses, neatly trimmed around the neck and arms with fine lace, front trimmed with tucks and scroll design in silk floss; skirt has a deep hem. Each **55c**

74-538. Infant's Long Skirt of soft white cotton, trimmed with rows of dainty lace and embroidery insertion, edged with pretty Maltese lace.. **75c**

74-010. Two Dozen Stork Safety Pins, assorted sizes. Two dozen for **9c**

74-510. Infant's Long Dress, made with a square yoke of hemstitched nainsook and lace insertion, arms and neck finished with lace and insertion. Skirt of fine nainsook with hemstitched tucks, and insertion frill edged with lace.... **1.15**

74-014. Soft White Boots, neatly made, warm and comfortable. Price..... **25c**

74-528. Infant's Soft Wool Jacket, cosy and warm for baby, fancy crochet edge, drawstring with tassels... **50c**

74-515. Infant's Long Dress, made of nainsook, with a pointed yoke of fine lace insertion, arms and neck trimmed with beading, lace and ribbon; skirts finished with tucks, rows of lace insertion and frill of lace **1.69**

74-508. Infant's Long Dress of nice soft nainsook, with neat round yoke edged with lace insertion, neck and sleeves trimmed to match; skirt has three rows of lace insertion and deep hem. Price **89c**

74-607. Three Infants' Ruben Vests of softest quality wool, folding over with double thickness in front; long sleeves. Each..... **35c**

74-517. A Very Attractive Infant's Long Dress of fine soft nainsook, the neat yoke is trimmed with rows of lace and embroidery insertion, edged with beading run with satin baby ribbon. Skirt has rows of embroidery, lace insertion and an embroidery edge. Price..... **1.75**

74-501. Infant's Long Dress of fine soft cotton, neat Mother Hubbard yoke of lace insertion and clusters of tucks, neck and arms trimmed with lace edge. Price.... **50c**

74-560. One Dozen Infants' Napkinettes of soft-finished Canton flannel in a durable quality, each 24 inches square. Price **1.20**

74-012. Delicately Scented Talcum Powder, hygienic and a n t i s e p t i c, invaluable for baby's use. Per tin..... **20c**

74-555. Three Infants' Binder Bands, made of fine cream French flannel, with silk-embroidered design. Price, each... **20c**

74-553. Two Infants' Barrow Coats, made in Ruben style of soft cream flannel, and having a warm quilted waist, down the front and along the bottom is a cream silk-embroidered scroll design. Price, each..... **1.35**

74-548. Infant's Long Flannelette Skirt, made in a generous width, on waist, with tape over shoulders; skirt is finished with silk flossing and deep hem. Price... **65c**

74-558. Infant's Head Shawl of soft cream French flannel, neatly embroidered with silk floss in a scroll design, and bound with white silk ribbon. Price..... **65c**

74-541. Infant's Long Skirt, to match Dress **74-515**, of fine cotton, on fitted waist, skirt trimmed with tucks, wide lace insertion and frill of lace. Price..... **98c**

INFANTS' RUBBER DIAPERS AND CRIB SHEETS

INFANT'S FIRST SHORTENING SKIRTS

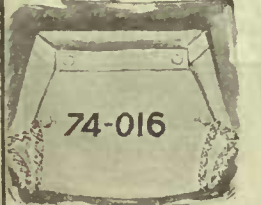

74-016. Baby's Stork Pants, made of stork sheeting. Sizes small, medium and large **50c**

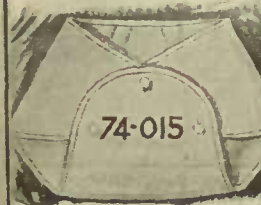

74-015. Baby's Rubber Diaper, waterproof cloth. Sizes 16 to 24 inches. Price..... **35c**



74-017. Baby's Stockinette Diaper, fitted waist pleated back, small, medium and large... **50c**

74-545. Infant's Skirt of fine white cotton, very full, and gathered on a fitted waistband, clusters of tucks and frill of embroidery finishes the edge. Price..... **38c**

74-019. Baby's Whitelaw Paper Diapers, 25 in package... **35c**

74-021. Infant's Cambric Shirt, wrapper style, lace-trimmed. Price **12c**

74-018. Infant's Diaper, Rochester brand, of rubber sheeting, small, medium and large. **65c**

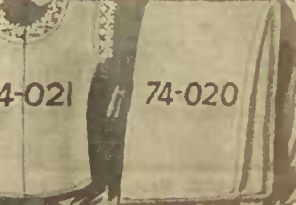
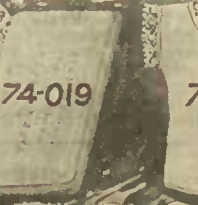

74-020. Baby's Rubber Crib Sheet, 24x36 inches. Price **1.00**

WOMEN'S DAINTILY TRIMMED VESTS



74-807. Woman's Vest, very fine ribbed cotton, low neck and no sleeves, trimmed with a dainty edging. Sizes 32 to 38 inches. Price..... **15c**



74-806. Vest, fine cotton, Richelieu rib, yoke in front, low neck and no sleeves, finished with a neat edging. Sizes 32 to 38 inches.... **15c**



74-809A. Black Vest, trimmed with narrow edging, no sleeves. Sizes 32 to 38 inches... **20c**
74-809B. With short sleeves..... 20c

74-810B. Vest, fine porous knit, short sleeves. Sizes 32 to 38 inches. Price.. **20c**
74-810A. With no sleeves. Price.. 20c

74-811. Vest, fine Swiss rib, neck neatly finished with beading and silk edging. Short sleeves. Color white. Sizes 32 to 38. Price..... **20c**



74-812. Vest in a fine ribbed cotton, fancy yoke, low neck and no sleeves, finished with mercerized edging, tape drawstring. Sizes 32 to 38 inches.... **22c**



74-800B. Woman's Vest of fine ribbed cotton, low neck, short sleeves. Sizes 32 to 38.... **10c**
74-800A. With no sleeves..... 10c



74-808. Woman's Vest, very low neck, and high under'arm, trimmed with beading and tape drawstring, fine ribbed cotton. Sizes 32 to 38 inches. Price **18c**

74-818. Extra Large Size Vest, very fine weave combined yarn, neck finished with beading and edging, silk ribbon drawstring, short sleeves. Sizes 40 to 44 inches. Price... **25c**



74-819B. Vest, combined yarn, fancy round yoke, low neck. Special for extra large women. Sizes 40 to 44 inches. Price... **33c**
74-819A. Same as above, with no sleeves. Price... **33c**



74-803. Woman's Vest, fine soft ribbed cotton, low neck finished with beading and drawstring. Wing sleeve. Sizes 32 to 38. Price... **13c**



74-817B. Vest, for extra large women, fine ribbed cotton, short sleeves, lace yoke, low neck trimmed with edging. Sizes 40 to 44 inches. Price. **20c**
74-817A. Vest, same as 817B, but with no sleeves..... **20c**

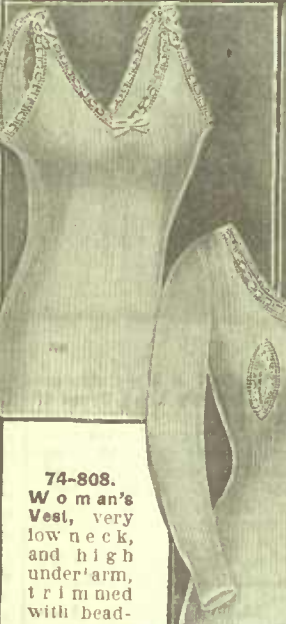

74-815C. Nursing Vest, soft ribbed cotton, long sleeves, low neck and gussets, finished with edging. Sizes 32 to 38 inches.... **25c**
74-815B. Vest, same as 815C, with short sleeves.. **25c**

74-818. Extra Large Size Vest, very fine weave combined yarn, neck finished with beading and edging, silk ribbon drawstring, short sleeves. Sizes 40 to 44 inches. Price... **25c**



74-801. Vest, ribbed cotton, low neck trimmed with beading and tape drawstring. Short sleeves only. Sizes 32 to 38. Price..... **13c**

74-804. Vest, fine ribbed cotton, shaped waist, low neck finished with tape drawstring. Long sleeves. Sizes 32 to 38. Price..... **15c**



74-802. Vest, white cotton, Richelieu rib. Arms and neck trimmed with lace, tape drawstring. No sleeves only. Sizes 32 to 38.... **13c**



74-813. Vest, fine ribbed cotton, low neck, no sleeves, finished with beading and tape drawstring. Sizes 32 to 38 inches. Price. **20c**



74-814. Lisle Vest, very fine rib, low neck and no sleeves, finished with beading and mercerized drawstring. Sizes 32 to 38 inches. Price..... **22c**

74-820. Dainty Lisle Vest, extra fine rib, small open-work yoke, no sleeves and low neck, trimmed with beading and tape drawstring. Sizes 32 to 38 inches. Price..... **33c**



74-821. Lisle Vest, very fine rib, handsome yoke back and front, dainty beading and mercerized drawstrings on low neck and arms. Sizes 32 to 38 inches. Price..... **39c**



74-805. Vest, fine ribbed cotton, fancy yoke back and front, low neck. No sleeves. Special value. Sizes 32 to 38. Price..... **13c**

ALWAYS GIVE STYLE NUMBER AND SIZE WHEN ORDERING

SEE PAGE 59 FOR LADIES' COMBINATIONS AND DRAWERS

FINE VALUES IN COMBINATIONS, VESTS AND DRAWERS

An Interesting Choosing of Desirable Underwear Economically Priced



74-830. Woman's Drawers, fine ribbed cotton, umbrella style, lace-trimmed, neatly finished bands, open or closed styles.... **20c**



74-831. Drawers, soft ribbed cotton, trimmed with lace, umbrella style, neat-fitting, open or closed. Price.. **25c**



74-833. Drawers for extra large women, of fine ribbed cotton, wide umbrella style trimmed with lace, open or closed style. Price **25c**



74-832. Drawers, ribbed cotton, seams and bands neatly finished, umbrella style, lace-trimmed; black; open or closed.. **25c**



74-834. Drawers, fine ribbed cotton, porous knit, umbrella style, trimmed with lace, open or closed.... **33c**



74-835. Drawers, balbriggan, extra fine weave, tight knee, smooth-finished seams, open or closed style **35c**



74-836. Balbriggan Drawers, umbrella style, trimmed with wide lace, open or closed style. Price..... **35c**



74-837. Woman's Fine Ribbed Cotton Drawers, wide umbrella style, trimmed with dainty lace, open or closed. Price **50c**

74-838. Combinations, very fine ribbed cotton, lace yoke running across front, neck and arms finished with beading and mercerized tape, wide umbrella drawers lace-trimmed. Sizes 32 to 38 inches... **39c**

74-840. Combinations, soft knitted cotton, seams and edges finished smoothly, low neck finished with beading and tape, short sleeves, fits closely around the knee. Sizes 32 to 38 inches. Price..... **43c**

74-844. Combinations, fine knitted cotton, neat finished seams, perfect-fitting, low neck and no sleeves, trimmed with dainty beading and silk tape, umbrella drawers finished with wide lace. Sizes 32 to 38 inches. Price. **79c**

74-842. Combinations, fine porous knit cotton, small lace yoke, low neck and no sleeves, lace-trimmed, buttons on the shoulder, umbrella drawers finished with Torchon lace. Sizes 32 to 38 inches. Price..... **50c**



74-822B. Vest, extra fine balbriggan, short sleeves, low neck trimmed with beading, nicely shaped. Sizes 32 to 38 inches... **19c**

74-822A. Vest, same style as 822B, but without sleeves. Price..... **19c**



74-823C. Vest, balbriggan, high neck, long sleeves. 32 to 38 inches... **35c**



74-824. Zenith Brand Vest, fine ribbed merino, mostly wool, short sleeves, low neck trimmed with lace, white only. 32 to 38 ins. **65c**



74-825. Vest, Zenith brand, fine ribbed merino, high neck, long sleeves, color white. 32 to 38 inches... **75c**



74-827. Dainty Vest, very fine lisle thread, with a hand-made yoke, silk ribbon drawstring in neck and arms. Sizes 32 to 38 ins. **50c**



74-826. Vest, extra fine lisle thread, short sleeves and low neck trimmed with lace; silk ribbon drawstring. Sizes 32 to 38 ins. **35c**



74-828A. Corset Cover, fine ribbed cotton, neat-fitting, front trimmed with pretty edging; no sleeves. Sizes 32 to 38 inches... **25c**

74-828C. Corset Cover, same as 828A, but with long sleeves. Price. **25c**

An Interesting Choosing in Infants' Underwear

74-600. Infant's White Vest, made of soft wool and cotton mixture, in a fine ribbed weave, has long sleeves and half open front.

Sizes 3 months. **20c**
 Sizes 6 to 9 mos. **25c**
 Sizes 13 months. **30c**
 Sizes 18 months. **35c**



74-600

STATE AGE



74-604

74-605

STATE AGE



74-602

74-602. Infant's White Vest, in fine ribbed all-wool of excellent quality, having long sleeves, and opening half down the front, neatly trimmed.

Sizes 3 months... **27c**
 " 6 to 9 mos. **35c**
 " 12 to 18 mos. **38c**

74-601. Infant's White Vest, in a fine ribbed merino, wool and cotton mixture, long sleeves, with opening all down the front.

Sizes 3 to 6 mos.. **25c**
 9 to 12 mos.. **30c**
 18 mos.. **35c**



74-601



74-613

BE SURE TO GIVE CORRECT SIZES



74-612

74-604. Vest for Baby, extra fine ribbed all-wool, soft and warm, coat style.

Size 3 months **35c**
 Size 6 months **40c**
 Size 9 months **45c**
 Size 12 months **50c**
 Size 18 months **55c**

74-605. Infant's White Vest, in a dainty fine weave of silk and wool, well made and neatly trimmed.

Size 3 months **60c**
 6 to 9 months **65c**
 Size 12 months **70c**
 18 months... **75c**



74-609



74-603



74-610

BE SURE TO GIVE CORRECT SIZES

74-613. Infant's Band in a fine ribbed weave, wool and cotton mixture, extra well made and neatly trimmed.

Sizes 3 to 18 mos... **25c**



74-614



74-615

74-612. Infant's All-wool Vanta Vest, no buttons or pins, double thickness across the front, and fastened with tape, high neck and outside seams.

Sizes 3 to 6 months **45c**
 Sizes 9 to 18 mos.. **50c**

74-612A. Same style as 74-612, made of merino, wool and cotton.

Sizes 3 to 6 months **35c**
 Sizes 9 to 18 mos.. **45c**

74-609. Brown Vest, made of a fine soft quality all-wool, folding over with double thickness in front.

Size 3 to 9 months... **35c**
 Size 12 months... **45c**
 Size 18 months... **50c**

74-608. Same style as 74-609, made of merino, wool and cotton.

Size 3 to 9 months. **25c**
 Size 12 to 18 months. **35c**



74-607



74-611

74-610. Baby's Fine Soft Wool and Cotton Vest, made in coat style, buttoning all down the front, has long sleeves, and high neck, neatly trimmed and unshrinkable. Sizes 3 to 18 mos.. **25c**

74-614. Infant's White Merino Band, soft and fine for baby, it buttons on the shoulders, and is made extra full in the body. This mixture of wool and cotton wears well. Sizes 3 to 18 months **25c**

DO NOT FAIL TO GIVE CORRECT AGE

74-607. The Popular Little Ruben Vest for Baby, fine and soft, all-wool.

Size 3 to 9 months... **35c**
 Size 12 months... **45c**
 Size 18 months... **50c**

74-606. Same style as 74-607, but made of fine wool and cotton mixture.

Size 3 to 9 months... **25c**
 Size 12 to 18 months... **35c**

State Size

GIRLS' SUMMER-WEIGHT DRAWERS AND VESTS



74-618



74-616

74-618. Girl's Vest, with low neck and long sleeves, of fine ribbed cotton, neck is finished with beading

Size 2 to 8 years... **15c**
 Size 10 to 14 years... **18c**

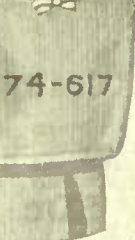

74-617

74-616. Girl's Vest of fine ribbed cotton, low neck and no sleeves, finished with beading

Size 2 to 8 years... **10c**
 10 to 14 years.. **13c**



74-627



74-629

74-627. Girl's Drawers, ribbed cotton, umbrella style, lace-trimmed. Black only. Sizes 2 to 14 years... **23c**

74-629. Girl's Drawers, fine ribbed cotton, umbrella style, trimmed with lace. Sizes 2 to 14 years... **17c**

74-628. Same as 74-627, with tight knee. Sizes 2 to 14 years... **23c**



74-622

74-623



74-625

74-622. Girl's Lisle Vest, low neck trimmed with beading and lace, tape drawstring, short sleeves. Price... **20c**

74-625. Girl's Vest, balbriggan, high neck, buttoned front, short sleeves. Color white. Sizes 2 to 14 years... **19c**

74-626. Same style as 74-625, but with long sleeves. Sizes 2 to 14 years... **19c**



74-619



74-621

74-620. Girl's Vest, knitted cotton, fine rib, short sleeves, low neck trimmed with edging and tape. Color white.

Size 2 to 8 years... **15c**
 Size 10 to 14 years... **18c**

74-619. Girl's Vest of fine ribbed cotton, low neck and arms finished with edging and tape drawstring.

Size 2 to 8 years... **15c**
 Size 10 to 14 years... **18c**

74-620. Girl's Long Sleeve Vest, fine ribbed cotton, neck finished with beading and tape.

Size 2 to 8 years... **18c**
 Size 10 to 14 years... **20c**



74-632



74-631

VERY LOW PRICED

74-623. Girl's NeatonU Vest, fine ribbed merino, mostly wool, low neck lace-trimmed, short sleeves. Color white.

Sizes 2 to 6 years. **38c**
 Sizes 8 to 10 years. **48c**
 Sizes 12 to 14 years. **58c**

74-624. Same as 74-623, with high neck and long sleeves.

Sizes 2 to 6 years. **40c**
 Sizes 8 to 10 years. **50c**
 Sizes 12 to 14 years. **60c**

74-632. Misses' Drawers, fine Swiss ribbed cotton, umbrella style, lace-trimmed. Color white.

Sizes 12 to 16 yrs. **22c**

74-631. Girl's Drawers, balbriggan, umbrella style, trimmed with wide lace. Color white.

Sizes 2 to 14 years.. **19c**
74-630. Same as 74-631, with tight knee. Sizes 2 to 14 years **19c**

EXCEPTIONALLY GOOD WAIST VALUES

A SPECIAL SHOWING IN MISSES' AND CHILDREN'S WAISTS, AND ALSO MATERNITY WAISTS. NOTE THE INTERESTING PARTICULARS CONCERNING THESE VERY GOOD VALUES

Be sure to state size



74-10. Child's Waist of fine ribbed cotton, well stayed, bone buttons, fasteners for hose supporters, can be worn as combination vest and waist in warm weather, suitable for boy or girl. Sizes 1 to 12 years. Price.. **25c**



74-11. Child's Waist, made of fine batiste, strongly braced with folds of the material, two rows of taped buttons to fasten underwear. Sizes 1 to 14 years. Price.. **35c**



74-12. Child's Waist, to be worn after band has been discontinued, Ruben style, well corded, mercerized jean, tape over shoulder. Sizes 4 months to 1 year. Price.. **25c**



CHILD'S WAIST

74-13. Child's Waist of white batiste, well made and perfect-fitting, two rows of taped buttons for underwear, buttoned back. Ages 1 to 4 years. Sizes 22 to 26 inches.. **20c**



74-18. Maternity Waist of fine white coutil, laced back, double adjustable lacings on the side, firm support, but very soft and pliable, six-hook Paris clasp, four hose supporters. Sizes 20 to 30 inches. Price..... **1.25**

74-19. Maternity Waist, same style as 74-18, with buttoned front. Sizes 20 to 30 inches. Price..... **1.25**



CHILD'S WAIST

74-15. Child's Corded Waist of fine jean, adjustable shoulder straps, two rows of strong taped bone buttons, fasteners for hose supporters. White only. Ages 7 to 9 years. Sizes 22 to 26 inches. Price..... **50c**
ALWAYS STATE SIZE.

CHILD'S NEW STYLE WAIST

74-14. Child's Waist, new style, of fine mercerized jean, well shaped and corded, cut very low in the neck, band across front to keep straps from slipping off shoulders, taped bone buttons. White and drab. Sizes 22 to 26 inches. Ages 5 to 7 years. Price..... **39c**

MISSES' FERRIS WAIST

74-715. Fine white coutil, corded and boned with finely tempered removable steels, four hose supporters, laced back, buttoned front, very comfortable, and moulds the figure gracefully. Ages 12 to 16 years. Sizes 20 to 26 inches. Price.... **1.25**



MISSES' SMARTLY FASHIONED WAIST

74-17. Misses' Waist, made of fine white coutil, buttoned front, laced back, adjustable shoulder straps, well corded and filled with pliable steels, two hose supporters, firm support, yet gives perfect freedom to the figure. Ages 12 to 16 years. Sizes 20 to 26 inches. Price..... **1.00**



WOMEN'S COMFORTABLE WAIST

74-720. Women's Ferris Waist, made of fine white coutil, well corded, removable steels, four good quality elastic hose supporters, buttoned front, laced back, serviceable and comfortable. Sizes 19 to 30 inches. Price. **1.25**

MISSES' WAIST OF GOOD QUALITY MATERIAL

74-16. Misses' Waist, well corded and boned with flexible steels, buttoned front, laced back, two hose supporters, buttons at the side for underwear, made of the jean. Color white or drab. Ages 9 to 12 years. Sizes 22 to 26. Price.... **65c**

BUST FORMS AND BUSTLES



74-21. Dorothy Bust Form of fine rubber sheeting, filled with natural down, trimmed with dainty lace and satin bow, very light and perfectly sanitary. Price..... **85c**



74-22. Bust Form, made of white cambric, lined with rubber sheeting, filled with soft wool, lace-trimmed. Price.... **35c**



74-23. Bust Form of white cambric, lined with rubberized cloth, lace-trimmed, extends well under the arm, giving a full, rounded appearance.... **65c**

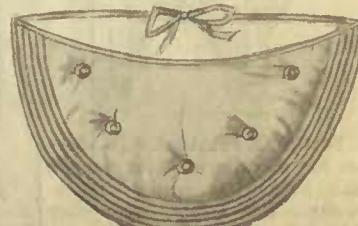

74-24. Dartless Bustle, cambric, hair-filled, perforated. Sizes small, medium, large **50c**

CORSETS THAT GIVE DISTINCTION TO THE WEARER

THREE INCHES SMALLER THAN
OUTSIDE SKIRT BAND IS COR-
RECT MEASUREMENT

THREE INCHES SMALLER THAN
OUTSIDE SKIRT BAND IS CORRECT
MEASUREMENT



74-A210. R. & G. Corset, made of fine white jean, well boned with finely tempered steels, low bust trimmed with fold of batiste edged with embroidery, long dip hip, four good quality elastic hose supporters, strong hook and eye to keep skirt from spreading. Suitable for average figures. Sizes 18 to 30 inches.. **1.25**



A DAINTY AND GRACEFUL R. & G. CORSET

74-D101. Made of fancy striped coutil, trimmed with wide lace and satin ribbon, low bust, long hips and skirt, finely tempered steels, Paris clasp, six webbed elastic hose supporters. White only. Sizes 18 to 30 inches. Price.. **3.00**



74-A202. R. & G. Corset, designed specially for medium and stout figures of strong white jean, well boned, graduated steels of double strength in front, strongly braced across the abdomen, medium bust lace-trimmed, long hip and skirt, four good quality elastic hose supporters. Sizes 18 to 30 inches.. **1.25**
Sizes 31 to 36 inches. Price..... **1.50**



74-123. A Practical P. N. Corset for medium or stout figures, made of fine jean, with double removable side steels, Paris clasp with cork protector, medium bust, long hip and skirt, four hose supporters. White or drab. **1.75**
Sizes 20 to 36 inches.

74-B222. One of the latest models in an R. & G. Corset, designed for tall figures of fine white coutil, medium bust trimmed with fold of batiste and insertion, very long hip and back, two strong hooks and eyes below front clasp, six hose supporters, very comfortable, and gives a long, graceful contour. Sizes 18 to 30 inches. Price.... **1.75**



74-897. P. N. Corset, made of white batiste, 5-hook Paris clasps, medium bust, long hip and skirt, four hose supporters. Sizes 18 to 30 inches. **1.25**
Price.....



74-183. P. N. Corset, made of fine white coutil, filled with non-rustable steels, reinforced at the side with short removable steels, graduated front clasp, medium bust, long hip and skirt, six wide elastic hose supporters. Sizes 20 to 36 inches.

Price **2.75**

74-C116. R. & G. Corset, designed in the latest style of heavy coutil, medium bust trimmed with pretty insertion and satin bow, long hip, three rows of webbed elastic inserted in front of deep skirt to ensure graceful lines to the figure in any position. Suitable for the average figure. White only. Sizes 18 to 30 inches.

Price..... **2.50**



74-816. P. N. Nursing Corset, made of good quality jean, boned with non-rustable steels, cork protector on front clasp, medium bust, long hip, four hose supporters. White or drab. Sizes 20 to 28 inches. **1.25**
Price.....



74-228. P.N. Corset, with hose supporters, device to keep end of front steels from showing, and give the figure a graceful, slender appearance, made of white coutil, medium bust, trimmed with insertion and satin bow, long hip and skirt, four hose supporters. Sizes 18 to 30 inches. **1.75**
Price.....

Very
Low
Priced

275

ORDER
NOW

LATEST STYLES IN *Acme* AND "AMERICAN LADY" CORSETS



"American Lady" Corset

74-190. Made of fine coutil, low bust lace and ribbon-trimmed, long hip and skirt, six hose supporters, suitable for slight or medium figures. Very serviceable, and gives those long, graceful lines so greatly desired. White only. Sizes 18 to 30 inches. Price..... **1.75**

"American Lady" Corset

74-246. Designed to give perfect comfort and a graceful contour, made of fine white coutil, well boned with pliable steels, medium bust trimmed with dainty lace and satin bow, long hip and skirt, six hose supporters. Sizes 18 to 30 inches. Price..... **2.25**



Popular *Acme* Corset

74-27. Made of heavy white coutil, suitable for the average figures, medium bust, rimmed with lace and ribbon, long hip and skirt, four hose supporters. Sizes 18 to 30 inches. Price **1.00**

New Model *Acme* Corset

74-29. Made of fine coutil, long hip, cutaway front, four webbed rubber-tipped hose supporters, low bust trimmed with dainty lace and satin bow. Sizes 18 to 26 inches. Price **1.25**

Perfect-Fitting Model *Acme* Corset

74-31. One of the latest designs, suitable for slight or medium figures, made of strong mercerized corded cloth, medium bust, trimmed with satin fold edged with lace, deep hip and skirt, cutaway front, six hose supporters. White only. Sizes 18 to 26 inches. Price... **1.75**

Acme Corset

74-30. Special model for medium and stout figures, made of white coutil strongly braced across the abdomen, triple casing on double steel to prevent ends from wearing material, medium bust trimmed with lace, long hip. Sizes 20 to 30 inches. Price..... **1.50**



Acme Corset

74-25. Made of good quality white coutil, well boned with flexible steels, medium bust, long hip, four hose supporters. Colors white and drab. Sizes 18 to 26 inches. Price..... **50c**

DO NOT FAIL TO STATE SIZE

American Lady Corset

74-128. Made of fine coutil, medium bust lace-trimmed, long hip and skirt, four hose supporters. White only. Sizes 18 to 30 inches. Price..... **1.25**



Acme Corset

74-28. Well made of strong coutil, filled with finely tempered steels, graduated front clasp, with hook to hold skirt down, medium bust, long hip and skirt, four hose supporters. White only. Sizes 18 to 26 ins. Price... **85c**

Acme Corset

74-26. Made of strong coutil, filled with finely tempered steels, long hip and back, medium bust, lace-trimmed, five-hook Paris clasp. White only. Sizes 18 to 26 inches. Price... **75c**

Correct measurement for Corsets is 3 inches smaller than outside skirt band.

NEMO CORSETS, BUST FORMS AND BRASSIERES

A POPULAR AND SERVICEABLE MODEL

74-523. Nemo Corset, with self-reducing straps and bandlet of Lastikops webbing, which curves inward across the abdomen and gives perfect support, made of fine white coutil, well boned with double tempered steels, low bust, long hip and skirt, six hose supporters. Comfortable and serviceable.

Sizes 20 to 36
Inches. Price... **5.50**

NEW DESIGN IN

A NEMO SELF-REDUCING CORSET **3.50**

74-324. Latest design in Nemo Corset, with self-reducing strap and flattening back device of Lastikops webbing, which produces reduction of the figure all around. Made of fine white coutil. Medium bust, long hip and skirt, four hose supporters. Sizes 19 to 36. Price..... **3.50**

74-322. Same style and sizes as 74-324, with low bust. Price..... **3.50**



A POPULAR NEMO MODEL **4.50**

74-319. Nemo Self-reducing Corset, with hip-confining bands of Lastikops webbing, made of fine white coutil. Low bust lace-trimmed, long hip and skirt, four hose supporters with non-elastic top that prevents the rubber strands from pulling out. Sizes 19 to 36. **3.50**

74-321. Same style and sizes as 74-319, with medium bust. **3.50**

74-230. La Vogue Corset, fancy striped coutil, well boned with finely tempered steels, low bust trimmed with dainty embroidery, very long hip and skirt. For slight or medium figures. Sizes 18 to 26 inches. Price..... **1.75**

74-403. Nemo Self-reducing Corset for short, stout figures. Gives comfortable and firm support across the abdomen. Made of fine coutil, well boned with double pliable steels. Low bust, long hip and skirt, six Lastikops hose supporters. White only. Sizes 19 to 36. Price..... **4.50**

The sitting figure illustrates more clearly how our Nemo Corset, Nos. 74-324 and 74-322, are shape-retaining, and so designed as to preclude any discomfort to the body when in a sitting position. Nemo Corsets combine grace with utmost comfort, and are guaranteed to wear well.



74-230



74-225. Brassiere, made of heavy white batiste, well boned and snug-fitting, double under arms, neck and arms trimmed with lace edging, fine crochet medallion in the front, an indispensable garment for stout and medium figures. Sizes 32 to 44 inches. Price..... **1.25**

74-226. Nature's Rival, shirred ruffle, a brassiere and bust distender combined. Ruffling is shirred on tape so that it can be easily laundered and set back in position. Adjustable for high or low bust. Sizes 32 to 40 inches. Price..... **1.00**
The smaller illustration shows inner view.

74-227. Combination Bust Form and Brassiere, Nature's Rival, gives to the undeveloped figure a full, rounded appearance. Bust Forms made of rubber sheeting filled with down, shaped to conform with the bust. Sizes 32 to 40 inches. Price..... **1.25**

74-211. Nemo Corset, made of white coutil, strongly braced across the hip and abdomen. Medium bust trimmed with lace, long hip and back. For slight and medium figures. Sizes 19 to 30. Price..... **2.25**

NEW AND DAINY EMBROIDERIES—LOW PRICED



24-155. Cambric Insertion, 3 1/4 ins. wide, work 1 1/2 ins. deep. Yard. **5c**



24-151. Cambric Edge, 1 1/2 ins. wide, work 1 1/2 ins. deep. Yard. **5c**



24-150. Cambric Edge, dainty pattern, 4 1/4 ins. wide, work 2 ins. deep. Yard. **5c**



24-152. Cambric Edge, dainty pattern, 6 1/4 ins. wide, work 3 1/4 ins. deep. Yard. **8c**



24-157. Fine Muslin Flouncing, 17 ins. wide, work 7 1/2 ins. deep. Order for future use at this price. Per yard. **25c**



24-154. Cambric Edge, special value, 10 ins. wide, work 4 1/4 ins. deep. Yard. **12 1/2c**

24-168. Fine Muslin Flouncing, 41 ins. wide, work 22 ins. deep, dainty pattern. Special at **75c** yd.



24-156. Cambric Corset Cover Embroidery, marked at a very low price, 17 ins. wide, with work 7 1/2 ins. deep. Order now, special price. Per yard. **25c**



24-167. Corset Cover Strapping, 2 ins. wide to match Corset Cover Embroidery. Per yard. **10c**



24-153. Cambric Edge, very effective pattern, 8 1/4 ins. wide, work 4 ins. deep. Yard. **10c**



24-166. Fine Cambric Corset Cover Embroidery, our special, 18 ins. wide, work 9 ins. deep. Per yard. **35c**



24-158. Very dainty pattern Muslin Allover, 22 ins. wide. Yard. **35c**

24-115. Flannelette Edging, 2 1/2 ins. wide. Colors white on white, pink on white and sky on white or white. Yard. **5c**

24-116. Colors same as 24-115 only 3 1/2 ins. wide. Yard. **8c**



24-164. Fine Muslin Flouncing, dainty pattern, 27 ins. wide, work 10 1/2 ins. deep. Special price **35c**



24-155. Cambric Insertion 4 1/2 ins. wide, work 2 1/2 ins. deep. Special **8c**



24-163. Extra Fine Muslin Edge, 4 1/4 ins. wide, work 1 1/4 ins. deep. Yd. **9c**

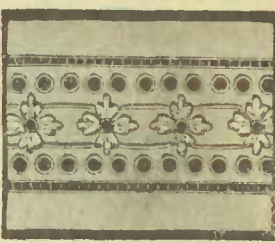

24-159. Extra Fine Nainsook Insertion, 3 1/4 ins. wide, work 1 1/4 ins. deep. Special, per yard. **11c**



24-160. Extra Fine Nainsook Edging, 8 1/4 ins. wide, work 3 1/4 ins. deep. Yard. **18c**

FINE QUALITY BABY EMBROIDERY



24-161. Extra Fine Muslin Insertion, 1 1/4 ins. wide, work 1/2-in. deep. Yard. **8c**



24-162. Extra Fine Muslin Edge, 2 1/2 ins. wide, work 1/2-in. deep. Per yard. **7c**

BIBS AND FEEDERS



24-100. Infant's Cotton Bibs, lace trimmed, assorted designs. Extra special price. **6 for 25c**



24-102. Cambric Bib, silk embroidered medallion, well padded, embroidered, trimmed with patent tab for pinning. Low price. **3 for 25c**



BABY FEEDER
4 FOR 25c

24-110. Strong and serviceable Linen Feeder. A very neat design, as illustrated, and a specially good value

4 for 25c

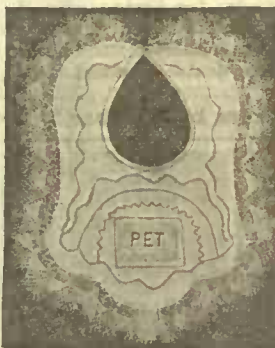

24-103. Cambric Bib, embroidered Motto "Pet," linen Torchon lace, trimmed with rubber pad at back, patent tab for pinning. **10c**



24-104. Fine Cambric Bib, set with medallion, well padded, patent pinning tab. Order now. **2 for 25c**



24-101. Cambric Bib, well padded, lace trimmed. Marked center. **4 for 25c**



24-101x. Cambric Bib, embroidered, trimmed, medallion center. Our special. **4 for 25c**

BABY FEEDER
3 FOR 25c

24-549. Fine Crash Feeder, large size, best wearing quality. Price **3 for 25c**



24-105. Silk Bib, embroidered trimmed, well padded. Our price. Each. **18c**
3 for 50c



24-106. Silk Embroidered Bib, with frill and lace trimmed, patent pinning tab. Very pretty. Each. **25c**

VARIETY AND LOW PRICES

ATTRACTIVE DESIGNS IN WOMEN'S POPULARLY PRICED NECKWEAR



CHOICE DUTCH COLLAR

24-314. Our Special Embroidered Dutch Collar, trimmed with lace and inset with insertion, nothing more comfortable and cool to wear. Each..... **25c**



THREE INTERESTING SPECIALS IN BLACK NECKWEAR

24-315. Black Net Collar, trimmed with lace, silk and buttons. Very pretty, and the price is the pleasing part. Each..... **25c**

24-316. Cascade Net Jabot, black or black and white, trimmed with lace. An extra special value. Each..... **25c**

24-317. When you get this Collar you will wonder how we make it for the price, made of fine net, pleated and trimmed with jet beads, silk and gulpure lace. Extra special. Price..... **50c**



VERY DAINTY COAT SET

24-313. Fine Swiss Embroidered Coat Set, trimmed with fine lace. These are going to be more in vogue this Spring than ever. Order early. Per set..... **50c**



24-319. These are Three New Styles for Spring. No. 1. Lawn Stock Pleated Jabot, trimmed with val. lace, inset with gulpure lace. No. 2. Fine Embroidered Once-over, comfortable and neat. No. 3. Fancy Stock, trimmed with fine Val. lace, double jabot and overlapped collar. Your choice. Each..... **25c**
Be Sure and State Design. Order by Number 1, 2 or 3



24-276. Fine Gulpure Coat Collar, lace 4 ins. wide, narrowing down to a point, for a long front, dainty, pretty pattern. White only. Very special. Each..... **65c**

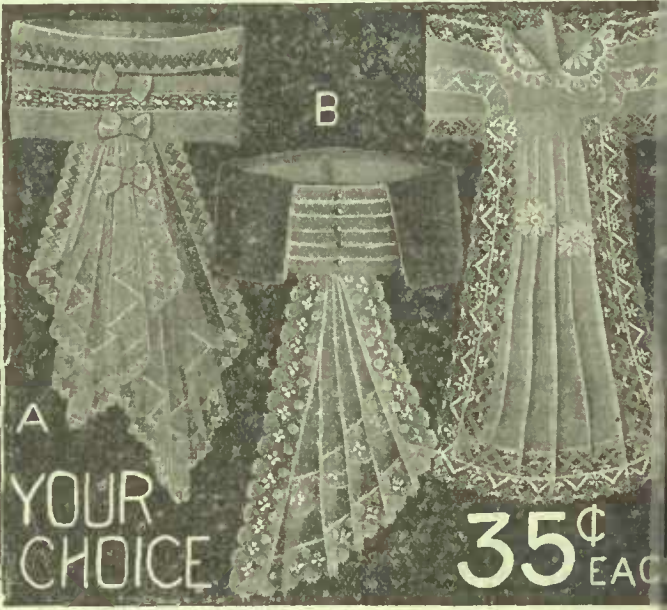

24-321. These are without a doubt better values than we have before at this price. "A" is a Fine Net and Val. Lace Stock, topped with silk pleated jabot trimmed with silk bows, very pretty, in all-white, pink, black, or all-white, pleated jabot trimmed with Val. lace, bead set. "B." The New Robespierre Collar, with the silk sides, in black, or all-white, pleated jabot trimmed with Val. lace, bead set. "C." Fine Lawn Stock, with Robespierre front, wide jabot, set with medallions, trimmed with lace. Your choice. Each..... **35c**
Be Sure and State Design. Order by Letter A, B or C



NEW AND DAINTY

24-323. Wide Pleated Jabot, with heavy gulpure lace, very effective. Our price. Each..... **25c**

24-324. Fine Swiss Embroidered Jabot, pleated and trimmed with Val. lace. Special..... **25c**

24-325. Pleated Embroidered Jabot, trimmed with fine lace, and inset with insertion. Only..... **25c**

VERY SPECIAL VALUE

24-326. Our Big Special Embroidered Jabot, trimmed with deep Cluny lace. This is our Leader. Special..... **25c**

24-322. The New Robespierre Collar, with silk collar and bow in black or navy, pleated net jabot, trimmed with lace, very neat and stylish. Exceptionally good value. Each..... **50c**



24-330. Embroidered Stock with Bow, trimmed with fine lace. Very pretty. Each **25c**

FINE EMBROIDERY BOW



24-328. Fine Embroidery Bow, marked at a very low price, trimmed with Val. lace. Each **15c**



24-329. Velvet Ribbon with Gulpure Lace, in black, navy, red, green, brown. Each..... **25c**

24-327. Robespierre Black Silk Collar, with white vesting and lace over front. Silk buttons. The newest style. Each..... **50c**

WHERE NECESSARY KINDLY STATE COLOR WITH ORDER

DO NOT FAIL TO STATE ORDER NUMBER

LADIES' NECKWEAR, FANCY BRAID AND ALLOVER LACE

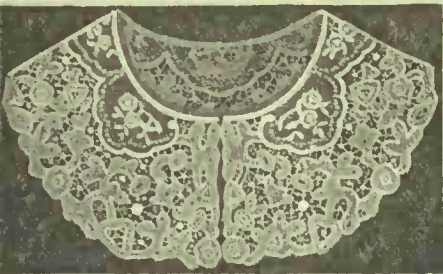

A NEW AND DAINTY DESIGN

24-275. Fine Gulpure Lace Shoulder Collar, round, 3 1/2 inches deep. Marked at an exceptionally low price. Comes in white or ecru. Each..... **43c**



AN EXCEPTIONALLY GOOD VALUE

24-301. This is the best value we can offer in a dainty embroidered Dutch Collar, trimmed with fine lace. Very special, each..... **25c**

THE NEWEST IDEAS IN BRAIDS

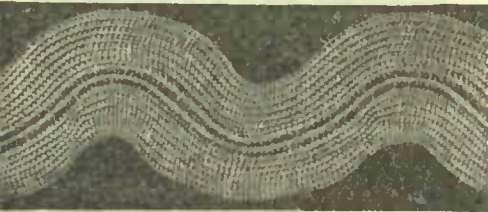

24-311. The leading fashion coutres claim this to be the Most Fashionable Braid for 1913. Secure yours early. Wave braid, "Woven" will not pull out of shape, pure silk. Comes in colors black, ivory, grey, brown and navy. Per yard..... **18c**

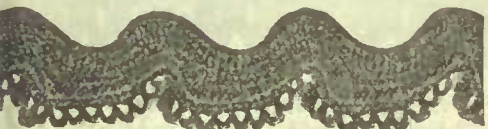

24-312. Pure Silk Wave Braid, with a fancy edge. Will not pull out of shape, 1/4-inch wide. In black, ivory, sky, grey, red, brown and navy. Per yard..... **11c**

PRETTY PATTERNS IN ALLOVER LACE



24-213. Fine Oriental Cotton Allover, pretty patterns, 18 ins. wide. In ivory or ecru. Per yard..... **50c**



24-214. Oriental Silk Allover Lace, 18 ins. wide. In black, ivory and ecru. Special price. Per yard..... **65c**



24-310

24-309

15¢ EACH

24-310. Dainty Blind Work Embroidered Laundry Collar, square points. These come in three different patterns. In sizes 12 1/2 to 14 1/2. Each..... **15c**

24-309. Embroidered Laundry Collar, in a dainty open-work pattern, round corners, 2 ins. high. Sizes 12 1/2 to 14 1/2. Each.. **15c**



SPECIAL IN NECK YOKE

24-266. You will not make a mistake in buying a couple of these Women's Fancy Net Yokes, square front and back. Never before have we offered such values in yokes. White only. Each... **25c**



24-307. Pure Silk Windsor Ties, plain colors, black, navy, red, white, sky, green and brown; also black with white spot, navy with white spot, Copenhagen with white spot, white with black spot, white with navy spot, white with red spot. Each..... **25c**



HANDSOME GUIPURE LACE COLLAR

24-277. Fine Pointed Gulpure Lace Shoulder Collar, a collar that will please anyone, pretty patterns, 6 ins. deep. In white or ecru. Special value, each..... **75c**



WOMEN'S NEATLY EMBROIDERED COLLAR

24-308. Embroidered Low Set Collar, a great favorite on account of being so cool and comfortable. In Sizes 12 1/2 to 14 1/2. Order now. Each..... **25c**

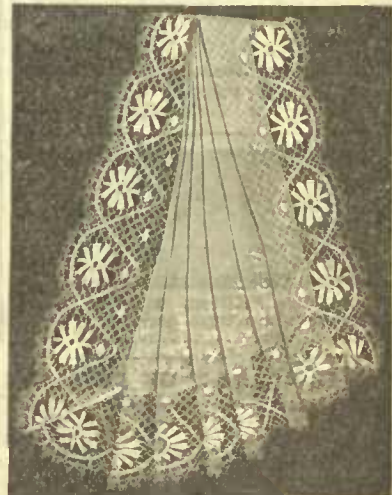

24-302. Fine Embroidered Pleated One-Side Style Jabot, trimmed with dainty Cluny lace. Marked low. Each..... **35c**

NEW DESIGNS IN ALLOVER LACE



24-215. Extra Fine Oriental Silk Allover, well covered with work, pretty patterns, 18 ins. wide. In black, ivory and ecru. Per yard **85c**

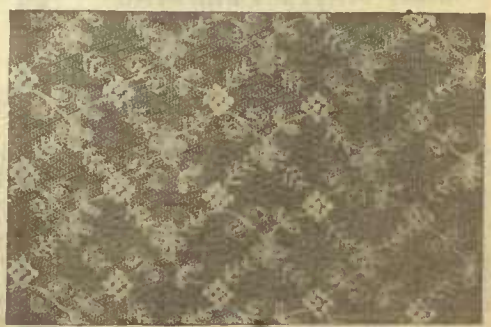

24-212. Fine Oriental Allover Lace Cotton. Marked at a price that saves you money on every yard. In ivory and ecru, 18 inches wide. Per yard..... **35c**



24-304. Plain Eton Collars, round or square collars. Sizes 11 to 14. Each.... **13c**
2 for..... **25c**



24-305. Plain Stand-up, Turn-down Laundry Collar. Sizes 12 1/2 to 14 1/2. **2 for 25c**



24-306. Fine Embroidered Laundry Collar, 1 1/2 ins. high. Sizes 14 1/2, 15, 15 1/2 and 16. Special, at..... **20c**



24-265. Women's Popular Soft Laundry Collars, fancy striped holes in front for pin, cool and comfortable. Sizes 12 1/2 to 16. Our special price, each..... **15c**

VEILINGS, FRILLINGS, FANCY BRAIDS, DRESS NET



POPULAR VEILING
 24-240. The Popular Russian Net Veiling, in black, white, navy and brown, fine quality. Per yard... **20c**

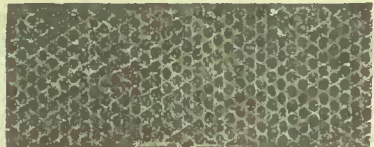

24-267. Extra Fine Chambray Net or Bridal Veiling, 72 ins. wide, in white only, per yard... **50c**
 24-230. Silk Mechlin or Tulle, 36 ins. wide, white or black only. per yard... **20c**
 24-232. Black Silk Brussels Net, 36 inches wide. Per yard... **50c**
 24-233. Better Quality, per yard **75c**



24-243. The best Hair Line Veiling we offer. Plain black, very dainty. Special, yard... **13c** Two yards... **25c**

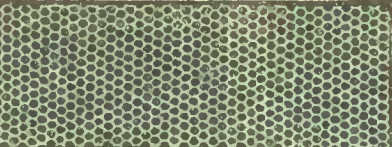

24-223. Wash Blonde Net, 36 inches wide, in white, cream and ecru. Per yard... **25c**

24-224. Better quality, per yard... **35c**
 24-225. Confirmation Net, 72 inches wide, in white, cream and ecru. Per yard... **35c**

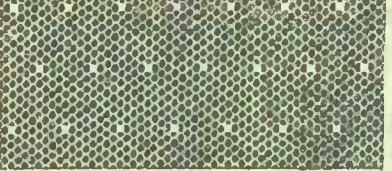

24-228. Fine Cotton Point d'Esprit, 36 ins. wide, in white, cream and ecru. Per yard, according to quality **25c 35c 50c**



FANCY MESH VEILING
 24-241. Fancy Mesh Veiling, very pretty design, in black or white. Yard... **25c**

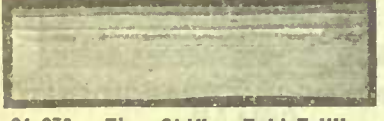

24-270. Fine Chiffon Fold Frilling, neat, in white, sky, black and pink. Per yard... **20c**

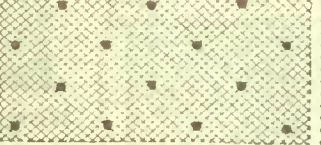

24-242. Plain Chenille Dot Mesh Veiling in black or white. Per yard... **25c**

24-222. Extra Fine Silk Chiffon Veiling of extra heavy quality, 21 ins. wide, with fancy striped border, in black, navy, brown, ivory, pearl grey, tan, sky and champagne. Special at per yard... **35c**

FOR SANITARY REASONS WE DO NOT EXCHANGE VEILS OR VEILING



24-268. Fine Silk Soutache Braid, very stylish, for braiding purposes, 1/2-inch wide, white, black, navy, sky, champagne, taupe, grey, brown, tan, red, green, and few other staple shades. Per dozen yards... **15**

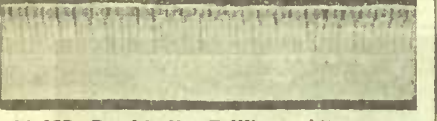

24-257. Double Net Frilling, white or black. Very popular. Per yard... **15c**



24-258. Chiffon Frilling, white or black, soft and comfortable around neck. Per yard... **15c**



OUR SPECIAL IN CHIFFON

24-256. Very Fine Quality Chiffon, 42 ins. wide, in black, ivory, champagne, sky, grey, mauve, tan, brown, navy, myrtle, old rose. Marked at a very special price. Per yard... **30c**

24-A256. Ninon Chiffon, 41 in. wide, Black and White only. Per yard **65c**



IMITATION TUCK NET
 24-211. You are making no mistake when you buy this Extra Fine Tuck Net Effect, for waists, yokes, sleeves, in medium width tucks, 18 inches wide, white, ecru or black. Per yard... **25**

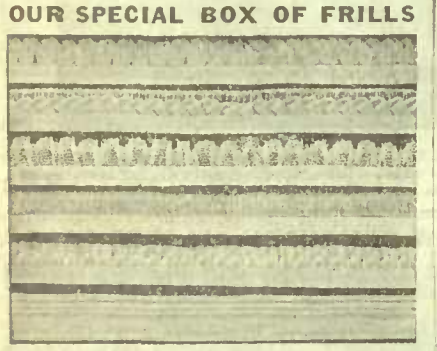

OUR SPECIAL BOX OF FRILLS
 24-269. Box of Frill Lengths, containing 6 assorted frills in white and assorted colors of chiffon, net and lisse. Per box... **25c**

VERY FINE GUIPURE INSERTION

24-217. Very Fine Guipure Insertion, 1 1/4 ins. wide, in Ivory and ecru. Per yard. **18c**

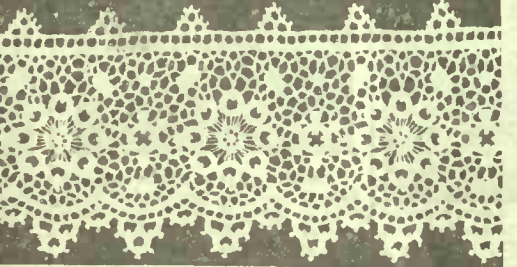
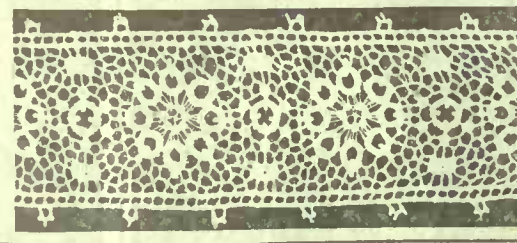

FINE GUIPURE LACE

24-218. Fine Guipure Lace, pretty pattern, 2 1/4 ins. wide, in white or ecru only. Per yard... **25c**

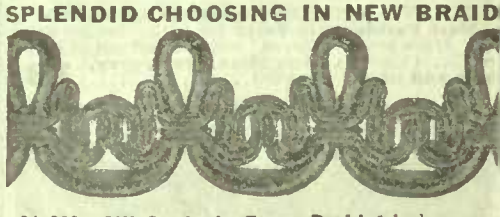

SPLENDID CHOOSING IN NEW BRAID
 24-203. Silk Soutache Fancy Braid, 1-inch wide, in black, ivory, navy and brown. Yard, only **10**



24-201. Fancy Silk Soutache Braid, very pretty. Trimming in black, ivory, navy and brown. Per yard, only... **8**

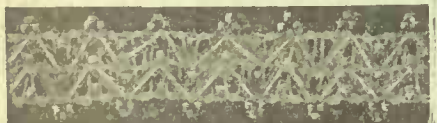

24-200. Black Bead Banding, 1/2-inch wide, used very much for trimming. Special, per yard... **8c**



SILK CHIFFON BANDING
 24-204. Silk Embroidered Chiffon Banding, makes very exquisite trimming, in black, ivory, navy, sky, brown and rose, touched with gold. Per yard... **50c**

ARTIFICIAL SILK DRESS NET 65c PER YARD

24-210. An extra good buy in this quality of Artificial Silk Dress Net, 40 ins. wide, good size mesh. Very pretty for allover dresses, waists, yokes and sleeves. In colors black, ivory, champagne, brown, tan, pearl, grey, sky and navy. Per yard... **65c**

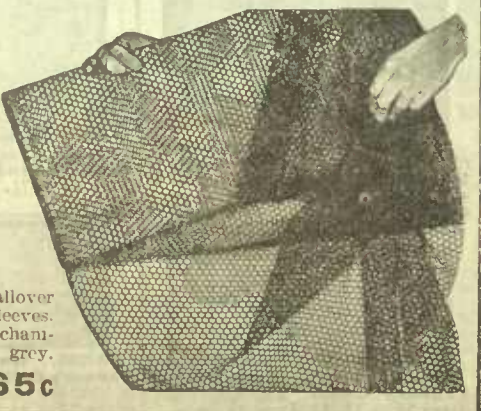

24-202. Fancy Silk Braid, 1 1/2 inches wide, very prettily braided in black and ivory. Per yard, only... **10**



FINE QUALITY INSERTION
 24-216. Black Guipure Silk Insertion, 2 inch wide, pretty pattern. Special, per yard... **35**

AN EXCELLENT OPPORTUNITY TO BUY HANDKERCHIEFS

BIG VALUE IN IRISH LINEN HANDKERCHIEFS



24-97. Women's Pure Irish Linen Handkerchiefs, with neat hemstitched hem, good size at this extra special price. **4 for 25c**

TWO OF OUR MOST POPULAR HANDKERCHIEFS

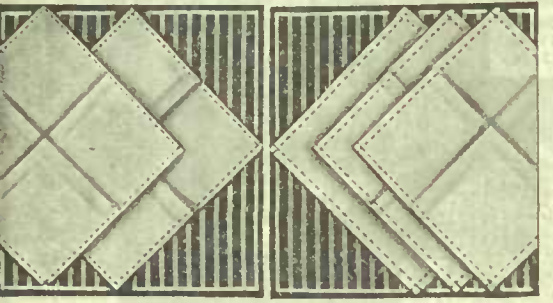

24-96. Women's Pure Irish Linen Handkerchiefs, with assorted hemstitched hems. Extra good value. **2 for 25c**

24-95. Women's Extra Fine Pure Irish Linen Handkerchiefs, with assorted hemstitched hems, snowy white, best quality. Extra special **18c or 3 for 50c**

WOMEN'S IRISH LAWN



24-123. Women's Irish Lawn Handkerchiefs, with neat hemstitched hems, 12 inches square. Extra special value at. **10 for 25c**

FINE LAWN WITH CORDED BORDER

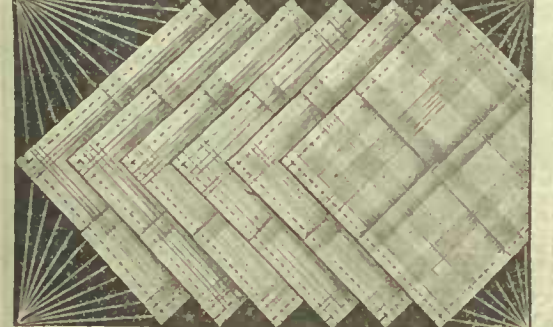

24-126. Women's Extra Fine Lawn Handkerchiefs, fine corded border, hemstitched hem, snowy white. **6 for 25c**

WOMEN'S FINE LAWN, ONLY 6 FOR 25c



24-125. Women's Extra Fine Lawn, with a neat hemstitched border, snowy white, special. **6 for 25c**



BIG SPECIAL IN MEN'S COLORED HANDKERCHIEFS

24-128. Men's Colored Handkerchiefs. They are made of fine Egyptian cotton, finished with a neat hemstitched hem, in combination colors, the predominating shades of which are navy, sky, grey and pink, also polka dot borders and centres. They are also used very much for fancy-work. Order patterns by numbers. Extraordinary value. **4 for 25c**

OUR LEADER IN INITIAL HANDKERCHIEFS



24-135. Women! here is an exceptionally good bargain, Pure Irish Linen with Hand Embroidered Initial and Spray in One Corner, hemstitched hems, all initials. Order early. Our special price. **3 for 25c**



24-99. Fancy Drawn Work Pure Irish Linen Centres, 8 inches square, hemstitched hem. **3 for 25c**



24-98. Pure Japanese Silk, 19 inches square, 1-inch hem, all initials or plain. Each. **25c**

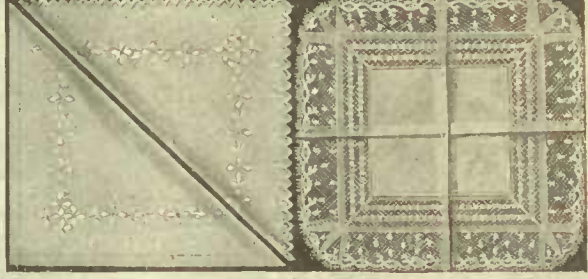

24-122. Women's Swiss Embroidered Handkerchiefs, with hemstitched or scalloped edge. Marked at a very special price. **2 for 25c**

24-121. Women's Fancy Lace and Insertion Trimmed Handkerchiefs, Irish linen centres. Special value. **18c or 3 for 50c**

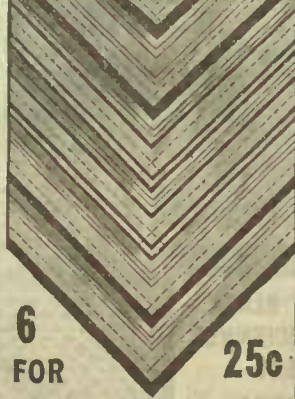

24-120. Women's Plain Black Border Handkerchiefs, hemstitched hems. **6 for 25c**



24-124. Women's Extra Fine Irish Lawn Handkerchiefs, hemstitched hems, snowy white, good large size. Special. **8 for 25c**



24-92. Men's Pure Irish Linen Handkerchiefs, hemstitched hems, pure white, large size. Marked at a price that should induce you to buy for future use. Special. **4 for 25c**

MEN'S PURE IRISH LINEN HANDKERCHIEFS



24-94. Men's Fine Pure Irish Linen, with neat hemstitched hems, in 1/4, 1/2, 3/4 and 1-in. hems. Special. **2 for 25c**

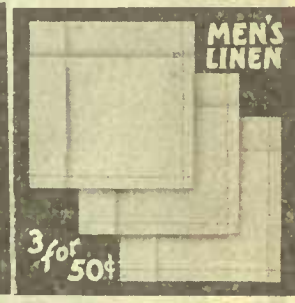

24-93. Men's Extra Fine Irish Linen, with assorted hemstitched hems. **18c or 3 for 50c**

GREAT VALUE IN MEN'S IRISH LAWN

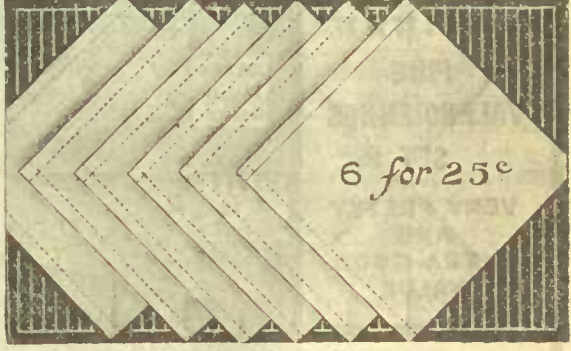

24-129. Men's Irish Lawn Handkerchiefs, with hemstitched hem, 18 inches square. Extra special. **6 for 25c**

A GREAT CHANCE IN MEN'S FINE CAMBRIC

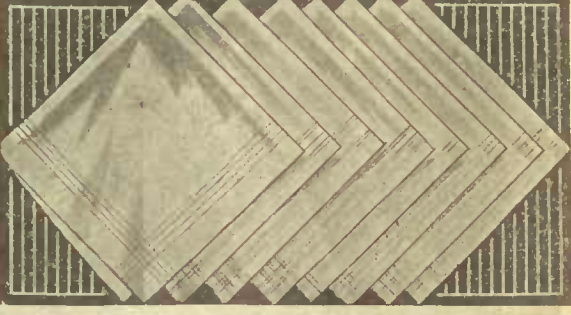

24-127. Men's Fine Cambric, finished with a neat tape border, at this price you should secure dozens. Special. **8 for 25c**

MEN'S COLORED HANDKERCHIEFS LOWLY PRICED



24-91. Men's Colored Working Handkerchiefs, red and white, blue and white, 18 inches square, fast colors, at. **6 for 25c**

FASHIONABLE DESIGNS AND ECONOMICAL BUYING

LACES

DAINTY COTTON CLUNY SET

WHITE ONLY
NOTE THE WIDTHS AND PRICES

FINE LINEN CLUNY SET

MARKED LOW PRICE
NOTE THE WIDTHS AND PRICES

LACE BEADING

24-9. In a neat and attractive design, 1/2 inch wide. Per dozen yards **10c**

24-25
3/4 in.
5c. yd.

24-26
1 in.
6c. yd.

24-27
1 1/2 in.
8c. yd.

24-24
1 in.
6c. yd.

24-23
3/4 in.
5c. yd.

24-22
2 in.
6c. yd.

24-21
1 3/4 in.
5c. yd.

24-43
3 1/2 in.
12 1/2 c.

24-44
3 1/4 in.
12 1/2 c. yd.

24-42
2 3/4 in.
10c. yd.

24-20
1 1/2 in.
4c. yd.

24-17
1 1/8 in.
5c. yd.

DO NOT FAIL TO STATE ORDER NUMBER

Numbers 10, 11, 12

FINE VALENCIENNES SET

WHITE ONLY
Suitable as a Dainty Trimming AND A BIG VALUE

NOTE THE WIDTHS AND LOW PRICES

NOTE THE WIDTHS AND LOW PRICES

Numbers 13 to 17 FINE VALENCIENNES SET

VERY PRETTY AND EXTRA GOOD VALUE

ALWAYS GIVE ORDER NUMBER

Numbers 18 to 22

WHITE IMITATION MALTESE SET

EXTRA GOOD QUALITY
Note Widths and Prices

24-14
1 1/8 in.
5c. yd.

24-13
7/8 in.
4c. yd.

24-16
3/4 in.
4 1/2 c. yd.

24-38
1 1/2 in.
3c. yd.

24-10
3/4 in.
5c. yd.

24-39
2 in.
4c. yd.

24-219
2 1/4 in.
5c. yd.

24-40
2 3/8 in.
5c. yd.

24-220
2 1/4 in.
5c. yd.

24-221
1 1/8 in.
8c. yd.

24-34
1 7/8 in.
3c. yd.

24-35
1 1/4 in.
4c. yd.

24-33
3/4 in.
3c. yd.

24-11
3/4 in.
5c. yd.

24-30
1 3/4 in.
7c. yd.

24-19
1 3/4 in.
5c. yd.

24-18
1 3/8 in.
4c. yd.

24-32
3 1/2 in.
12 1/2 c. yd.

24-28
1 3/4 in.
7c. yd.

24-29
3 in.
10c. yd.

24-31
2 3/4 in.
10c. yd.

Numbers 36 to 40 COTTON TORCHON LACE

WHITE ONLY

Numbers 33 to 35 DAINY VALENCIENNES SET

WHITE ONLY

FINE BLACK VALENCIENNES SET

EXTRA SPECIAL VALUE
Note the Widths

NEW PARAGUAY DESIGN

EXTRA GOOD WEARING QUALITY
WHITE ONLY
SPECIAL PRICES

SNOW WHITE

WASH FABRICS

SAVINGLY PRICED



WHITE REPP
20c Per Yard
 46-133. White Repp. This beautiful Wash Suiting fabric is a fine plain cord effect, in good weight for Spring and Summer skirts, makes jaunty costumes, wears well, and is extraordinarily good value. White fabrics are again to the fore this season, and no lady's wardrobe is complete without a suit of this material. 36 inches wide. Per yard..... **20c**

WHITE IRISH LINEN PONGEE
20c Per Yard
 46-142. White Irish Linen Pongee possesses wearing qualities equal to the best. Its laundering quality is unequalled. It presents a cool inviting appearance, and is entirely free from any filling. 27 ins. wide. Per yard.. **20c**



WHITE IRISH LINEN SUITING
39c PER YARD
 46-143. White Irish Linen Suiting. A pure linen fabric that gives excellent wear, correct weight for dresses and suits, unequalled for its washing qualities. A favorite fabric with everyone. 45 ins. wide. Per yard..... **39c**

WHITE IRISH LINEN POPLIN
30c Per Yard
 46-144. White Irish Linen Poplin was never more popular than this season. It's a fine cord effect stylish dress or suit material, wears beautifully, and is a good washer. 27 ins. wide. Yard **30c**

WHITE INDIAN HEAD
 Superior Quality
20c Per Yard
 46-145. White Indian Head. Well known to every housekeeper, needs no description from us as to quality of texture and usefulness, superior quality, nicely bleached and a soft finish. 36 ins. wide. Yd. **20c**



WHITE PIQUE
 46-134. White Pique. Always popular suits, skirts and children's wear, will wash and retain their appearance. Very popular this season for dresses and coat suits. 36 inches wide. Per yard..... **20c and 25c**

SPECIAL VALUE SHEER WHITE VOILE
 46-135. Special Value, Sheer White Voile. This is one of the finest and most evenly woven cotton Voiles on the market, again very fashionable this season, either for party dress or street wear. Rich in appearance and very serviceable. We guarantee it a perfect laundering quality. It promises to be one of the most popular fabrics this season. 44 inches wide. Per yard..... **39c**

WHITE DOTTED MUSLIN
 46-146. White Dotted Swiss Muslin. A leader among Swiss muslins, and a distinctive value, fine even weave, serviceable and pretty. 27 inches wide. Per yard..... **20c**

WHITE INDIA LINON LAWN
 46-136. White Indian Linon Lawn. A particularly fine sheer even weave, beautiful underlining quality, popular for dresses and blouses. Exceptionally good value. 36 inches wide. Per yard..... **20c**

WHITE STRIPE AND CHECK MUSLINS
 46-137. White Stripe and Check Muslins, excellent and pretty material for Summer dresses, in great demand for children's dresses, and neat stripes and checks. 26 inches wide. Per yard..... **13c**

WHITE LAPPET MUSLIN
 46-138. White Lappet Muslin. Assorted spots and figures, for toilet covers, screens, etc. 36 inches wide. Per yard..... **6c**
 36 inches wide. Per yard..... **13c**
 36 inches wide. Per yard..... **18c**

WHITE UNION DRESS LINEN
 46-139. White Union Dress Linen. A splendid shining material very much in demand for dresses, suits and skirts. First-class laundering quality. 36 inches wide. Per yard..... **25c**

WHITE DRESS DUCK
 46-140. White Dress Duck. There is a strong demand for this ever-popular dress duck, owing to good laundering qualities. Stylish for suits and skirts. 27 inches wide. Per yard..... **13c**

WHITE DUCK
 46-141. White Duck, a heavier quality where good wear is desired, sure to give satisfaction. Fine even weave, looks well and dressy. 36 inches wide. Per yard..... **15c**

WHITE SWISS BATISTE
 46-152. White Swiss Batiste. A fine sheer material, free from dressing, makes up very dainty and neat in waists and dresses, and is very much used for confirmation dresses. 36 inches wide. Per yard..... **30c and 40c**

WHITE SWISS BOOK MUSLIN
 46-153. White Swiss Book Muslin, in a fine even weave for dresses, etc. A perfect laundering quality. 36 inches wide. Per yard..... **20c**

WHITE TUCKED LAWN
 46-154. White Tucked Lawn, one row of insertion. 36 inches wide. Per yard..... **20c**

WHITE TUCKED LAWN
 46-155. White Tucked Lawn, two rows of insertion, splendid qualities. Per yard..... **30c and 40c**

WHITE TUCKED NAINSOOK
 46-156. White Tucked Nainsook, one row of insertion. 36 inches wide. Per yard..... **20c**

WHITE TUCKED NAINSOOK
 46-157. White Tucked Nainsook, two rows of insertion, very soft finish. 36 inches wide. Per yard..... **30c and 40c**

SNOW-WHITE VESTING
13c PER YARD
 Do not fail to state which design you want and order same by number as shown on sample illustrated

46-132. Made from pure white cotton, free from dressing, fine soft finish, having a pretty appearance, handsome for dresses or blouses. In designs as shown in illustration. 27 inches wide. Give design number when ordering. Per yard..... **13c**

DOTTED SWISS MUSLIN
 46-147. Dotted Swiss Muslin. Hand embroidered, fine even weave, correct style for dresses that are useful for all occasions. 30 inches wide. Per yard..... **25c**

DOTTED SWISS MUSLIN
 46-148. Dotted Swiss Muslin. Extra fine quality, perfect in weave, free from dressing, a pretty fabric for reception or afternoon dress. 30 inches wide. Splendid value. Per yard..... **35c**

WHITE HAIRCORD MUSLIN
 46-149. White Haircord Muslins. A most charming and popular material for dresses, blouses, and tailored shirt waists, always looks neat, stylish and up-to-date. 36 inches wide. Per yard..... **15c**
 Superior quality. Per yard..... **20c**

WHITE DRESS AND WAIST DIMITY
 46-150. White Dress and Waist Dimity. A very durable fabric, a big favorite, well known for its laundering qualities, very durable and makes up very stylishly. 27 inches wide. Per yard..... **13c 15c**

WHITE DIMITY
 46-151. White Dimity. A superior dress and waist material that is absolutely free from dressing of any kind, gives excellent wear and launders beautifully. You can't have too many separate waists of this high-class fabric. 30 inches wide. Per yard..... **20c**

SNOW-WHITE SERPENTINE CREPE
 46-162. Snow White Serpentine Crepe. For waists, dressing sacques, etc. It is very popular, a well woven fabric with a crinkly finish, launders perfectly, and gives genuine satisfaction. 27 inches wide. Per yard..... **21c**

WHITE IRISH HANDKERCHIEF LAWN
 46-158. White Irish Handkerchief Lawn. A perfectly pure linen fabric in a very fine weave, beautiful laundering quality. 36 inches wide. Per yard..... **50c and 75c**

LINON LAWN
 46-160. White India Linon Lawn. This is a line that is always wanted, a staple fabric, well-known for its satisfying qualities. 36 inches wide. Price, per yard **13c**

LINON LAWN
 46-161. White India Linon Lawn, always a favorite where a good fabric at a medium price is required. Splendid weave, nice finish. 36 inches wide. Price, per yard **15c**

46-159. White India Linon Lawn, a particularly fine, even weave, popular for blouses and dresses, a sterling value in a sterling fabric, launders nicely, and gives the best satisfaction. 36 ins. wide. Per yd. **25c**

WHITE VICTORIA LAWN
 46-163. White Victoria Lawn, in a fine even weave that will give excellent wear. 39 ins. wide. Per yard... **9c**
 46-164. White Victoria Lawn. A closely woven fabric that is a big seller, always giving perfect satisfaction. 42 inches wide. Per yard..... **12c**

WHITE VICTORIA LAWN
 46-165. White Victoria Lawn. One of our best weaves in this fabric, free from dressing, in a nice finish. 42 inches wide. Per yard..... **15c**
 46-164. White Victoria Lawn. A superior quality in our finest weave, that will give perfect satisfaction for blouses, aprons, dresses, etc. 42 inches wide. Per yard. **20c**

SNOW-WHITE UNDRESSED LAWN
 46-165. Snow White Undressed Lawn, in a fine even weave for infants' dresses, ladies' wear, etc. 36 inches wide. Per yard..... **13c**

SNOW-WHITE UNDRESSED LAWN
 46-166. Snow White Undressed Lawn. A lovely soft-finished fabric, free from dressing, tucks beautifully. 36 inches wide. Per yard..... **15c**

SNOW-WHITE UNDRESSED LAWN
 46-166. Snow White Undressed Lawn. A finely woven fabric, absolutely free from dressing, lovely for infants' dresses, ladies' wear, tucks and plaits nicely. 36 inches wide. Per yard..... **20c**

DO NOT SAMPLE HEMMED OR TUCKED LAWN

WASH-GOODS AND TAILORS-TRIMMINGS

SCOTCH GINGHAMS

GOOD WASHING AND WEARING QUALITIES

12c
YARD

46-167. Scotch Gingham, noted for their good washing and wearing qualities, and this material is most serviceable and popular for dresses, aprons and children's wear. The colors are fast. The range of patterns are new, and very attractive, in stripes, checks and plaids. 30 ins. wide. Price **12c**

ORDER PATTERN BY LETTER

EXTRA SPECIAL IN STRIPE and CHECK GINGHAMS

10c
YD.

46-168. Extra Special In Stripe and Check Gingham of Scotch manufacture, come in a nice medium check and stripe. Colors of black, pink, sky, mauve and navy. Perfectly fast colors, will stand all kinds of washing. 27 inches wide. Per yard..... **10c**

ORDER PATTERN BY LETTER

46-169. Plain Scotch Chambray. A beautiful fabric for dresses and aprons, a fine even weave, perfect colors. Comes in sky, pink, grey, hello, reseda, fawn, oxblood, navy and brown. 27 inches wide. Per yard..... **10c**

46-170. Plain Scotch Chambray. A line that carries our recommendation, firm even weave, stylish in appearance, excellent washing material. Colors are sky, pink, reseda, oxblood, grey, navy, brown, fawn and hello. 30 inches wide. Per yard..... **12c**

46-171. Superior Scotch Chambray, made from special selected yarn that will give entire satisfaction in every respect. In colors of sky, pink, grey, navy, reseda, oxblood, hello and natural. 29 inches wide. Per yard..... **15c**

20c

Plain Mercerized Mull

46-172. Plain Mercerized Mull. This fabric is a very fine soft weave and free from dressing, most suitable for shirt waists, an ideal fabric for reception gowns and children's dresses, neat in appearance, beautiful rich colors, and will give excellent satisfaction. In full range of colors, pink, sky, Nile, hello, navy, brown, champagne, white and black. 44 inches wide. Yard **20c**

LINEN SUITING

46-173. Natural Color Linen Suiting. This is a pretty fabric in a coarse weave, it has splendid wearing qualities, and is dressy in appearance, for dresses, suits and long coats. Natural shade. 36 ins. wide. Per yard **19c**

46-174. Natural Linen Holland Suiting. Very fine quality of natural linen suiting. "Irish Linen" means the best linen, superior quality, evenly woven, soft finish, a leader for Summer dresses and dust coats. 36 inches wide. Per yard... **23c**

SCOTCH CHAMBRAY

46-175. Finest Quality in Scotch Chambray. A material that is made especially to our order, guaranteed perfect in weave and dye, which it will maintain under all conditions. Colors are sky, pink, reseda, oxblood, navy, grey, natural, hello and brown. 32 ins. wide. Per yard... **20c**

LININGS AND TAILORS' TRIMMINGS

46-176. Mercerized Dress Sateen. In a full assortment of staple shades, including black. 31 inches wide. Per yard..... **13c**

46-177. Mercerized Roman Satin, plain colors, including black. Handsome rich finish. Very popular for coat linings. 40 inches wide. Per yard..... **25c**

46-178. Brocaded Sateen, a rich satin finished fabric, with a broche design, very stylish and serviceable for coat linings. Comes in the following shades only, black, cream, fawn, brown, silver grey and dark grey. 40 inches wide. Per yard..... **35c**

46-179. Black Italian Coat Lining, plain. 54 inches wide. Per yard..... **65c**

46-180. Fancy Stripe Mohair Sleeve Lining, 40 inches wide. Per yard..... **75c**

46-181. Fancy Sleeve and Vest Lining, assorted stripes. 38 inches wide. Per yard..... **50c**

46-182. Silosia Lining. Black, brown, slate, navy, fawn, pink, sky, red, cream, white. 36 inches wide. Per yard..... **15c**

46-183. Colored Crown Percaleine Waist Lining, leading shades, including black 36 inches wide. Yard **20c**

46-184. Colored Mercerized Italian, excellent quality. Superior dye and finish. Red, navy, brown, fawn, myrtle, slate, cream, white and black. 54 inches wide. Per yard..... **45c**

46-185. Near Silk Lining. We call this handsome lining, "Near Silk" because of its permanent finish and rich appearance. We have in stock all the leading shades, including black and cream. Makes a beautiful lining, or drop skirt; bright and rustling; exceptionally good value. 36 inches wide. Per yard..... **20c**

46-186. Fine English Sateen. This material is suitable for dresses and coat linings, nice soft finish, fast colors, mercerized quality. A very special cloth in a full assortment of staple shades, including black, white and cream. 31 ins. wide. Per yard..... **18c**

46-187. Hair Cloth. 16 inches wide. Per yard..... **35c**

46-188. Colored Cambric Lining, staple shades. 23 inches wide. Per yard..... **7c**

46-189. Black Linenette. 41 inches wide. Per yard..... **12c**

46-190. French Elastic Canvas. Black and natural. 25 inches wide. Per yard..... **10c 12c and 15c**

46-191. French Linen Coat Canvas for tailors' use. Black and natural. 27 inches wide. Per yard..... **20c**

46-192. Grass Cloth, black and white. 27 inches wide. Per yard..... **9c**

46-193. Book Muslin, for stiffening and interlining. Black and white. 30 inches wide. Per yard..... **7c**

46-194. Jean Pocketing, drab and white. 34 inches wide. Per yard..... **20c**

46-195. Turkey Red, plain. 29 inches wide. Per yard..... **10c 13c and 15c**

PLAIN COTTON VOILE

46-196. Plain Cotton Voile, 44 Inches Wide. We are showing this beautiful Cotton Voile as the correct style for fashionable gowns, it has a bright finished even weave, it is woven with a good firm body, and will shed the dust and give entire satisfaction. The color range consists of black, navy, pink, cadet, grey, reseda, fawn, sky, hello. 44 inches wide. Per yard..... **39c**

AN EXTRA QUALITY

39 Cents
Per Yard

MOSQUITO NETTING

46-197. Mosquito Netting has become so well known now that it's almost impossible to get enough made for the demand. For screening windows, verandahs, and doors, it's better and cleaner than wire screening, while every camper knows it as his best friend. Colors, green and white only. 8-yard pieces, 60 inches wide.. Price, per piece..... **65c**

NOTICE

When ordering kindly make first and second choice, as sometimes there is a big rush on some one particular design or coloring, and we might be temporarily out of same, and a second choice might save you much disappointment and inconvenience.

FANCY DRESS DUCK

13c

46-198. Fancy Dress Duck. This cloth is made especially for us, and we offer it to you knowing that it will give perfect satisfaction, being a first-class washing fabric, as well as an excellent wearing cloth; designs of spots, stripes and figures on the following grounds; navy, cadet, white, black and red, also plain duck, navy, tan and black; 28 inches wide. Per yard..... **13c**

WASH FABRICS PRICED EXCEPTIONALLY LOW

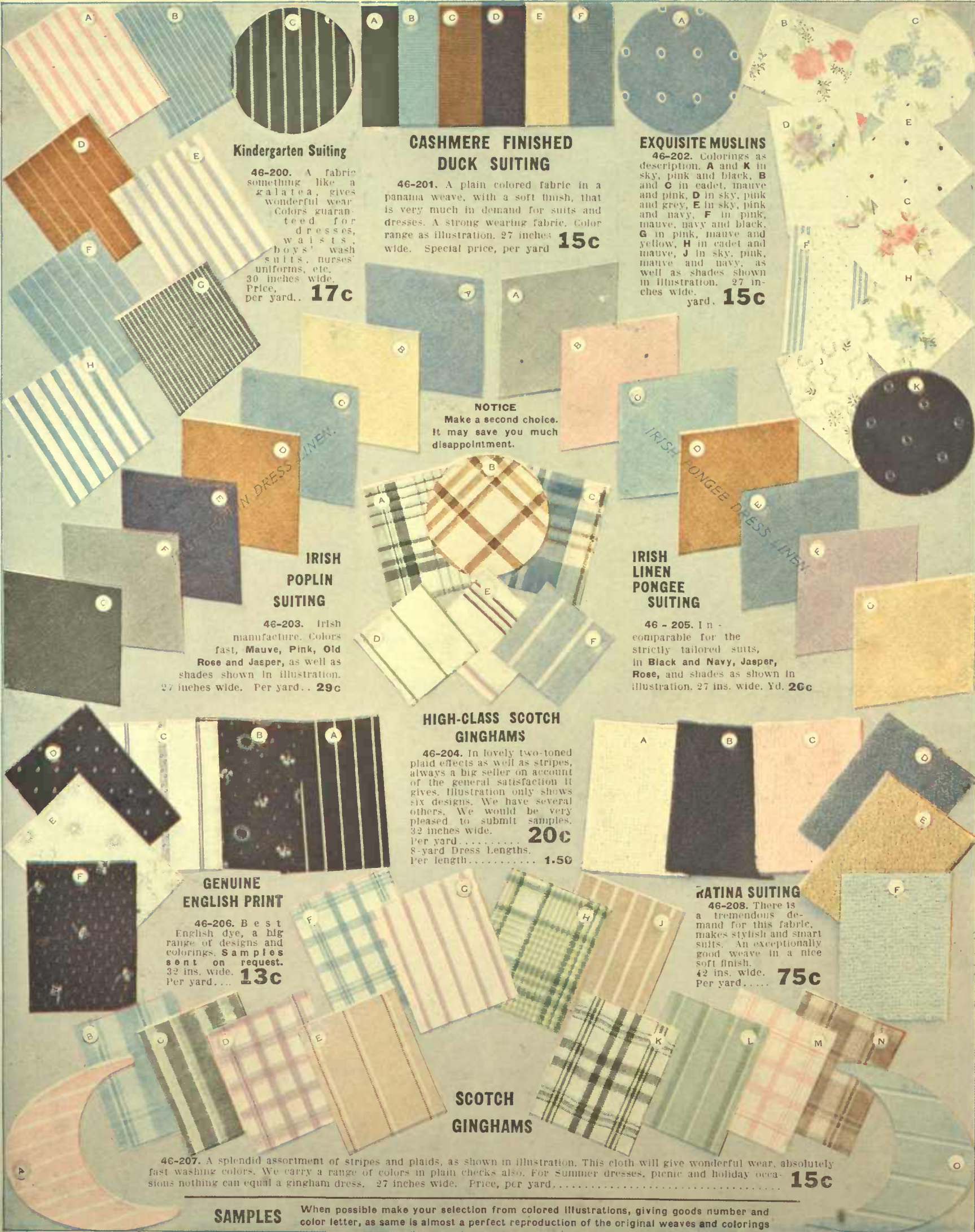

Kindergarten Suiting

46-200. A fabric something like a galatea, gives wonderful wear. Colors guaranteed for dresses, waists, boys' wash suits, nurses' uniforms, etc. 30 inches wide. Price, per yard... **17c**

CASHMERE FINISHED DUCK SUITING

46-201. A plain colored fabric in a panama weave, with a soft finish, that is very much in demand for suits and dresses. A strong wearing fabric. Color range as illustration. 27 inches wide. Special price, per yard **15c**

EXQUISITE MUSLINS

46-202. Colorings as description. **A** and **K** in sky, pink and black, **B** and **C** in cadet, mauve and pink, **D** in sky, pink and grey, **E** in sky, pink and navy, **F** in pink, mauve, navy and black, **G** in pink, mauve and yellow, **H** in cadet and mauve, **J** in sky, pink, mauve and navy, as well as shades shown in illustration. 27 inches wide. **15c** yard.

NOTICE
Make a second choice. It may save you much disappointment.

IRISH POPLIN SUITING

46-203. Irish manufacture. Colors fast, Mauve, Pink, Old Rose and Jasper, as well as shades shown in illustration. 27 inches wide. Per yard... **29c**

IRISH LINEN PONGEE SUITING

46-205. Incomparable for the strictly tailored suits, in Black and Navy, Jasper, Rose, and shades as shown in illustration. 27 ins. wide. Yd. **20c**

HIGH-CLASS SCOTCH GINGHAMS

46-204. In lovely two-toned plaid effects as well as stripes, always a big seller on account of the general satisfaction it gives. Illustration only shows six designs. We have several others. We would be very pleased to submit samples. 32 inches wide. **20c** Per yard... 8-yard Dress Lengths. Per length... **1.50**

GENUINE ENGLISH PRINT

46-206. Best English dye, a big range of designs and colorings. Samples sent on request. 32 ins. wide. **13c** Per yard...

RATINA SUITING

46-208. There is a tremendous demand for this fabric, makes stylish and smart suits. An exceptionally good weave in a nice soft finish. 42 ins. wide. **75c** Per yard...

SCOTCH GINGHAMS

46-207. A splendid assortment of stripes and plaids, as shown in illustration. This cloth will give wonderful wear, absolutely fast washing colors. We carry a range of colors in plain checks also. For Summer dresses, picnic and holiday occasions nothing can equal a gingham dress. 27 inches wide. Price, per yard... **15c**

SAMPLES

When possible make your selection from colored illustrations, giving goods number and color letter, as same is almost a perfect reproduction of the original weaves and colorings

DRESS GOODS IN THE LATEST AND MOST POPULAR FABRICS

**SILK AND WOOL
SUBLIME**

46-209. For outing dresses and waists, lovely for evening or reception costumes. One of the richest fabrics in the dress goods world. Color range as shown. 42 inches wide.
Per yard **75c**

**SATIN FINISHED
WOOL CORDUROY SUITING**

46-210. One of the newest dress goods fabrics manufactured, makes up beautifully, and will be a big favorite for suits and dresses. Note the Grey Stripe effect. Colors as shown in illustration.
Per Yard **75c**
50 inches wide.....

**ALL-WOOL
SAN TOY**

46-211. A pure wool fabric, makes up stylishly, popular for dresses and separate skirts. Color range as shown, also Black and Navy. 44 inches wide.
Per yard **75c**

∴ NOTICE ∴

When ordering kindly make first and second choice, as sometimes there is a big rush on some one particular shade, and we might be temporarily out of same, and a second choice might save you much disappointment and inconvenience.

BROCADED MESSALINE SILK, 40 INCHES WIDE

46-212. A pure silk fabric, in two very neat designs, as illustration. We can supply any color shown in either design. This silk is extremely popular. Note the width, 40 inches. Per yard **1.00**

∴ SAMPLES ∴

When possible make your selection from colored illustrations, giving goods number and color letter, as same is almost a perfect reproduction of the original weaves and colorings. It will save you much time.

**A STRIKING VALUE
IN STRIPED WORSTED SUITING**

46-213. This cut represents a very superior English suiting, manufactured from the best English yarns, a serviceable weight for tailored suits or dresses, very popular for separate skirts. Color range as illustrated, also Black. 42 inches wide.....
Per Yard **50c**

**SILK STRIPE
VOILE**

46-214. You will find a dress of this fabric very useful, suitable for almost any of the many little occasions that crop up during the Summer season, as well as being very popular for afternoon and evening gowns. Color range as illustrated, also Cream and Black. 40 inches wide.
Special price, per yard **49c**

FANCY WORSTED SUITING

46-215. A remarkable value is this line, a serge weave with a stripe that makes up very stylish. It wears splendidly, and retains its rich appearance to the last. Colors as illustration, also Black. 40 inches wide.....
Per Yard **39c**

**FRENCH
BROADCLOTH**

46-216. In a beautiful chiffon finish that it never loses. It is a world-wide favorite. No other wool fabric gives the same grace to the figure, or drapes as beautifully. Illustration shows color range.
Per Yard **1.25**
54 inches wide.

WOOL PANAMA

46-217. This is a fabric with a well-known reputation for giving perfect satisfaction, so it needs no special introduction. All pure wool.
Per Yard **39c**
40 inches wide.

NEWEST WEAVES IN DRESS GOODS AND SUITINGS

FASHIONABLE ALL-WOOL POPLIN

KINDLY STATE COLOR WITH ORDER



PER YARD **50c**

46-284. Fashionable All-wool Poplin. A pure wool poplin, medium weight, firmly woven from bright perfect yarns, will make up beautifully in any of the season's fashionable garments. Its wearing qualities are unsurpassed. In shades of **black, navy, brown, tan, green, cadet, grey, red.**

43 INCHES WIDE 50c

POPULAR SUITING HAIRLINE STRIPED

PER YARD **50c**



46-285. Hairline Striped Suiting. This handsome Hairline Stripe is a popular and very fashionable cloth, correct weight for separate skirts or dresses, and will always look well. Comes in a medium **white hairline stripe on navy and black grounds.** 42 inches wide. Per yard..... **50c**

ENGLISH COATING SERGE

46-286. English Coating Serge, made from the best of West of England yarns, perfect dye. It is strictly all-wool, very dressy in appearance. For style and satisfaction it has no equal. Comes in **navy and black.** 46 inches wide. Per yard..... **75c**

SUPERIOR ENGLISH COATING SERGE

46-287. Superior English Coating Serge, all-wool, perfect weave, and is one of the most fashionable for the coming season; will clean and dust easily. We guarantee satisfaction in every respect. Comes in **navy and black.** 54 inches wide. Per yard..... **1.00**

EXTRA SPECIAL COATING SERGE

46-288. Extra Special Coating Serge, very select quality of imported all-wool Coating Serge, it is very much in demand for fashionable costumes and tailored suits. Comes in **black and navy only.** 54 inches wide. Per yard..... **1.25**

EXTRA ALL-WOOL CHEVIOT SUITING SPECIAL

46-295. Extra Special, All-Wool Cheviot Suiting. It is exceptionally heavy, strictly all-wool, firm and closely woven with hard twisted threads. In quality, style, and finish it has no equal; will not shine. Comes in **black and navy only.** 54 inches wide. PER YARD **1.00**

ALL-WOOL WHIPCORD NOVELTY SUITING

46-294. All-wool Whipcord Novelty Suiting. This handsome Novelty Suiting is one of the best styles, and one of the newest weaves shown this season, dressy in appearance, all-wool in its construction, and we guarantee its wearing qualities. Comes in two-tone effects, **brown with navy, tan with brown, purple with black, cadet with black.** Send for samples and give first and second choice. **54 INS. WIDE 1.35 PER YARD**



FINE TWILL ENGLISH COATING SERGE

46-301. Fine Twill English Coating Serge, soft finish, medium twill, all pure wool, dust-shedding, perfect weave and dye, we recommend this line for children's school dresses and gymnasium suits. In all wanted shades of **black, navy, brown, cadet, green, red and grey.** 42 inches wide. Per yard..... **50c**

CAMPBELL TWILL SERGE

46-302. Campbell Twill Serge is noted for its good wearing qualities, made from high-grade yarns, and will withstand rough wear, very popular for suits and separate skirts. In **black and navy.** 42 inches wide. Per yard..... **50c**

ENGLISH TWILL SERGE

46-303. English Twill Serge. We have sold thousands of pieces of this extra fine quality all-wool serge, and it has given entire satisfaction in every instance, a high-class fabric at a popular price. We highly recommend it for children's school dresses. **Black and navy only.** 40 inches wide. Per yard..... **39c**

46-289. All-wool Colored Cashmere. A desirable and valuable material for any time of the year, all pure wool of Scotch manufacture, in a nice smooth finish and medium weight. Comes in all the wanted shades, **black, navy, brown, tan, green, red, grey, cream and sky.** 40 inches wide. Yd. **35c**

46-290. Beautiful All-wool Cashmere. This is one of the most popular lines in our stock, made from select yarns. It comes in a rich glossy finish, and is very popular for house dresses, gives wonderful satisfaction. The color range is **black, navy, brown, grey, green, red, cadet and cream.** 43 inches wide. Per yard..... **50c**

46-296. Black and White Shepherd's Checks. This standard Shepherd's Check is a household necessity, pretty in appearance for children's dresses; it has no equal. Comes in small and medium size checks. 40 inches wide. Per yard..... **25c**

46-297. Shepherd's Checks. This cloth is a fine imported cloth with a clean finish, correct weight for dresses and house wear, fast colors, even weave, free from dressing. Medium and small checks. 40 inches wide. Per yard.. **35c**

46-304. All-wool Shepherd's Checks. This line is one of the most popular we have in stock, and is always in big demand, will be as popular this season as ever, all pure wool fabric in a soft finish, and in medium, small and large checks. **Black and white only.** 40 inches wide..... **50c**

46-305. All-wool Shepherd's Checks. This material is made from pure wool in a beautiful even weave—one of the favorites, with a soft finish, correct weight for tailor-made suits in small and medium checks. In **black and white only.** 54 inches wide. Per yard..... **1.00**

RELIABLE ALL-WOOL PANAMA



46-291. Reliable All-wool Colored Panama. A thoroughly substantial all-wool dress fabric, suitable for stylish suits and dresses, it is of smooth and firm weave, strictly all-wool. We guarantee it in every respect. A full range of staple colors to choose from, **black, navy, brown, tan, green, grey, red, cadet.** 42 ins wide. PER YARD **50c**

DO NOT FAIL TO STATE COLOR WITH ORDER

HANDSOME COLORED ARMURE



46-306. Handsome Colored Armure. This is one of the prettiest lines we are showing this season, in fact, one of the best selling lines in our Dress Goods Department combining both style and quality; it has a firm weave, which indicates that it will readily shed dust and withstand rough wear. It comes in all the new Spring shades, **Black, navy, brown, green, grey, cadet and red.** 41 inches wide. **50c PER YARD**

46-292. Black Moreen Skirting. Always popular for underskirts and promises to be more in demand this season than any other. Splendid wearing qualities. In **black only.** 38 inches wide. Per yard..... **35c**

46-293. Black Melretta Skirting, with a rich finish resembling silk, and is very popular for underskirts, has a good appearance. **Black only.** 40 inches wide. Per yard..... **50c**

46-293A. Black Melretta Underskirting. This is a fabric that we can recommend for underskirts, knowing well the satisfaction it will give. It has the rich appearance of a watered silk, and has the same rich rustle. In **black only.** 40 inches wide. Per yard..... **1.00**

46-298. Men's English Suiting Serges, made from the finest worsted yarns, guaranteed perfect in dye and weave, a wonderful wearing material, stylish in appearance, and is used extensively for ladies' tailored suits. **Black and navy only.** Guaranteed **Indigo Dye.** 56 inches wide. Per yard..... **2.00**

46-299. Men's English Suiting Serge. A superior quality, having a good weight, and will give good satisfaction, and looks well in any style of suit. **Black and Navy only.** **Indigo Dye.** 56 inches wide. Per yard..... **2.50**

46-300. Men's Tweed Suiting, 56 inches wide, 2.00 per yard. A striking value in Men's Suitings, lovely heather mixture that makes up so stylishly. A weight that holds its shape and will give sterling satisfaction. Write for samples. 56 inches wide. Per yard..... **2.00**

46-307. Colored Nun's Velling, all pure wool, soft fabric, unequalled for its washing qualities. For women's and children's wear. In shades of **black, navy, brown, myrtle and cream.** 38 inches wide. Per yard..... **25c**

46-308. Colored Nun's Velling. This pure wool velling is an unusual value for the price, it is a fabric especially suitable for house gowns and evening costumes. **Black, cream, navy, mauve, sky, brown, red, grey, rose.** 41 inches wide. Per yard..... **35c**

46-309. All-wool Albatross. This beautiful **Black and Cream Fabric** can be depended on, because it is made from the best pure yarns with a rich finish, even weave. **Black and cream only.** 44 inches wide. Per yard..... **50c**

GOOD VALUES **IN SERVICEABLE DRESS MATERIALS**



STYLISH ALL-WOOL VENETIAN CLOTH 50c

46-254. Stylish All-wool Venetian Cloth, one of our favorite all-wool fabrics, and the quality cannot be equalled. Made from pure yarn, rich finish, correct weight for ladies' suits, separate skirts and dresses. In a full range of new Spring shades, black, navy, brown, green, red, grey, cadet, amethyst and fawn. 42 inches wide. Price, per yard. **50c**

Do not fail to state color wanted.

ALL-WOOL SATIN CLOTH 50c

46-255. All-wool Satin Cloth, made from fine wool, closely woven. It has a lustrous satin finish surface, and the weave is close and firm. Will retain its brightness and rich appearance. Colors black, navy, brown, tan, cadet, grey, green, red. 42 inches wide.

Price, per yard. **50c**

Do not fail to state color wanted.



46-256. Black Broadcloth, the richest of dress material, a fabric that makes up beautifully for suits, dresses and coats. Extra value. 52 inches wide. Price, per yard. **1.00**

46-257. Colored Lustre, a splendid cloth, made from a fine grade of mohair yarn, good wearing quality and a bright finish, dust shedding, very serviceable for bathing suits. Colors are Black, Navy, Brown, Green, Grey and Cream. 40 inches wide. Price, per yard. **25c**

46-258. Special Value Men's Tweed, a very strong, serviceable tweed, just the thing for boys' and men's wear. Can recommend this cloth for hard wear, all pure wool. Colors are Brown, Grey and Navy. 27 inches wide. Price, per yard. **39c**

46-259. DIAGONAL CORD SERGES, a very superior grade of Diagonal Suiting. No other material can give the same grace to the figure or look so stylish. Made from a high-grade yarn, stylish in appearance, correct in weight for tailor-made costumes. Colors are Black, Navy, Grey, Brown and Tan. 54 inches wide. Per yard **1.25**

46-260. Black Armure, one of the best values in our Black Dress Goods Department, a soft, pretty fabric, guaranteed to give satisfaction. Comes in rich deep Black. 44 inches wide. Price, per yard. **75c**

46-260A. Black Armure, an all-wool, fine, closely woven material, in a fine pebble appearance, always rich and lasting, having a permanent finish and dye. 44 inches wide. Price, per yard. **1.00**

46-261. Handsome Black Poplin. This pretty poplin cord is very popular again this season. Has a heavy cord, and makes up handsomely and rich-looking. Fast Black. 44 inches wide. Price, per yard. **1.00**

46-266. Black Voile. All pure wool, a splendid quality, evenly woven, a perfect black, absolutely fast color. A nice medium mesh for dresses or separate skirts. 43 inches wide. Per yard. **75c**

46-267. Exceptionally fine All-wool Black Voile, always fashionable, stylish and dressy. 46 inches wide. Per yard. **1.00**

46-273. Broadcloth, a material that is always style for appearance and good looks. It is very much in demand for fashionable costumes a tailored suits. Comes in Black and Navy only. 50 inches wide. Price, per yard **1.5**

46-274. Special Value All-wool Panama, a pure all-wool Panama cloth, medium weight, firm woven from bright, perfect yarns, popular in suits and dresses. Comes in Black and Navy only. 54 inches wide. Price, per yard **75**

46-275. Black Panama, one of the choicest makes of Chiffon Panama, and very much admired because of its smooth, even finish, and magnificent quality, correct weight for suits and dresses. Black only. 54 inches wide. Price, per yard. **1.00**

46-276. FANCY ALL-WOOL DELAINES, in great variety of stripes, spots and floral patterns a light-weight texture that will wash and launder to perfection. White grounds with spots, floral designs and stripes, Navy ground with White spots and stripes, Navy with Green stripes and spots. 30 inches wide. Price, per yard **35**

CRAVENETTE CLOTH A GRAND WEARING SHOWERPROOF MATERIAL

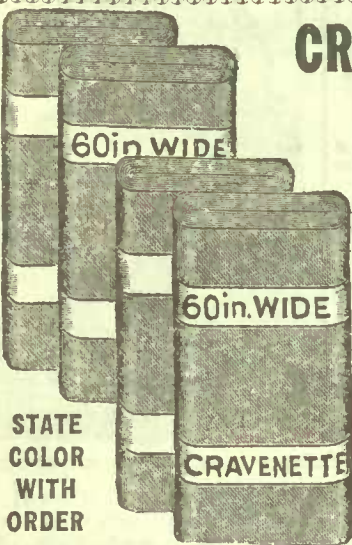

STATE COLOR WITH ORDER

46-268. Cravenette. A shower-proof material with a fine twill that is well known for its wearing qualities, used extensively for raincoats, dresses and suits. Comes in a good range of strictly fast, non-fading colors of black, navy, light fawn, light grey, dark grey and green. Note the width. 60 inches wide. Per yard. **1.10**

46-277. Black Satin Cloth, it is a richly finished fabric, has good color, and very dressy for street or house gowns. 44 inches wide. Per yard **75**

46-278. Black Silk and Wool Henrietta, made from the finest grade of silk and wool, ideal for mourning dresses. Guaranteed fast dye. 42 inches wide. Price, per yard. **1.00**

46-279. Black Eollenne, a fine soft fabric with a silk finish, medium weight and permanent finish. Gives splendid wear. 42 inches wide. Yard **1.00**

46-280. Black Brillantine Lustre, highest quality, in a rich, crisp finish, dustproof, for dresses, skirts and blouses. 42 inches wide. Per yard **50**

CREAM DRESS and SUITING FABRICS

46-262. All-wool Cream Serge, for children's dresses and suits, all-wool, will wash well, and has a good appearance. 40 inches wide. Price, per yard. **39c**

46-263. Cream English Coating Serge, a medium-weight all-wool English serge of exceptional quality, will give splendid satisfaction in the wear. 42 inches wide. Price, per yard **50c**

46-264. Cream Bedford Cord, for children's dresses, cloaks and blouses, all-wool, raised cord effect, excellent washing material that wears splendidly. 42 inches wide. Price, per yard **50c**

46-265. Cream Bedford Cord, a superior quality, a beautiful wool material, suitable for babies' coats and other uses, heavy cord with rich appearance. Cream only. 42 inches wide. Per yard **75c**

46-270. COLORED LUSTRE, superior bright finish, a good washer, will stand any amount of hard wear, sheds the dust. Colors are Black, Navy, Brown, Red, Green, Grey and Cream. 40 inches wide. Per yard. **35c**

46-269. CHOICE FANCY PLAIDS, a large assortment of pretty plaids, adapted for children's wear, correct material for school dresses, a quality that will wear well, and keep its appearance. 38 inches wide. Per yard. **39c**

CREAM DRESS and SUITING FABRICS

46-281. Cream Coating Serge, made from pure worsted yarn, all-wool, firm from filling, medium weight, suitable for skirts, suits and dresses. 46 inches wide. Price, per yard **75**

46-282. English Coating Serge. This one of the most stylish cream serges are showing this season. Strictly all-wool even weave, and dressy in appearance. Correct weight for suits and dresses. 54 inches wide. Per yard **1.00**

46-271. Cream Lustre. This heavy lustre will wear to your satisfaction either skirts or suits. Launderers well. 42 inches wide. Per yard. **50**

HAIR LINE

STRIPE SERGE

FINE STRIPE CREAM SERGE

1.00 Per Yard

HAIR LINE

STRIPE SERGE

46-272. Fine Stripe Cream Serge. This is a beautiful quality of medium weight, all-wool cream serge suiting, with a little black or navy hairline stripe, for coats, suits or separate skirts. It is very stylish, and we guarantee it for wear and service, it is strictly all-wool, made from selected wool, firmly woven, and with a smooth, even finish. 50 inches wide. Per yard. **1.00**

SAMPLES When ordering samples be sure an state number of good and shades desired. **TO PREVENT DISAPPOINTMENT** we would advise your sending in your order as soon after receiving samples as possible, as owing to the enormous demand for some line we find it impossible to keep the same shades in stock throughout the season

SILKS SATINS AND VELVETS

BLACK PAILLETTE DE CHENE SILK

46-218. Black Paillette de Chene Silk, 40 Inches Wide. Soft satin finished silk being so high in demand places this Paillette de Chene in front rank of favor for dresses of all styles, a soft draping fabric that gives lasting wear. Note the width, 39 inches. Per yard..... **1.00**

BLACK PAILLETTE SILK

46-219. Black Paillette Silk, 40 Inches Wide. Perfect from dressing, this lovely, soft, brilliantly finished silk is the ideal fabric for dressy house or street gowns. Used extensively for long coats. 40 inches wide. Per yard..... **1.25**

BLACK PAILLETTE DE SOIE SILK

46-220. Black Paillette de Soie Silk, 44 Inches Wide. A staple black silk fabric for dressy times or waists. A soft draping quality with satin finish. Makes an elegant gown, giving long wear and always looks well. Very stylish for long coats. 44 inches wide. Per yard..... **1.50**

MESSALINE DE CHENE SILK

NOTE THE WIDTH

40 IN. WIDE **1.00** PER YD.

46-232. Messaline de Chene Silk, 40 Inches Wide. Always a favorite of Dame Fashion's, this season more popular than ever, a brilliantly finished soft silk, absolutely free from dressing, used extensively for dresses for the house or street. In shades of black, white, ivory, cream, Nile, pink, sky, mals, champagne, hello, fawn, amethyst, rose, Alice, Copenhagen, tan, brown, navy, reseda, myrtle, grey, wine.

Per yard..... **1.00**

46-233. Black Gros Grain Silk. Correct for coats, suits, dresses, skirts and waists. A rich fine corded or poplin weave, with a dull finish, guaranteed a splendid wearing silk, and at this price it is an exceptional value. 22 inches wide. Per yard..... **1.00**

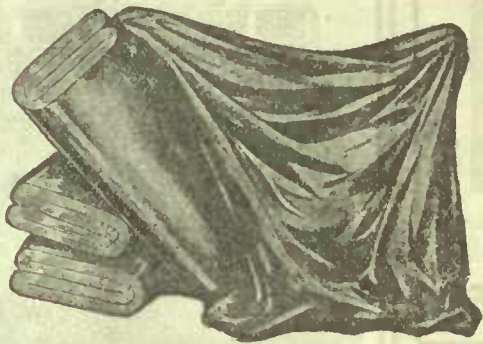

BLACK PEAU DE SOIE SILK

46-244. Black Peau de Soie Silk, 40 Inches Wide. The silk that will not cut, is practically a double-faced fabric, and is known the world over, a favorite in every climate, always stylish, suitable for all occasions. Note the width. 1.75 40 inches wide. Per yard..... **1.75**

BLACK IMPERIAL LUXOR

46-245. Black Imperial Luxor, 40 Inches Wide. A very rich double-faced silk, practically the same weave as a Peau de Soie, only with more of a satin finish that it never loosens, no matter how strenuous the wear, it is a guaranteed fabric. Adaptable for mantles, suits, coats, dresses and waists. 40 inches wide. Per yard.. **2.00**

BLACK DUCHESS MOUSSELINE SILK

46-246. Black Duchess Mousseline Silk, 44 Inches Wide. A beautiful fabric, with a rich satin finish from which it derives its name. Owing to the popularity of satins this season, this line is a leader, a pure silk in an unfading dye, elegant for dresses, waists and skirts. Extra wide, 44 inches. Per yard..... **1.50**



DUCHESS MOUSSELINE SILK SHOT EFFECTS

46-221. Duchess Mousseline Silk Shot Effects, 36 Inches Wide. For fancy waists, costumes and rich gowns, these shot effects are simply delightful, it is a rich satin finished fabric that gives the most beautiful clinging effects imaginable. One yard wide. Yard.. **1.50**

BLACK TAFFETA SILK

46-234. Black Taffeta Silk, superior quality for costumes, coats, waists, linings and underskirts. Rich, heavy quality with soft mellow chiffon finish, unfading dye. 21 inches wide. Per yard..... **75c**

COLORED DUCHESS MOUSSELINE SILK

46-247. 40-Inch Colored Duchess Mousseline Silk. A shimmering fabric, soft and clinging, very finely woven with a satin surface, adaptable to the present styles on account of its superior draping qualities, for receptions and evening gowns, very stylish and serviceable for street wear. Comes in the following shades, pink, sky, hello, mals, rose, navy, brown, grey, tan, Copenhagen, Alice, ivory and cream. Double width. Per yard..... **1.50**



COLORED TRIMMING SATIN

IMPORTANT NOTICE

Kindly note we do not bias any colored or fancy silks, only silk we bias is single width, black or white etc. When ordering samples of Silks or Satins, specify state color required, as shades are sampled separately.

46-222. White and Colored Victoria Satins. For an extensive lining, trimming, cushion backing, fancy work, this quality is very satisfactory. In the following shades, white, cream, pink, sky, reseda, Copenhagen, navy, blue, Nile, old rose, red, wine, mals. 50c 27 inches wide. Per yard..... **50c**

46-223. White and Colored Oriental Satin. For fancy linings, costumes, girdles, sashes and general trimming uses, finish is simply exquisite, it is a medium weight satin, suitable to any style of trimming. Comes in the following shades, white, cream, pink, sky, Copenhagen, Nile, rose, navy, myrtle, amethyst, cerise, grey, black. 20 inches wide. Per yard..... **75c**

BENGALINE SILK

46-235. 44 Inches Wide, Black Bengaline Silk. This rich dress and mantle silk is too well known to need introducing; this season's quality leaves nothing to be desired, satisfaction is assured in its use. For dresses and long coats. Note the extra wide width, 44 inches wide. Per yard..... **2.00**

WIDE BLACK TAFFETA SILK

46-236. 40-Inch Wide Black Taffeta Silk. This leading line of Black Taffeta, made especially for us, has proved very serviceable either for dresses or linings. Sterling quality in a rich perfect Black. Finely woven, and guaranteed a splendid wearing silk. Note the width—40 inches. Price, per yard..... **1.00**

SILK VELVETS

SAMPLE NOTICE

When ordering samples be sure and give Shade and Catalogue Number of goods desired, as this season we are sampling all our Velvets, Velveteens and silk shades separately. See Broche Silk Item in color dress goods page.

46-248. Colored Silk Velvets. A rich silk pile used extensively for dresses, trimmings and millinery purposes. Shown in the following shades, navy, reseda, myrtle, emerald, Copenhagen, grey, cardinal, wine, purple, brown and amethyst. 18 inches wide. Per yard..... **1.00**

46-249. Black Silk Velvets. Three grades of Silk Velvets we have carried for several seasons with most gratifying success, pure silk pile, rich finish. 18 inches wide. Per yard..... **50c 75c and 1.00** Kindly state distinctly which quality is desired when ordering.



TAFFETA SILK

46-224. Plain Taffeta Silk. A fine, firm, closely woven and brilliantly finished medium weight silk, that we guarantee to give excellent service for dresses, waists, underskirts or linings. In the following range of colors. White, ivory, cream, sky, pink, yellow, hello, Nile, champagne, fawn, navy, Copenhagen, brown, reseda, myrtle, rose, grey. 19 inches wide. Per yard..... **50c**

PEAU DE SOIE SILK

46-237. Black Peau de Soie Silk. This old reliable silk is always in style, and cannot be too highly recommended; no other silk fabric can compare with it for general satisfaction, and all-round wear, for dresses, waists or long coats. 20 inches wide. Per yard..... **69c**

TAMOLINE SILK

46-250. Plain Colored Tamoline Silk. Highly recommended by every user, on account of the perfect satisfaction, both as an inexpensive lining and for shirt waist dresses, an exceptionally good wearing silk fabric that will not cut. Black, white, ivory, cream, mals, sky, pink, champagne, fawn, Copenhagen, amethyst, navy, royal, tan, brown, reseda and grey. 20 ins. wide. Yard.. **50c**



JAPANESE SILKS

46-226. Colored Japanese Silk, French dyed taffeta finish, in a firm weave, useful for every use where light-weight, soft silk is called for. A range of shades, including black, white and ivory. 23 inches wide. Per yard..... **25c**

46-227. Colored Japanese Silk, taffeta finish, in Lyons, France, lovely quality, suitable for dresses, waists and linings. Comes in black, white, and a big range of shades. 27 inches wide. Per yard..... **35c**

46-228. Japanese Habutal Silk, One Yard Wide. Excellent quality, guaranteed finest French dye. Ivory and black only. 36 inches wide. Per yard..... **50c**

46-229. Superior Grade Japanese Habutal Silk, Ivory and black only. 36 inches wide. Per yard..... **75c**

46-230. A Heavier Grade Japanese Habutal Silk, guaranteed quality. Ivory and black only. 36 inches wide. Per yard..... **1.00**

46-231. Japanese Habutal Silk, the finest made, excellent fabric for waists and dresses. Ivory and black only. 36 inches wide. Per yard.... **1.25**

BLACK SATIN MERVEILLEUX

46-225. Black Satin Merveilleux. A pure silk fabric with rich satin surface, suitable for dressy gowns and waists, satin finished fabrics being so popular places the Merveilleux in the front rank of favor. 20 inches wide. Per yard..... **49c**

COLORED DUCHESS SATIN

46-238. Colored Duchess Satin. A satin with a silk back, an elegant fabric for rich gowns for receptions and evening parties, as well as dressy costumes. Shown in the following shades, white, ivory, cream, pink, sky, hello, grey, Alice, reseda, navy, brown, amethyst, rose, mals. 20 to 21 inches wide. Per yard..... **1.00**

COLORED SHANTUNG SILK, 1 Yard Wide

46-252. Nice medium weight, pure raw silk fabric for Summer dresses, coats and suits, fast colors. In shades of black, sky, pink, cadet and navy. Note the width, 36 inches wide. Per yard..... **69c**

NATURAL PONGEE SILK, 36 Inches Wide

46-253. A selected grade of natural color raw silk, splendid weave in a good weight that carries with it our guarantee as to its superior wearing and washing properties. All pure silk. one yard wide. Yard..... **69c**

46-251. Black Satin Merveilleux. A superior weave in an unfading dye, that makes up beautifully, gives unlimited satisfaction to the wearer, and is a big favorite this season. 21 inches wide. Per yard..... **75c**

LINING SATINS

46-239. Grey Lining Satin. A fabric with a Duchess satin finish, two-third silk and one-third linen. Positively an excellent wearing satin, soft finish. Grey **75c** only. 24 inches wide. Per yard.....

46-240. Duchess Satin, silk face, with heavy linen back, making the best wearing and richest looking lining we know of for tailored coats. Comes in ivory, grey and fawn. 27 inches wide. Per yd. **1.00**

46-241. Black Victoria Satin, sterling quality, with a world-wide reputation. 27 inches wide. Per yard..... **1.00**

46-242. Black Victoria Satin. 23 inches wide. Per yard..... **75c**

46-243. Black Victoria Satin. 23 1/2 inches wide. Per yard..... **50c**

HANDY SHOPPING BAGS AND NOVELTY LEATHER GOODS

ONE OF OUR BIG FAVORITES

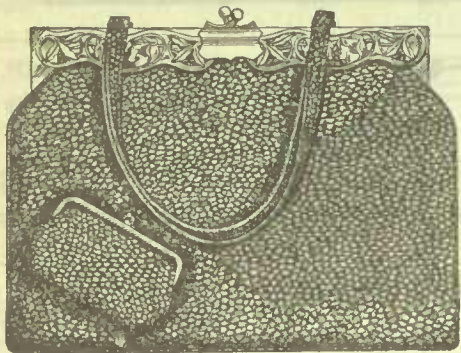

28-50. This very handsome Bag has proven a large seller because of its exceptionally good style and fine appearance. It is made of fine black seal grained leather, 11-inch silver finished fancy frame, leather lined, square pattern, expanding gussets. A bag of unusual merit. **1.58**
Price.....

1.00 **SENSIBLE SHOPPING BAG** **A GOOD BUY**

28-52 A decidedly neat and serviceable hand bag at a price suitable to almost anyone. It is made of black seal grained leather, leather inlaid metal frame, leather lined with change purse. Extra good value. **1.00**

A BEAUTIFUL BAG FOR 1.50

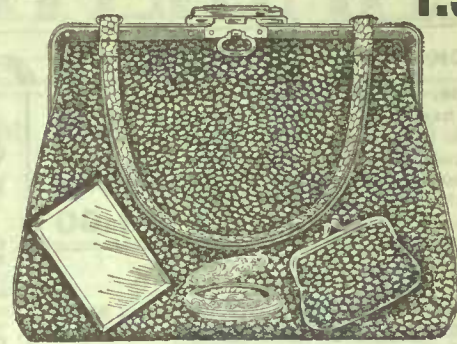

28-54. For neatness, fine workmanship, durability, and general adaptability we consider this bag at **1.50** one of the best values. It is made of fine black seal grained leather, poplin lining, contains change purse, mirror and fancy silver finished dainty talcum box. We are confident that this bag will give you the best of satisfaction. **1.50**
Price.....

A POPULAR BAG AT 2.00

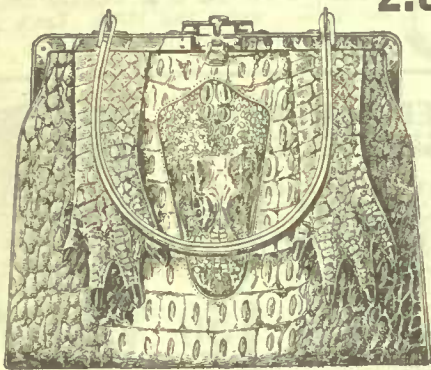

28-51. In this Bag you receive the style and appearance of the real alligator at a quarter of the cost. It is a leather bag and one of the best imitations of the genuine expensive alligator. It is leather lined, split bottom style and overlapping covered frame. A pretty bag at a modest cost. **2.00**

67c ECONOMY BAG **67c**

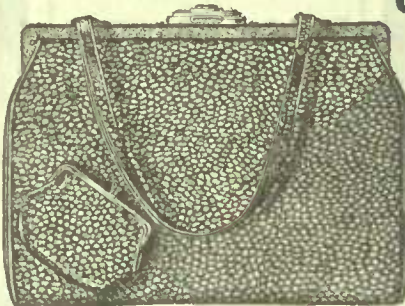

28-53. We call this our **Economy Bag** because the price is so nominal and being made of good leather any prudent woman would consider it a good investment just to protect her good bag from rough wear. An every day "knock-about bag." Price, only **67c**

NEAT AND SERVICEABLE 1.95

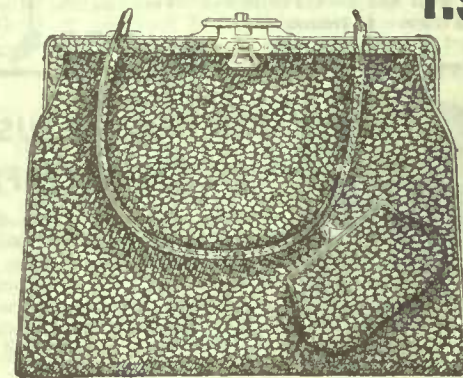

28-55. This beautiful Bag in the popular square shape, split bottom style; is a reproduction of an expensive seal bag. It is made of fine black grain seal leather with self covered overlapping frame, having metal corner tips, leather lined and double strap handle. Special value. **1.95**

BLACK VELVET BAG 1.25



28-56. Very neat **Black Velvet Bag** with light corded silk lining, shirred pocket, containing velvet purse. This bag has a nice heavy silk cord handle. Price..... **1.25**

SUEDE LEATHER BAG 1.00



28-57. Fashionable **Suede Leather Bag** with fancy frame and silk cord handle, your choice of black, navy or brown. This is a bag that has a very attractive shape and is extra value. at **1.00**

LEATHER BAG 50c



28-58. Misses' **Black Seal Grained Leather Bag**, neatly lined and contains change purse. It is well made, neat and serviceable. Price..... **50c**

LEATHER COLLAR BAG 1.00



28-59. Fine **Leather Collar Bag**, in a nice brown suede, it is 8 inches across by 2 1/4 inches deep, moire lined and silk draw cords. Price..... **1.00**

SPECIAL MUSIC CASE OFFER 93c



28-60. This handsome, serviceable **Fold Music Case** is made of black walrus grained leather, moire lined, nickel-plated catch. For the moderate cost this is exceptionally good value **93c**

CHILD'S FAVORITE



28-61. This dainty little **Silk-lined Purse** makes a delightful gift for a little girl. Each purse is neatly decorated and has a corded handle. Price..... **25c**

STRAP PURSE 50c

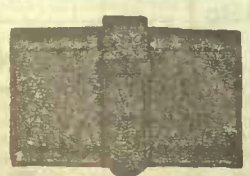

28-62. Man's **Serviceable Strap Purse** of genuine morocco; strong, serviceable and fitted with secret pocket for bills, four pockets for loose change and special stamp. Price..... **1.00**
28-62A. Same style, different leather. Price. **50c**

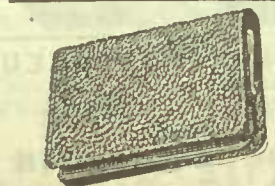

28-63. Women's **Combination Purse and Card Case**, made of fine goat leather, black only. Price..... **50c**

SANITARY CUP 50c



28-64. For your own protection when travelling, at picnics or other outings, have a **Folding Drinking Cup**. Price, in leather case... **50c**

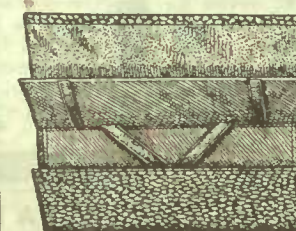

28-65. Man's **Leather Wallet and Letter Book**, black seal grained leather, correct size for inside pocket, cross strap for holding bills, and two pockets for letters or papers. Price..... **1.00**

28-65A. Same in genuine morocco. Price **2.00**

POPULAR WRIST PURSE



28-66. You will find this **Wrist Purse** very handy for loose change when on the street car or enjoying any outdoor sport, black or brown. Price **25c**

HANDSOME WRITING PORTFOLIO 1.49

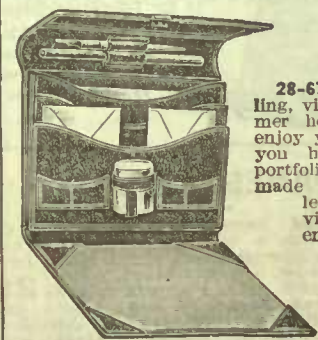

28-67. When travelling, visiting or on summer holidays you enjoy your trip more if you have this handsome portfolio with you. It is made of fine French leather, contains provisions for pens, envelopes, ink and pencil and is **1.49**

BANDMEN'S MUSIC CASE

28-68. This Case is made of strong, serviceable leather, well made and securely sewn; choice of black or brown; size 11x15 ins. Price **2.50**

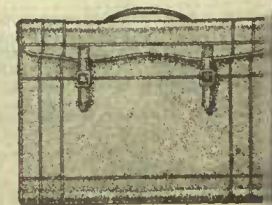

NEWEST STYLES IN NOVELTY PURSES

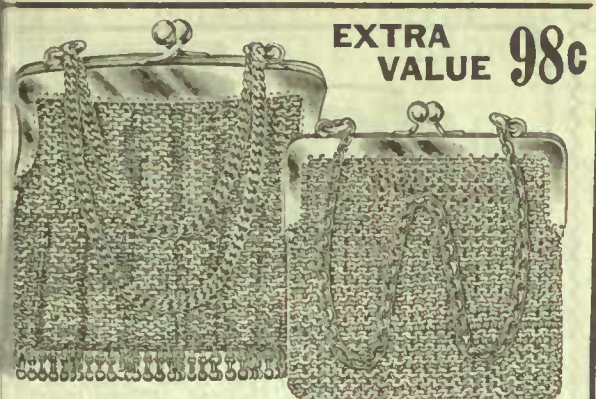

EXTRA VALUE 98c

Two very popular Bags. One is of large steel mesh, nicely hinged and ornamented with a row of fine steel beads; 1/4-inch frame and is exceedingly attractive. The other is a plain 4 3/4-inch frame, dull silver-plated mesh, fine mesh, very neat and popular. Order by number.

8-1. Steel Bag. Price each **98c**
 8-2. Silver-Plated finish. Each

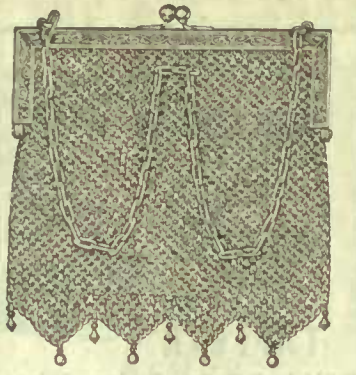

GERMAN SILVER MESH BAG

28-3. Fine German Silver Unbreakable Mesh Bag, size 6 x 5 inches, with fringe; new popular unlined style, only ... **2.75**

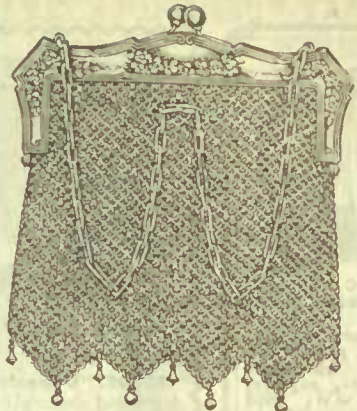

28-4. This very handsome German Silver Mesh Bag is made of the popular unlined unbreakable mesh; very pretty floral designed frame size 6 1/2 x 6 ins., with fringe and beads. Price..... **3.50**

GUNMETAL FINE MESH



28-5. Here is an extra fine genuine Gunmetal Mesh Bag. It has a plain 4 1/2-inch gunmetal frame. This is an exclusive Parisian product, which is easily recognized in its exquisite style. Price..... **2.95**
 28-6. 5-inch frame **3.95**



1.00

28-7. This dainty little Mesh Bag is particularly suited for Spring and Summer. It is made of white beads in a pretty design distinctly light in colored beads; very light. Moderately priced at..... **1.00**



VERY NIFTY 50c

28-8. Misses' Long Chain Mesh Bag, neat design, German silver finish. Price..... **50c**
 28-8A. Same style in gunmetal finish. Price..... **50c**



28-9. This extra fine Long Chain Mesh Bag for misses' use is another neat and strictly Parisian production. It is a dainty little purse. German silver finish, something that is extremely popular in all fashionable centres. Price... **1.00**



SO DAINTY 1.00

28-10. This dainty little Mesh Purse is genuine gunmetal, perfectly made, complete with long chain. A strong selling article for the present season. Price... **1.00**



GERMAN SILVER FINISH PURSE

28-11. Misses' Round German Silver Finish Vanity Purse. A pretty little article, with neat floral design. It has long neat chain. Price, only..... **50c**

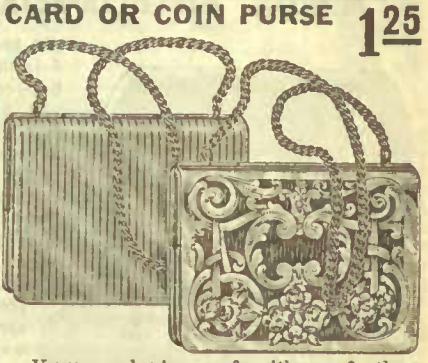

CARD OR COIN PURSE 1.25

Your choice of either of these fashionable Card and Coin Purses, they have German silver covered frame, Saffian leather interior, patent spring which will keep them always closed. One has an imitation engineering ribbon effect the other is a neat openwork design with black or white leather background. Your choice of either pattern. **1.25**
 28-12. Ribbon Design **1.25**
 28-13. Openwork design..... **1.25**

THERMOS BOTTLE

2.75

CEMENTLESS PADLESS PAPERLESS

28-14. Finest quality genuine nickel Thermos Bottle, will keep boiling liquids hot 24 hours, or ice-cold liquids cold 3 days. Pint size..... **2.75**
 28-15. Quart size..... **4.00**

BUY A THERMOS BOTTLE

THE IDEAL LUNCH KIT

28-16. This Special Thermos Lunch Kit is fitted with a genuine Thermos Bottle, a neat lunch box complete in a well made, attractive leatherette case. This is just the Lunch Kit for all requiring to take their lunch to business, small picnics and other outdoor outings. Pint size..... **2.75**
 28-17. Quart size..... **4.50**

THERMOS FOOD JAR 1.50

28-18. This wonderful Thermos Food Jar supplies many needs. This bottle has a large opening which makes it convenient for holding custards, vegetables or ice cream for business or picnic lunches. It will keep contents either hot or cold. Sure to be a strong seller in the summer. Pint size.... **1.50**

THERMOS LEADER

ONLY 1.50

28-19. This is a genuine Thermos Bottle made in a detachable style so that a new filler can be inserted if necessary. Strong metal, well finished body with nickel-plated trimming. Pint size..... **1.50**
 28-20. Quart size..... **2.75**

28-22. Comfortable and neat Imported Elastic Belt. Nothing that is sensible for everyday business wear. Elastic with black buckle to match; sizes 22-36. **25c**
 28-23. Same Belt in navy with silver finished buckle **25c**

28-24. Black Cut Steel Elastic Belt with genuine cut buckle; serviceable and sensible for daily wear. Fit waist 22 to 30; Parisian style. Each..... **50c**

WOMEN'S BELTS

THE POPULAR NORFOLK BELT 25c

28-26. This Black Patent Leather Finish Norfolk Belt is the belt of the day. You will find that your costume is not complete without one. It is suitable for women, misses or children. Sizes 22-36. Each..... **25c**
 28-27. Same Belt in style and quality, in red. Each.... **25c**

28-29. This is the proper Wash Belt for 1913, has pearl buckle with attractive design and latest style. Sizes 22 to 30. Price..... **25c**
 Larger sizes, extra..... **5c**

LITTLE GIRLS' BELT 15c

28-31. Patent Leather Finish Girl's Belts, narrow widths, plain black with nickel buckle; red or brown with gilt buckle. Sizes 28-34. **15c**

SPECIAL OFFER FANCY BELT 50c

28-28. This is a very fancy Imported Parisian Belt, it has a beautiful design with velvet panels. Choice of black, navy, brown, grey and green, with appropriate buckle. Sizes 22-30. Each..... **50c**
 Larger sizes, extra..... **10c**

BLACK ELASTIC BELTING

Fine Imported Black Elastic Belting, appropriate for a sensible and durable belt. Choice of fancy or plain design. Order by number.

28-32. Fancy design, Per yd. **25c**
 28-33. Plain, per yard... **25c**

28-25. Fine Taffeta Silk Black Girdle, neat, plain pleated pattern, shaped to fit perfectly to the figure, good fit and perfect style. Sizes 22 to 30. Each..... **50c**
 28-25A. Same style in navy. Each..... **50c**

28-34. Belt Buckle in black, silver-plated or gold finish. Your choice. Each..... **25c**

RIBBONS FOR ALL AT PRICES THAT PLEASE

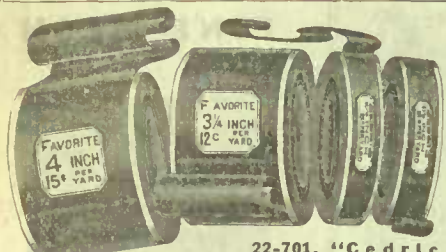

22-703. "Favorite" Taffeta Ribbon in Two Widths. The kind that wears. Colors are white, cream, sky, turquoise, pink, old rose, mauve, grey, red, cardinal, garnet, brown, navy, myrtle or black.

3 1/4 ins. Per yard	12c
4 inches. Per yard	15c

22-701. "Cedric" Taffeta Ribbon in 4 Widths. Colors are white, cream, sky, turquoise, pink, old rose, red, cardinal, garnet, Nile, myrtle, light brown, mid brown, navy or black.

Per 18-yard yard bolt	
3/4-inch...	50c
1 1/8-inch...	85c
1 1/2-inch...	7c
2-inch...	1.20
	1.40



OUR
"UNBEATEN"
5 1/2 INCH
TAFFETA

22-700. "Unbeaten" 5 1/2-Inch Taffeta Ribbon. Owing to the increased demand for this ribbon we have been able to again give you this extraordinary value at the same price as last season. Beautiful shades of white, cream, sky, turquoise, pink, old rose, red, cardinal, champagne, brown 1, brown 2, navy, myrtle or black. Per yard..... 15c
5 yards of any one color..... 70c

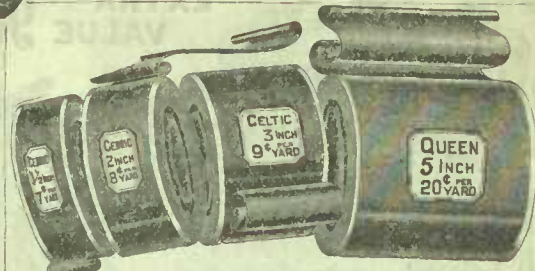

22-702. "Celtic" Taffeta Ribbon, extra quality for misses' wear, floral tying or decorating. In white, cream, sky, pink, Copenhagen, cardinal, garnet, brown, navy or black. 3 inches wide. Per yard..... 9c
Per bolt, 18 yds. 1.50

22-705. 5-Inch "Queen" Quality Superior Taffeta Ribbon, for wear, finest in bowing and bright finish, this is the Queen of all taffetas. Fifteen colors to choose from: White, cream, sky, pink, old rose, mauve, champagne, grey, Copenhagen, cardinal, moss, light brown, dark brown, navy or black. 5-inch. Per yard. 20c

"MIMOSA" 4-INCH TAFFETA RIBBON

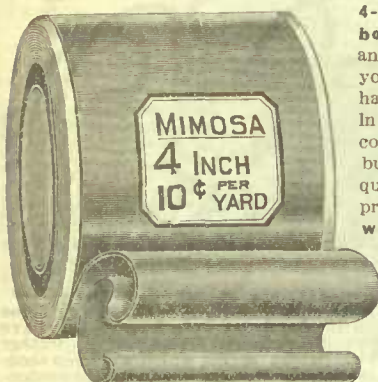

DO NOT FAIL TO STATE COLOR

22-704. "Mimosa" 4-Inch Taffeta Ribbon, compare this with any 10c ribbon and you will see why we have such confidence in the rare value. The colors are perfect. We buy tremendous quantities to get this price. Colors are white, cream, sky, pink, old rose, cardinal, garnet, brown, myrtle, navy or black. Full 4-inch.

Per yard.... 10c
Per bolt, 18 yards.. 1.75

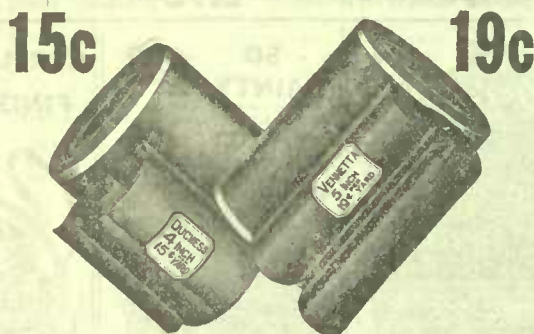

22-763. Liberty Satin, 4-Inch. A dainty little ribbon. In white, cream, sky, pink, cardinal, garnet, brown, navy and black. Fine for the children, for it will wash. 4-inch. Per yard... 15c

22-757. "Venetta" 5-Inch Satin Ribbon. Big value, excellent quality, used in immense quantities for millinery, sashes, hair bows and fancy work. It will wash. Colors are white, cream, sky, pink, old rose, cardinal, champagne, mauve, brown, navy or black. 5-inch. Per yard..... 19c

"GENEVE" 4 3/4-INCH TAFFETA RIBBON

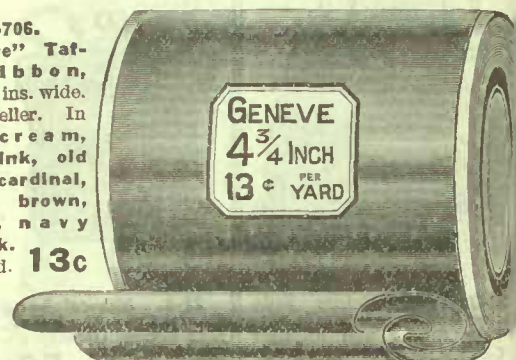

22-706. "Geneve" Taffeta Ribbon, nearly 5 ins. wide. A big seller. In white, cream, sky, pink, old rose, cardinal, garnet, brown, myrtle, navy or black. Per yard. 13c

DO NOT FAIL TO STATE COLOR



6-inch. Per yard..... 23c

22-707. "Invincible" 6-Inch Taffeta Ribbon. In white, cream, sky, pink, cardinal, mid brown, navy or black. Big value.



etc. In white, cream, sky, pink or black.
3/4-inch, per yard. 3c 18-yd. bolt.. 50c
1-inch, per yard. 5c 18-yd. bolt.. 85c
1 1/4-inch, per yard. 8c 18-yd. bolt.. 1.40

22-718. Narrow Moire Ribbon, Ocean Wave Pattern, for fancy work, trimmings,



22-715. Duchess Satins, Six Wanted Widths. The beauty of this quality is that it washes and has beautiful lustre for lingerie, fancy work, beading, dress trimming, hair ornaments, ribbon flowers or wedding decorations.

1/4-inch, 18 yards.....	50c	Per yard.....	3c
1/2-inch, 18 yards.....	70c	Per yard.....	4c
3/4-inch, 18 yards.....	1.20	Per yard.....	7c
1-inch, 18 yards.....	1.75	Per yard.....	10c
1 1/4-inch, 18 yards.....	2.15	Per yard.....	12c
2-inch, 18 yards.....	2.60	Per yard.....	15c

Colors are white, cream, sky, pink, mauve, cardinal, brown, navy or black.

22-760. "Perfection" 6-Inch Heavy Satin Ribbon. It will wash. For millinery, sashes, girls' hair bows, etc. Perfect colors, white, cream, sky, pink, brown, navy or black. 6 inches wide. Per yard..... 25c

22-758. "Victus" Single Face Satin, for badges, printing, cushion frills or fancy work. Colors are white, yellow, sky, pink, brown, red, cardinal, mauve, violet, Nile, moss or black. 1 1/4-inch, per yard. 3c 18-yd. bolt.. 5c
1 1/2-inch, per yard. 5c 18-yd. bolt.. 8c
2-inch, per yard. 8c 18-yd. bolt.. 1.40

NEW PARIS HAT BOWS

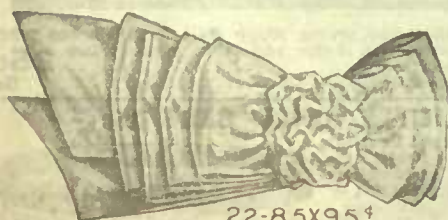

95c

22-85X95

22-85X. The "Uneka" Paris Hat Bow. The last word in ribbon hat trimming. It measures 15 inches long, has four loops, two slashed ends, and a neat puffed rosette knot with end left to go round crown. Made from our 5-inch "Venetta" satin ribbon. In white, cream, sky, pink, old rose, cardinal, champagne, mauve, brown, navy or black. Each..... 95c

22-86X. The "Uneka" Paris Hat Bow, made from 5 yards of any 5-inch plain or fancy ribbon in this catalogue, without any extra charge for tying. The most suitable are on page 79. No. 22-729, 22-767, 22-770. Colored page, Dresden 22-752. The price will be for 5 yards. Give choice. Be sure and state color.

HIGH GRADE VELVET RIBBON

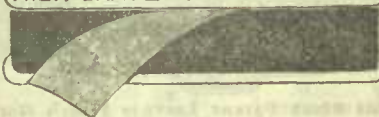

22-725. Black Velvet Ribbon With Satin Back. Fashion predicts its use in large quantities for dress trimming, sash and hat bows.

1/4-inch, per yard..	2 1/2c	Per bolt of 18 yards	40c
1/2-inch, per yard..	4c	Per bolt of 18 yards	70c
3/4-inch, per yard..	5c	Per bolt of 18 yards	85c
1-inch, per yard..	7c	Per bolt of 18 yards	1.20
1 1/4-inch, per yard..	12c	Per bolt of 18 yards	2.10
2 1/4-inch, per yard..	19c	Per bolt of 18 yards	3.35
3-inch, per yard..	25c	Per bolt of 18 yards	4.35

22-720. Colored and Black Velvet Ribbon, 1st Quality. Rich silk velvet pile satin back. Perfect colors.

3/4-inch. Per yard.....	4c
1-inch. Per yard.....	8c
1 1/4-inch. Per yard.....	13c
1 1/2-inch. Per yard.....	18c
2-inch. Per yard.....	23c

Colors are sky, pink, old rose, cardinal, light brown, dark brown, navy, moss, myrtle or black.

NEW WING HAT BOWS



79c

22 800 79

22-800. New Wing Hat Bow Made From 5-Inch "Queen" Quality Ribbon, with end left to go round crown. The measures 14 inches, with a neat knot and four loops. A com serviceable and stylish hat trimming. Colors are white, cream, sky, pink, old rose, mauve, champagne, grey, saxe black, cardinal, moss, light brown, dark brown, navy or black. Each..... 79c

22-801. New Wing Hat Bow Made From 5 1/2-Inch "Unbeaten" Ribbon, same as 22-800. For colors see 22-700. Be sure to state color you want. Each..... 59c

RIBBONS AND MADE-UP RIBBON NOVELTIES

"DANDY" SATIN-FACED BABY RIBBON

22-713. "Dandy" Satin-faced Baby Ribbon, in 10-yard bolts. For fancy work, tying or beading. It washes. Colors white, sky, pink, yellow, cardinal, mauve or black.

1/4-inch, 10-yard bolt.....	10c
1/2-inch, 10-yard bolt.....	15c
3/4-inch, 10-yard bolt.....	20c

"VEDDA" DOUBLE FACE SATIN RIBBON

22-714. "Vedda" Double Face Satin Ribbon. In white, cream, sky, pink, or black. O.K. for fancy work or diag. It washes.

1/4-inch, per yd..	1 1/2c	18-yd. bolt	25c
1/2-inch, per yd..	2c	18-yd. bolt	35c
3/4-inch, per yd..	3c	18-yd. bolt	50c



WATCH FOB RIBBONS

22-716. Watch Fob Ribbons, heavy weight gros grain silk. 1-inch 15c 1 1/4-inch 20c 1 1/2-inch 25c. Fine for shoe ties. Black only.

FASHION FRILL

22-860. Satin Face Fashion Frill, to fit 18- or 22-inch busts, made from two 1/2 lbs of 2-inch satin ribbon. Colors white, yellow, pink, brown, cardinal, mauve, violet, Nile moss or black. Kindly state which two colors you want, and which you want on outside. Each..... 69c



SHEPHERD'S CHECK TAFFETA RIBBON

22-750. Shepherd's Check Taffeta Ribbons, over 4 1/2 inches wide. A very smart ribbon for hair bow or sash. In sky and white, pink and white, brown and white, cardinal and white, navy and white, saxe and white, black and white. Yard..... 20c



THE BIG FAVORITE

BABY WASH RIBBON

CORSAGE SATIN

10c
12c
15c
5-Yd. Bolt



OUR BIG SPECIAL

22-771. "Corsage" Satin Fancy Baby Wash Ribbon is Big Value. In 5-yard bolts for convenience. When you see it you will be sure to re-order. For beading underwear it is the correct article. No. 1 is over 1/8-inch. No. 1 1/2 is 1/4-inch. No. 2 is 3/8-inch. Dainty colors of white, sky, pink or lavender.

No. 1, 5-yard bolt.....	10c
No. 1 1/2, 5-yard bolt.....	12c
No. 2, 5-yard bolt.....	15c

"LOUISE" TAFFETA BABY RIBBON

22-710. "Louise" Taffeta Baby Ribbon. Fine quality, perfect colors, white, cream, sky, pink, turquoise, red, mauve or black.

1/4-inch, 10-yard bolt.....	15c
1/2-inch, 10-yard bolt.....	20c
3/4-inch, 10-yard bolt.....	25c



"BINDING" RIBBON FOR DRESSMAKING

22-711. "Binding" Ribbon for Dress Making, Tying or Decoration. Colors are white, cream, sky, pink, red, brown, navy or black. 1/2-inch wide, per yard.... 2c 18 yd. Bolt.... 35c



BURNEY WASH RIBBON ALWAYS RELIABLE

22-712. Burney Wash Ribbon, Always Reliable. Wears well and washes well and looks well. Dainty colors of white, sky, cream, pink or hello.

1/4-inch, per yard....	3c	Per 18-yard bolt....	50c
1/2-inch, per yard....	5c	Per 18-yard bolt....	85c



BIG VALUE

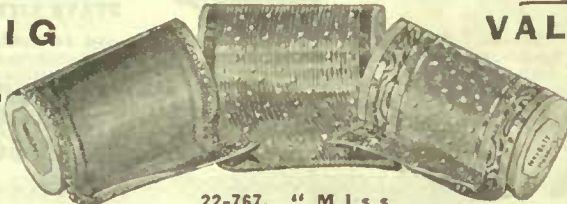

22-767. "Miss Dainty" 5-inch Fancy Taffeta, with solid satin border which makes it much finer. This is correct for Spring and Summer millinery, sash or hair bow. Colors are sky, saxe, navy, brown, emerald, mauve, champagne or black. 5-in. Yard. 25c

22-719. Fancy Moire and Spot with Satin Edge. One of our new designs. It is very effective for sashes, hair bows or millinery. Colors are white, cream, sky, pink, Nile, champagne, brown, navy, saxe, blue, old rose or mauve. 5 inches wide. Per yard..... 25c

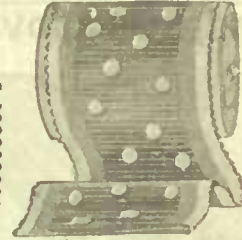

22-770. "Ottoman" With Picot Edge and Polka Dot. A very dainty millinery ribbon. Three yards of this makes a most effective trimming. Colors are sky, old rose, mauve, brown or saxe on white ground, navy and champagne combination, also all-white. Width 4 1/4 inches. Price, yd. 35c

22-754. "Highland Lass," Taffeta Plaid Ribbon. A smart ribbon for hat bow, hair bow or sash. Colors are combinations of red, brown, navy or myrtle. State color you want to predominate. Nearly 5-inch. Per yard..... 25c



RIBBON NOVELTIES

22-10x. Rose Bud Wreath, 23 ins. long, for hat or hair, white, sky, pink or cardinal. Made by hand from satin ribbon. Each wreath. 50c

22-12x. Rose Bud and Rose Wreath, 24 inches long, for hat trimming. Made of satin ribbon. White, sky, pink or cardinal. Each..... 1.25



22-11x 1.00

22-11x. Rose and Rose Leaf Ornament, for hat or corsage bouquet. Each..... 1.00

22-44x 25c

"Dolly Varden" Rosette, for dress ornament. In sky, pink or mauve. Each... 25c

KIDDIES' FANCY RIBBON SASH

22-24x. Kiddies' Fancy Ribbon Sash, 18 inches long. In sky and white, or saxe and white. Each... 69c

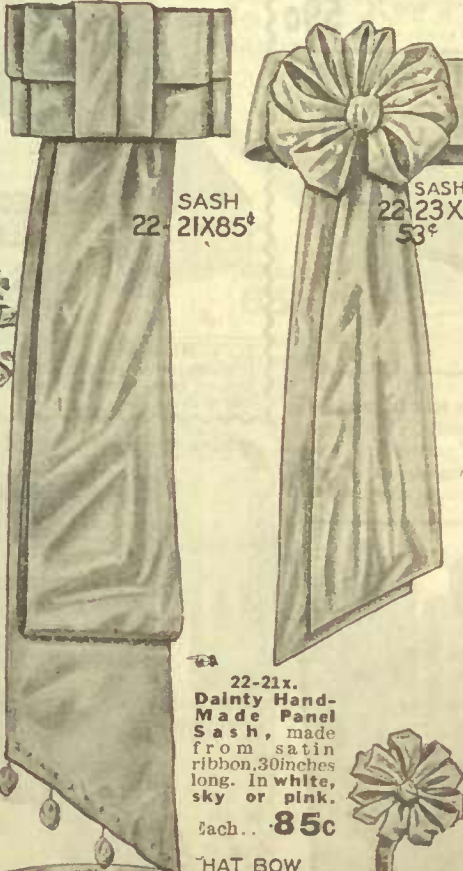

SASH 22-21X85c

SASH 22-23X 53c

22-21x. Dainty Hand-Made Panel Sash, made from satin ribbon, 30 inches long. In white, sky or pink. Each... 85c

22-31X85c

22-31x. Misses' and Children's Tailored Hat Bow, with end to go round crown. In white, sky, pink, cardinal, brown or navy. Each..... 85c

CHILDREN'S ROSETTE SASH

22-23x. Children's Rosette Sash, 20 inches long with end to go around waist. In white, sky or pink. Each..... 53c

CHILDREN'S TAILORED HAT BOW

22-32x. Children's Tailored Hat Bow, with end to go round crown. In white, sky, pink, brown, navy or cardinal. Each... 75c



22-845. Hair Bow and Pin. Colors see 22-707, page 78. Each..... 29c

HAIR ROSETTE

22-40x. Taffeta Band Hair Rosette. In white, sky or pink. Each..... 15c

BLACK VELVET RIBBON SASH

22-20x. The New Panel Black Velvet Ribbon Sash, 40 inches long, pins to waist line. For evening or Summer wear. This is very effective. Black only. Each..... 75c

BABY BONNET ROSETTE

22-43x. Satin Baby Bonnet Rosette. In white, sky or pink. Per pair..... 25c

HAT BOW



22-30x. Children's and Misses' Tailored Hat Bow, with end to go round crown. In white, sky, pink, cardinal, brown or navy. Each..... 1.00

MEN'S, WOMEN'S AND CHILDREN'S KID GLOVES



In every 1/4 and 1/2 size from 5 1/4 to 8.

WOMEN'S "VERO" FRENCH KID GLOVES

20-101. Women's "Vero" French Kid Gloves, made by a French manufacturer who uses only good pliable skins. "Vero" quality is known in thousands of homes throughout Canada. Colors tan, brown, navy, myrtle, white, grey or black. Sizes 5 1/4 to 8. In every 1/4 and 1/2 size. **75c** Per pair.....

See Princess Glove at 1.00 on page 88A.

12-BUTTON

2.00

16-BUTTON

2.50



ALWAYS STATE SIZE

20-105. Women's Long Kid Gloves, 12 and 16-button length, made specially for our particular Mail Order customers from select pliable skins. Every pair examined throughout, and, considering quality, very moderately priced. Colors black, tan or white. Sizes 5 1/4, 6, 6 1/4, 6 3/4, 7. 12-button Length. Per pair..... **2.00**
16-button Length. Per pair..... **2.50**

BE CAREFUL WHEN TRYING ON GLOVES

Insert the hand but not the thumb into the glove, and work the fingers in by rubbing them down as illustration shows. Then insert the thumb in the same manner, also the back and wrist by repeated, gentle pulls, bring the two edges of the slit together and button. Never force the glove on by pulling at the wrist. A little powder dusted into glove will allow fingers to slip in more easily.

The Right Way

The Wrong Way

WOMEN'S LAMBSKIN GLOVES



20-104. Women's Lambskin Gloves, with all the make and appearance of a French kid; two-dome, self-stitched. A stylish appearing glove in good shades of tan, brown, navy or grey. Sizes 5 1/4 to 8. In every 1/4 and 1/2 size. Per pair..... **59c**

WOMEN'S "ROXBORO" KID GLOVES

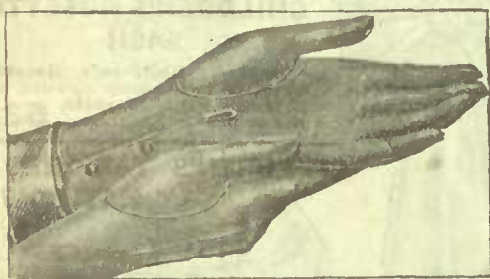

20-103. Women's "Roxboro" French Kid Gloves, every pair examined by experts, who receive a bonus for every defect they find. A high-class glove for the particular. Colors tan or black. Every 1/4 and 1/2 size. Sizes from 5 1/4 to 8. Per pair..... **1.25**

Every 1/4 and 1/2 size from 5 1/4 to 8.

69¢

A SPECIALLY GOOD GLOVE OFFER

20-100. Women's Smart Kid Gloves, an imported French kid. Only by buying large quantities can we sell this glove at so low a price.

Its worth is proved by the growing demand for it. Return them if they do not please you. In every 1/4 and 1/2 size. Sizes 5 1/4 to 8. Colors tan, brown, navy, white, grey or black. Per pair..... **69c**

STATE SIZE

85c

WOMEN'S "RICHMOND" FINE CAPE SKIN GLOVES

20-106. Women's "Richmond" Fine Capeskin Glove. A mannish glove for street wear, driving, travelling, et Cut with Bolton thumb. Spear point backs, self-stitched out-sewn seams, one-dome. Made in England. The glove for appearance, comfort and durability. Tan only. Sizes 6, 6 1/4, 6 3/4, 7. Per pair..... **85**

WOMEN'S FRINGE GAUNTLET GLOVE

20-108. Women's Fringed Gauntlet Gloves, made from brown capeskin, for riding or driving. This is a splendid glove. Sizes 6, 6 1/2, 7, 7 1/2, 8. Per pair **1.00**

WOMEN'S "IRENE" SUEDE GLOVES



20-107. Women's "Irene" Dull-finish Suede Glove made from select kid skins with a fine cloth-like finish, stitched over-seams, neat Paris points and two dome fasteners. Grey or black. Sizes 5 1/4, 6, 6 1/4, 6 3/4, 7, 7 1/2, 7 3/4. Per pair..... **1.00**

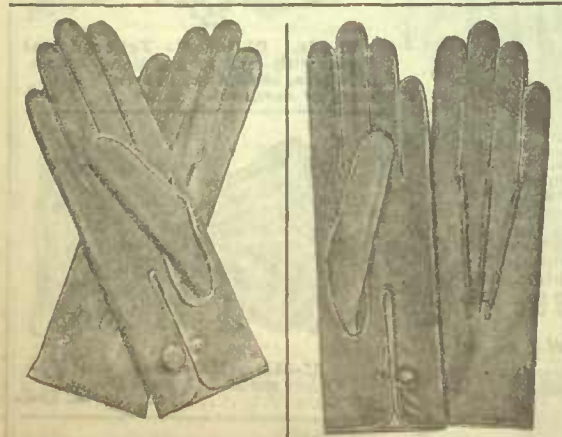

20-251. Men's "Oxford." A dressy glove for particular men, made from a good capeskin. Sewn with outside seams. One dome clasp. By buying large quantities we save you considerable on every pair. Sizes 7 1/2, 7 3/4, 8, 8 1/4, 8 1/2, 8 3/4, 9, 9 1/2, 10. Tan only. Per pair..... **75c**

20-250. Men's Derby Kid Gloves, made with one-dome fastener, pique seams, from 1st quality French kid skins. 7 1/2, 7 3/4, 8, 8 1/4, 8 1/2, 8 3/4, 9, 9 1/2, 10. Colors tan or black. Per pair..... **1.00**

OUR SPECIAL IN MEN'S "IDEAL" CAPE SKIN GLOVES

20-259. Men's "Ideal" High-Grade Capeskin Gloves. A glove that will give wear and appearance. No matter what price you may pay we do not think it has an equal. Cut with Bolton thumb, self-sewn, out-seams, one-dome and spear backs. Try them and you will always buy them. Sizes 7 1/2, 7 3/4, 8, 8 1/4, 8 1/2, 8 3/4, 9, 9 1/2, 10. Per pair Color tan only. **1.25**

KID GLOVES



20-200. Girl's "Carlton," French Kid Gloves, made of choice quality of skins. Over-sewn seams and two-dome clasps. Sizes to fit 4 to 14 years. Tan only. Per pair... **75c**
20-201. "Fred," Boys' Pliable Capeskin Gloves, plique seams, one dome fastener. A good mannish glove for the little men. Tan only. Sizes to fit 5 to 12 years. Per pair... **50c**



WOMEN'S AND CHILDREN'S SILK AND LISLE GLOVES

WOMEN'S CHAMOISETTE GLOVES

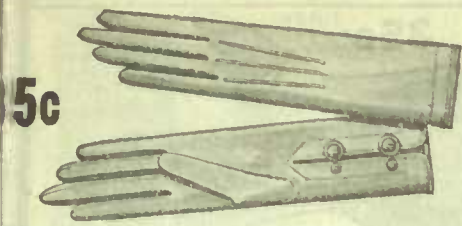

0-109. Women's Chamolsette Glove, natural color, washable, unshrinkable, heavy weight, neat backs. The more you wash this the better it looks. Sizes 6, 6½, 7, 7½, 8. Per pair... **35c** 3 pair for... **1.00**

WOMEN'S LISLE THREAD GLOVES

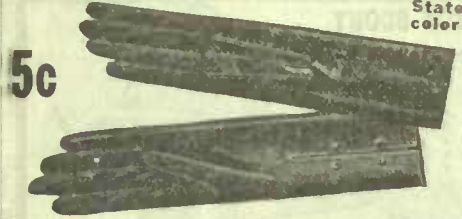

0-110. Women's Two Dome Lisle Thread Glove, silk stitched points, extra quality of fabric. A slit is bound with extra firm tips to give the fingers a good strong hold. Black or white. Sizes 6, 6½, 7, 7½, 8. Per pair... **25c**

WOMEN'S TWO DOME MILANESE LISLE GLOVES

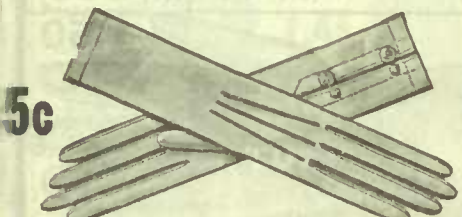

0-111. Women's Two Dome Milanese Lisle Glove, Paris points, highly mercerized, silky material. It is a beautiful light-weight real Milanese Lisle. Cut to fit like a kid glove. Colors are black, tan, grey, tanjor brown. Sizes 6, 6½, 7, 7½, 8. Per pair... **35c** 3 pair for... **1.00**

WOMEN'S TWO DOME MILANESE SEA ISLAND LISLE GLOVES

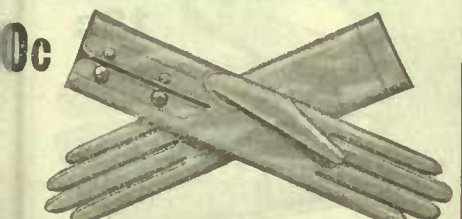

0-112. Women's Two Dome Milanese Sea Island Lisle Glove, with dainty three-cord raised cuffs, two pearl domes with the new non-rip Atlanta which gives the extra protection necessary at this point. Black or white only. Sizes 6, 6½, 7, 7½, 8. Per pair... **50c**

WOMEN'S TWO-DOME FANCY LACE LISLE GLOVES

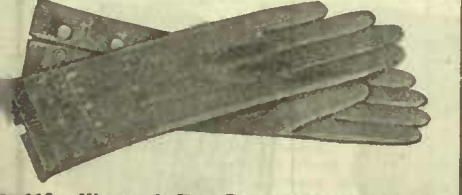

0-113. Women's Two Dome Fancy Lace Lisle Glove, in up-to-date pattern of fine silky quality mercerized lisle, with platin palm and thumb for Summer wear. This is the correct thing. Black or white only. Sizes 6, 6½, 7, 7½, 8. Per pair **35c**

WOMEN'S JERSEY WRIST TAFFETA SILK GLOVES

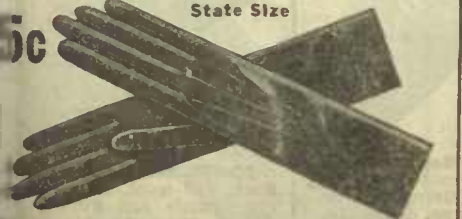

0-114. Women's Jersey Wrist Silk Taffeta Glove, with neat stitched points, cut wide with elastic so that they pull on and off readily. A very comfortable Summer hand covering. Black only. Sizes 6, 6½, 7, 7½, 8. Per pair... **25c**

WOMEN'S 20-INCH LONG SILK GLOVES

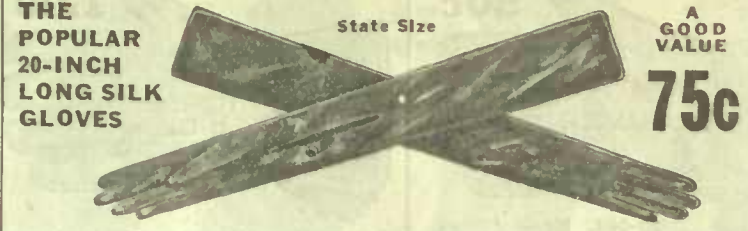

THE POPULAR 20-INCH LONG SILK GLOVES State Size **A GOOD VALUE 75c**

20-121. Women's 20-Inch Long Silk Gloves. The popularity of this glove has been wonderful, for 1913 fashion still points strongly to its use. In a two-dome double wear finger tips and Atlanta slit. Colors black, tan, sky, pink or white. Sizes 6, 6½, 7, 7½, 8. Per pair... **75c**

20-122. Women's 23-Inch Long Silk Glove. Two dome fasteners. Imperial points, double finger tips, hand sewn; made from the best quality Italian silk produced. Colors tan, black or white. Sizes 6, 6½, 7, 7½, 8. Per pair... **1.00**

TWO SPECIALLY BIG GLOVE VALUES

ORDER BY NUMBER

20-124. Women's 24-Inch Long Five-gauge Lisle-thread Glove, with silk Paris points, two neat domes, extra stayed vent, and cut with all the care of the finest kid. By a bit of good fortune we placed an immense order for this in the early Fall, and in the face of advance prices are able to give you this good-looking, good-wearing, all-satisfying glove at this small price. Black or white. Sizes 6, 6½, 7, 7½, 8. Per pair **45c**

AND DON'T FAIL TO STATE SIZE WITH ORDER



LONG CHAMOIS SUEDE GLOVES

NOTE THE GOOD VALUES

20-139. Women's 20-Inch Long Fine Chamols Suede Gloves, guaranteed unshrinkable. The more this quality is washed the better and more like fine kid suede it becomes. For early Spring wear this is the correct new thing. Look inside the hem for the name. Two dome fasteners. Colors white, natural or black. Sizes 6, 6½, 7, 7½. Per pair... **65c**

GIRL'S 15-INCH LONG SILK GLOVES



20-213. Girl's 15-Inch Long Pure Silk Glove, jersey wrist, neat stitched points and double-tipped fingers, where the wear comes. Made with the care and finish of the women's gloves. Colors are white, pink or sky. Sizes to fit girl 7 to 14 years. Per pair... **50c**

KINDLY STATE GIRL'S AGE WITH ORDER

TWO WORTHY VALUES IN CHILDREN'S SILK AND LISLE GLOVES



20-210. Girl's Fine 2-Dome Lisle-thread Gloves. To fit girls from 5 to 12 years. Colors white or tan. Pair... **25c**



20-212. Girl's Jersey Wrist Extra Fine Silk Glove. Hand-sewn, but wide at top and double-tipped fingers. 5 to 12 years. Colors white or tan. **35c**

WOMEN'S TWO DOME REAL ITALIAN SILK TAFFETA GLOVES



20-115. Women's Two Dome Real Italian Silk Taffeta Glove, with neat stitched backs, cut with all the care of the finest kid, made specially for our Mail Order trade. Black only. Sizes 6, 6½, 7, 7½, 8. Per pair... **35c**

WOMEN'S TWO DOME GUARANTEED PURE ITALIAN SILK GLOVES



20-116. Women's Two Dome Guaranteed Pure Italian Silk Glove, in a beautiful soft quality; fingers all double tipped by hand, neat Imperial points, new "Atlanta" slit with special tape to hold the domes and fasteners. Colors black, grey, white or tan. Sizes 6, 6½, 7, 7½, 8. Per pair... **50c**

WOMEN'S TWO DOME DOUBLE TIPPED SILK GLOVES

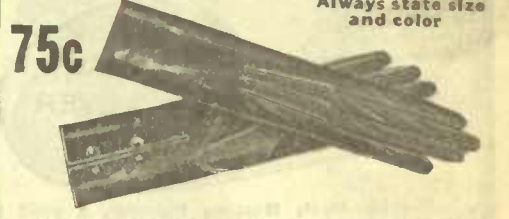

20-117. Women's Two Dome Double Tipped Silk Glove. The quality of this glove is so good that we have dropped our Dollar line and have every confidence that this fine tap silk glove with the double-wear finger tips, hand sewn throughout, will please every customer no matter how exacting. Black or white. Sizes 6, 6½, 7, 7½, 8. Per pair... **75c**

WOMEN'S TWO DOME SILK NET GLOVES



20-118. Women's Two Dome Silk Net Glove, silk stitched points, extra fine Sea Island Lisle palm. We recommend this glove for fit and appearance. Black or white. Sizes 6, 6½, 7, 7½, 8. Per pair... **50c**

WOMEN'S TWILLED WHITE CANVAS GLOVES

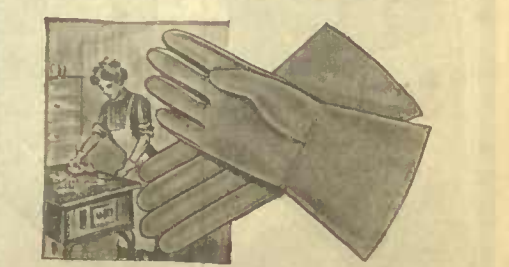

20-123. Women's Twilled White Canvas Glove. Save your hands while gardening or doing rough house work. One full size only. Per pair... **9c** or 3 pair for... **25c**

HELPFUL NOTICE

Send for correct glove measure if in doubt about size of glove you need. We will mail you one free on receipt of your name and address. Do not fail to read our talk on how to put on new gloves. See page 80.

WE SAVE YOU MONEY ON EVERY PAIR



38c

MUSTANG

20-001. Men's "Mustang" Work Glove, made to stand rough usage. The out seams give extra comfort. Medium and large sizes. Pair **38c**
2 pairs for **75c**



50c

SALAMANDER

20-002. Men's "Salamander" Work Glove, in a chrome yellow color. Will not harden with heat or water. No inside seams to annoy you. A good driving or railroader's glove. Medium and large sizes. Pr. **50c**



1.00

HORSE HIDE

20-003. Men's Buffed Horsehide Glove, neat welted in seams, with fancy stitching on back and cuff, is a good glove for driving and general wear. Medium and large sizes. **1.00**
Per pair..... **1.00**

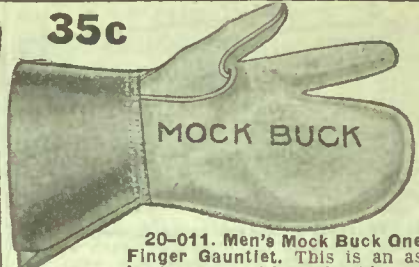

35c

MOCK BUCK

20-011. Men's Mock Buck One-Finger Gauntlet. This is an asbestos tan, with flesh side out, making the inside clean and smooth. Per pair..... **35c**; 3 pairs for **1.00**
20-014. Men's Mock Buck One-Finger, with short cuff. Per pair..... **23c**; 2 pairs for **45c**

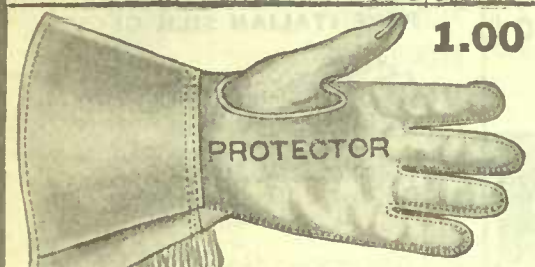

1.00

PROTECTOR

20-004. Men's "Protector" Fringed Gauntlet Glove, cowboy style, made from high-grade chrome stock, which will stand heat, steam and wet and remain pliable. A good wearer. Small, medium and large sizes. Per pair **1.00**



60c

FIREMEN

20-006. Men's Firemen's Gauntlet Glove, made from first quality asbestos tanned skins, with every doubtful skin thrown out. In the face of the advance in leather and the improved quality of this glove we claim it cannot be equalled at the price. Medium and large sizes. Per pair..... **60c**; 3 pairs for **1.75**

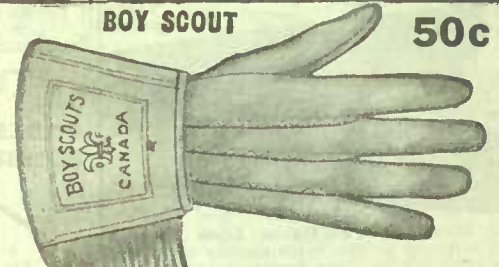

BOY SCOUT

50c

20-013. "Boy Scout of Canada," the regulation gauntlet glove, with words "Boy Scout of Canada" embossed on back, also "fleur-de-lis," the Scout emblem. Sizes to fit boys from 4 to 14 years. Per pair..... **50c**



35c

MUSTANG PULLOVER

20-012. Men's Mustang Pullover, a good strong mitt for rough work, slips on and off easily over a wool mitt, for handling lumber, bricks or any rough work. Per pair..... **35c**
3 pairs for **1.00**



90c

RITE-GRIP

20-007. Men's "Rite Grip" Engineer's Gauntlet Glove, solid horsehide faced, suitable for linemen, firemen, and engineers or teamsters. Will not harden with steam, heat or water. All out seamed. Medium and large sizes. Per pair..... **90c**

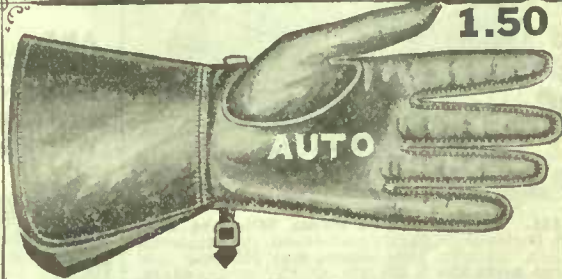

1.50

AUTO

20-008. Men's Black Auto Gauntlet, Strap Back, out seams, hand-made from Oriental skins, which will stand heat and washing. A neat appearing, good wearing glove. Black only. Small, medium and large sizes. Per pair.. **1.50**



9c

MENS CANVAS

20-009. Men's Canvas Glove, for gardening, choreing, etc. They will save your hands. Per pair..... **9c**
3 pairs for **25c**



39c

ASBESTOSTAN

20-005. Men's "Asbestostan" Gauntlet Glove, made with modern out seams. This glove is made from the second-grade skins of our fireman's glove. It will give good service. Medium and large sizes. Per pair..... **39c**
2 pairs for **75c**

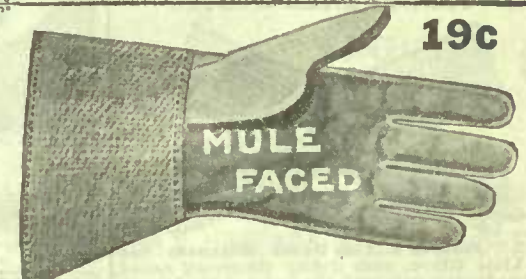

19c

MULE FACED

20-010. Men's Leather Faced Canvas Glove, made from rough canvas, well sewn with good large cuff. Per pair..... **19c**
3 pairs for **55c**



13c

WORK DAY

20-478. Men's Grey Wool "Work Day" Sock, made from strong yarns, double ply heel and toe, double ply heel and toe. Special price for this medium-weight work day sock. Pair **13c**
2 pairs for **25c**



18c

HEAVY WOOL

20-480. Men's Grey "Heavy" Wool Sock, double ply heel and toe, deep ribbed elastic top. A good comfortable and serviceable sock. Per pair **18c**
3 pairs for **50c**



25c

HOME SPUN

20-482. Men's "Home-spun," made from double and twisted clean dark grey and white yarns. Per pair..... **25c**
1 dozen pairs **2.85**



9c

HEATHER COTTON

20-485. Men's "Heather" Cotton Sock, a good strong, comfortable sock for Spring and Summer wear. Colors blue or brown. Per pair **9c**
3 pairs for **25c**



13c

MERINO

20-486. Men's Tan Merino Sock, made for comfort and strength from merino yarns. Sizes 10, 10½, 11. **13c**
2 pairs for **25c**

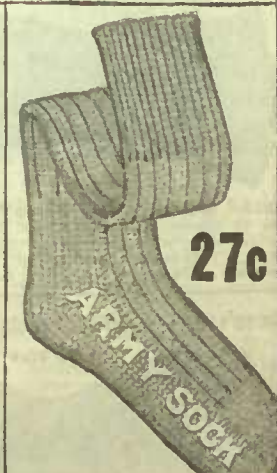

27c

ARMY SOCK

20-475. Men's "Army" Sock, all-wool, made comfortable and strong. Colors grey or black. Sizes 10, 10½, 11. Per pair.. **27c**



FOOT COMFORT AND MONEY-SAVING HOSIERY

MEN'S TWO-TONE ACCORDION SILK SOCKS

55c PER PAIR

4 Pairs for 2.10

20-491. In blue and black, red and black, tan and black, white and black. Made on modern machine which has cut the cost in two, improved the appearance, the wear and comfort. They have no seams to hurt. Extra 4-ply lisle splicing at heel and toe, also lisle garter top. Sizes 10, 10½, 11. Per pair **55c** 4 pairs **2.10**



Do not fail to state size and color.



20-465. Men's Select Fancy Colored Cotton Sock, in this up-to-date pattern, for Spring and Summer wear. Sizes 10, 10½, 11. Per pair **18c** 3 pairs **50c**

20-462. Men's Plain Cotton Sock, tan and black. A slightly, well-made sock. Sizes 10, 10½, 11. Per pair **10c** 6 pairs for **55c**

20-468. Men's Black Lisle Embroidered Sock, white and black, blue and black, red and black. Sizes 10, 10½, 11. Per pair **35c** 3 pairs for **1.00**

20-464. Men's Sanitary Ball Sole Cotton Sock, made with sole free from all dye, which absorbs moisture. Sizes 10, 10½, 11. Per pair **18c** 3 pairs **50c**

MEN'S PURE THREAD SILK SOCKS

PER PAIR 50c

4 Pairs for 1.90

20-490. In up-to-date shades of grey, navy, tan or black. A beautiful fine pure Jap silk sock, made to wear by having a 3-ply heel and toe, also lisle garter top. Correct for evening wear or warm Summer weather. Sizes 10, 10½, 11. Per pair **50c** 4 pairs **1.90**



Do not fail to state size and color.



20-458. Men's Black Seamiess Cashmere Sock, embroidered in white, red or blue. 10, 10½, 11. Pair **35c** 20-458½. Same as above, with embroidered clox. Per pair **35c**

20-453. Men's "Viking" Fine Black Cashmere Sock, silk spliced sole, heel and toe. Beautiful wool spliced with silk. It is a king for comfort. 10, 10½, 11. Per pair **50c** 3 pairs **1.45**



BUY MULTIPLEX HOSIERY AND PROVE THEIR WORTH AT OUR RISK

1st, for comfort; 2nd, for wear; 3rd, for appearance; 4th, for quality of yarns; 5th, for hygienic dyes; 6th, for shapelessness; 7th, for no seams to hurt; 8th, if they do not satisfy you will get a new pair or your money back.

20-469. Men's "Best Yet" Lisle Sock, in colors of grey, navy, tan or black. The standard of hosiery value. Made without a seam to hurt. Many who have never worn lisle will wear these with comfort. 4-ply heels and toes. Better have four pairs. Sizes 10, 10½, 11. Per pair **25c** 4 pairs for **1.00**

20-467. Men's Silk Plated Lisle Sock, in perfect shades of navy, tan or black. A sock we are proud of. No seams to hurt. The silk being thrown on the surface makes this a very attractive sock. The 5-ply heels and toes mean extra long wear. Sizes 10, 10½, 11. Per pair **35c** 3 pairs for **1.00**



20-454. Men's "Sanitary" All-wool Black Cashmere Sock, the kind for perspiring feet. Natural wool sole. A big favorite. 10, 10½, 11. Per pair **35c** 3 pairs **1.00**

20-460. Men's Fine Wool Ingrain Cashmere Sock, in red and black, blue and black, white and black. Hand seamed feet. Sizes 10, 10½, 11. Per pair **39c** 4 pairs **1.50**



MEN'S PLAIN BLACK OR TAN CASHMERE SOCKS
35c PER PAIR

3 Pairs for 1.00
20-452. Men's Plain Black or Tan Cashmere Sock, all-wool, made on modern machines that knit extra threads into the sole, heel and toe. Made in large sizes. Black or tan. Sizes 10, 10½, 11, 11½, 12. Per pair **35c** 3 pairs **1.00**



25c

PLEASE STATE SIZE

SIZES 10, 10½, 11

20-451. Men's Plain Black Cashmere Sock, all-wool, fast dye, unshrinkable. No seams, double heels and toes. Black only. Sizes 10, 10½, 11. Per pair **25c** 4 pairs for **1.00**



18c

STATE SIZE WITH ORDER

SIZES 10, 10½, 11

20-450. Men's Plain Black Cashmere Sock, extra spliced heels and toes. No seams to hurt. Sizes 10, 10½, 11. Per pair **18c** 3 pairs for **50c**



25c

ALWAYS STATE SIZE

SIZES 10, 10½, 11, 11½, 12

20-455. Men's 5x1 Ribbed Cashmere Sock, made with a wide elastic rib, all-wool, extra spliced. A big 25c worth. Sizes 10, 10½, 11, 11½, 12. Black only. Per pair **25c** 4 pairs for **1.00**



MEN'S MULTIPLEX RIBBED CASHMERE SOCKS 35c

3 Pairs for 1.00

20-456. Men's Multiplex 2x1 Ribbed Cashmere Sock. This wear-resisting sock is a big favorite. All-wool, fast dye, no seams, made in large sizes for big men. Strong 5-ply heels and toes. Black only. Sizes 10, 10½, 11, 11½ and 12. Per pair **35c** 3 pairs **1.00**





GOOD SERVICEABLE HOSIERY FOR CHILDREN



20-410. Girls' and Misses' Plain White, Tan or Black Cotton Hose, even weave, double heels and toes.
 Sizes 6 and 6½..... 15c
 Sizes 7 to 8½..... 20c



20-417. Girls' and Misses' Plain Black and Colored Lisle Thread Stockings, full-fashioned, neat appearing. The kind for Summer wear. Colors are white, sky, pink, tan or black.
 STATE SIZE
 Per pair
 Sizes 6 and 6½..... 25c
 Sizes 7 and 7½..... 30c
 Sizes 8 and 8½..... 35c

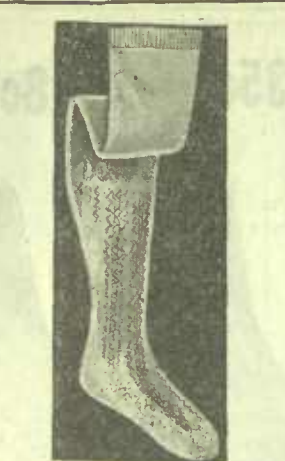

20-418. Girls' and Misses' Fancy Lace Ankle Lisle Thread Hose, in dainty assorted designs for Summer wear. Colors are white, tan or black.
 STATE SIZE
 Per pair
 Sizes 6 and 6½..... 30c
 Sizes 7 to 8½..... 35c



20-419. Girls' and Misses' Fancy Allover Lace Lisle Hose, in up-to-date 1913 patterns that will please the particular. Colors are white, tan or black.
 STATE SIZE
 Per pair
 Sizes 6 and 6½..... 30c
 Sizes 7 to 8½..... 35c



20-411. Girls' and Misses' 1st Quality Plain Cotton Stockings. A splendid make, correct for Spring and Summer wear. Colors are white, sky, pink, tan or black.
 STATE SIZE
 Per pair
 Sizes 6 to 6½..... 20c
 Sizes 7, 7½, 8, 8½..... 25c

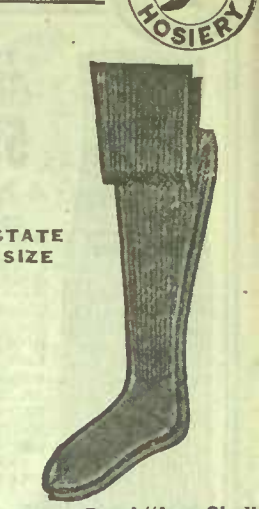

20-414. Boys' "Iron Clad" 2/1 Ribbed Black Cotton Hose, made for our sturdy Canadian boys. This stocking has proved a big success, and the name is a family word. It stands the wear and tear.
 STATE SIZE
 Per pair
 Sizes 6 and 6½..... 20c
 Sizes 7 to 10..... 25c

State Size with Order



20-405. "Romper" 2/1 Ribbed Black Cashmere Stocking, with a special 6-fold knee, reinforced heels and toes. A strong comfortable stocking for strong boys.
 Per pair
 Sizes 6 and 6½..... 20c
 Sizes 7 to 8½..... 25c

SCHOOL LAD - SCHOOL LASS

13¢ PER PAIR FOR 25¢ PAIRS HOSIERY

20-413. Sizes 6, 6½, 7, 7½, 8, 8½, 9, 9½, 10.

School Boys' 1/1 Ribbed Black Cotton Stockings. This line will appeal to the mother who wants a sturdy stocking at a moderate price. It is built with heavy double knee from stout 2-thread yarns, and the heels and toes are reinforced to make them 4-thread. Sizes 6 to 10.
 Per pair... 13c
 Per dozen... 1.50

20-412. School Girl's 1/1 Ribbed Black Cotton Stockings. We desire to specially call your attention to the stocking. 1st. The quality of the 2-thread yarn. 2nd. The dye absolutely fast, hygienic. 3rd. The triple knee. 4th. The 4-ply heels and toes which save darning. It will be a favorite of all mothers of school children.
 Sizes 6, 6½, 7, 7½, 8, 8½, 9, 9½, 10. Pair 13c
 Per dozen pairs..... 1.50

Kindly State Size with Order



20-401. Girls' and Misses' Unbeaten 1st Quality Plain Black and Colored Cashmere Stocking, made by one of England's foremost makers. Fashionable leg, seamless foot, double sole and 3-ply heels and toes. Colors tan, cream, cardinal or black.
 STATE SIZE
 Per pair
 Sizes 6 and 6½..... 25c
 Sizes 7 and 7½..... 30c
 Sizes 8 and 8½..... 35c



20-404. Boys' and Girls' 2/1 Ribbed Black Union Cashmere Stocking, no seams to hurt, strong tucked knee. 2-ply yarn, extra strong splicing in heel, toe, sole and knee. Hygienic dyes used.
 Per pair
 Sizes 6 and 6½..... 15c
 Sizes 7, 7½, 8, 8½..... 20c



20-406. Boys' 2/1 Black Cashmere Hose, made in England by a high-class maker, it is seamless throughout, 2-ply yarn, extra strong splicing in heel, toe, sole and knee. No seams to hurt.
 ALWAYS STATE SIZE
 Per pair
 Sizes 6 and 6½..... 25c
 Sizes 7 and 7½..... 30c
 Sizes 8 and 8½..... 35c



20-407. Girls' and Boys' 1/1 Ribbed Black Cashmere Hose, a fine seamless stocking, the knee, heel and toe, though extra spliced, are so well done you cannot see it, which makes the stocking very fine appearing and long wearing.
 ALWAYS STATE SIZE
 Per pair
 Sizes 6 and 6½..... 25c
 Sizes 7 and 7½..... 30c
 Sizes 8 and 8½..... 35c



20-408. "Our Best" Boys' 2/1 Ribbed Black Cashmere Stocking, made from pure wool yarns, seamless throughout, 2-ply yarns, 4-ply splicing, heels and toes. Extra strong splicing in knee, ankle and sole. Not a seam to hurt.
 ALWAYS STATE SIZE
 Size 6..... 30c
 Size 6½..... 35c
 Size 7..... 40c
 Size 7½..... 45c
 Size 8..... 50c
 Sizes 8, 8½..... 50c



20-409. "Our Best" Girls' 1/1 Ribbed Black Cashmere Hose. This is a sister stocking to "Our Best" for boys, except that heel and toe are a 3-ply splicing, and the rib is finer. They will please you.
 ALWAYS STATE SIZE
 Size 6..... 30c
 Size 6½..... 35c
 Size 7..... 40c
 Size 7½..... 45c
 Size 8..... 50c
 Size 8½..... 50c



20-402. Girls' and Misses' Plain Black Cashmere Stocking, extra fine quality, fashionable leg, seamless foot, strengthened in the wearing parts, double 3-ply heel and toe.
 ALWAYS STATE SIZE
 Per pair
 Sizes 6 and 6½..... 25c
 Sizes 7 and 7½..... 30c
 Sizes 8 and 8½..... 35c



TABLE OF SIZES FOR CHILDREN FROM 3 MONTHS TO 14 YEARS

Size of Shoe	0 and 1,	2 to 3,	3½ to 4½,	5 and 5½,	6 to 7,	7½ to 8½,	9 to 10½,	11 to 12,	12½ to 1½,	2 to 3.
Size of Hose	4,	4½	5,	5½,	6,	6½,	7,	7½,	8,	8½





EATON'S "WILL-WEAR" HOSIERY

THE LASTING QUALITY YOU GET IN "WILL-WEAR"

The success with which "Will-Wear" Hosiery has met a demand that good quality is in demand and appreciated. Once you wear "Will-Wear" you'll better understand the splendid wearing qualities this brand possesses, and how that they not only give the wearer foot comfort, but their lengthy service means a big saving in the matter of family hosiery. "Will-Wear" Hosiery is made of 1st quality long fibre 3-ply Egyptian yarns, and has 5-ply heels, and toes. If you find "Will-Wear" Hosiery unsatisfactory send them back, and we will give you another pair or your money back.

EVERY PAIR GUARANTEED TO WEAR WELL--IF NOT, A NEW PAIR OR YOUR MONEY BACK

"MULTIPLEX," OUR NEW REGISTERED BRAND

The most modern manufactured in many ply hosiery, and sold only by T. EATON CO. The material is of grand quality, good and sound, and every price quoted represents the best value. Remember, to get the best satisfaction out of hosiery you must buy good full size. Too small a size, no matter how good the material, will soon go in holes. See size table on page 84.



WOMEN'S "Will-Wear" Plain Cotton Stockings

20-321. Made from 3-ply yarns. Strong and soft elastic top, 5-ply heels and toes. They must please or we refund your money. Black or tan. Sizes 8 1/2, 9, 9 1/2, 10. Per pair..... 18c
3 Pairs for..... 50c

GIRLS' "Will-Wear" 1/1 Ribbed Stockings

20-440. Neat appearing, fine rib, hygienic dyes. Do not hesitate to order for they must satisfy you or your money back. Sizes 6 to 8 1/2. Black or tan. Per pair..... 18c
3 Pairs for..... 50c



BOYS' "WILL-WEAR" COTTON STOCKINGS

20-441. 2/1 ribbed, made strong by using 3-ply yarn in leg, and weaving extra strands in heel and toe, making it 5-ply. Your money back if they do not satisfy. Black only. Sizes 6 to 10. Per pair..... 18c
3 Pairs for..... 50c

FAMILY HOSIERY 18c PER PAIR 3 PAIRS FOR 50c

MEN'S "WILL-WEAR" PLAIN COTTON SOCKS

20-471. Made to fit for comfort and wear, they are unexcelled. Entire satisfaction or your money back. Sizes 10, 10 1/2, 11. Black or tan. Per pair... 18c
3 Pairs for..... 50c



STATE SIZE WITH ORDER

INFANTS' AND CHILDREN'S HALF LENGTH FANCY COTTON SOCKS

20-416. In neat checked tops as cut. The sock is white. The tops are sky, pink, tan or black. Sizes 4 to 8 1/2. All one price.

Per pair 13c
2 Pairs for 25c

INFANTS' AND CHILDREN'S HALF LENGTH PLAIN CASHMERE SOCKS

20-403. Cool and comfortable for summer wear. Colors, cream, tan and black.

Sizes 4, 4 1/2, 5, 5 1/2. Per pr. 15c
Sizes 6, 6 1/2, 7. Per pr. 20c

INFANTS' BOOTEES, SOCKS AND FULL LENGTH HOSE

KINDLY STATE SIZE



"BABY" INFANTS' FINE 1/1 RIBBED CASHMERE STOCKINGS

20-421. Made from soft cashmere yarns, full length. In cream, sky, pink, cardinal, tan or black. Sizes 4 to 6 1/2. Per pair. 25c

STATE SIZE



INFANTS' WOOLLEN BOOTEES

20-423. To fit infants' 6 months and under. In white, sky or pink. Pair 15c



INFANTS' 1st Quality Plain Black and Colored Cashmere Stockings

20-401. In tan, cream, cardinal or black. Sizes 4 to 5 1/2. Per pair... 20c



INFANTS' WOOLLEN BOOTEES

20-425. In fine quality imported goods as illustrated in cut above. For infants 6 months and under. Colors White, sky or pink. Pair..... 25c



INFANTS' HIGH-GRADE FULL LENGTH PLAIN COTTON STOCKINGS

20-411. In white, sky, pink, tan or black. Sizes 4 to 5 1/2. Per pair 15c

STATE SIZE

INFANTS' AND CHILDREN'S HALF LENGTH FANCY LACE LISLE SOCKS

20-420. Just the thing for Sunday best. Colors are white, tan, sky, pink or black. Sizes 4, 4 1/2, 5, 5 1/2, 6, 6 1/2.

Per pair 25c

INFANTS' AND CHILDREN'S FANCY COTTON HALF LENGTH SOCKS

20-430. In stripes as cut. Pink and white, sky and white, tan and white.

Sizes 4, 4 1/2, 5, 5 1/2, 6, 6 1/2, 7. Per pr. 18c
3 Pairs for... 50c

NOTE.—Do not fail to state size and color when ordering. Satisfaction or money refunded.

INFANTS' FULL LENGTH PLAIN COTTON HOSE

20-410. As shown in cut above. In white, tan or black. Sizes 4 to 5 1/2. Per pair. 13c
2 Pairs for 25c



INFANTS' FULL LENGTH PLAIN BLACK CASHMERE STOCKINGS

20-400. 4 to 5 1/2. Per pair.. 15c

STATE SIZE



INFANTS' FULL LENGTH BLACK AND COLORED PLAIN LISLE HOSE

20-417. A very slightly stocking, in white, sky, pink, tan or black. Sizes 4 to 5 1/2. Per pair.. 20c



NOTE.—Do not fail to state size and color when ordering. Satisfaction or money refunded.





WOMEN'S PLAIN, RIBBED AND EMBROIDERED CASHMERE HOSE



STATE SIZE TO ENSURE QUICK DELIVERY

STATE SIZE TO ENSURE QUICK DELIVERY

WOMEN'S "RENOW" 2/1 RIBBED BLACK CASHMERE HOSE

20-311. As the name implies this stocking has gained renown; made seamless throughout with a neat fashioned leg. The quality is A1, and has many friends. It is pure wool, made for wear and comfort, 3-ply heels and toes. Sizes 8½, 9, 9½, 10. Per pair..... **25c**
4 Pairs..... **1.00**



WOMEN'S EATONIA PLAIN BLACK CASHMERE HOSE

4 thread toe
4 thread heel
3 thread sole

20-304. We call this Llama quality "Eatonia" in order to protect our customers from the indifferent qualities bearing the name Llama. It is made from beautiful fine cashmere yarns, full-fashioned leg, perfectly seamless foot, reinforced heels, toes and soles, with extra wide elastic top, made to please the particular. Black only. Sizes 8½, 9, 9½, 10. Per pair..... **50c**

PLEASE STATE SIZE



WOMEN'S SEAMLESS PLAIN BLACK CASHMERE HOSE

20-301. Made in England without a seam to hurt, in a medium weight. The strength and wear is put in the heels, toes and sole which are 3-ply throughout. No useless weight where it is not required. Sizes 8½, 9, 9½, 10. Per pair..... **25c**
4 Pairs..... **1.00**



"ENDURA" WOMEN'S 2/1 RIBBED BLACK CASHMERE HOSE

20-312. Seamless throughout. The kind worth while. The yarn is soft cashmere. We have made a special effort to make this the best 2/1 ribbed hose in Canada for the money. It has all the Multiplex features, 3-ply heels and toes, where the wear comes. Sizes 8½, 9, 9½, 10. Per pair..... **35c**
3 Pairs.... **1.00**



WOMEN'S EMBROIDERED SEAMLESS BLACK CASHMERE HOSE

20-317. With the latest patterns of silk hand embroidery in a good quality seamless stocking. They are the daintiest patterns we have had. Colors of embroidery are white, sky, mauve, red and gold. Make 1st and 2nd choice of colors. Sizes 8½, 9, 9½, 10. Per pair..... **39c**
3 Pairs..... **1.15**



WOMEN'S HIGH-GRADE SILK EMBROIDERED SEAMLESS CASHMERE HOSE

20-318. When you consider the dainty fine work in these stockings, which can only be done in good daylight by expert hand-workers, and the fine quality of the stocking itself, the price seems too small. Made seamless throughout with elastic top. Colors of embroidery are white, sky, red or mauve. Sizes 8½, 9, 9½, 10. Per pair..... **55c**
Make 1st and 2nd choice of color.



WOMEN'S 2/1 RIBBED UNION CASHMERE HOSE

20-310. Made seamless throughout, from a strong union cashmere yarn, with a 2-ply leg and a 3-ply heel and toe. No seams to hurt. Only by buying this in immense quantities can we offer this at such a low price. Sizes 8½, 9, 9½, 10. Per pair..... **19c**
3 Pairs..... **55c**

19¢



WOMEN'S 1/1 RIBBED BLACK CASHMERE HOSE

20-313. Made in the Multiplex plan, which means comfort, wear and moderate price. Seamless shaped legs, perfect-fitting, all wool. Double sole Ravena splicing in sole, heel and toe. Sizes 8½, 9, 9½, 10. Per pair..... **35c**
3 Pairs.... **1.00**



WOMEN'S NATURAL WOOL SOLE BLACK CASHMERE HOSE

20-309. Full-fashioned. Extra spliced heels and toes, made from fine Botany wool with natural wool sanitary sole. A comfort to perspiring feet. Tops are made elastic. Sizes 8½, 9, 9½, 10. Per pair... **50c**



WOMEN'S "RELIABLE" 2/1 RIBBED BLACK CASHMERE HOSE

20-314. For fine quality and durability this stocking fills the bill. When you realize that about two-thirds of one's life is spent in one's stockings, the best are none too good. No seams to hurt. Ravena spliced 4-ply heels and toes. Sizes 8½, 9, 9½, 10. Per pair **50c**



"OUR LEADER" WOMEN'S SEAMLESS PLAIN BLACK CASHMERE HOSE

35c PER PAIR

20-300. If you once wear Multiplex Seamless Hose you will always want them for many reasons. 1st. There are no seams to hurt. 2nd. Modern machines reduce the cost of labor, and you get a 20 per cent. better stocking for the price of the ordinary kind. 3rd. The fine cashmere yarns are doubled and twisted, making a 2-ply leg, 3-ply ankle and sole, and 4-ply heel and toe, so perfectly done that you cannot feel it on the foot. 4th. They are fashioned as shapely as any hose. 5th. They are, on account of the fine yarns used, very elastic. 6th. They must please you fully or we give you a new pair or your money back. Sizes 8½, 9, 9½, 10. Per pair..... **35c**
20-302. "Our Leader" Women's Seamless Tan Cashmere Hose. Sizes 8½, 9, 9½, 10. Per pair **35c**

3 PAIRS FOR - - 1.00



WOMEN'S OUTSIZE BLACK CASHMERE HOSE FOR STOUT WOMEN

20-307. Full-fashioned, made from extra superior cashmere yarns with extra spliced heels and toes, and elastic garter top. This is a beautiful stocking, fit for a queen. Sizes 9, 9½, 10, 10½. Per pair..... **50c**



WHEN ORDERING HOSIERY

So that we may be able to give you the utmost satisfaction promptly, it is a necessary that when ordering hosiery care should be taken to give correct size and color wherever required. Don't send size too neat a fit, as heels and toes will thus more readily tear, and besides give the wearer lessened foot comfort.

A WORD ABOUT VALUE

Mail Order Customers need have no hesitancy about ordering hosiery from the pages, as in every instance we guarantee satisfaction or else refund your money. Every item represents very excellent savings to you in the matter of hosiery buying, without impairing the quality.

WOMEN'S COTTON, LISLE AND SILK HOSEIERY



WOMEN'S PLAIN BLACK AND COLORED LISLE THREAD HOSE

20-331. Full-fashioned, double sole, heel and toe. Deep elastic garter top, made from two-thread finest mercerized Egyptian yarns. A stocking that is in the half-dollar class. The colors are black, sky, pink, white, cardinal, mauve or tan. Sizes 8½, 9, 9½, 10. Per pair... **35c**

3 Pairs... 1.00



WOMEN'S HIGH-GRADE PLAIN BLACK SILK FINISHED LISLE HOSE

20-332. Full-fashioned. Extra spliced sole, heels and toes. Elastic tops, made from the finest select Egyptian two-thread mercerized yarn, hygienic dyes. Sizes 8½, 9, 9½, 10. Per pair..... **50c**

3 Pairs..... 1.00



WOMEN'S PLAIN BLACK LISLE HOSE WITH BALBRIGGAN SOLE

20-333. Full-fashioned, elastic tops, made from the finest Egyptian yarns. It looks well and wears well. The balbriggan sole adds to its comfort in hot days. Sizes 8½, 9, 9½, 10. Per pair.... **35c**

3 Pairs.... 1.00



WOMEN'S DOUBLE GARTER TOP BLACK LISLE HOSE

20-330. Made in a sheer weight with high spliced heels and double sole where the wear comes. This stocking is a wonderful value, and is the kind the well dressed American women are wearing. Black only. Sizes 8½, 9, 9½, 10. Per pair... **29c**

3 Pairs... 85c

WOMEN'S ALL-BALBRIGGAN HOSE

20-327. Made especially for our Mail Order customers who cannot wear hose with any dye in them. Made full-fashioned, extra spliced heels and toes, and real Maco double sole.

Sizes 8½, 9, 9½, 10. Per pair... **25c**



THREE EXTRA SPECIAL VALUES



WOMEN'S ALLOVER LACE LISLE THREAD HOSEIERY

20-337. Full-fashioned, extra spliced heels and toes. Colors white, black or tan. This is the best in hosiery wear for the warm Summer days. Sizes 8½, 9, 9½, 10. Per pair.... **35c**

3 Pairs.... 1.00

THREE DAINTY DESIGNS IN WOMEN'S EMBROIDERED LISLE THREAD HOSE

20-329. In light-weight, embroidered in assorted dainty designs and colors. This is a very pretty stocking for Spring and Summer wear. Sizes 8½, 9, 9½, 10. Per pair..... **35c**

3 PAIRS FOR - - 1.00

WOMEN'S LACE CLOX LISLE THREAD HOSE

20-335. Full-fashioned, extra spliced heels and toes. Made from best two-thread yarns. Colors white, tan or black. Sizes 8½, 9, 9½, 10. Per pair.... **35c**

3 Pairs.... 1.00

WOMEN'S PURE THREAD GAUGE SILK HOSE

20-338. Extra high spliced heels and toes. A 4-in. elastic garter top. A 5-in. lisle thread ravel stop. No seams to hurt. Looks and wears like a much higher price article. Colors white, tan or black. Per pair..... **75c**

NOTE - Care must be taken in putting these fine silk hose on. They will not stand the tugging and pulling of a cashmere.



WOMEN'S HIGH-GRADE PLAIN BLACK COTTON HOSE

20-323. Made from 1st quality yarns. Full-fashioned. A special value. Hygienic dyes. Every pair inspected. Black only. Sizes 8½, 9, 9½, 10. Per pair... **35c**

3 Pairs.. 1.00



WOMEN'S COTTON HOSE WITH REAL MACO DOUBLE SOLE

20-325. A spliced stocking for Spring and Summer. It will prove a great comfort to tender feet in warm summer weather. The sole is absolutely free from dyes, and absorbs moisture readily. Black only. Sizes 8½, 9, 9½, 10. Pair.. **25c**



TO ENSURE QUICK DELIVERY

To ensure quick delivery of your order always state size desired, also color wherever necessary.

WOMEN'S EXTRA SPLICED COTTON HOSE

20-320. A positively big value. A slightly good wearing, fast dyed, seamless stocking for Spring and Summer wear. Colors black or tan. Sizes 8½, 9, 9½, 10. Per pair. **10c**
Dozen Pairs... **1.15**



WOMEN'S PLAIN COLORED COTTON HOSE

20-322. Full-fashioned, superior yarns, double heels, toes and sole. Fine appearing. Fast colors of white, sky, pink, tan, gray, black. Sizes 8½, 9, 9½, 10. Per pair..... **25c**

Note size and color when ordering.



WOMEN'S LIGHT-WEIGHT BLACK COTTON HOSE

20-328. With a natural balbriggan sole. A fine stocking for those who have perspiring feet. Made full-fashioned from specially selected yarns. At this price it is big value. Sizes 8½, 9, 9½, 10. Per pair... **18c**

3 Pairs..... 50c



WOMEN'S BLACK COTTON HOSE, NATURAL WOOL SOLE

20-326. Made full-fashioned, spliced heels and toes. A splendid stocking for tender feet, as it absorbs moisture very readily. Absolutely no dye in sole. Sizes 8½ to 10. Pair.. **25c**



KINDLY STATE SIZE WITH ORDER

KINDLY STATE SIZE WITH ORDER



RAINBOW BRAND

RAINBOW BRAND UMBRELLAS AND PARASOLS

RAINBOW BRAND

1.00 20-531

KINDLY STATE COLOR

WOMEN'S FANCY PARASOL

1.00

20-531. Women's Fancy Parasol, check and Dresden border, assorted Directoire handles, light ground, bordered with sky, saxe, pink or helio centres. Each **1.00**

SPECIALLY GOOD VALUES TO SUIT ALL

20-530 **1.50**

KINDLY STATE COLOR

WOMEN'S SILK PLAIN PARASOL

20-530. Women's Plain Silk Parasol, with hemstitched edge, neat assorted handles. Colors are white, sky, champagne, navy or black. Each **1.50**

20-539 **1.50**

KINDLY STATE COLOR

WOMEN'S FANCY PARASOL

20-539. Women's Fancy Parasol, with brass frame, natural Directoire handles, black and white centre, satin borders of champagne, navy, emerald or amethyst. Each **1.50**

THE SEASON'S NEWEST AND BEST STYLES

20-532 **1.00**

20-532. Women's Plain Parasol, with Ottoman edge, Directoire handles to match. In champagne, brown, navy and emerald. Each..... **1.00**

FIVE INTERESTING VALUES IN

20-620. Child's Fancy Parasol, in sky, pink or mauve patterns. Each... 25c	20-621. Girl's Fancy Parasol, allover patterns in sky, pink or mauve. Each... 35c	20-624. Girl's Jap Silk Parasol, one frill. Colors white, sky or pink. Each... 1.00
---	--	--

CHILDREN'S PARASOLS

20-622. Girl's Fancy Parasol, real frilling, as in cut pattern. Colors sky, pink or violet. Each... 50c	20-623. Girl's Plain Jap Silk Parasol, with neat novelty handle. Colors white, sky or pink. Each... 75c
--	--

20-620 **25c**

20-621 **35c**

20-624 **1.00**

20-622 **50c**

20-623 **75c**

20-533 **1.50**

20-533. Women's Fancy Parasol, assorted handles, non-rust frames, satin bordered, silk mixed cover, in champagne, tan, navy, saxe, wine or black. Each... **1.50**

RAINBOW BRAND UMBRELLAS FOR MEN

THE HANDY UMBRELLA FOR THE TRAVELLING MAN

20-674. Men's Suitcase Umbrella, handy crooked carved wood handle, fast black cover, 25-inch frame. Each **1.50**

20-676 **2.00**

20-675 **1.50**

20-673 **1.00**

20-672 **1.00**

20-671 **75c**

20-670 **59c**

RAINBOW BRAND UMBRELLAS FOR MEN

20-678 **85c**

20-677 **85c**

20-678. Wagon Umbrella, straight wood handle. Each **85c**

20-677. Wagon Umbrella, strong twilled cover, crooked handle, 30-inch frame. Each **85c**

20-676. Men's Natural Wood, sterling mount, in neat case. A gentleman's umbrella. Each... **2.00**

20-675. Men's Wood Crook, neat metal mount, tape edge cover. This one will please. Each..... **1.50**

20-673. Men's Solid Ebony, metal trimmed. Our special \$1.00 umbrella. 25-inch frame. Each..... **1.00**

20-672. Men's Carved Horn, as cut, the standard for value. 25-inch frame. Each..... **1.00**

20-671. Men's Self Opener, polished wood handle, metal trimmed. It is handy. Each..... **75c**

20-670. Men's Wood Crook, 25-inch frame, fast black cover. Each..... **59c**

RAINBOW BRAND UMBRELLAS FOR WOMEN

TAKE ONE WITH YOU ON YOUR TRIP

20-554. Women's Suitcase Umbrella, nickel trimmed, ebony Directoire handle, 23-inch frame, and fast black cover. Each **1.50**

20-556 **2.00**

20-555 **1.50**

20-553 **1.00**

20-552 **1.00**

20-550 **59c**

20-551 **75c**

20-551. Women's Self Opener, neat horn handle, fast black, 23-inch frame. Each..... **75c**

20-555. Women's Carved Directoire, sterling mounted, silk and wool, tape edge cover. Each..... **1.50**

20-553. Women's Polished Wood and Horn, 23-inch frame, silk and wool mixed cover. Each **1.00**

20-552. Women's Inlaid Ebony Directoire, 23-inch frame, silk and wool mixed cover. Each **1.00**

20-550. Women's Directoire, carved handles, fast black, 23-inch frame. Each..... **59c**

20-600. Children's Boxwood Handle, 21-inch cover. Each..... **59c**

ORDER STYLE OF HANDLE BY NUMBER SHOWN BESIDE SAME

AN EXTRA PAGE OF EXTRA FINE VALUES

PLEASE REMEMBER ALWAYS STATE COLOR AND SIZE WHEN ORDERING

74-339. **75c**

5-INCH PURE SILK DRESDEN RIBBON

22-752. Swiss make, satin border, as illustrated. Colors Sky, White, Pink, Mauve, Old Rose, also Navy, Brown or Sky grounds. Per yard **25c**

74-338. **75c**

22-752. 25c Per Yard

20-538. 2.50

TWO EXTRA FINE VALUES

40-153 **75c**

WOMEN'S "PAGODA" SILK PARASOL

20-538. Dresden ribbon border, non-rust brass ribs, Directoire handles, a dainty summer sun shade. Centres are Black, White, Pink, Champagne, Saxe-Blue or Sky. With borders to harmonize. Price, each **2.50**

CHILD'S FINE PINAFORE

74-338. Child's Pinafore, made of strong print in a pretty lilac color, with small white stripes. Belt and trimming of plain material in a darker shade. Fold of the striped material piped with white across each side at the bottom. Square neck, kimona sleeves. Ages 2 to 12 years. **65c**

ALL-OVER APRON

74-339. Woman's All-over Apron, made in a neat semi-fitting style of linen, natural shade, trimmed with folds of red, bands of Persian trimming in a pretty red and white design across the shoulder, graduated plain frill on the arms, giving a long shoulder effect, small pocket, bottom finished with frill... **75c**

EXTRA VALUES IN GLOVES AND HOSIERY

20-102. **DO NOT FAIL TO STATE SIZE AND COLOR**

20-339. **Per Pair 1.00**

40-154. **1.00**

WOMEN'S HIGH-GRADE SPUN SILK HOSE

20-339. In Black, Tan, White, Sky or Pink. Full fashioned, with a 9-inch lisle top, heels, toes and soles made double from the lisle where the wear comes. Size 8 1/2, 9, 9 1/2, 10. Per pair **1.00**

A BIG HAMMOCK VALUE 2.25

18-63. This is an exact reproduction of the hammock, in the colors and design as it really is. It is made from the best quality cotton yarn, firmly twisted and woven in an artistic mosaic design, with Red, Cream, Green and Black stripes. Deep valance in colors and design to match body. Large pillow stuffed with sea grass and tufted, in throw-back style. Size of body 74 inches long x 35 inches wide. Length over all 10 feet. Has head and foot spreader. Exactly as cut. Price **2.25**

NOTE THE PRICE RICH COLORING

BOY'S FINE WOOL SWEATER

40-154. Boy's Imported Wool Sweater, fancy stitched body, buttoned on shoulder. Colors Navy and Cardinal, Navy and White, Cardinal and White. Sizes 22, 24, 26, 28, 30, 32. **1.00**

CHILDREN'S BUSTER JACKET

40-153. Children's Buster Jacket, made V-neck style, with belt, medium weight. Colors are Navy with Cardinal, or Cardinal with Navy. Sizes 7 to 12 to fit 2 to 8 years. Each... **75c**

10.60

OUR PRICE FREIGHT PAID

IMPERIAL ROLL EDGE COUCH

64-1152. Imperial Roll Edge Couch, exclusive design and very comfortable, extra deep spring seat and head rest, size 28 inches wide, 73 inches long, construction of couch is made for durability, having 26 oil-tempered japanned springs, each one securely tied, so that it is impossible for them to work loose; side panels are made of quarter-cut oak, beautifully shaped and finished in a rich golden gloss, strong feet neatly carved, upholstery is a heavy grade of black pattern velour, in colors of Red, Brown or Green. Complete with easy-running castors. Price... **10.60**

SHIPPED FREIGHT PAID TO YOUR NEAREST RAILROAD STATION

9.30

OUR PRICE FREIGHT PAID

MORRIS CHAIR

63-293. Made of selected 1/4-cut oak, rich golden finish, heavy stock, arms 4 1/2 inches wide. The spindles are stout and strong, cushions are reversible, buttoned and upholstered in a good quality of plain velour, in Red, Green and Brown; back has automatic adjustment. Price **9.30**

COLORED NOVELTY GOODS FOR SPRING AND SUMMER

NEWLY DESIGNED ENAMEL JEWELRY

HANDSOME BUGGY DUSTER

PLUSH BUGGY RUG



30-801. Very Pretty and Fashionable Bar and Beauty Pin Set, in high-class Cloisonne enamel, very neat for blouses. As cut. Price **50c**
 30-801A. Same, in Pale Blue. Price... **50c**

30-802. Handsome Metal Brooch, perfectly enamelled, with Dominion Coat of Arms, and green maple leaves on a white background. As cut. Price... **35c**
 30-802A. Same, with leaves in Autumn tints. Price... **35c**

30-803. This Beautiful Belt Pin or Large Brooch is sterling silver, finest quality of hard enamel. Price... **1.00**
 30-803A. Same, in Pale Blue. **1.00**
 30-803B. Same, in White... **1.00**



80-88A. The ground is a linen color, with mottled green and maroon pattern, and three handsome flowers worked in natural colors of wool in centre. The size is 48x60. This is a good wearing duster. Price, each... **1.60**



80-88B. The colors are Brown and Fawn, with Red bar running through. The size is 48x60 inches. The goods are a fine plush, soft and warm, lined with black plush. Can be used either side out. Price, each... **2.75**

THE POPULAR TIE NEW AND STYLISH

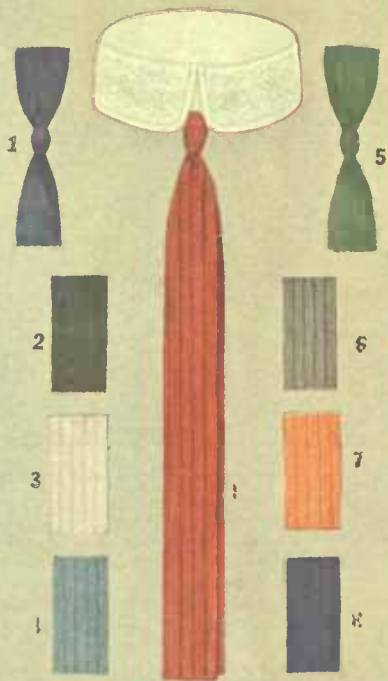

24-26S. These Ties have become so popular that we did not hesitate in ordering a couple thousand dozen. Owing to that fact this price is extraordinarily low. Women's Knitted Ties, with a fancy stripe, 42 inches long, with or without tassel on end. Price... **25c**
ORDER COLOR BY NUMBERS.

24-27S. Women's Embroidered Laundry Collar, very dainty design, 1 3/4 inches high. Sizes 12 1/2 to 14 1/2. Special price... **20c**

GIRLS' TWO-PIECE NOVELTY WASH SUITS



Two-Piece WASH SUIT OF PERCALE

FOR AGES
 6 YEARS
 8 "
 10 "
 12 "
 13 "
 14 "

STYLE
 58-857.

2.00

58-857. Two-piece Wash Suit of Blue Percale, for girls of 6 to 14 years. Collar and cuffs of Plain White; pearl buttons. White patent leather belt. Color as shown only... **2.00**

TWO-PIECE WASH SUIT OF NATURAL LINEN

FOR AGES
 6 YEARS
 8 "
 10 "
 12 "
 13 "
 14 "

STYLE
 58-858.

2.00

58-858. Novelty Two-piece Wash Suit of natural linen, for girls of 6 to 14 years. Collar, cuffs, button rims and patent leather belt in Cardinal. Color as shown only. Price... **2.00**

STAMPED CENTREPIECE



26-590. Centrepiece of closely woven material, linen shade, tinted in correct shades for embroidery. Work may be done with silk, Glossilla floss or Royal Society floss. 1 1/2 yards of lace to complete at 20c per yard required. Other designs, Wild Rose and Chrysanthemum. Price... **15c**

STAMPED CUSHION



26-591. Cushion Top, 20x27 inches, of brown Holland linen, with back of same material. Stamped for Rambler Rose embroidery. Price... **48c**

The top may be worked with same materials as Centrepiece, and finished with fringe, as shown in cut.

OUR SPECIAL CHENILLE TABLE COVER OFFER



No covers are more popular than the chenille. They are rich in appearance, and very serviceable as well. Come in pretty combination colors on Crimson or Green grounds, with fringe all round, as illustrated. Take your choice. They are good value. (Fringe is included in size of cloth.)

48-781. Size 1x1 yard. Each... **60c**
 48-782. Size 1 1/2 x 1 1/2 yards. Each... **1.10**
 48-783. Size 2x2 yards. Each... **2.25**
 48-784. Size 2x2 1/2 yards. Each... **3.00**

SEE PAGE 94 FOR TAPESTRY TABLE COVERS.



SUPERIOR QUALITIES IN COTTONS AND SHEETINGS

PLAIN PILLOW COTTONS

8-146. Heavy Bleached Plain Pillow Cotton, firm even weave, soft pure finish.					
dth, ins.	40	42	44	46	48
ce, yard.	14c	15c	16c	17c	18c
8-147. Horrockses' English Bleached Plain Pillow Cotton, fine linen finish.					
dth, ins.	40	42	45	48	54
ce, yard.	22c	24c	26c	28c	30c

CIRCULAR PILLOW COTTONS

8-148. Fine Bleached Circular Pillow Cotton, pure finish.					
dth, ins.	40	42	44	46	48
ce, yard.	17c	18c	19c	20c	21c
8-149. Heavy Circular Pillow Cotton, n weave, soft, pure finish.					
dth, ins.	40	42	44	46	48
ce, yard.	21c	23c	24c	25c	26c
8-150. Horrockses' Extra Fine Bleached Circular Pillow Cotton, linen finished, tery cloth.					
dth, ins.	40	42	45	48	
ce, yard.	26c	28c	30c	33c	

LOW PRICES



OUR BIG SPECIAL

Full Bleached English Sheeting, specially made for us from good quality of cotton in a plain weave. At the price, we know of no better value.

48-155. 70 ins. wide, per yard... 25c

80 ins. wide, per yard... 29c

BLEACHED PLAIN SHEETING
Full Bleached English Sheeting, made from best quality of cotton, firmly woven in an extra weight, plain weave.

48-151. 72 inches wide, per yard	38c
48-152. 80 inches wide, per yard	43c

Special Quality of Horrockses' and Crewdson's Fine Bleached English Sheeting, linen finish, comes in plain weave only.

48-156. 63 inches wide, per yard	45c
48-157. 72 inches wide, per yard	50c
48-158. 80 inches wide, per yard	55c
48-159. 90 inches wide, per yard	60c

BLEACHED TWILLED SHEETINGS
English Full Bleached Sheeting, carefully woven from select stock in a twilled weave medium weight.

48-160. 70 inches wide, per yard	25c
----------------------------------	-----

Full Bleached English Sheeting, firmly made, with plenty of weight to give satisfactory wear, twilled weave.

48-161. 70 inches wide, per yard	32c
48-162. 80 inches wide, per yard	36c

Fine English Bleached Twilled Sheeting, firm, even weave, soft, pure finish. We guarantee this to give every satisfaction.

48-166. 63 inches wide, per yard	35c
48-167. 72 inches wide, per yard	40c
48-168. 80 inches wide, per yard	45c
48-169. 90 inches wide, per yard	50c

BLEACHED ENGLISH LONGCLOTH



We illustrate this Full Bleached English longcloth, because it is the best value offered today at the price. It is closely woven from best quality of cotton, and finished soft and pure. The value is unequalled.

8-105. 36 inches wide, per yard 10c

WHITE COTTONS

Bleached English Longcloth, evenly made, a good cotton for ordinary purposes.

48-103. 35 inches wide, per yard... 7c

Full Bleached English Longcloth, close, even weave, medium weight, a bright finished cotton for general use.

48-104. 36 inches wide, per yard... 8½c

Superior Quality of Full Bleached English Longcloth or Shirting Cotton, closely woven from smooth, evenly spun yarns, pure finish. Recommended for all garments of a medium weight.

48-106. 36 inches wide, per yard 12½c 16c

Wide Width English Longcloth, firmly made from fine evenly spun yarns, soft finish. Special value.

48-107. 42 inches wide, per yard 16c 18c

Crewdson's Fine Bleached Twilled Cotton, very evenly made, soft pure finish.

48-108. 36 inches wide, per yard... 20c

INDIA LONGCLOTH

Full Bleached India Longcloth, well made from fine evenly spun yarns, soft needle finish, specially suited for fine underwear.

48-109. 36 inches wide, per yard 12½c 17c

WHITE CAMBRICS

Horrockses' and Crewdson's Fine Full Bleached, Soft Finished Cambrics. You may judge their quality by the name. For fine undergarments they have no equal.

48-110. 36 inches wide, per yd. 15c 20c 25c

Extra Wide Full Bleached English Cambric. These cloths are a little heavier than nainsook, and are finished soft and pure. An excellent quality for women's and children's undergarments.

48-111. 42 inches wide, per yard 12c 14c 16c

ENGLISH NAINSOOKS

Full Bleached English Nainsook, closely woven from fine evenly spun yarns, pure finish. A good underwear cloth.

48-112. 36 inches wide, per yard... 10c

Extra Fine Full Bleached English Nainsook, well made in every way, a really beautiful cloth to work on, and will give excellent service.

48-113. 36 inches wide, per yard... 15c

Horrockses' Extra Fine Full Bleached Nainsooks, made from best quality of cotton, in a close, even weave; very soft finish. For infants' and women's fine underwear these cloths have no equal.

48-114. 40 inches wide, per yard... 20c 25c 30c 35c

OUR GREAT LEADER



GREAT VALUE

Extra Special Quality of Full Bleached Plain English Sheeting, firmly made in a fine, even weave from best quality of cotton. If you want the best value possible for your money buy this. We know you will be pleased.

48-165. 63 inches wide, per yard	28c
72 inches wide, per yard	30c
80 inches wide, per yard	35c
90 inches wide, per yard	40c

CHEESE CLOTHS AND BUNTING

Unbleached Cheese Cloths.

180. 40-inch, per yard... 5c

Bleached Butter Cloth.

181. 33-inch, per yard... 5c

Colored Cheese Cloth or Bunting, red, blue, orange, yellow, white, dark green, light blue, and pink.

182. 25-inch, per yard... 6c

American Extra Fine Cotton Bunting, red, green, cream, white, yellow, black, purple, royal blue and sky blue.

183. 36-inch, per yard... 11c

Extra Fine Quality of White or Cream Cheese Cloth. A nice quality for making ties for children's coats or cribs, or is very valuable for stencilling, etc.

184. 36-inch, per yard... 12½c

ENGLISH NAINSOOK



Fine Quality of Full Bleached English Nainsook. Very evenly made and finished, soft and pure. One of our special values.

48-125. 36 inches wide, per yard... 12½c

FULL BLEACHED CAMBRIC



Extra Fine Full Bleached Cambric, soft, pure needle finish. One of the most desirable cloths made for women's and children's wear. The value is exceptional.

48-115. 42 inches wide, 20 yards for. 2.85

UNBLEACHED SHEETINGS

Grey or Unbleached Sheeting, evenly made in a plain weave.

48-170. 72 inches wide, per yard... 20c

Heavy Unbleached Sheeting, a strong, well made cloth in a plain weave, free from specks, and will bleach easily.

48-171. 63 inches wide, per yard	23c
48-172. 72 inches wide, per yard	26c
48-173. 80 inches wide, per yard	29c
48-174. 90 inches wide, per yard	33c

Heavy Twilled Grey or Unbleached Sheeting. A good reliable quality that will stand hard wear. Will bleach in a few washings.

48-176. 63 inches wide, per yard	23c
48-177. 72 inches wide, per yard	26c
48-178. 80 inches wide, per yard	29c
48-179. 90 inches wide, per yard	33c

HEAVY UNBLEACHED OR FACTORY COTTON



Unbleached or Factory Cotton, made specially for us, from carefully selected long staple cotton, evenly spun and closely woven, soft pure finish, and free from specks. Recommended for general use. Better value offered.

48-145. 36 inches wide, per yard... 3.95

UNBLEACHED COTTONS

Grey or Unbleached Cotton, in a medium weight, suitable for linings, etc.

48-129. 34 inches wide, per yard... 6½c

Unbleached or Factory Cottons, carefully selected qualities, free from specks or dressing, medium weight.

48-130. 36 inches wide, per yard 7½c 8½c

Heavy Unbleached or Factory Cottons, evenly woven from well twisted yarns. A good clean cotton that will give every satisfaction. Good value.

48-131. 36 inches wide, per yard 10c 12½c

FLANNELETTE SHEETINGS

White or Grey Flannelette Sheeting, well made in every way, soft napped finish. Special value.

48-132. 72 inches wide, per yard... 40c

WOOL SHEETINGS

Union Sheeting, made from best grade of wool, with a cotton warp, scoured perfectly clean. Comes in grey or white.

48-133. 72 inches wide, per yard... 80c

All-Wool Sheeting, one of the nicest sheetings made, nothing but pure soft wool, thoroughly cleaned and scoured. Comes in white only.

48-134. 72 inches wide, per yard... 90c

FACTORY COTTON 40 INCHES WIDE



Special Quality of Wide Unbleached or Factory Cotton, close, even weave. A beautiful clean cloth, free from specks, and will bleach in a few washings. A very useful weight for any purpose. Exceptional value.

48-135. 40 inches wide, per yard... 10c

SELECT QUALITIES IN CANTON FLANNELS

Unbleached Cantons, soft napped finish, firmly made with twilled back, in medium and heavy qualities.

48-136. 28 inches wide, per yard	10c
48-137. 29 inches wide, per yard	12½c
48-138. 29 inches wide, per yard	15c
48-139. 30 inches wide, per yard	18c

Full Bleached Cantons, best standard makes, soft pure finish, in medium and heavy qualities, twilled back.

48-140. 25 inches wide, per yard	10c
48-141. 25 inches wide, per yard	12½c
48-142. 26 inches wide, per yard	15c
48-143. 27 inches wide, per yard	18c

BEDSPREADS, SHEETS AND PILLOW CASES

ENGLISH SATIN BEDSPREADS

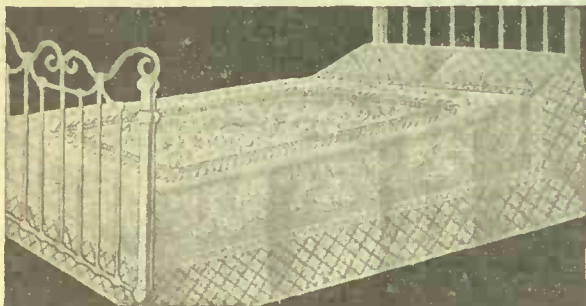

Special Full Bleached English Satin Bedspreads, closely woven, in several new designs, one of which we illustrate. We recommend them to give satisfactory wear, and retain their good appearance when laundered. A pleasing quilt in every way. Full double bed size.

48-205. Size 78 x 98 inches. Each..... **2.45**

WHITE SATIN QUILTS

Full Bleached English Satin Quilts, in a large variety of floral and scroll designs. For double beds.

48-200. Size 74x92 inches, each **1.50 1.85**

Beautiful White Satin Quilts, best English make, choice range of floral and scroll designs. We know you will be pleased with them. For single beds.

48-201. 65x84 inches, each **1.75 2.00 2.25**
For double beds.

48-202. 80x96 ins., each **3.50 4.00 5.50**

Extra Large Size English Satin Quilts, bleached pure white, closely woven in the latest floral and scroll designs, very rich finish, each—

48-203. 90x108 ins. **3.50 4.00 5.75**

WHITE SATIN CRIB QUILTS

Full Bleached English Satin Crib or Cot Quilts, in dainty scroll or floral designs, each—

48-204. Size 36x54 inches..... **60c**

48-206. Size 45x63 inches..... **90c**

48-207. Size 53x72 inches..... **1.30**

ENGLISH HONEYCOMB QUILTS

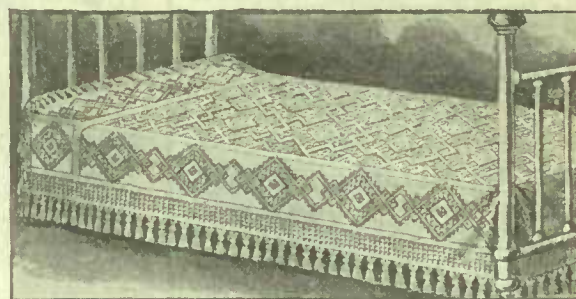

English Fringed Honeycomb Quilts, snow-white bleached and no dressing, wash well, look well, wear well. The above illustration shows one of several good designs. Laundered already to put on the bed. Fringe included in size of quilt.

48-215. Size 80 x 96 inches. Each..... **2.35**

WHITE DIMITY BEDSPREADS

English Full Bleached Dimity Bedspreads, closely woven in a choice range of carefully selected patterns. If you desire a light-weight spread that will wash easily, try these.

48-208. Size 78x96 inches, each..... **1.85**

WHITE CROCHET QUILTS

Soft Finished Full Bleached American Crochet Bedspreads, woven from best quality of pure white cotton. In a large range of designs, hemmed ends, for single beds—

48-209. Size 55x85 inches, each..... **1.00**

48-210. Size 64x87 inches, each..... **1.50**

For double beds—

48-211. Size 72x84 inches, each..... **1.15**

48-212. Size 78x88 inches, each..... **1.65**

48-213. Size 80x90 inches, each..... **2.00**

WHITE HONEYCOMB QUILTS

(In quoting size fringe is included.)

Full Bleached English Honeycomb Quilts, medium and fine qualities, fringed all round, choice designs, for single beds, each—

48-214. Size 63x80 inches.... **80c 1.00**

For double beds, each—

48-216. 70x90 ins... **1.00 1.25 1.65**

48-217. 80x98 ins... **2.75**

48-218. 88x106 ins... **3.35**

COLORED HONEYCOMB QUILTS

English Honeycomb Quilts, in light blue or pink, guaranteed fast colors, fringed all round. Good value.

48-219. Size 72x90 inches, each..... **1.43**

ALHAMBRA QUILTS

English Colored Alhambra Quilts, assorted patterns in red and white or navy blue and white, fast colors, each—

48-220. Single bed sizes. **85c 1.60**

48-221. Double bed sizes. **1.00 1.35 1.65 2.00**

PILLOW CASES

Special Value



The kind for everyday use, made to stand plenty of washing and hard wear. Good heavy full bleached cotton. Reliable in every way. Finished with 2-inch plain hem.

48-255. Sizes 42x33 and 45x33 inches, per pair..... **35c**

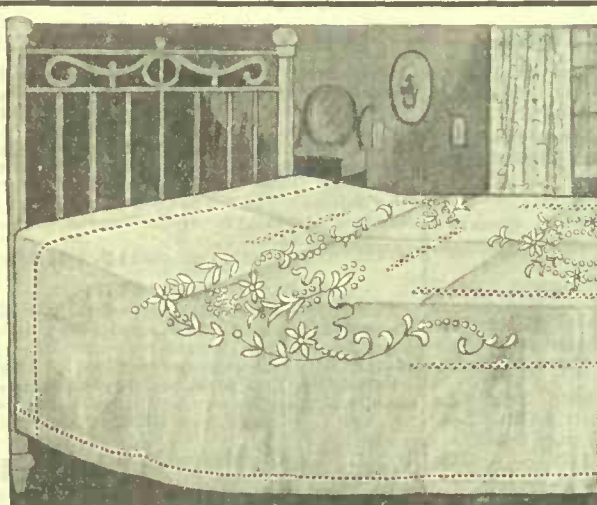

AMERICAN CROCHET QUILTS



Full Bleached American Crochet Bedspreads, well made in every way, soft pure finish. Very easily washed, and will give continued satisfaction. Good designs. Hemmed ready to use. Great value.

48-245. Size 78x88 inches, each.. **1.85**

EATON'S CROCHET QUILT



Full Bleached Crochet Bedspreads, the kind for everyday use, easily washed, and will wear well, closely woven in neat designs, hemmed ends. Exceptional value.

48-235. 75x85 inches, each.... **1.25**

BLEACHED PLAIN SHEETS

Extra Heavy Full Bleached Ready-Made Sheets, made from a beautiful soft finished quality of English sheeting. In a plain weave, guaranteed to stand years of hard service, 2-inch top and 1-inch bottom hems.

48-232. Size 2x2 1/2 yards, per pair..... **1.98**

48-233. Size 2 1/4 x 2 3/4 yards, per pair... **2.45**

BLEACHED TWILLED SHEETS

Extra Fine Quality of Full Bleached Ready-to-use Sheets, in a twilled weave. The correct weight to stand hard wear. You will be delighted with their appearance when laundered, 2-inch top and 1-inch bottom hems.

48-236. Size 1 3/4 x 2 1/2 yards, per pair... **1.80**

48-237. Size 2x2 1/2 yards, per pair.... **2.05**

48-238. Size 2 1/4 x 2 3/4 yards, per pair... **2.55**

PILLOW CASES, LAUNDERED READY TO USE

Full Bleached Cotton Pillow Cases finished with 2-inch plain hem.

48-222. Sizes 42x33 and 46x33 ins., pair. **2**

Full Bleached Hemstitched Pillow Cases, made from pure finished cotton.

48-223. Sizes 42x33 and 45x33 ins., pair. **3**

Spoke Hemstitched Pillow Case made from heavy quality cotton, well finished.

48-224. Sizes 42x33 and 45x33 ins., pair. **4**

Superior Quality of Full Bleached English Hemstitched Pillow Cases heavy quality, extra value.

48-226. Sizes 42x33 and 45x33 ins., pair. **5**

CIRCULAR HEMSTITCHED PILLOW CASES

Spoke Hemstitched Pillow Case extra heavy circular cotton. A most satisfactory case.

48-227. Sizes 42x33 and 45x33 ins., pair. **6**

Spoke Hemstitched Pillow Case made from the very best English circular pillow cotton. Sure to please.

48-228. Sizes 42x33 and 45x33 ins., pair. **7**

PLAIN HEMMED SHEETS

Plain Hemmed Sheets, made from quality of full bleached English sheet finished with 2-inch top and 1-inch bottom hems. Plain weave.

48-229. Size 2x2 1/2 yards, per pair... **1**

48-230. Size 2 1/4 x 2 3/4 yards, per pair... **1**

Twilled weave.

48-231. Size 2x2 1/2 yards, per pair... **1**

HEMSTITCHED SHEETS



What could add more to the daintiness of the guest room than some of these beautiful fine Hemstitched Sheets? The hemstitching is neatly and firmly done on a superior quality of full bleached sheeting.

48-265. Size 72x88 inches, per pair... **1**

48-266. Size 80x97 inches, per pair... **2**

48-267. Size 72x90 inches, per pair... **2**

48-268. Size 80x99 inches, per pair... **3**

EMBROIDERED LINEN PILLOW CASES



New designs in these popular Embroidered Pillow Cases. They are pure linen, and the work is specially neat and well done. Very suitable for gifts or guest room use. Special value.

48-275. Size 45 x 33 inches. Per pair..... **1.65**

MATTRESS PROTECTORS

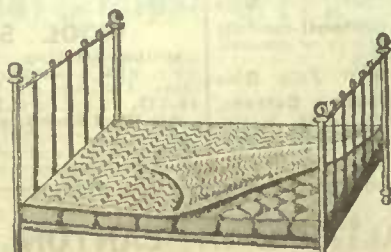

Washable Quilted Sanitary Mattress Protectors. The protector is used to cover the mattress, protecting same from dust, soiled sheets and moisture, also adds greatly to the comfort of the bed. Made from white cotton and filled with soft carded cotton.

48-290. Size 40 x 76 inches, each .. **1.60**

48-291. Size 50 x 76 inches, each .. **1.85**

48-292. Size 60 x 76 inches, each .. **2.25**

PLAIN HEMMED SHEETS

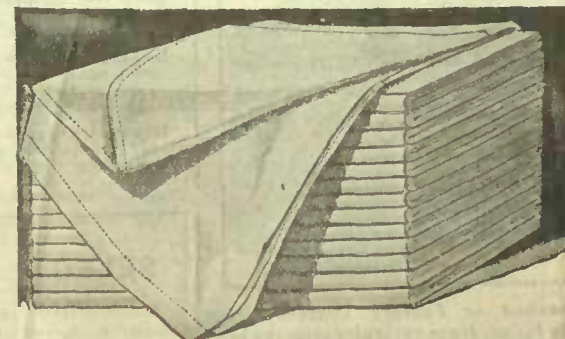

Save time and labor by buying sheets hemmed ready to put on bed. These are made from best standard quality of full bleached English sheeting and specially well sewn. Finished with 2-inch and 1-inch bottom hems.

48-285. Size 1 3/4 x 2 1/2 yards, per pair..... **1**

48-286. Size 2x2 1/2 yards, per pair..... **1**

48-287. Size 2 1/4 x 2 3/4 yards, per pair..... **2**

EATON QUALITY IN BLANKETS AND COMFORTERS

EATON'S SPECIAL WHITE ALL-WOOL BLANKETS

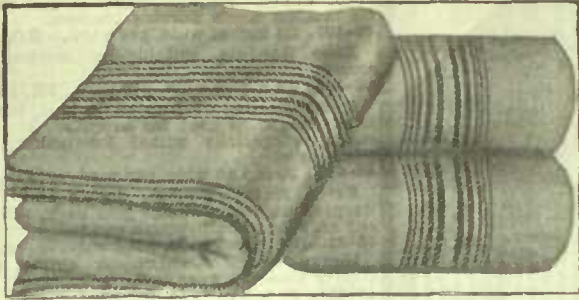

The constantly increasing sale of our Special White All-wool Blankets proves that our customers appreciate their great value. Nothing but the very best quality of wools used in their manufacture; thoroughly cleaned and pure, with a soft, even nap. Pink or blue borders.

48-310.	5 lbs., 56 x 74 inches, per pair	3.65
	6 lbs., 60 x 80 inches, per pair	4.40
	7 lbs., 64 x 84 inches, per pair	5.10
	8 lbs., 68 x 88 inches, per pair	5.85
	10 lbs., 72 x 90 inches, per pair	7.30

FINE SAXONY BLANKETS

Fine White All-Wool Saxony Blankets, well made from the finest quality of Canadian wool, with pink or blue borders; thoroughly cleansed and free from specks, beautiful soft, napped finish. Each Blanket whipped singly. Satisfaction guaranteed.

48-335.	6 1/4 lbs., 56x84 ins., per pair	5.00
	7 lbs., 64x84 ins., per pair	5.60
	8 lbs., 68x88 ins., per pair	6.40
	10 lbs., 72x90 ins., per pair	8.00

WHITE UNION BLANKETS

These Unshrinkable White Union Blankets are made specially for us from carefully selected wool, with a little cotton inter-woven, adding much to their wear; evenly napped, with pink or blue borders.

48-325.	Size 60x80 inches, per pair	2.95
---------	-----------------------------	------

SCOTCH CRIB BLANKETS

Fine Scotch Crib Blankets, white only. Very fine selected wool, beautifully made, soft, short, close nap; dainty pink or blue borders. Two qualities.

48-300.	Size 30 x 45 inches, per pair	1.75	2.00
48-301.	Size 36 x 54 inches, per pair	2.35	2.75
48-302.	Size 45 x 63 inches, per pair	3.35	3.85

OUR SPECIAL WHITE UNSHRINKABLE BLANKETS

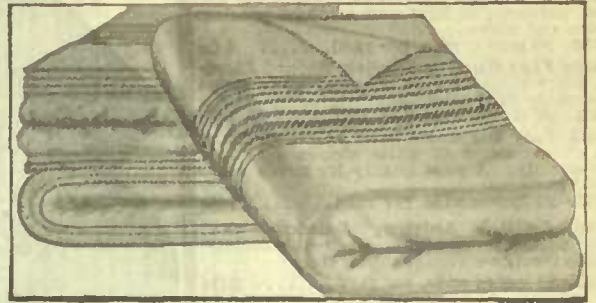

Special Fine Quality of White Unshrinkable Wool Blankets. The little cotton that's added to the very best grade of wool, makes these thoroughly reliable in washing. Blankets cannot be made better than these, and they are perfectly cleaned and seoured. Soft, even nap; pink or blue borders.

48-320.	5 lbs., 56 x 74 inches, per pair	3.20
	6 lbs., 60 x 80 inches, per pair	3.85
	7 lbs., 64 x 84 inches, per pair	4.50
	8 lbs., 68 x 88 inches, per pair	5.10
	10 lbs., 72 x 90 inches, per pair	6.40

RED WOOL BLANKETS

Fine All-wool Blankets, rich cardinal color, black striped borders, very soft, pure sh.

48-355.	6-lb., 58x78 ins., per pair	3.90
	7-lb., 62x82 ins., per pair	4.55
	8-lb., 66x86 ins., per pair	5.20

Extra Heavy All Pure Wool Cardinal Blankets, with black borders, well napped, lofty finish.

48-360.	10-lb. weight, 72x92 ins., pair	7.75
	12-lb. weight, 74x94 ins., pair	9.30

FANCY CRIB BLANKETS

Fancy Crib Blankets, made from extra quality of cotton, and have a soft nap sh much like wool, a dainty and serviceable blanket for cots or baby carriages. Come in "Eddy Bear" and other animal designs, in blue and white or pink and white.

48-303.	Size 30x40 inches, each	50c
48-304.	Size 36x50 inches, each	75c

SPECIAL LIGHT-WEIGHT BLANKETS

4.35

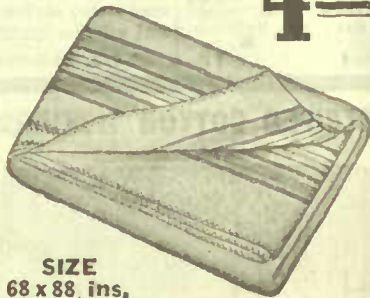

SIZE 68 x 88, ins.

We have this Blanket specially made to meet the demand of those who do not care for a heavy blanket. They are made from the best grade of wool with a little cotton. They are light and warm and easy to wash, in fact, a most desirable blanket in every way; thoroughly clean, and you can have pink or blue borders.

48-315.	Size 68x88 ins., per pair	4.35
---------	---------------------------	------

FLANNELETTE OR COTTON BLANKETS

NOTE OUR PRICES



OUR VALUES ARE RIGHT

Besides being extra large size, these are the best quality made in Cotton or Flannelette Blankets. Even, close nap; pink or blue borders. White or grey.

48-306.	Size 36x54 ins., pair	85c
48-307.	Size 54x80 ins., pair	1.15
48-308.	Size 64x80 ins., pair	1.35
48-309.	Size 70x84 ins., pair	1.50

GREY UNION BLANKETS

Dark Grey Union Blankets, for camping or rough purposes; well put together and will give good wear, colored striped ends.

48-340.	5 lbs., 52x72 ins., per pair	1.50
	6 lbs., 56x76 ins., per pair	1.80
	7 lbs., 60x80 ins., per pair	2.10
	8 lbs., 64x84 ins., per pair	2.40
	10 lbs., 68x86 ins., per pair	3.00

GREY ALL-WOOL BLANKETS

Grey All-Wool Blankets, medium shade. A wonderfully good blanket for the price. Colored borders.

48-345.	6 lbs., 60x80 ins., per pair	3.00
	7 lbs., 64x84 ins., per pair	3.50
	8 lbs., 68x88 ins., per pair	4.00

Extra Good Quality Light Grey All-Wool Blankets, made from thoroughly seoured best Canadian wool. Will give excellent service. Colored borders.

48-350.	6 lbs., 60x80 ins., per pair	3.90
	7 lbs., 64x84 ins., per pair	4.55
	8 lbs., 68x88 ins., per pair	5.20
	10 lbs., 70x90 ins., per pair	6.50
	12 lbs., 72x92 ins., per pair	7.80

WOOL-FILLED COMFORTERS 3.50



WARM AND COMFORTABLE

Wool Filled Comforters are light and warm. Far superior to cheap down. These are covered with very dainty English printed mercerized cambric. The filling is specially prepared wool. Buy one this season. Sure to please.

48-390.	70 x 78 inches, each	3.50
---------	----------------------	------

WADDED COMFORTERS

Reversible Comforters, made of printed art cambric, assorted colorings and designs; white filling, securely stitched in fancy patterns.

48-391.	60x70 inches, each	1.25
48-392.	70x72 inches, each	1.35

CRIB COMFORTERS

Reversible Silkoline Covered Crib Comforters, pure white cotton filling.

48-393.	48 x 60 inches, each	1.00
48-394.	48 x 60 inches, each	1.35

DOWN CRIB COMFORTERS

Dainty Down Filled Crib Quilts, neat, pretty designs. Each one framed with plain sateen border.

48-395.	Size 36 x 48 inches, each	2.75
48-396.	Size 48 x 60 inches, each	4.50

EIDERDOWN COMFORTERS

English downproof sateen covering, filled with good quality down, without frame. Has cord edge and eyelets. Special.

48-397.	60 x 78 inches, each	5.25
48-398.	70 x 78 inches, each	6.50

Best quality, made of English downproof sateen, in pretty combination colors. Framed with plain sateen, finished with cord edge and eyelets; superior down filling.

48-399.	60 x 78 inches, each	7.25
48-386.	70 x 78 inches, each	8.75

This most attractive Comforter is made of best quality English downproof sateen, and framed with plain sateen to match quilt. Exceptionally good designs and colors; well filled with special down; cord edge and eyelets.

48-387.	70 x 78 inches, each	10.00
---------	----------------------	-------

SILKOLINE COMFORTERS



DAINTY AND SERVICEABLE

The most popular Comforter made for general use. Coverings are American printed silkoline in very pretty colorings, filling is soft carded white cotton. Makes a light, warm Comforter that will give lots of wear.

48-365.	Size 60 x 72 inches, each	1.65
48-370.	Size 70 x 78 inches, each	1.93

OUR SPECIAL SATEN COMFORTER

The covering is a good quality of English printed sateen, in a great variety of colorings and designs. The filling is pure white carded cotton, well and neatly stitched. A good warm Comforter.

48-380.	Size 60x78 inches. Each	2.15
---------	-------------------------	------

48-385.	Size 70x78 inches. Each	2.50
---------	-------------------------	------

TURKEY CHINTZ COMFORTERS

OUR SPECIAL PRICE 1.85

For real hard service, nothing better than one of these Turkey Red Chintz Comforters. They are filled with pure white carded cotton, with fancy stitching.

48-375.	Size 70x78 inches. Each	1.85
---------	-------------------------	------



FLANNELS, FLANNELETTES, GINGHAMS AND SHIRTINGS

SHIRTING MATERIAL

English Oxford Shirtings, neat stripe and check patterns, in light and medium colorings of blue and white.

48-400. 28 inches wide, per yard..... 10c

Extra Fine Quality English Oxford Shirting, select range of neat blue and white stripe patterns, in light colorings.

48-401. 29 inches wide, per yard..... 15c

Rock-Fast Diamond Drill Shirting, comes in a choice range of white stripes, on black grounds only. A good quality for men's working shirts.

48-402. 28 inches wide, per yard..... 15c

Fine English Shirting Cambric, neat stripe patterns, carefully selected colorings, suitable for men's negligé shirts, etc.

48-403. 32 inches wide, per yard..... 30c

CARPET WARPS

Carpet Warps, best standard makes, in red, green or orange. Sold in 5-lb. bundles only.

48-404. 5 lbs. for..... 1.75

White Carpet Warp.

48-406. 5 lbs. for..... 1.60

HYDEGRADE GALATEA

HYDEGRADE GALATEA is a very desirable cloth for Women's and Children's Wash Suits; stands the laundry, and retains its good appearance. Select from designs as shown. No. 1 and 4 in Navy and White. No. 2 in Navy and White or Mid Blue and White. No. 3 in Tan or Brown stripes. No. 5 in Brown and White.

48-405. 29 inches wide. **20c**
Per yard.....

COTTONADES AND DENIMS

Cottonades, best Canadian make, strong even weave, medium dark stripe pattern for making men's working trousers.

48-407. 28 inches wide, per yard. **20c**

Blue Denims, suitable for making men's smocks or overalls.

48-408. 28 inches wide, per yard. **12½c**

Good Quality of Denim, in blue, brown khaki colors, as used for overalls. The khaki shade is specially suited for making boys' scout suits.

48-409. 28 inches wide, per yard..... **20c**

Extra Heavy Denim, double and twist warps, blue with white or gold back, will stand any amount of hard, rough wear.

48-410. 28 inches wide, per yard..... **21c**

Heavy Black Denim. A strong sturdy quality that will wear well.

48-411. 28 inches wide, per yard..... **21c**

COTTON SAIL DUCK

Unbleached Cotton Sail Duck, for sails and awnings, best quality, 29 inches wide.

48-412. 7-oz. 8-oz. 10-oz. 12-oz.
Per yard **16c 19c 22c 26c**

HEAVY CANADIAN SHIRTING



The kind for hard service, nothing better made for men's working shirts or boy's wash suits. Comes in navy and white, or black and white stripes. Fast Indigo dye.

48-415. 30 inches wide, per yard..... **15c**

ENGLISH GALATEAS

Fine English Galatea, in navy or mid blue grounds, with fancy white stripes, fast colors. A strong quality specially suited for small boys' suits, blouses or men's working shirts.

48-413. 27 inches wide, per yard... **12½c 16c**

English Duro Galatea, woven in neat stripe patterns on navy or mid-blue grounds, also plain navy or mid-blue. The ideal cloth for boy's wash suits, men's shirts, etc. Guaranteed not to fade.

48-414. 27 inches wide, per yard..... **20c**

Plain Made Duro Galatea or Nurse Cloth, in neat white stripes or pin stripes on navy or mid-blue grounds, also plain navy and plain mid-blue. A splendid wearing cloth that will not fade in the washing.

48-416. 30 inches wide, per yard..... **20c**

Fine Satin Finished Cotton Drill, comes in plain colors only of white, navy, red, light and dark blue, black or fawn.

48-417. 28 inches wide, per yard..... **16c**

ENGLISH OXFORD SHIRTING



Special Quality English Oxford Shirting. Comes in assorted neat stripe patterns, light and medium dark colorings, easily washed and will give excellent wear. Fast colors.

48-425. 28 inches wide, per yard..... **12½c**

APRON GINGHAMS

English Apron Cloth, in a plain color of blue grey, with deep stripe border, specially well made, and will give good service.

48-418. 38 inches wide, per yard..... **16c**

Fine Quality of English Apron Gingham, small check patterns in light or dark blue, or black, guaranteed fast colors. This is one of the best wearing and washing cloths we know of.

48-419. 36 inches wide, per yard..... **18c**

HESSIAN OR STRAW TICKINGS

48-420. 54-inch striped, per yard **12½c 15c**

48-421. 72-inch plain, per yard... **15c 18c**

COTTON BATTING AND WADDING

White Cotton Batting, in 16-oz. rolls only, two qualities.

48-422. Each..... **15c 18c**

Waddings, glazed finish, in sheets 32 x 36 inches, cream or dark slate.

48-423. Per sheet..... **3c**

Fine American Bleached Wadding, special for fancy work.

48-424. Per sheet..... **5c**

ENGLISH APRON GINGHAMS

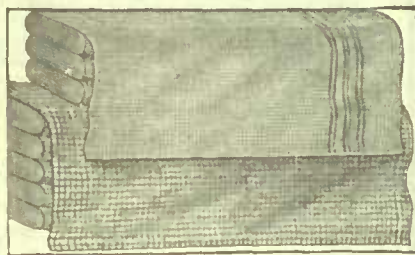

Special Quality of Navy and White Checked Apron Gingham, fast colors, made to stand hard wear. Will wash easily and always look well. Special value.

48-435. 36 inches wide, per yard..... **10c**

48-445. 40 inches wide, per yard..... **12½c**

STRIPED COTTON TICKINGS

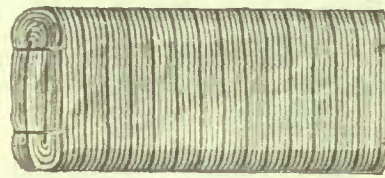

Blue and White Striped Cotton Tickings, medium qualities.

48-456. 30 inches wide, per yard **12½c 15c**

Best Standard Make Cotton Ticking, in neat blue and white stripe, warranted feather proof.

48-457. 32 inches wide, per yard. **20c 25c**

48-458. 36 inches wide, per yard. **25c 30c**

Cotton Tickings, sateen finish, select range of striped patterns in fawn combinations.

48-459. 32 inches wide, per yard..... **25c**

PLAIN WHITE SAXONY FLANNELETTE

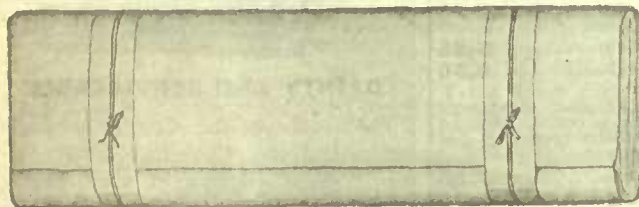

Plain White Saxony Flannelette, made specially for us, from good quality of cotton, finished soft and pure, close, even nap. Plenty of weight for almost any purpose. Marked at a very close price.

48-455. 32 inches wide. 40 yards for..... **3.90**

STRIPED FLANNELETTES

English Striped Flannelette, select patterns, in light and medium colors. A specially good flannelette at the price.

48-432. 27 inches wide, per yard..... **7c**

Special Quality of English Striped Flannelette. A choice range of light and medium dark patterns, an excellent quality for ordinary purposes.

48-433. 31 inches wide, per yard..... **8½c**

Heavy English Striped Flannelette, evenly woven from strong, well twisted yarns. In assorted patterns of light and medium dark shades. Recommended to give good wear.

48-434. 32 inches wide, per yard..... **12½c**

Horrockses' Fine English Striped Flannelette, very evenly made from the best quality of cotton yarns, woven in neat stripe patterns of pink, blue and fawn combinations. This is the kind that always pleases.

48-436. 36 inches wide, per yard..... **17c**

ENGLISH STRIPED FLANNELETTE

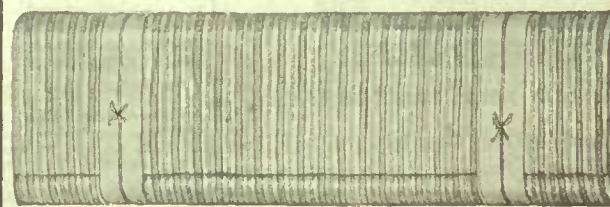

This Flannelette is made from the best quality of cotton, close and firm, with soft napped finish. Neat striped patterns in pink, blue and medium dark colors. The value is exceptional.

48-465. 32 inches wide, per yard..... **17c**

DYED FLANNELETTES

Special Quality of Saxony Flannelettes, evenly made from the best quality of long staple cotton, soft pure finish, entirely free from dressing. Come in plain colors only of pink, blue or white.

48-437. 29 inches wide, per yard..... **8½c**

48-438. 32 inches wide, per yard..... **10c**

48-439. 34 inches wide, per yard..... **12½c**

Horrockses' Special Quality of English Saxony Flannelette, superior in weave and finish. Will make beautiful soft, cosy, long-wearing garments that will wash well. Plain colors only of pink, blue or white.

48-440. 36 inches wide, per yard..... **17c**

Heavy Quality of English Saxony Flannelette, soft napped finish, entirely free from dressing, in plain white only.

48-441. 36 inches wide, per yard..... **20c**

Plain Grey Flannelette, well made in every way. A beautiful soft finished flannelette that is very desirable for making warm undergarments.

48-442. 33 inches wide, per yard..... **14c**

OUR EMPRESS FLANNELS

WILL NOT SHRINK



THE KIND THAT DOES NOT SHRINK

The ever increasing sales of our **Empress Flannels**, prove that our customers appreciate their great value. They are made from fine soft wool, in cream color only, and will not shrink or harden in the washing. Two qualities.

48-475. 31 inches wide, per yard... **40c**

48-485. 31 inches wide, per yard... **50c**

CREAM FLANNELS

Ceylon Flannel, very fine even weave, close finish, guaranteed unshrinkable. Cream shade only.

48-443. 29 inches wide, per yard... **25c**

French Cream Flannels. These all-wool flannels are specially well made by one of the best flannel manufacturers in France, in a plain weave, soft finish.

48-444. 27 inches wide, per yard..... **17c**

48-446. 31 inches wide, per yard..... **17c**

48-447. 36 inches wide, per yard..... **17c**

Fine Quality of French Cream Flannelette, warranted all-wool, a beautifully finished flannel for infants' garments, etc.

48-448. 31 inches wide, per yard..... **17c**

NATURAL FLANNELS

Fine All-wool Natural Color Flannelette, evenly made in a medium weight. A thoroughly reliable cloth in every way.

48-449. 27 inches wide, per yard..... **17c**

48-450. 36 inches wide, per yard..... **17c**

SCARLET FLANNELS

Scarlet Yorkshire Flannels, warranted all-pure wool, good clear color, soft finish.

48-451. 26 inches wide, per yard..... **17c**

48-452. 30 inches wide, per yard..... **17c**

EXCEPTIONAL TOWEL VALUES THAT MERIT YOUR ATTENTION

STRIPED GREY BATH TOWELS



Striped Grey English Turkish Bath Towels, linen finished, fancy stripes with fringed ends, in medium and fine qualities.

- 48-700. 18 x 39 inches, per pair..... 20c
- 48-701. 22 x 39 inches, per pair..... 25c
- 48-702. 26 x 56 inches, per pair..... 65c



OUR BIG BATH TOWEL SPECIAL

This is the biggest and best bath towel we know of at the price. They are English made, linen finish, fancy stripe, with fringed ends. Order plenty, the value is right.

48-705. Size 23 x 50 inches.
Per pair 48c

PLAIN BROWN LINEN BATH TOWELS

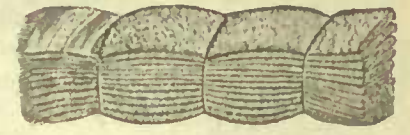

Plain Brown Linen Turkish Bath Towels, English make, in a heavy weight, close even pile, splendid friction towel. You will be pleased with their wearing qualities.

- 48-703. 20x40 inches, per pair..... 55c
- 48-704. 23x47 inches, per pair..... 80c
- 48-706. 24x50 inches, per pair..... 1.00
- 48-707. 27x56 inches, per pair..... 1.25
- 48-708. 30x54 inches, per pair..... 1.50

EMBROIDERED HUCK TOWELS



This is a new line, and a good one. The quality is all that can be desired, being pure linen, and the embroidery is especially neat and well done. Most attractive for gifts or guest room use. Stocked very close.

48-715. Size 22 x 40 inches, per pair..... 1.00

FRINGED WHITE BATH TOWELS

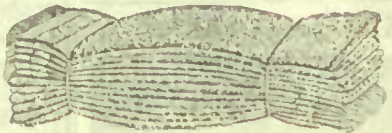

Plain White English Turkish Bath Towels, soft pure finish, evenly made with fringed ends. Very absorbent.

- 48-709. 18x30 inches, per pair..... 20c
- 48-710. 22x41 inches, per pair..... 25c
- 48-711. 21x42 inches, per pair..... 35c
- 48-712. 26x48 inches, per pair..... 50c
- 48-713. 30x60 inches, per pair..... 1.00

HEMSTITCHED WHITE BATH TOWELS



Hemstitched White Turkish Bath Towels, soft, pure finish, entirely free from dressing, specially well made in an extra weight, an excellent wearing and drying quality.

- 48-716. 23x45 inches, per pair..... 75c
- 48-717. 27x54 inches, per pair..... 1.10
- 48-718. 30x60 inches, per pair..... 1.45

DAMASK HUCK TOWELS



Pure Linen Hemstitched Huckback Towels, with damask ends. One of the daintiest towels we have ever offered. The designs are new and very attractive at this low price they are great value.

48-725. 21 x 40 inches, per pair..... 65c

FRINGED UNION TOWELS



Fringed Union Huckback Towels, a very reliable quality, nicely made from strong linen yarns, with a little cotton added to give extra weight. Fringed ends as illustrated.

- 48-719. 17 1/2 x 34 ins., per pair. 23c
- 48-720. 20x40 ins., per pair... 27c

FRINGED HUCK TOWELS



Full Bleached Fringed Huck Towels, warranted all linen, well made in every way. A splendid drying quality.

- 48-721. 18x35 inches, per pair. 20c
- 48-722. 18x37 inches, per pair. 25c
- 48-723. 19x39 inches, per pair. 29c
- 48-724. 20x40 inches, per pair. 40c
- 48-726. 23x45 inches, per pair. 50c

OUR LEADERS



Hemmed All Linen Bleached Huckback Towels, firmly made, from pure flax yarns, very absorbent, and will give good honest wear. Order plenty. Your money back if you are not perfectly satisfied.

- 48-727. 17x33 inches, per pair. 23c
- 48-728. 18x36 inches, per pair. 25c
- 48-729. 19x38 inches, per pair. 29c

HEMMED HUCK TOWELS

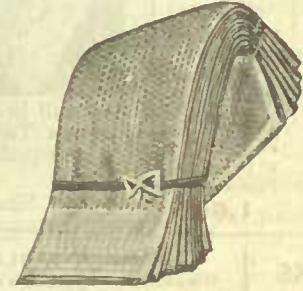

Superior Qualities of Full Bleached Huck Towels, closely woven from pure flax yarns. A good heavy quality that will give excellent service.

- 48-730. 20x40 inches, per pair. 40c
- 48-731. 20x40 inches, per pair. 50c
- 48-732. 24x44 inches, per pair. 65c

HEMSTITCHED TOWELS



Full Bleached Hemstitched Huck Towels, strong even weave soft finish.

- 48-733. 19x39 inches, per pair. 35c

Hemstitched All Pure Linen Huck Towels, made in Ireland from the best flax yarns in a special weight. An unusually soft towel to dry on. Great value.

- 48-734. 20x38 inches, per pair. 55c
- 48-736. 22x40 inches, per pair. 80c
- 48-737. 24x42 ins., per pair. 1.15

STEAMER OR KNEE RUGS

Finest All-wool Scotch Shawl, Steamer, Travelling or Carriage Rugs, also suitable for couch rugs, in a large range of reversible designs, also many of the clan tartans, all very soft, and finished with fringed ends.

48-750. Each.... 3.75 5.00 7.50 9.00

GUEST TOWELS

Hemstitched Diaper Guest Towels, beautiful soft, fine quality, pure linen.

- 48-738. 15x24 inches, per pair..... 50c
- 48-739. 16x24 inches, per pair..... 60c

Hemstitched Damask Huck Guest Towels, very dainty, pure linen.

- 48-740. 14x18 inches, per pair..... 45c
- 48-741. 16x24 inches, per pair..... 60c

Scalloped Huck Guest Towels, pure linen.

- 48-742. 16x24 inches, per pair..... 60c
- 48-743. 16x24 inches, per pair..... 75c

HONEYCOMB TOWELS

Unbleached Cotton Honeycomb Towels, fringed ends, colored borders.

- 48-744. Size 16x33 inches, per dozen.. 45c

Bleached Cotton Honeycomb Towels, soft finish, colored borders, fringed ends.

- 48-746. Size 14x33 inches, per dozen.. 50c
- 48-747. Size 16x34 inches, per dozen.. 75c

Barber's Special Honeycomb Towels, extra soft, hemmed ends.

- 48-748. Size 14x22 inches, per dozen.. 60c

SEAL RUGS

Seal or Printed Rugs, large range of choice designs and shades, with plain black back, tape bound. Suitable for carriage and automobile use.

48-751. Each..... 2.50 3.00 4.00

RUBBER LAP RUGS

Heavy English Rubber Lap Rugs, with plain heavy lining, in dark green, and blue.

48-752. Each..... 3.50

SERVICEABLE BUGGY DUSTERS

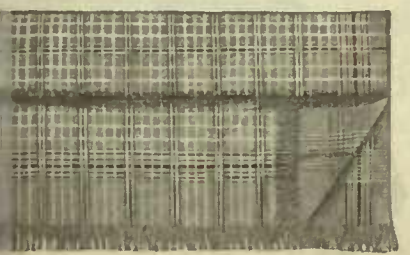

Special Quality Linen Finished Buggy Dusters, assorted checked patterns on green, blue or chocolate colored grounds, finished with fringed ends as illustrated. Very reliable in every way, and will give good service.

48-735. Each..... 85c

MOMIE BUGGY DUSTERS



The above illustration shows one of the newest and nicest Momie Dusters we have yet seen at the price. They are all well made and beautifully embroidered in very pretty designs. The colors are green, grey or dark brown. Special value.

48-745. Each..... 1.00

RUBBER KNEE RUGS



Unlined Rubber Knee Rugs, good heavy quality of rubber. They are also very suitable for camping purposes.

- 48-755. Size 45 x 72 inches, each.... 1.75

Rubber Lap Rugs, fine quality of rubber, fancy check lining, assorted colors.

- 48-765. Size 48 x 54 inches, each.... 1.75

WOOL CARRIAGE RUGS

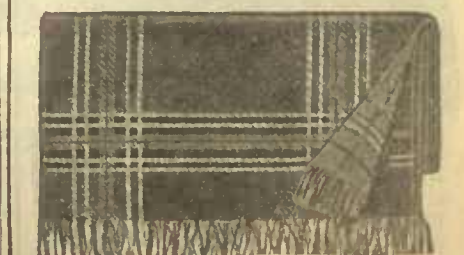

Wool Carriage Rugs, assorted in dark fancy plaids, fringed ends. Good value.

- 48-775. Size 60 x 72 inches, each..... 2.00

Our Special All-wool Steamer or Knee Rugs, come in handsome plaid designs on dark grounds with fringed ends. Very serviceable.

- 48-785. Size 62 x 72 inches, each..... 2.75

A GRAND DISPLAY OF DAMASK CLOTHS AND NAPKINS

IN A CHOICE
SELECTION OF THE
LATEST DESIGNS
AT MODERATE PRICES



OUR MAPLE LEAF DESIGN

This is the design that never fails to please. Notice how tastefully the maple leaf is arranged with the rich satin stripe. In addition to this, the quality being pure linen satin damask, they will always retain their good appearance. Bleached pure white.

- 48-570. Size 72x72 inches. Each..... 2.50
- 48-570. Size 72x90 inches. Each..... 3.25
- 48-570. Size 72x108 inches. Each..... 4.00
- Napkins to match.
- 48-570. Size 22x22 inches. Per dozen... 3.25
- 48-570. Size 26x26 inches. Per dozen... 4.25

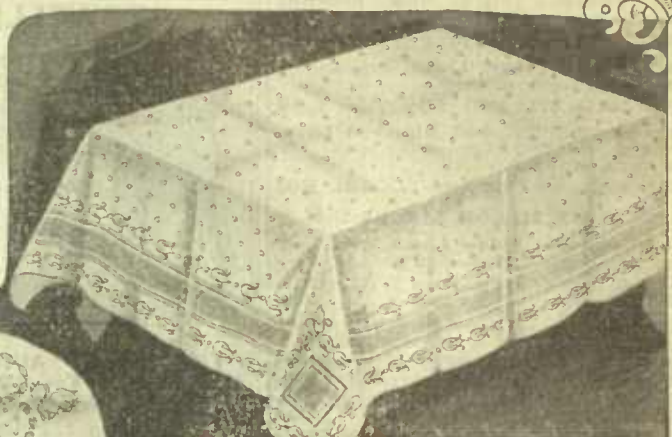

THE POPULAR SPOT DESIGN

The sale of these cloths and napkins in the past season was enormous, and not one complaint. This proves that the design was not only popular, but that the quality is right. They are genuine Irish linen, full grass or dew-bleached. Will retain their rich satin lustre when laundered.

- 48-565. Size 72x72 inches. Each..... 2.00
- 48-565. Size 72x90 inches. Each..... 2.50
- 48-565. Size 72x108 inches. Each..... 3.00
- Napkins to match.
- 48-565. Size 24x24 inches. Per dozen... 2.75



SCALLOPED CLOTHS AND NAPKINS

This is a very rich design, and the quality is pure linen satin damask, snow-white bleach. The cloths are round and neatly scalloped. The work is especially well done. Very desirable for round dining tables, and the small size for lunch sets.

- 48-590. Size 54x54 inches. Each 1.88
- 48-590. Size 72x72 inches. Each 3.00
- 48-590. Size 90x90 inches. Each 4.85
- Napkins to match, cut square and scalloped.
- 48-590. Size 16x16 ins. Per doz. 2.90

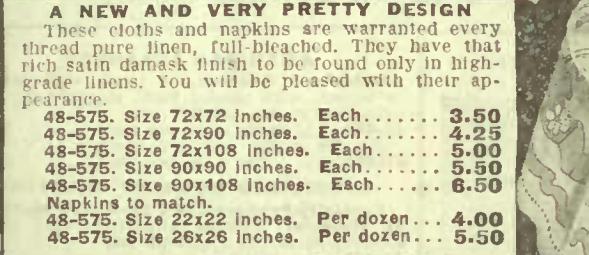

A NEW AND VERY PRETTY DESIGN

These cloths and napkins are warranted every thread pure linen, full-bleached. They have that rich satin damask finish to be found only in high-grade linens. You will be pleased with their appearance.

- 48-575. Size 72x72 inches. Each..... 3.50
- 48-575. Size 72x90 inches. Each..... 4.25
- 48-575. Size 72x108 inches. Each..... 5.00
- 48-575. Size 90x90 inches. Each..... 5.50
- 48-575. Size 90x108 inches. Each..... 6.50
- Napkins to match.
- 48-575. Size 22x22 inches. Per dozen... 4.00
- 48-575. Size 26x26 inches. Per dozen... 5.50



THE MORE EXCLUSIVE QUALITY

A design that you will find in the best homes in our land; quiet, yet very rich. The purest of Irish linen yarns are used. They are full grass-bleached. We recommend to those who appreciate lasting beauty in fabric and design these cloths and napkins.

- 48-580. Size 72x72 inches. Each..... 4.00
- 48-580. Size 72x90 inches. Each..... 4.75
- 48-580. Size 72x108 inches. Each..... 5.75
- 48-580. Size 90x90 inches. Each..... 6.00
- 48-580. Size 90x108 inches. Each..... 6.75
- Napkins to match.
- 48-580. Size 22x22 inches. Per dozen.... 4.75
- 48-580. Size 26x26 inches. Per dozen.... 6.00



HEMSTITCHED CLOTHS AND NAPKINS

Pure Linen Spoke Hemstitched Damask Table Cloth, with napkins to match. They are closely woven from fine, evenly spun yarns, in a handsome design, as illustrated. Every home should have at least one of these sets for special occasions.

- 48-585. Size 68x68 inches. Each..... 2.50
- 48-585. Size 68x86 inches. Each..... 3.00
- 48-585. Size 68x104 inches. Each..... 3.75
- Napkins to match.
- 48-585. Size 22x22 inches. Per dozen..... 3.75

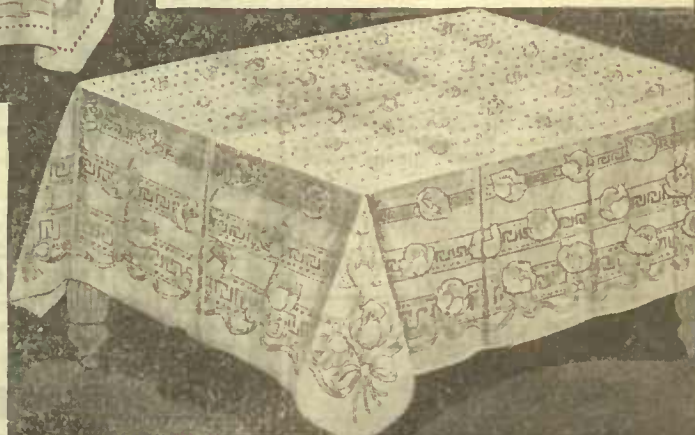

THESE ARE WONDERFUL VALUES

When you see these Full-bleached Damask Table Cloths and Napkins you will wonder how they could be made to sell at this very low price. They are every thread pure linen, and made to stand hard wear. We illustrate one of our many choice designs.

- 48-555. Size 72x72 inches. Each..... 1.25
- 48-555. Size 72x90 inches. Each..... 1.53
- 48-555. Size 72x108 inches. Each..... 1.95
- Napkins to match.
- 48-555. Size 20x20 inches. Per dozen..... 1.63

DON'T MISS OUR LEADER

If you want the best value possible for your money, buy these firmly made Pure Linen Damask Cloths and Napkins. They are extra heavy weight, and will outwear any linen we have ever seen near their price. Don't be afraid to order these. We know they will give every satisfaction.

- 48-560. Size 72x72 inches. Each..... 1.50
- 48-560. Size 72x90 inches. Each..... 2.00
- 48-560. Size 72x108 inches. Each..... 2.50
- Napkins to match.
- 48-560. Size 22x22 inches. Per dozen..... 2.00

NOTE—Clothe or Napkins are sold separately or in matched sets. Napkins are sold in dozens or half-dozens only.

SPECIAL VALUES IN TOWELLINGS AND PLAIN LINENS

FRONTING LINENS, SHEER LINENS, LINEN CAMBRICS

Full Bleached Plain Irish Fronting Linens, close even weave, pure finish.
 48-600. 36 ins. wide, per yd. **25c 30c 40c**
 Fine quality of **Sheer Linen**, for handkerchiefs, or fine needle purposes.
 48-601. 36 ins. wide, yard. **50c 75c 1.00**
 Superior quality of **Full Bleached Linen Cambric**, made from fine, evenly spun, pure linen yarns, soft finish.
 48-602. 36 ins. wide, per yard. . . . **40c 60c**

PLAIN PILLOW LINENS

Bleached Plain Pillow Linen, firm, even weave, pure finish, warranted all linen.
 48-603. 40 inches wide, per yard. . . . **40c**
 48-604. 45 inches wide, per yard. . . . **45c**
Extra Quality of Full Bleached Plain Pillow Linen, made in Ireland from best quality of all linen yarns, smooth, bright finish.
 48-606. 40 inches wide, per yard. . . . **50c**
 48-607. 45 inches wide, per yard. . . . **60c**
 48-608. 54 inches wide, per yard. . . . **75c**

CIRCULAR PILLOW LINEN

Full Bleached Circular Pillow Linen, very even make. A beautiful bright finished quality for pillow cases. Every thread linen.
 48-609. 42 inches wide, per yard. . . . **60c**
 48-610. 45 inches wide, per yard. . . . **70c**

LINEN SHEETINGS

Best make **All-linen Sheeting**, very reliable quality for sheets, bleached pure white.
 48-611. 72 inches wide, per yard. . . . **1.00**
 48-612. 80 inches wide, per yard. . . . **1.15**
 48-613. 90 inches wide, per yard. . . . **1.25**

ROLLER TOWELS

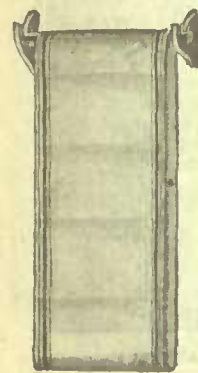

READY-TO-USE

Roller Towels, ready to hang up, made from best qualities of all Linen Scotch Crash.

48-651. 2½ yards, each **23c 27c**
 48-652. 3 yards, each **27c 32c**

WHITE TURKISH TOWELLING

Plain White Turkish Towelling, very reliable quality, soft pure finish.
 48-639. 16 inches wide, per yard. . . . **12½c**
 48-640. 18 inches wide, per yard. . . . **15c**
 48-641. 22 inches wide, per yard. . . . **20c**

Full Bleached English Honeycomb Cloth, good quality, as used for babies' bibs, etc.
 48-642. 22 inches wide, per yard. . . . **30c**

PLAIN HUCKABACK TOWELLINGS

Full Bleached Huckaback Towelling, very evenly made, soft finish.
 48-643. 18 inches wide, per yard. . . . **10c**

Medium and Extra Fine Qualities of All-linen Huck Towellings, made and bleached in Ireland, finished soft and pure. Special values.

48-644. 18 inches wide, per yard. . . . **18c**
 48-646. 20 inches wide, per yard. . . . **20c**
 48-647. 22 inches wide, per yard. . . . **22c**
 48-648. 24 inches wide, per yard. . . . **24c**
 48-649. 27 inches wide, per yard. . . . **27c**
 48-650. 27 inches wide, per yard. . . . **45c**

BROWN HOLLANDS

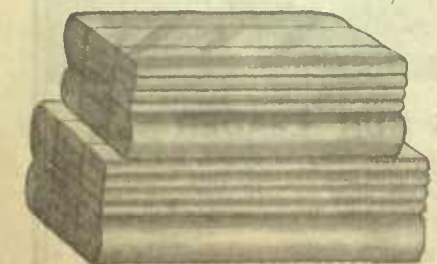

Rough Finished Plain Brown Hollands, in fine and medium qualities, very desirable for boy's Buster Brown suits, fancy work, etc. Recommended to give excellent service.

48-669. 31 inches wide, per yard. . . . **14c**
 48-670. 31 inches wide, per yard. . . . **16c**
 48-671. 40 inches wide, per yard. . . . **20c**
 48-672. 40 inches wide, per yard. . . . **25c**

OUR SPECIAL CRASH TOWELLING

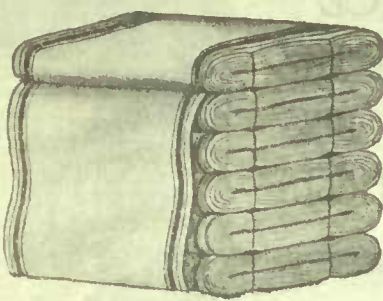

Extra Heavy All-linen Scotch Crash Roller Towelling. The kind for hard service. We can't beat it for the money. Finished with neat colored border. Great value.

48-605. 17 inches wide, per yard **10c**

CRASH ROLLER TOWELLINGS

Colored Bordered Crash Roller Towelling, all linen, well made.

48-623. 17 inches wide, per yard. . . . **7½c**

Genuine All-linen Crash Roller Towelling, the kind that will wear well and wash easily. Colored border.

48-624. 17 inches wide, per yard. . . . **8½c**

Extra Fine All-linen Crash Roller Towelling, made in Scotland from fine evenly spun yarns, colored border. This is a good one.

48-626. 17 inches wide, per yard. . . . **12½c**

Extra Heavy Scotch Crash Roller Towelling, all linen, very even make, close weave, red border.

48-627. 17 inches wide, per yard. . . . **15c**

White and Brown Mixed Crash Roller Towellings, firm even weave, easy to launder, and will wear well, colored border.

48-628. 18 inches wide, per yard. . . . **10c**

Better quality, very absorbent.

48-629. 18 inches wide, per yard. . . . **12½c**

PLAIN KITCHEN TOWELLINGS

Heavy White and Brown Mixed Kitchen Towelling, an excellent quality for drying dishes and general kitchen use.

48-630. 25 inches wide, per yard. . . . **16c**

OUR SPECIAL GLASS TOWELLING

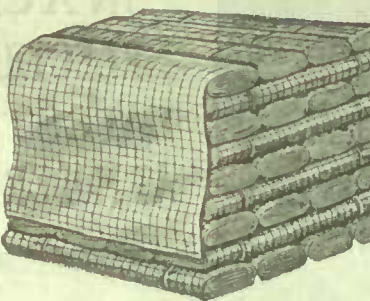

Without doubt this **Extra Heavy All-linen Checked Glass Towelling** is the best value offered. It is very absorbent and made to stand hard wear. Our leader.

48-615. 26 inches wide, per yd. **10c**

GLASS AND TEA TOWELLING

Medium Quality of Checked Glass Towelling, evenly made and all-linen, a good drying quality.

48-631. 19 inches wide, per yard. . . . **6c**

48-632. 23 inches wide, per yard. . . . **8½c**

Extra Fine Quality of All-linen Check Glass Towelling, close even weave, excellent drying and wearing qualities.

48-633. 26 ins. wide, yard. . . . **12½c 15c**

Plain Tea Towelling, firmly made from even spun yarns, close weave.

48-634. 23 inches wide, per yard. . . . **8½c 10c**

48-636. 27 inches wide, per yard. . . . **12½c**

Red Border Plain Tea Towelling. A splendid quality for drying dishes. This is one of our best selling lines.

48-637. 25 inches wide, per yard. . . . **12½c**

Homespun or Rough Kitchen Towelling, warranted all-linen. Its wearing and drying qualities are unequalled.

48-638. 24 inches wide, per yd. **12½c 15c**

BUTCHER LINENS

Full Bleached Butcher Linen, superior in weave and finish.

48-614. 36 inches wide, per yard. **28c 38c**

Unbleached Butcher Linen, firm even weave, pure finish.

48-616. 35 inches wide, per yard. . . . **22c**

48-617. 40 inches wide, per yard. . . . **28c**

Unbleached Dowls Linen, a well made cloth, specially suited for making aprons.

48-618. 38 inches wide, per yard. . . . **16c**

48-619. 48 inches wide, per yard. . . . **25c**

STAIR LINENS

Black and White or Brown and White Stair Damask, strong weave, assorted designs with or without red border.

48-620. 18 inches wide, per yard. . . . **16c**

DISH AND FLOOR CLOTHS

Knitted Dish or Sponge Cloths, for washing dishes.

48-621. 22 x 20 inches, per dozen. . . . **35c**

Coarse Woven Scourers or Floor Cloths hemmed ends.

48-622. 22 x 22 inches, each. . . . **5c**

TABLE OILCLOTHS

Plain White or Marble

48-653. 1½ yds. wide, per yd. **22c**

48-654. 1½ yds. wide, per yd. **30c**

Fancy Table Oil-cloth, in red, brown or green shades, pretty patterns.

48-656. 1½ yds. wide, per yd. **22c**

48-657. 1½ yds. wide, per yd. **30c**

Shell Oil-cloth, pinked edge for pantry shelves, in plain white or fancy patterns of red, green or blue.

48-691. 11 inches wide, per yard. . . . **6c**

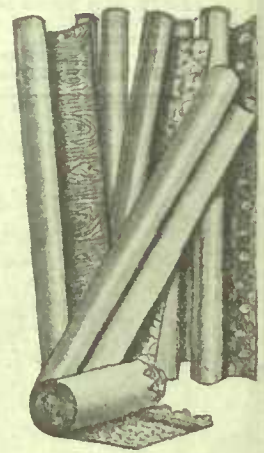

FIGURED HUCKABACK



Figured Huckaback Towelling, for fancy work or hemstitching, pure linen yarns, full bleached, soft finish. Designs as shown. Special value.

48-635. 24 inches wide, per yard. . . . **40c**

FIGURED HUCKABACK



This is an all-linen **Figured Huckaback** very suitable for hemstitching or embroidery work. Exceptionally good quality at a saving price.

48-625. 24 inches wide, per yard. . . . **25c**

FINE FIGURED HUCK GUEST TOWELLING

Every thread pure linen, a finely made **Huckaback**, with a soft, pure finish, full bleached. Comes in dainty patterns, specially suited for guest towels or fine embroidery work.

48-645. 16 inches wide, per yard. . . . **35c**

SANITARY COTTON DIAPER



Antiseptic Bleached Cotton Diaper Cloth, specially made from a select quality of bleached cotton, soft finish, guaranteed chemically pure, and very absorbent. Sold only in sealed packages of 10 yards each.

48-673. 18 inches wide, per piece. . . . **85c**

48-674. 22 inches wide, per piece. . . . **95c**

48-675. 26 inches wide, per piece. . . . **1.10**

STRIPED TURKISH TOWELLING



Fancy Striped Grey Turkish Towellings with rough finish. Very reliable makes.

48-676. 16 inches wide, per yard. . . . **10c**

48-677. 16 inches wide, per yard. . . . **12½c**

48-678. 16 inches wide, per yard. . . . **15c**

Brown Linen Turkish Towellings, finished with fancy stripes. Special quality.

48-679. 18 inches wide, per yard. . . . **20c**

EMBROIDERY LINENS

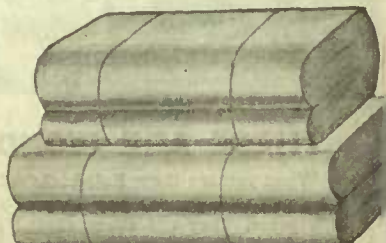

Select Qualities **Full Bleached Irish Embroidery Linens**, specially made v round, even thread for drawing, and finish soft and pure. Special values.

48-680. 36 inches wide, per yd. **25c 30c 35c**

48-685. 40 inches wide, per yard **40c 45c**

Much finer qualities.

48-690. 36 inches wide, per yard **40c 45c**

CHOICE DESIGNS IN FANCY LINENS AT POPULAR PRICES

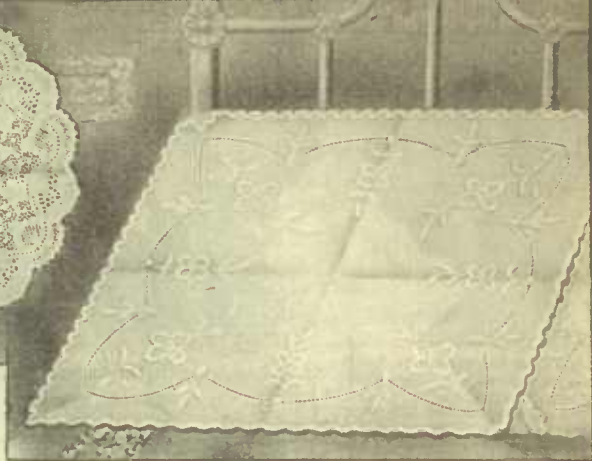
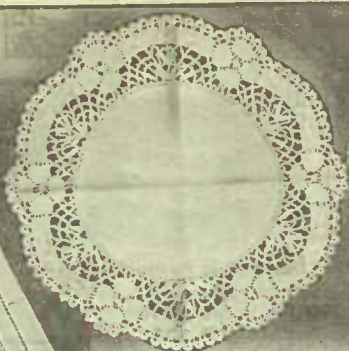
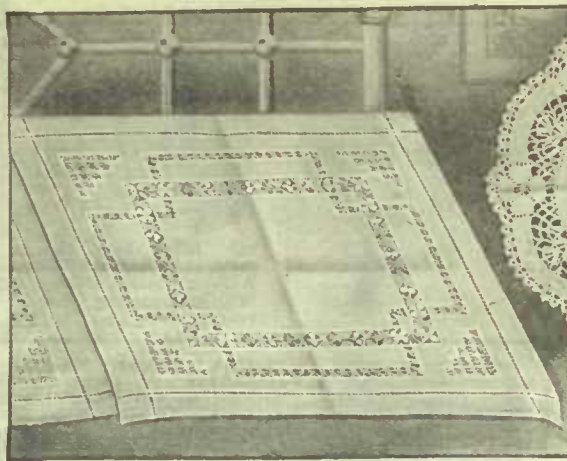

48-800. French Hand-made Ciuny Lace Linen Centres.
 12x12 inches. Each **30c**
 9x9 inches. Each **25c**
 17x17 ins. Each **1.25**
 19x53 ins. Each **1.60**

48-805. Gulpure Lace Doilies and Centres.
 9x9 inches. Each **33c**
 12x12 inches. Each **43c**
 20x20 ins. Each **1.00**

48-810. Japanese Hand Drawn and Hemstitched Shams and Scarfs, beautiful quality pure linen.
 Shams, 30x30 inches. Per pair..... **2.50**
 Stand Cover, 18x36 inches. Each..... **1.00**
 Dresser Cover, 18x54 inches. Each..... **1.45**

48-865. Embroidered and Scalloped Edge Shams or Table Covers, with Stand and Dresser Scarfs to match.
 Shams, 32x32 inches. Per pair..... **66c**
 Stand Cover, 17x36 inches. Each..... **25c**
 Dresser Cover, 17x54 inches. Each..... **33c**

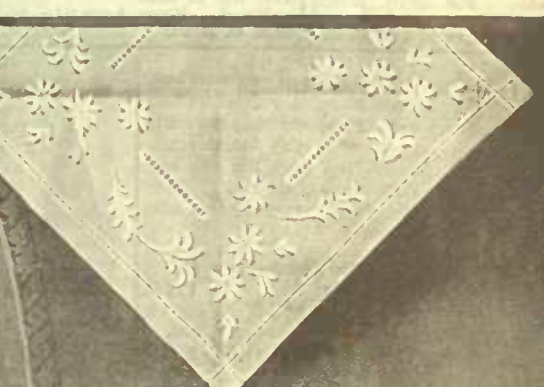
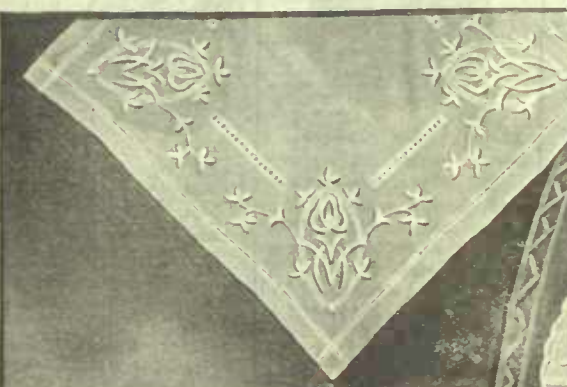

48-825. Irish Embroidered Hemstitched and Drawn Pillow Shams or Table Covers, Stand and Dresser Scarfs to match.
 32x32 inches. Per pair..... **1.20**
 18x36 ins. Each..... **60c**

48-820. Hemstitched, Embroidered and Drawn-work Pillow Shams or Table Covers, with Stand or Dresser Scarfs to match.
 32x32 ins. Pair **1.00** 18x36 ins. Each **35c**
 18x54 inches. Each..... **70c**

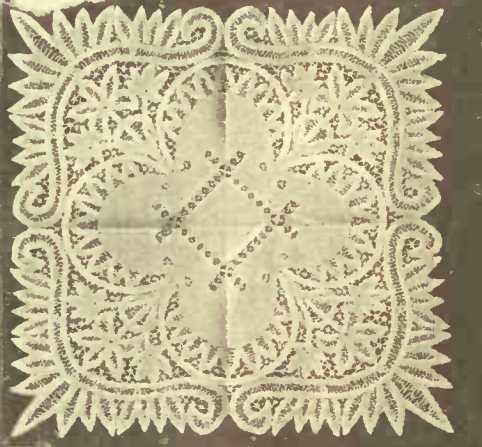

48-855. Swiss Applique Pillow Shams, Stand and Dresser Covers to match.
 Shams, 32x32 inches. Per pair..... **1.10**
 Stand Cover, 20x36 inches. Each..... **40c**
 Dresser Cover, 20x54 inches. Each..... **50c**

48-830. Our Big Special Pure Irish Linen Embroidered Centrepiece, scalloped edge. Wonderful value. 18x18 inches.
 Each..... **20c**

48-845. Irish Embroidered Hemstitched and Drawn-work Five O'clock Tea Cloth, choice design. Special value.
 36x36 inches. Each. **65c**

48-815. Hand-made Battenberg Lace Shams, Centres, Tea Cloths and Scarfs.
 18x18 ins. Each **35c** 24x24 ins. Each **65c**
 30x30 ins. Each **1.00** 18x54 ins. Each **1.05**
 Round Table Cover, 45x45 inches. Each **1.75**

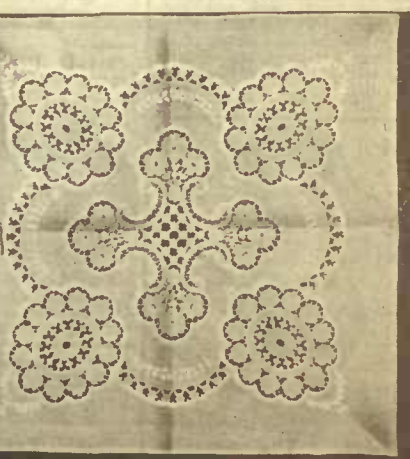

48-850. Swiss Applique Pillow Shams, with Stand and Dresser Covers to match.
 Shams, 32x32 inches. Per pair..... **80c**
 Stand Cover, 20x36 inches. Each..... **30c**
 Dresser Cover, 20x54 inches. Each..... **40c**

48-835. Our "Leader" Irish Embroidered and Hemstitched Tray Cloths. Very special. 17x27 inches. Each.....
25c

48-840. Hemstitched Embroidered and Drawn Five O'clock Tea Cloth. 36x36 inches. Each.....
55c

48-880. Hemstitched Swiss Applique Pillow Shams, with Stand and Dresser Covers to match.
 Shams, 32x32 inches. Per pair..... **1.10**
 Stand Cover, 20x36 inches. Each..... **40c**
 Dresser Cover, 20x54 inches. Each..... **55c**

WHEN ORDERING. Send us a large sample of your hair, cutting as close to the roots as possible, wrap in a piece of paper marked "Sample" or enclose in small envelope, pinning sample to your order.

HAIR GOODS

Where prices for drab, auburn, mixed grey or white hair are not given send sample of your hair and mark "For Hair Goods Department," and we will quote our best price for same without delay.



Our Transformations for quality, appearance and durability are unexcelled by any, even at much higher prices. We use only the best hair procurable. The transformation is ventilated on net foundation in pompadour style or with centre parting. With these transformations you may wear any style of back dressing you desire.

26-475. Ladies' Transformations, brown shades only..... **27.50**
Note. For drab, mixed grey or auburn shades, send sample for special quotation.



Give measurements in inches as follows:

- No. 1. Around head.
- No. 2. From the hair on forehead to the poll of neck.
- No. 3. From ear to ear across the forehead.
- No. 4. From ear to ear over top of head.
- No. 5. From temple to back of head.



26-482

Wavy Hair		Price
Wght.	Lgth.	
1 1/2 oz.	18 in.	4.75
1 1/2 oz.	20 in.	6.00
1 3/4 oz.	22 in.	9.25
2 oz.	24 in.	12.00
2 1/2 oz.	26 in.	16.00
3 oz.	28 in.	19.75

EATON Quality Switches. Highest grade, fine cut Human Hair in natural shades of brown. The prices quoted, while being higher than asked for other switches, is really very low considering the expensive hair we use. All switches are made after sample is received on our own premises. For prices on Drab and Auburn shades, mixed grey or white send sample for quotation.



Adjustable Pompadour as shown in cut, worn either under or over customer's own hair; being easily adjusted, it makes a most desirable addition to your own hair.

26-477A. Made to go all around the head.

Brown..... **7.50**
Drab shades..... **9.00**

26-478A. Same, half size, from ear to ear

Brown shades..... **3.85**
Blonde or Drab shade..... **4.50**



hair being long enough catch at back of neck. 1 1/2 oz. With ventilated parting. **8.2**
With lace parting ventilated..... **10.5**

26-476. Wave Bangs suitable for ladies who have thin hair made of small foundation covering sides and top of head.

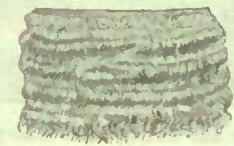

26-479A. Front Dressing Pompadour as shown in cut ventilated on net foundation from ear to ear. All our pompadours are finished with a good water wave which gives the most natural appearance. Brown shades..... **11.2**
Drab or blonde shades, Price..... **14.5**



26-467. Le Casque, a dressing which will be very popular; it is simple and neat in appearance, easy to adjust, lightweight, and made of fine wavy hair on wire frame. Brown shades only. Pinned on in a moment, and can be easily redressed at home.

Be sure and send sample. Price..... **1.48**

26-X467. Comb as usually worn with this dressing. Price..... **35c**

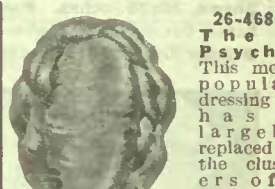

26-468. The Psych This most popular dressing has a large replaced the clusters of curls, and will produce a welcome change, by reason of its simple arrangement and chic appearance. Made of good quality hair, woven and shaped mingle properly with your own hair. These dressings are made in various shades of brown. Sure and send sample of hair from back of head shade required. Price..... **1.7**

26-484. Special Cluster Curls, light weight, about 7 inches across, well-made good assortment of bro shades, from which we can give you a good match. Price **9**



Three-Stem Switches, made of extra refined human hair. These switches are made as shown in the 3-stem style, which you may use for any style dressing desired. They are well made, all silk mounted.

26-494. 20 ins., 1 1/2 ozs. Price..... **1.75**

26-495. 24 ins., 2 1/4 ozs. Price..... **3.00**

26-496. 26 ins., 2 1/2 ozs. Price..... **4.75**

For prices on mixed grey shades, send samples.



Our Special Quality Switches. Medium Stem extra refined hair, soft, wavy effect.

26-498. 24 ins., weight 2 ounces, black and brown shades only. Price..... **1.75**

Allow **50c** extra to above price for blonde, reddish or slightly grey.

26-499. 26 ins., weighs 2 1/4 ounces, brown and black shades only. Price..... **2.25**

26-491. 2 1/2 yds. 28 inches. Brown and black shades. Price..... **2.75**



26-492. We give to Mail Orders for Wigs and Toupees very careful attention, if measurements are taken according to instructions.

Send generous sample of hair as a good match is necessary, especially with a Toupee, when the hair must blend perfectly with the wearer's own.

Wigs, made with silk net foundation, and hair lace parting. Price..... **27.50**

26-493. Toupees, made on vegetable net foundation, with hair lace parting, which is natural and shows the scalp through. **22.50** Allow **2.50** extra for Mixed Grey Shades.



26-444. Our Hair Pins, our guarantee of quality with every box. Rich polished horn, in brown, black or amber color, in crimped or straight style. Per doz. **25c**

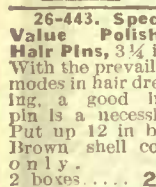

26-443. Special Value Polished Hair Pins, 3 1/4 ins. With the prevailing modes in hair dressing, a good hair pin is a necessity. Put up 12 in box. Brown shell color only. 2 boxes..... **25c**

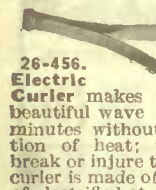

26-456. Electric Curler makes beautiful wave in a few minutes without the application of heat; will not cut, break or injure the hair. Each curler is made of a single piece of electrified steel, set of 5 on card with full directions, per card..... **25c**
Per pair..... **10c**



26-490. The Garment Shields are very popular. We offer this style at a low price, covering of fine nailsook over a pure white rubber, with tape bound net, made for bust measure 33-40. State size when ordering. Per pair. **35c**



26-471. Fine French Shell Hair Pins, crimped style as shown, 4 on card. **3 cards 10c**



26-472. Real Horn Hair Pins, 4 ins., 3 on card, well polished, shell or amber. Per card..... **10c**

26-473. Real Horn Hair Pins, same quality as above, 3 1/4 ins., 4 on card. Card. **10c**



26-455. "La Donna" French Crimping or Waving Pins, one dozen in box. per box..... **7c**

26-451. Five-Prong Waving Irons, make nice waves in hair in short time, well made and highly polished. Each..... **15c**

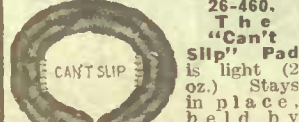

26-460. The "Can't Slip" Pad is light (2 oz.) Stays in place, held by small rubber grips, best steel wire, hair covered in light, medium or dark shades. State color. Very special price..... **20c**

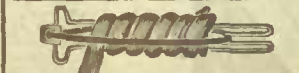

26-457. Featherweight Hair Wavers, wave the hair quickly and easily; they are very light and smooth and will not drag or catch in the hair, set of 4 on card, price..... **12 1/2c**

26-457B. Extra Rubber Bands for above, per doz. **10c**



26-463. The "Triple Nest" Hair Pads, for the new dressing. Pull hair through at back of head. State shade. Price **19c**



26-464. The New Frame shown here is very popular for the present mode of hair dressing, these are easily adjusted, and very light in weight, light, medium and dark brown. State color wanted. Each..... **10c**



26-461. Hair Pad, as cut, light, medium and dark brown shades only. Price..... **19c**

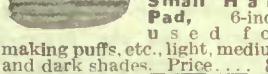

26-465. Small Hair Pad, 6-inch, used for making puffs, etc., light, medium and dark shades. Price..... **8c**



26-470. The Diamond Hair Net, large, allover style, made of real human hair, very fine quality in brown shades, black, blonde and auburn. State color of hair when ordering. Every net warranted to be perfect. Each..... **10c**
Same in grey or white... **20c**



dark. No black or auburn in this lot.



26-459. The Turban Cap. Hair covered on light frame with hair net over all, made in light, medium or dark brown. State color required. Each..... **19c**



26-466. New Hair Frames, as used for LeCasque dressing. Size 6 x 4 1/2 inches, as shown on this page, light, medium or dark brown shades. Price..... **15c**



26-462. The "No Plus Ultra" Light Weight Sanitary Pad, being made of real hair, supports covering. 16 inches..... **15c**



26-469. Invisible All-over Silk Hair Net, extra large size, instantly adjusts itself to the wearer's hair-dressing. Brown shades, black, blonde and auburn. State color of hair when ordering. **6 for. 25c**

26-474. Ladies' Handy Assortment of Hair Accessories, consists of 4 real horn hair pins, 2 allover hair nets, box invisible hair pins, 4 hair wavers and hair frame. Bought separately goods would cost more money; take advantage of this offer, and when ordering state whether hair is light, medium or dark. Price..... **29c**



hair. Light, medium, dark brown only. Price..... **2.**



26-447. Unique Hair Pin Cabinet, 125 best Japaned hair pins also pillow pins. This assortment is sure to please. Our sales show its popularity. Each..... **10c**



26-446. The Petite Box of Invisible Hair Pins, made for us in Birmingham. **3 for. 8c**

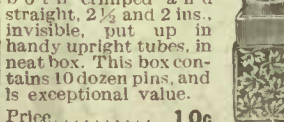

26-448. Large box of fine Black Hair Pins, both crimped and straight, 2 1/2 and 2 ins., invisible, put up in handy upright tubes, in neat box. This box contains 10 dozen pins, and is exceptional value. Price..... **10c**

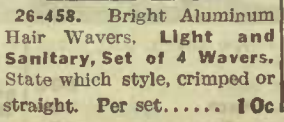

26-458. Bright Aluminum Hair Wavers, Light and Sanitary, Set of 4 Wavers. State which style, crimped or straight. Per set..... **10c**



26-449. The Griffon Brand Hair Pins, best Japaned wire, velvet finish, assort lengths

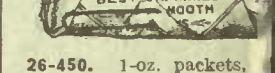

26-450. 1-oz. packets, length, 3 for.....

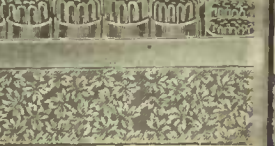

26-453. Curling Irons, folding handle to fit over l Each.....

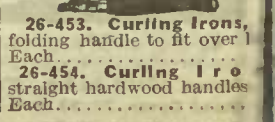

26-454. Curling Iron straight hardwood handles Each.....

ALL THE NEWEST HAIR ORNAMENTS, HAT PINS, ETC.



Comb Set of well finished shell, in pretty not design. Comb and bar inlaid with first quality brilliants. Back comb 4x3 1/2. Size 3 1/2 x 2. Price... 45c

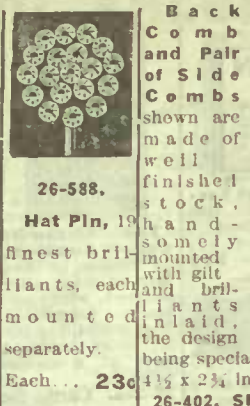

Hat Pin, 19 finest brilliants, each mounted separately. Price... 23c



Back Comb and Pair of Side Combs are made of well finished stock, handsomely mounted with gilt and brilliants inlaid. The design being specially selected. Back Comb 4 1/2 x 2 3/4 ins. Side Combs 4x2 ins. Shell color only. Set 25c



New Four-Piece Set. This set is the newest Paris idea in shell hair ornaments, and of course is popular for the latest modes of hair dressing. Set consists of Back Comb, 2 Pins and Clasp in oval design, as shown. 26-403. Shell color only. Set 49c



Straight Top Side Combs, same style as shown in above set, but heavier and larger. 26-438. Pair... 25c



Plain Comb Set. The set shown is well finished, good shape, and is exceptional value, made in shell color, or black. 26-404. Per set 15c



Gilt Mounted Two-Piece Set, fine French shell, nicely marked and well polished. Ornamented in rich gilt design as shown. Back comb 4 1/2 x 3 3/4, barrette 4 x 1 1/4. 26-405. Set... 19c



Side Combs in highly polished shell, size 4x2, waved top as shown in These are an exceptional pair for the price. 10c



Set as Shown, Low Top Back Comb and Plain Barrette, mounted with first quality sparkling brilliants. Back comb 5x2 1/2 ins. Barrette 4 x 1 1/4 ins. We can supply the set in shell or amber (blonde) color. When ordering state color. 26-406. Set. Price... 55c. Side Combs, to match back comb. Pair... 39c



Three Correct Designs in Strand Barrettes. The goods are well polished, made of medium heavy stock, size 4 x 1 1/2 ins. These barrettes are all excellent designs, and good fitting shapes, very special value, made in shell or amber color. Dip, straight or waved. 26-421. Each... 19c

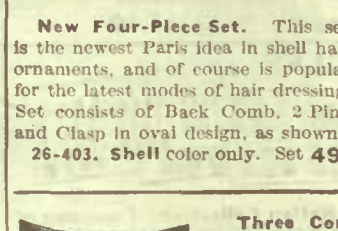

Plain Barrette, bevel edge, rounded corners, as shown in cut. This shape is again very popular, made in shell color only, in two qualities. 26-422. Size 4 1/2 x 3/8-inch... 10c. 26-422B. Better quality... 15c



Comb Set, open design, as shown, made of good heavy stock, well polished, mounted with brilliants firmly inlaid. Back comb and barrette are specially good fitting shapes. Shell color or amber (for blondes.) 26-407. State color Per set... 49c



Side Combs, waved top design, as cut, highly polished stock, hand grailed teeth, size 5 x 1 3/4 ins. Shell color only. Pair... 25c



Side Combs, with well rounded top as shown, teeth and top highly finished, size 4 1/2 x 1 1/4 inches. Shell or black, State color. Pair... 23c



Fine Bandeau of Sparkling Brilliants, separately mounted on narrow band of flexible silvered metal. 26-408. Price... 1.00. Similar style as shown in cut, mounted on shell, according to tones... 50c. 22 stones... 75c. 22 stones... 95c



Beautiful Etched Aluminum Hair Pins, platinum finish, extremely light, 4 ins. Give design when ordering. 26-410. 26-411. Pair... 69c. Each... 35c



New Paris Hair Pins, in design as shown, highly polished, and made of well marked imitation tortoise shell. Size 5 ins., 2 1/2 ins. across top. 26-412. Pair... 39c



Ribbon Clasp, in shell, mounted with 6 stones, just the thing to hold ribbons and keep bow in shape without continual tying. 26-409. Without Ribbons. 2 for... 25c. 26-409B. We can supply with bow, as shown in cut, 3-inch ribbon. Price, each... 23c



Fine Braid or Turban Pins, made of heavy beveled stock, rounded pins, mounted with double row of fine brilliants in claw setting. 26-413. Pair... 48c



Braid Pins, as shown in cut, 3 3/4 x 1 1/2, set with 13 stones of first quality lustre. Pins are of highly polished shell. 26-414. Special value. Pair... 35c



Ribbon Clasp, in shell, mounted with 6 stones, just the thing to hold ribbons and keep bow in shape without continual tying. 26-409. Without Ribbons. 2 for... 25c. 26-409B. We can supply with bow, as shown in cut, 3-inch ribbon. Price, each... 23c

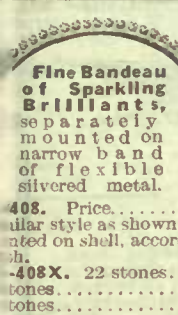

Back Comb, open work design, well finished, medium size, shell color only. 22 first quality stones. 26-440. Each 39c. Back Comb, in well marked stock, mounted in design as shown. 26-441. Each 50c. Back Comb, fine imported quality, top sawn out to conform to design of mountings, all first quality stones used. 26-442. Each... 1.50



New Barrette, imported design, highly polished shell, strong metal clasp, 3 1/2 x 1 1/2. 26-423. Special value. Each 10c



Small Plain Barrette, in shape as shown. Shell color only. 26-428. Each 8c



New Clasp, close fitting shape, with low centre, made in shell color only. 26-424. Price 15c



Fine Imported Barrette, as shown, in shell color, fine gilt inlaid design. Size 4 1/2 x 1 1/4 ins. 26-426. Each 19c



Very Special Value in Strand Barrette, design as shown in cut, made in shell or amber color. 26-427. Each 15c



Small Strand Barrette, as shown, in shell color, amber or black. State color when ordering. 26-431. Each 5c



New Front or Pompadour Comb, used to retain in shape, when drawn loosely over forehead. Size 5 1/2 x 1 1/2 ins. 26-416. Each... 20c



Hair Band, of soft silk, trimmed with thin old gold braid, silver sequins and pearls. Size 11 x 2 1/4 ins. Colors blue, pink, mauve. 26-417. Each... 35c

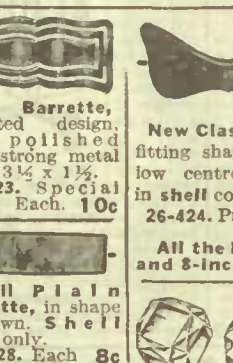

Beautiful Crystal Hat Pins, elegant designs, as shown, carefully cut. 26-597. 26-598. Each 10c



Neat Hat Pin, 6 first quality brilliants and colored stone in centre, very pretty. 26-599. Each... 10c



Agate Top Pins, Art shades, blue, green, brown 7. 8-in. shanks. 26-584. Each... 5c. 26-586 26-587



Seed Pearl Hat Pins, something entirely new. Your choice of cube or pearl shape. 26-588. Each... 5c. 26-587. Each... 25c



Ribbon Comb, as shown in cut, with your choice of red, white, sky, blue and pink ribbon. State color when ordering. 26-418. Each... 23c

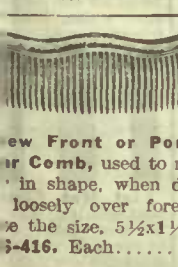

Holding Fans, in a very large assortment of designs, all excellent. Japanese make, polished wood frames. Many of these fans are manufacturers' samples, and all are very special value. 26-591. Each... 10c



Bead Necklace, very fine quality, medium size beads, rich lustre, with bead clasp, mounted and put up in neat box. These beads look well and will retain their lustre for a long time. 26-594. Each... 15c



Glass Bead Necklace, 15 inches long, beads ranging from 1/4-inch to 1/2-inch in size, have strong clasp running through large bead, each string put up in neat box, exceptionally good value. Colors, amber, amethyst, red, green, blue. 26-595. Price... 10c



Fine Hat Pin, of silvered metal, mounted with finest brilliants. 26-580. Each 14c



Pearl Hat Pin, indestructible quality, solid head. A nice pin. 26-581. Each... 8c. Fancy Metal Hat Pins, design as shown in cut, dull black or Roman gold. 26-582. Each... 25c



Plain Black Hat Pin, bright finish, shanks have bayonet points, can supply in white, same quality. 26-590. 2 in box 5c. Fine Gilt Hat Pin, design as shown, solid head, heavily plated. 26-590B. Each... 25c



Hair Binds, small size, for holding ribbons to braids, etc. Set of 2 on card, shell or amber color. 26-419. Per pair... 5c. Same as above, with brilliant mounting, entirely new. 26-420. Each... 10c



Wax Filled Pearl Beads, on strings. Sizes A, B, C, D. 26-592. Per string... 12 1/2c

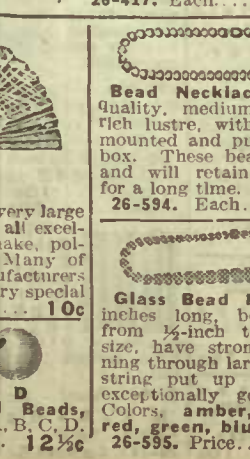

SPECIAL OFFER FINE SET OF JET ARTICLES. The group of articles shown comprises all-jet finished Back Comb, 3 Fancy Pins, Pair Hat Pin, bayonet points, and Necklace, cut bead effect. This offer is made to show you the great saving you effect in buying from this page. 26-432. Jet Set. Price... 85c



Indian Seed Beads. We carry a large stock of white and the various colors. Lower price than paid for same quantity elsewhere. Put up in quantities of about one ounce. 26-596. Per oz... 5c



The "Verlbest" Hat Retainer, nickel-plated, easily adjusted, saves unsightly pin holes in hat. 26-583. Per pair... 10c



Ribbon Comb, as shown in cut, with your choice of red, white, sky, blue and pink ribbon. State color when ordering. 26-418. Each... 23c



Ribbon Clasp, in shell, mounted with 6 stones, just the thing to hold ribbons and keep bow in shape without continual tying. 26-409. Without Ribbons. 2 for... 25c. 26-409B. We can supply with bow, as shown in cut, 3-inch ribbon. Price, each... 23c

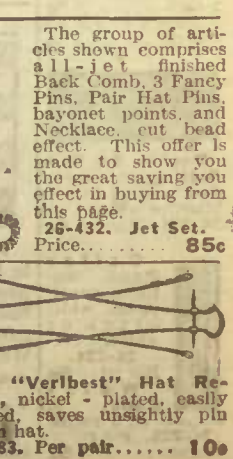

Hair Bind, small size, for holding ribbons to braids, etc. Set of 2 on card, shell or amber color. 26-419. Per pair... 5c. Same as above, with brilliant mounting, entirely new. 26-420. Each... 10c

NOTE THE VALUES—A PAGE OF THE MOST NEEDED NOTIONS

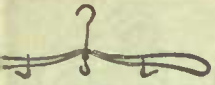

Nickel-plated Folding and Skirt Hanger.
No. 00. Price, each... 8c



The Ideal Felt Covered Wire Skirt or Trouser Hanger, most durable made.
26-101. 3 for... 25c
Each 10c



Her's matic color's, 12 x with ons for
... 8c



Patent or Sleeve for
... 8c



Ding Pocket Nail File with
utter combined; a very
article, heavily nickel-
... 05. Each... 10c

The Washburn Tie Clip.
26-106. 2 for... 5c



Beauty Pins, fine quality Roman gold finish.
26-113. Pair... 5c



Neat Pin in bright gold set with row of stones.
14. Pearl or turquoise color... 5c



Plain Black Mourning Pins, loose in box; 1/2 doz.
26-115. Box 5c



Toilet Pin Cubes, contain 200 Toilet Pins, assorted sizes in white, black, or
... 17. Price... 10c
18. Cube, same assort-
... 96 pins... 5c



Burn-Gilt Pins, needle
12 on
19. Per card... 5c



The Pair of Pins shown are in dull black finish, well enamelled
120. Per pair... 5c



Beaus in de-shown, featheral on
121. Per pair... 5c



Polished Jet Pins in neat design, as shown, 3 in set; jet is firmly cemented to pins.
26-122. 3 in set... 10c



Combination Suit Hanger. Strongly made hardwood adjustable grip for skirts or trousers.
26-102. Price... 19c



The Set-Well Webbing Trouser Hanger. Self-opening and self locking, holds trousers correctly and does not leave unsightly creases.
26-103. Price... 25c

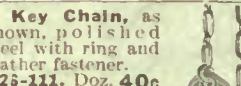

Key Chain, as shown, polished steel with ring and leather fastener.
26-111. Doz. 40c
Each... 4c

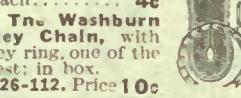

The Washburn Key Chain, with key ring, one of the best; in box.
26-112. Price 10c

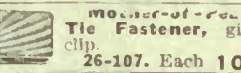

Tie Fastener, gilt clip.
26-107. Each 10c

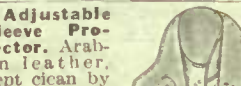

Adjustable Sleeve Protector. Arabian leather, kept clean by washing; adjusts at wrist; 3 sizes: black or white. For men and women. State color.
26-110. Per pair... 30c



Pin Book Each 8c

Safety Pin Book, contains 2 dozen fine safety pins, assorted, 6 black, 18 nickel-plated.
26-123. Pin Book, ea... 8c



Fine Gilt Safety Pins sizes as shown, well finished.
26-124. State size. Per doz. 5c



The "Never Lost" Baby Pins, the best way to fasten diaper and stocking without losing pins; super-plated sets.
26-125. Price... 10c



The Magnolia Safety Pin, with flat shield and guarded spring, rustproof; sizes 2-in., 2 1/4-in., 3-in.
26-126. Per dozen... 6c



FLAT SHIELD



New Safety Pin, with Improved bayonet or three-sided point, made in 3 sizes; 4 of each on card. Very special value; heavily nickel-plated.
26-127. Per dozen... 7c



Fine Gilt Beauty Pins, one piece, solderless back, deslens as shown.
26-128. Pair... 8c



Neat Enamelled Brooch, Autumn leaf colors.
26-129. Ea. 4c



Lace Pins with fine gold-plated steel shank, head of rich pearl or blue color.
26-130. Per dozen... 5c



Mother's Ironing Wax, economical; directions on card.
26-135. Card 5c

For the Greatest Value in SPOOL COTTON see our offer on Page VIII, Colored Pages.

Basting Cotton, good uniform quality. 500 yards on spool. 36 or 40, black or white.
26-170. Each... 5c



The York Street Flax Co. Belfast, Ireland. make this high-grade Linen Thread, put up 200 yds on spool, in all sizes up to 100, in black, white, cream, or drab.
26-172. State size and color. Per spool... 9c

Coarse Linen Thread, in hanks, for sewing carpet, etc.
26-173. 35 hanks to the lb. 3 skeins for... 10c

Barbour's well-known brand of pure Irish Linen Thread, 201 yards on spool, in cream or white, No. 30 to 100; in black or drab, No. 30 to 70.
25-174. Per spool... 9c

Big Thread Value, Strong Linen Thread two black, one cream and one drab; 4 spools.
26-175. Per box... 7c

Buttonhole Twist, best quality only. 10-yard spool. Sizes C, D, E, and F, in black; size D in colors.
26-176. Per spool... 2c



Our Special Fitting Form, as shown in cut, Form is covered with Jersey cloth. The sizes we carry. 32, 34, 36, 38, 40, 42, bust measure, make it possible for every woman to buy the right size. At the price this should be in the homes of all sewers.
26-160. Each... 98c

Our Stork Safety Pins are made of best brass wire, heavily nickel-plated, have guarded spring and protected points.
26-131. Assorted sizes on card 2 dozen... 9c

Alice Shirt Waist Supporter, holds waist securely, and adjusts instantly; washable tape, nickel-plated parts.
26-132. Price... 10c

New Handy Spool Holder, as shown, size 3 1/2 x 4 1/2, nickel-plated steel; has large base inverted to use as button tray.
26-133. Each... 15c

Mother's Ironing Wax, economical; directions on card.
26-135. Card 5c

Colored Spool Cotton, 200 yards on spool, size 40 only; send sample of goods to match.
26-171. Per spool... 4c



Belding's Prize Medal, full ounce on spools, for machine work, carried in all sizes, most economical to use. Black only.
26-177. State size, spool 75c

Your choice of Belding's or Certicelli Silk, 50-yard spool.
26-178. Per spool... 4c
Per dozen spools... 45c
Same as above, in black only, 100 yards.
26-179. 2 for... 15c
Per spool... 8c



Siltex, the new machine twist a boon to dress-makers. This excellent thread has a finish, strength and durability that make it a successful substitute for silk; 100 yards on spool, made in the proper size for machine sewing, and carried in stock in black, white and good colors. Special value.
26-180. 2 spools... 5c

Woven Silk Embroidered Emblems, your choice of Stars, Bars or Anchors, in red, white, sky or navy blue.
26-166. Each... 5c
Double Flag with red star.
26-066. Each... 10c

Emblem as shown. Crown, Crossed Anchors and Bars. State color.
26-169. Each 10c
Emblem Set. Consisting of Emblem 26-169, two Stars and an Anchor.
25-969. Price 15c



The Handy Pleater. Do your own pleating with the Handy Pleater, small size, makes up to 7-inch pleat; large size up to 9-inch pleat.
26-139. Small... 10c
Large size... 20c
Cannot be sent by mail.

Mending Cotton on cards, black, white and tan, Dexter fast black, 30 yards.
26-140. 4 cards... 5c



Spool Holder, Pin Cushion and Button Tray, with place for thimble and scissors. A most handy article, solidly made of steel, nickel-plated.
26-134. Each... 25c

Starch Polish for fine laundry work, shirtwaists, collars, etc.; one tablet in the starch helps to produce the beautiful finish desired.
26-136. 9 tablets... 5c

BOOT AND SHOE LACES



Fine Mohair Boot Laces of fast black yarn, soft finish, positively the finest lace made for ladies' or misses' boots.
26-150. 6 pairs... 15c
Per pair... 3c

We offer the most durable Lace in fine quality mohair we can procure; men's 36-inch, women's 45-inch, black or tan.
26-146. Per dozen... 10c

Our special Lace, 40-inch; has more wearing qualities in a bunch of 12 laces than is found in many higher-priced laces, compare them.
26-147. 2 dozen... 9c

Men's Fine Calfskin Laces, 36 inches long, put up one pair in box, very strong and even cut, black or tan.
26-148. Special, per pr. 5c

Strong Leather Laces, full length, double spiral tag, black oil finish.
26-149. Per doz. laces 15c

Togards, little soft stocking protectors that fit snugly over the forepart of the bare foot underneath the stocking; will not curl up, positively prevent the sheerness of stockings and socks from wearing through at the toes. Indispensable under thin stockings, in men's, women's and children's sizes; made in ecru color only.
26-059. Price... 10c

Knee Protectors, just the thing to save the boys' or girls' stockings, fine calf skin, tape bound.
26-164. Pair... 25c

Boot Plates, best quality 20 in box, assorted.
26-161. 3 boxes... 10c

The Middy Silk Blouse Lace in navy, red, white; covered tags. Just the article for Sailor Suits, etc.
26-162. Each... 5c

Shoe Trees or Shape Retainers, just the thing to keep your footwear in proper shape while off your feet; easy to adjust; made of fine spring steel with polished maple heel and toe.
26-163. Per pair... 25c

Silko, fine mercerized mending cotton, put up in balls; state color.
26-141. Per ball 5c

Finest quality 8-ply Mending Cotton on spools, in black or white; state color.
26-142. 2 spools... 5c

Beeswax, the best yellow wax.
26-137. Large cake 5c
Fine Mending Silk on spools, best colors, 12-yard ends.
26-042. Per spool... 4c
3 for... 10c

Special Quality Boot Laces for children's boots, 27 inches long.
26-151. Per dozen... 7c

Oxford or Low Shoe Ties, in extra quality mohair, 5/8-inch wide; exceptional value.
26-152. 2 pairs... 5c
Flat Laces, as above, 45 inches, for women's boots.
26-153. 9 pair... 5c

The Hylda Artificial Silk Shoe Tie, 1 1/2-in. wide, tasseled ends, made in
26-154. Per pair... 7c

Silk Shoe Ties, as shown in cut, 30-inch, in black, white or tan, fine quality.
26-155. Per pair... 10c

The Nutshand Silk Shoe Tie, narrow and tubular where it goes through eyelets, broad and flat where bow is tied; every pair guaranteed to give satisfaction; black or tan, 30-inch.
26-156. Per pair... 25c

Nathan Ventilated Corset Ankle Support, superior to all others, a real and proper fitting support, made in all sizes, from infants' No. 2 to men's No. 11. Nothing else so good for children with weak ankles.
26-159. Boy's and men's sizes, 2 to 11. Per pair... 75c
26-159W. Women's sizes, 3 to 8. Per pair... 75c
26-159C. Smaller sizes. Per pair... 60c

Fine Braided Pump Bows, black or tan, made up as shown, ready to attach.
26-158. Per pair... 10c

Perfection Darner, for any sewing machine, saves time and does good work, directions with each darner.
26-143. Price... 15c

Queen Stocking Darner, will hold articles in place while being mended, black only, as cut.
26-144. Each... 10c

Wooden Towel Rings, 6-in., beautifully enamelled in white, light green, pink or blue.
26-165. Each 5c

Ironing Wax, for keeping the irons from sticking, best quality.
26-138. 3 in box for... 7c

STAMPED GOODS FOR EMBROIDERY—NEW DESIGN

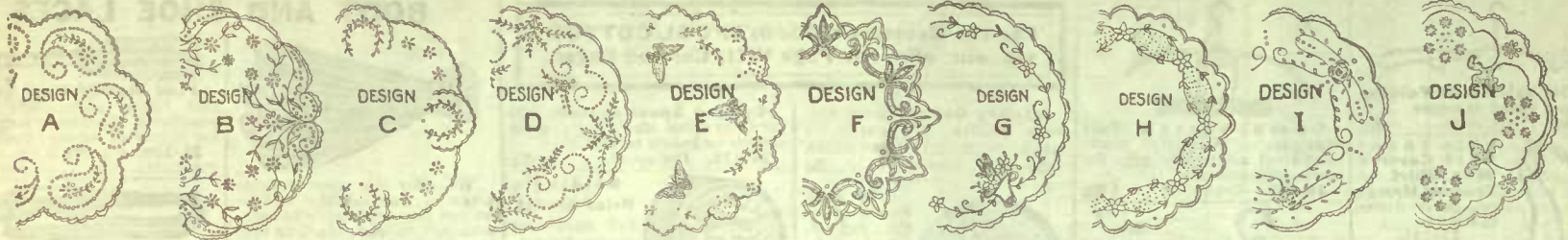

26-801. Your Choice, Ten Designs, Centrepieces, 18 x 18 inches. Each
 Centrepieces, shown in this cut, stamped on our special embroidery linen. Designs A, B, C, D, E, for eyelet or solid embroidery. F, for Danish or Roman Cut work. G, and H, for 12 Relief and Punch work. Design I, is for Pompadour Rose Embroidery. J, for Coronation Braid and French Knot. Designs F, G, H, stamped also in sizes 9-inch, 3 for 10c; 12-inch, 4 for 24-inch. Each 35c
Eyelet Centrepieces and Dollies, 6-inch, 2 for 5c; 9-inch, 3 for 10c; 12-inch, 4 for 25c; 20-inch, each 19c; 22-inch, each 25c
HAVE YOUR NAME WOVEN ON FINE CAMBRIC 6 DOZ. 1.25; SEND FOR DESCRIPTIVE CARD

STAMPED BLOUSE



26-805. Blouse, stamped on 3 yards lawn, suitable design for solid embroidery or shadow work. Price... 78c
 6 skeins floss... 15c



26-806. Corset Cover, stamped on cambric, slip-over style, as shown, or open down front. Price... 25c
 4 skeins floss, extra 10c



26-808. Oval Tray Cloth, design as cut, stamped on fine quality white linen, size 18x27. Price... 35c
 Centrepiece, to match tray, size 22 x 22. Price... 25c
 Dollies, to match tray, size 9 x 9. 3 for... 10c

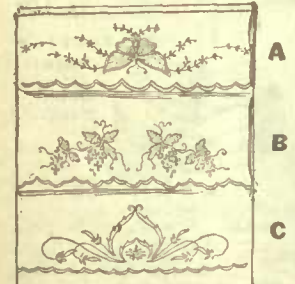

26-809. Towels, stamped on 22-inch fancy huckaback, with buttonhole border and new punch work and scroll design. Each... 44c
26-810. Guest Towels, 15 inches wide, same designs as shown above. Price... 25c
 Please state design when ordering.



26-831. White Crochet Cotton, superior quality, made in all the regular sizes. Per ball... 5c



26-333. Stiletto, of steel, with gauge, make holes any size. Each... 10c



26-811. Apron, with 2 skeins floss. Price 19c



26-813. Kindergarten Embroidery Blocks, 3 blocks, 18 x 18, with 4 designs on each, for quilts, making 1 dozen 9-inch blocks with 6 spools tracing cotton. Price... 30c

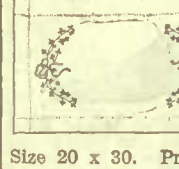

26-812. Tea Cosy, design for lacing, stamped on white linen with design as shown. Price... 30c
 6 skeins floss, extra... 10c

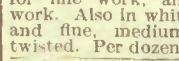

26-351. White Cambric Covered Case Forms, well filled with Russian down. Price... 25c
26-352. Mixed down. Price... 35c
26-353. No. 1 down. Price... 50c

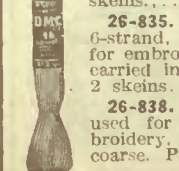

26-814. Tray Cloths, stamped on good quality heavy linen, spoke stitched hem, design as shown. Size 18 x 27. Price... 50c
 Size 20 x 30. Price... 50c

Royal Society Packages in new design, as shown on illustrated circular. Ready March 1st. Sent on request.
26-858B. Royal Society Floss, India for fine work, and Rope for heavier work. Also in white, fine twist, all sizes, and fine, medium or coarse, loosely twisted. Per dozen... 30c

26-802. Centre-piece, stamped in bird design, as cut, stamped on best white linen.
 Size Price
 24 x 24... 35c
 22 x 22... 25c
 18 x 18... 12 1/2c
 12 x 12, 4 for 25c

26-332B. Bone Stiletto, Each 5c
 Smaller size 2 for... 5c



26-803. Centre, stamped on natural linen, design for punch work, bow-knot, of Coronation braid, and French knot, made of gold thread. Price... 48c
 Materials required to work and finish:
 One Spool Gold Thread... 15c
 Coronation Braid, 25 yards... 25c
 Spool Ecru Cotton... 25c
 3 yards lace, 2 1/4 in. wide, per yard... 20c
 or 3 yards lace, 3 1/4 in. wide, per yard... 30c

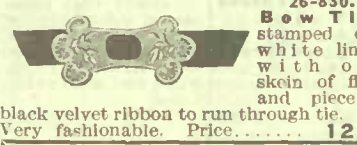

26-830. Bow Tie, stamped on white linen, with one skein of floss and piece of black velvet ribbon to run through tie. Very fashionable. Price... 12 1/2c

STAMPED GOODS FOR BABY



26-815. Baby Kimona, stamped on white crepe for French embroidery. Price... 25c
 4 skeins floss, extra... 10c

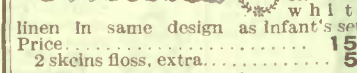

26-816. Baby Bonnet, stamped on fine white linen. Price... 15c
 2 skeins floss, extra... 5c

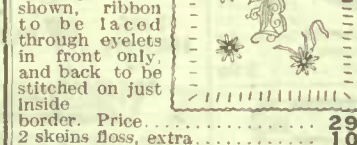

26-818. Baby Pillow, stamped on linen, design to match Carriage Cover shown, ribbon to be laced through eyelets in front only, and back to be stitched on just inside border. Price... 29c
 2 skeins floss, extra... 10c

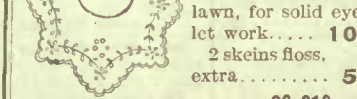

26-817. Baby Bib, stamped on fine white linen or lawn, for solid eyelet work... 10c
 2 skeins floss, extra... 5c

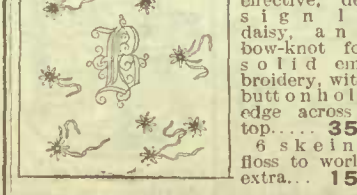

26-819. Baby Carriage Cover, stamped on pique, very effective, design in daisy, and bow-knot for solid embroidery, with button hole edge across top... 35c
 6 skeins floss to work, extra... 15c

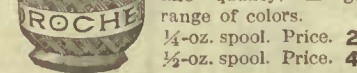

26-833. Corticelli Crochet Silk, very fine quality, in good range of colors. 1/4-oz. spool. Price... 25c
 1/2-oz. spool. Price... 45c



26-804. Group consists of Centre, 20 x 20, and Six Dollies to match 9 x 9, with floss for working, stamped with bow knot design
 and dots; bow knot to be worked solid, and dots either worked solid or eyelet. Price... 59c



26-820. Apron, stamped on lawn, new design in butterfly for solid and eyelet work. With material for ties. Price... 25c
 4 skeins floss, extra... 10c



26-821. Collar and Cuff Set, stamped on best white linen or white plique. Price... 25c
 4 skeins floss, extra... 10c



26-822. Pin Cushion, stamped on white linen for lacing. Form used in Size 5x12. Design to be embroidered in solid embroidery, top and back. Price... 25c
 4 skeins floss, extra... 10c



26-824. Tea Cloth or Sham, size 31 x 31, stamped on heavy quality white linen, spoke stitched hem, for solid or eyelet embroidery. Each... 65c
26-823. Tea Cloth or Sham, size 31 x 31, stamped on white linen, spoke hem, same design as shown. Each... 33c



26-856. D. M. C. Silpper Floss, colors, white, black, cardinal, dark green, sky, navy, pink, golden brown. Suitable for crocheting, knitting and embroidery work. Per ball of 1 1/2 ozs. Price... 25c



26-854. Round Pin Cushion Form, size 5 1/4 inches in diameter. Price... 10c
26-855. 6 1/2 ins. in diameter... 10c



26-825. Blouse, with intricate sleeve, stamped on voile design for punch work... 5 skeins floss, extra...



26-826. Nightdress, stamped on 3 1/4 yards cambric kimona style, pretty design eyelet or solid embroidery. Price... 65c
 6 skeins floss, extra... 15c

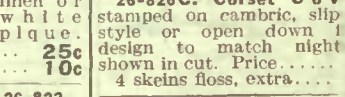

26-826C. Corset Cover stamped on cambric, slip style or open down design to match night shown in cut. Price... 4 skeins floss, extra...



26-827. French work, top and bottom. Price... 3 skeins floss, extra...



26-828. Pillow Case stamped on circular buttonhole border, with c as shown, in 42 and 44-inch width. Price... Each...
26-829. 46 and 48-inch width. Price... Each...
26-830. Pillow Case made up with hemst border, stamped for eyelet solid embroidery. Price...



26-858. D. M. C. Crochet Cotton A very fine for putting up various lengths according to size of the... White c



26-848. D. M. C. Duch Crochet Hoop covered 5 or 6 in. Each...

26-250. Crochet T the equal of any on the plain and variegated. Guaranteed, 100 yards spool. Each...

NEW DESIGNS IN CUSHION TOPS, PIANO DRAPES, STENCILS, Etc.



WILD ROSE TINTED TOP
Cushion Top correctly tinted, on good quality fawn art ticking, in wild rose design, as shown. With each top we include an embroidery lesson, showing exactly where to place the colors.
26-601. Top with instructions. Price..... 25c
NOTE We can also supply pretty double rose designs.

26-622. Laundry Bag, Irish manufacture, embroidered design in white and colors of pink, blue and ecru; size 18x30 ins., with drawstring 29c

26-623. Laundry Bag, very special value in every one of these bags, they are made of good strong material, embroidered, and are large size; natural linen shade. Price..... 19c

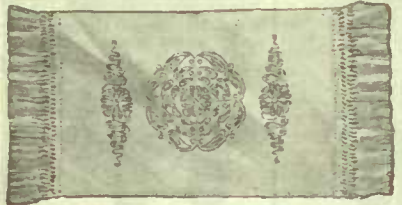

26-609. The new **Oblong Slips** are in great demand at present and are extremely effective when embroidered in the new bold conventional and floral designs. Slip shown has 4-inch knotted fringe; size including fringe, 30x15 inches; design is stamped on dark Holland linen. May be worked in silk, Glossilla Floss or Royal Society Floss. Price..... 59c



26-649. **Plain Japanese Piano and Mantel Drape.** This Drape, size 27 x 90 ins., has deep knotted fringe, stocked in blue, Nile green, red, buttercup yellow, white, sky, blue or pink. A good quality silk. Price..... 1.48

Your choice three designs of **Cushion Tops**, beautifully tinted on fawn drill, with 3 skeins of Belding's Art Silk to commence work. Price..... 24c



26-603. **These Pillow Tops** are exceptional value and are all tinted correctly so that they need only be outlined if more elaborate embroidery is not desired. Any of the tinted tops may be worked with Royal Society Floss, if requested we will send 4 skeins in place of the silk. When ordering be sure and give No. of top and whether Belding's Silk or Royal Society Floss is wanted.

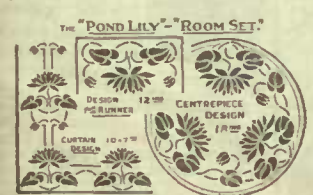

26-630. **Artistic Stencil Set**, for carrying out decorating scheme in living-room, library or den; besides the one shown in cut, we mention other good designs which we carry in stock, such as Chrysanthemums, Roses, Tulips, Maple Leaves and Conventional. Set of 3 pieces, price..... 98c



STENCILLED WORK BAG
26-626. Material for Work Bag of coarse Russian crash, light linen shade, size of bag made up, 10 x 8 ins. With material for bag we include cord and ten bone rings. Bags may be embroidered with wool mercerized floss or our new Grayona floss. Stencilled in brown and green or light and delft blue. When ordering state color preferred. Price..... 25c



CUSHION TOP AND BACK, 48c

26-610. This very effective **Cushion** in the new oblong style, of heavy crash material, stamped for embroidery in new designs, as shown; one yard of fringe required to finish ends. These Slips worked with silk or our new Grayona Floss make up an attractive cushion. Price..... 48c

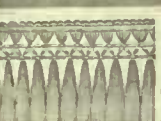

26-645. **Linen Fringe**, 3 1/2 inches deep, as used on linen crash sofa cushions and other articles to be finished with fringe. Per yard..... 25c

26-646. Better quality..... 40c



26-611. **Cushion Slip**, made of heavy but closely woven linen in natural shade. At each end 4 inches of linen is fringed and knotted by hand, making a very effective trimming; the neat design shown is embroidered in two contrasting colors. Very special value. Each..... 1.98

26-612. Slips only, without form. Price..... 1.25

GLOSSILLA SUPERIOR EMBROIDERY FLOSS

26-627. For the popular heavy embroideries on scafs, pillows, centres, etc., **Glossilla Floss** is unequalled, the beautiful shades and lustrous finish being considered by many to be superior to silk. Price, per skein..... 5c
26-628. **Belding's Wash Silks**, such as Royal Dresden and Twisted Embroidery Floss. 4c Per dozen..... 45c
26-629. **Corticelli Art Silks**, Roman or Caspian Floss, dozen..... 50c per skein..... 5c



26-613. **Japanese Hand Tinted Cushion.** This elegant design tinted by hand by the artistic Japanese, represents a bit of rustic scenery with the snow-topped mountain in the background, done in green and blue with a touch of orange. Cushion is filled with good quality down, cambric covered, back of fine satin-finished art ticking, cushion trimmed with woven silk girdle with large tassels. 1.98
26-614. **Cushion Top** only, assorted Japanese designs. Price..... 35c

25c EMBOSSED PLUSH TOPS 25c



26-618. **Maple Leaf design** with wording "Canada, The Land of the Maple". Colors moss green, old gold, cardinal and peacock blue. Each..... 25c

26-619. Very neat design; Peacock designs and Sprays, same colors as 26-618. These Plush Tops we buy direct from the manufacturer and give you excellent value. Price... 25c



26-615. Very special value in **Tapestry Slips** in a splendid assortment of scenic designs, made up with art ticking back and four tassels. With a Slip such as this you may have a cushion at small cost that is durable and suitable for constant use. Price..... 25c



Cushion Girdles all have full tassels and good size cord, 3 yards long. We stock olive and Nile green, red, yellow, light and navy blue, black, single colors; light green and yellow, red and green, pink and green, mauve and green, black and yellow; two colors; red, white and blue; red, green and yellow, in three colors.
26-624. **Silk Girdles**..... 48c
26-625. **Mercerized** .. 19c



26-634. **Brown Linen Centres.** These small centres, size 12x12, in natural linen shade, are tinted in natural shades for outline or solid embroidery; Rose, Wild Rose, or Chrysanthemum design. These centres are usually finished with our heavy torchon lace. See colored page for Centre made up. Price..... 15c

26-635. **Stamped Linen Centrepiece.** Centrepiece design as shown, or grape design stamped on best quality dark Holland linen, size 12 ins. These centres may be worked with 8 skeins of silk or Glossilla Twist. 4 for... 25c Each..... 7c



26-621. **Dark Linen Cluny Lace.** 2 1/2 in. Per yard. 20c
3 3/4 in. Per yard. 30c
CUSHION SLIPS
26-620. This is a high-grade **Cushion Slip**, made of well woven linen, having a heavy thread one way with a light thread the other. The ends are fringed and knotted, thus saving you tedious work. Design is an entirely new one and the color arrangement is denoted by tinted parts; requires 8 skeins of Glossilla Floss and 2 skeins of Royal Society Floss to work. Price of slip without floss..... 98c



26-650. **JAPANESE MANTEL AND PIANO DRAPE.** Drape as shown, hand embroidered, full size, with knitted fringe, olive or Nile green, crimson, buttercup yellow, white, sky blue or pink. Made full size and with good heavy weight silk..... 1.98

TINTED CUSHION TOPS

Your choice of **Daisy, Poppy, or Scenic Design** with wording "How dear to my heart, wherever I roam, are the scenes of my childhood and home, sweet home." Price..... 25c



26-606. No. 10 No. 8 No. 6
26-607. Ticking, fawn shade. Price..... 25c



TINTED CUSHION TOP
26-602. "A Breath from the Pines," tinted in correct shades on art ticking, with 4 skeins Belding's Royal Silk Floss to commence work. Price..... 29c



26-641. **Battenburg Design with Material.** The pretty design shown for handkerchief, with 2 1/2 yards purling, 8 1/2 yards Battenburg Braid, 1 yard Honiton, 1 Spool Thread. Price..... 45c
26-642. Design only... 10c



26-608. Your choice of these three new designs, tinted on good quality art ticking, fawn shade. Price..... 25c



26-636. **Battenburg Braids** in the 3 best sizes, as shown, in fine or medium coarse quality; stocked in white, cream or ecru; put up on cards of 3 dozen. Price... 25c Per doz. yds. 9c
State size, quality and color wanted when ordering.

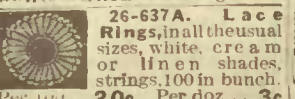

26-637A. **Lace Rings**, in all the usual sizes, white, cream or linen shades, strings, 100 in bunch. Per 100... 20c Per doz... 3c
26-637. Better quality. Per 100... 42c Per doz... 5c
26-638. **Finest Lace Thread**, "The Little Mill," in all sizes, 50 yards in ball, white, cream and ecru. 3 spools... 10c

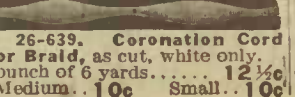

26-639. **Coronation Cord or Braid**, as cut, white only. bunch of 6 yards..... 12 1/2c Medium... 10c Small... 10c



26-643. **Novelty Insertions** for lace making, actual size of cut. Per dozen..... 40c
Wider, per dozen..... 50c



26-644. **Novelty Braid** medium size as shown actual size. Small and medium, dozen yards..... 25c
Larger size, doz. yards.. 30c

NEW BUTTONS AND ELASTIC GOODS



"Olympia," a popular shield, double nainsook covered, and rubber lined, washable and odorless.
26-500. Sizes and prices.
1 2 3 4 5 6
15c 20c 23c 25c 30c 35c



The New "Gem" Adjustable Shield, we offer to supply the demand for a really high-grade Shield with detachable features, so that it can easily be removed from one waist to the other. This Shield is double covered, and has one whole piece Para rubber lining.
26-501.
Sizes 2 3 4
Prices 30c 33c 35c



Eton Shields, most suitable to be worn with kimona waist.
Interlining of pure gum rubber, with no seams to break, cover being of finest nainsook.
26-512. When ordering state chest measure. Pair..... 50c



We offer the **Omo Dress Shield** to those who wish a reliable article which contains no rubber; is odorless, impervious, hygienic, and guaranteed to wash. Full instructions how to attach and wash shield with each pair.
26-503. Size 2..... 23c
Size 3..... 25c
Size 4..... 30c
Size 5..... 35c



Little Nemo Diaper Supporter, can be pinned on in a moment, we supply the pins.
26-504. Each..... 15c



Sew-On Supporters, so many corsets are being worn at present with Strap Supporters attached that we offer a set that can be sewn on corsets.
26-508. White only, set of 4. 25c



Small Crochet Buttons are very popular for trimming. Black silk, also white and ecru washable buttons, with bone centers. Size about 1/8-inch diameter.
26-530. Black Silk, doz..... 10c
26-531. White Crochet 10c
26-532. Ecru Crochet. 10c
26-533. 30-line size, as shown, white only, doz..... 35c



Black Buttons, as shown, smoked pearl inset centre, 4-hole style.
26-534. 24-line, per doz. 35c
40-line, per doz. 60c
60-line, 1 1/2-in., per doz. 75c



Two-Hole Bone Tape Buttons, for child's waists, etc. Line 22 or 26.
26-535. Per gross..... 30c
3 dozen for..... 10c

Our Metal Trouser Buttons, superior quality.
26-536. 3 dozen for 5c



The C.M.C. Pad Hose Supporter, with four 1-inch elastic straps, has double stitched moire pad.
Colors black, white, blue.
26-504B. State color. Per pair..... 25c
Special Clasp-on Garters, fitted with C.M.C. clasps, made with strong non-elastic webbing at top and two elastic straps from buckle, in black or white.
26-505. Per pair..... 25c



The Princess Chic Hose Supporter, the best proportioned and most comfortable and durable we know of, accomplishing more in the way of figure reducing, in combination with the proper support of stockings than is possible with any other device. Made in black, white, or blue, for medium or stout figures. Very low priced.
26-506. Per pair. State proportions..... 45c



The C.M.C. Supporter, fitted with the clasp that grips, but does not tear the hosiery, every pair warranted by maker, made in black and white.
26-507. Babies' or children's Per pair..... 20c
26-507B. Women's or misses' Per pair..... 25c



The "Moody" Waist Holder and Supporter, made in white and black.
26-513. Price..... 25c



Acme ERECT FORM BRACE FOR EVERY MEMBER OF THE FAMILY
Expands the chest from 2 to 5 inches. No binding under the arms. Just a mild and comfortable reminder to keep the body erect. It is light and washable, weighs only 3 ounces. Nothing to get out of order, nothing to break, does not stop circulation, easily put on and adjusted. Holds back the shoulders and allows free breathing. Gives a fine figure, and increases health and buoyancy, and is endorsed by physicians and health experts everywhere.
26-509. In ordering please be sure to give chest measure. 50c



Dr. Gray's Quality Brace, made for girls and women who require special support for back and shoulders. These Braces are all made by experienced help in our own factory.
26-510. Pair..... 75c



Shoulder Brace, Laced Back
After considerable study and designing we feel sure that this style of **Shoulder Brace** will prove to be just what many need. This Brace gives support where needed to shoulders and back, thus enabling the lungs to receive the maximum of oxygen, so necessary to our existence. These Braces are made in our own factory from the best materials we can produce, the lacing being of flat Irish linen, giving strength without bulk. Suitable for men, women and children.
26-512. Give chest measure all around, over undergarments. Special price..... 1.00



Dr. Parker's Skeleton Waist we believe to be superior to any make at any price, the best materials only are used, tape attached in two rows, for all undergarments, with pair of 2-inch elastic Hose Supporters with rubber buttons, made in even sizes, from 2 to 14 yrs.
26-514. Each..... 25c



Cotton Corset Laces, flat woven, 2 yards in length.
26-519. 3 for..... 5c



Round Cotton Elastic Corset Laces, 2 1/2 yards, tag ends.
26-520. 2 for..... 5c



Corset Steel Guards, to be sewn on ends of corsets, absolutely prevents projecting through.
26-521. Set of four, with directions..... 10c



The Boston Garter, improved velvet grip, which prevents friction, and will not tear, in all new elastic, made in pad style as shown or with cord. Black, tan, mauve, blue.
26-515. Lisle webbing. Per pair..... 25c
26-516. Silk webbing. Per pair..... 35c



The New York Garter, no metal can touch the leg, equipped with the Lindsay flexible felt button and loop elastic, red, black, tan.
26-517. Per pair..... 25c



Supporter, as shown above, is made with Kleinert's Shuro-on Claps, which are put on the better grades only. It is strongly stitched, has four straps of new, strong elastic, moire pad with corset attachment. Black, white or blue.
26-518. Very Special. Per pair..... 29c



Insertion Ribbon Tipped, for corset covers, etc. Guaranteed to wash, can be run through heading without bodkin. 2 yards long Pink, blue or white.
26-527. 2 for..... 5c



The Never-Break Corset Steel, extra strong re-inforced steels, jean covered. Drab or white, 13 and 14-inch.
26-528. Per Pair 12 1/2c



Century Corset Shields, made of platinum steel, will prevent corset from breaking. Give size of corset when ordering.
26-529. Price 35c



Fine Round Mercerized Arm Bands light weight white, pink, blue.
26-522. Per pair..... 4c



Fine Flexible All-Wrist Arm Bands, warranted rust proof. Gilt or silver finish.
26-522B. Per pair..... 15c



Flat Mercerized Elastic Arm Bands, adjustable.
26-523. Per pair..... 15c



Pure Silk Elastic Arm Bands finest quality all brass buckles. Colors blue, pink, white, mauve, black.
26-524. Per pair..... 25c



Side Garters, special value all new strong black elastic with solid rubber button fasteners.
26-524B. Babies' Pair. 10c



26-525. Children's and misses' Pair..... 12 1/2c
26-526. Ladies' Pair. 15c

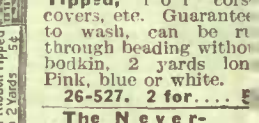

The Never-Break Corset Steel, extra strong re-inforced steels, jean covered. Drab or white, 13 and 14-inch.
26-528. Per Pair 12 1/2c



Century Corset Shields, made of platinum steel, will prevent corset from breaking. Give size of corset when ordering.
26-529. Price 35c



Fine Ball Pearl Buttons, self-shank.
26-537. 16-line doz. 10c
14-line doz. 8c
12-line doz. 8c



Pearl Agate Buttons, very useful button, 3 doz. on card, 1/8-inch, used for underwear.
26-538. Per card..... 6c

The newest range of materials of which buttons are made is clear crystal glass, in handsome designs. The one we show is selected from a big assortment.
26-539. 24-line shown. 24-line, per doz. 12 1/2c
36-line..... 25c



The Little Pearl Brand Button, fine white fresh water pearl buttons we stock a complete range of styles and sizes.
26-541. 2-hole, 4-hole or fish-eye. Line 14, 16, per dozen..... 5c
Line 18, 20, per dozen..... 6c
Line 24, per dozen..... 8c

Fish-Eye Style, same as above, only larger sizes.
26-542. 30-line, doz. 15c
36-line, doz..... 20c

Special Purchase Smoked Grey Pearl Shirt Buttons, 18-line.
26-543. Per dozen.. 5c

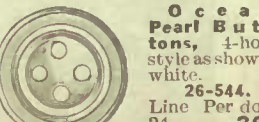

Ocean Pearl Buttons, 4-hole style as shown, white.
26-544. Line Per doz. 24..... 30c
30..... 60c
45..... 1.25

Smoked Grey Pearl Buttons.
26-545. Line 24 30 36 45
Doz. 20c 40c 65c 1.00



White Pearl Buttons, metal shanks, fine quality Austrian pearl. We supply fasteners.
26-547. 24-line. Per Dozen.. 20c
36-line, dozen 50c

Smoked Pearl Buttons, a very popular and effective design shown, we offer in four sizes. Prices very low, quality considered.
26-548. 24-line, doz. 20c
30-line, doz. 40c
45-line, doz. 65c
60-line, doz. 1.00



Fine Ivory Suit Buttons, in smart design, as shown, centre depressed. Black and colors, brown, blue, green, grey.
26-549. Line 24 36 45
Doz. 15c 25c 35c

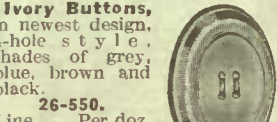

Ivory Buttons, in newest design, 4-hole style, shades of grey, blue, brown and black.
26-550. Line Per doz. 24..... 15c
30..... 20c
40..... 25c
45..... 30c



New Brass Button. Line Per doz. 24..... 8c
30..... 10c
45..... 15c
60..... 25c

26-552. Brass Buttons. Line Per doz. 24..... 8c
30..... 10c
45..... 15c
60..... 25c



Taffeta Silk Covered Buttons, in all the leading colors, especially good wear silk used in the button.
26-553. Small size, 2 doz. 10c
24-line, dozen..... 10c
36-line, dozen..... 10c



Pretty Pearl Buttons, for trimming, white only. Design a size same as shown.
26-554. Per dozen..... 10c

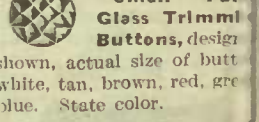

Small Far Glass Trimm Buttons, design shown, actual size of button, white, tan, brown, red, green, blue. State color.
26-555. Per dozen..... 10c

26-556. Moulds, we finished wood button moulds 16 and 24-line, 3 dozen. Per gross..... 10c
30, 36, 45-line, 2 dozen. Per gross..... 20c

WASH BRAIDS, WOOLS, BRASS CRAFT and WOOD SCROLL SETS

atherstitched or
hling Braid, white, or
with blue, pink or red.
p in 12-yard pieces.
300. Very special.
tee. 10c

h Trimming, in con-
dinal design, in red, sky
or pink, embroidered on
101. Per doz. yds. 15c

y Fine White Finishing
design as cut, actual
102. Special value.
dozen yards 20c

dyke Superfine Cotton
ming Braid, white only.
103. According to size.
5c 7 1/2c 10c 12 1/2c

its Cotton
ies Braid,
extensively
a plain
ble trim-
ing re-
quired.
104. 1/8-inch wide. 10c
1/4-inch wide. 15c
3/8-inch wide. 15c

Fine
Colored
Wash
Emb-
roidery
Trim-
ming,
in ecru color.
105. Per yard 5c

hable
ming,
white
oidered
white.
A 11c
navy blue, or red
106. 6-yard piece. 20c
rd. 4c

Beehive Ivor-
ine Wool is a
soft, fine wool,
finer than Shet-
land Floss, but
used for the
same purposes.
It is a beautiful
quality of wool
with the addi-
tion of a white
silk thread running throughout
giving a very pretty effect.
Put up in one-ounce balls, in
colors, white, pale blue and
pink only.
26-329. Price per ball 10c



EATON'S Scotch Finger-
ing
Yarn is
made of
selected
wool,
thoroughly
scoured
and
cleaned, and perfectly fast
colors. The wool used is of
extra long fibre, which gives it
exceptional wearing qualities.
It is a 4-ply yarn, and being
loosely twisted it makes a
soft and warm sock or stocking.
26-322. Black, white, grey,
or fawn, per lb. 75c
26-323. Colors cardinal,
scarlet, navy and mid brown,
per lb. 85c

"Diamond Knitex"
Knitting Yarn is made
especially for our trade, and
for general wear for either
men, women or children. It
is one of the most satisfactory
yarns to be had. It is made
in Scotland of pure Scotch
wool, has a Saxony twist, is
soft, warm and washes and
wears splendidly. The colors
are black, white, grey, fawn
and cardinal.
26-316. Price per lb. 1.05



26-324. **Four or Eight-Fold**
Berlin, black or white.
Per skein. 6c
Colors, per skein. 7c
Variegated colors, such as red
to white, red to black, rose.

Knitting Machines, send for circular fully describing
our improved Money Maker Knitting
Machine. Our price. 18.00

ilima
Shetland
Floss, a fine
soft wool, light
and fluffy.
This wool will
go further in
making up
articles than
coarse wools.
Put up in full
ounce skeins.



26-328. Colors,
black, white,
cardinal, and
delicate shades
of pink, blue,
mauve and
grey.
Per skein. 7c

26-330. **Fine Imported**
French Angora Wool, nothing
so good for baby bonnets, etc.,
washes well. White or grey.
1/4-oz. 11c Per oz. 40c

Baldwin's Beehive, 3-ply,
21 skeins equal 16 ozs.
26-307. Colors, white, black,
grey or fawn, per skein. 7c
Per lb. 1.40

26-308. Colors, cardinal, sky,
pink, or tan, per skein. 8c
Per lb. 1.50

Baldwin's Beehive, 4-ply,
16 skeins equal 16 ozs.
26-309. Colors, white, black,
grey or fawn, per skein. 9c
Per lb. 1.40

26-310. Colors, cardinal,
scarlet, navy, pink, light blue,
royal, and a heather mixture,
per skein. 10c
Per lb. 1.50

Baldwin's Beehive, 5-ply,
13 skeins equal 16 ounces.
26-311. Colors, black, white
or grey, per skein. 11c
Per lb. 1.40

26-312. Color, cardinal,
per skein. 12c Per lb. 1.50

green and browns, also black
and white mottled, skein. 8c
26-325. **Zephyr Two-Fold**
Andalusian, 4-fold fine wools,
black or white, skein. 7c
Colors, per skein. 8c

Queen
Diamond
Saxony,"
a very
soft 4-ply
yarn,
suitable
for
ladies'
or chil-
dren's
very fine
hosie-
ry or
under-
wear, etc.
Put up in
2-oz.
hanks in
black or
white
only.
26-320. Price per hank of
2 ozs. 16c Per lb. 1.28
"Diamond Saxony", a good
strong yarn not quite so fine
as the "Queen" Brand.
26-321. 2-oz. hank. 14c
Per lb. 1.12



The "Wolsey,"
a new mending wool
bearing this well-
known name which
stands for the best
in wool. We sell
immense quantities
of this line in our
store, put up in full
ounce balls. Black only.
26-314. Each 10c

26-322. Colors, cardinal,
scarlet, navy, pink, light blue,
royal, and a heather mixture,
per skein. 10c
Per lb. 1.50

26-323. Colors cardinal,
scarlet, navy and mid brown,
per lb. 85c

26-315. Per packet. 5c

Some-
thing
New for
the Boy.
Our
Wood
Scroll
Outfit
is most
complete
for turn-
ing out
beauti-
fully de-
corated
articles,
two of which
are included—
a designed Tie
Rack and Calendar.
We have not
the space to
mention all the
articles in-
cluded, but just
mention that
there is nothing
extra to buy,
all you have
to do is follow
the directions
in the sheet
and book with
each outfit.
26-331. Each. 98c
Calendars and Match
Holders with everything
necessary to complete.
26-332. Each. 35c
Same article as 26-332,
only more elaborate, also
Tie Racks.
26-333. Each. 50c
Photo Frame, cabinet
size, with material.
26-334. Each. 75c

Brass Craft Articles
mostly in sheet brass, as
illustrated in our Brass
Catalogue, made up in col-
lections of two or more
articles, regular value not
less than 50c, and with
each collection sold we
include the outfit as shown
with mallet, piercing awl,
steel, wood, etc., with which
you can make the most
artistic creations.
26-336. **Brass Collection**
and Outfit Complete 50c
Black Vulcanite or Rub-
ber Knitting Needles, 12
inches long in gauges 2, 4, 6, 8,
10. State size when ordering.
26-339. Pair. 12 1/2c



Wood Scroll Outfit, more
elaborate than 26-331, contains
small jig saw frame, 3 saw
blades, an awl, set of water
color paints, brush, can of
adhesive, scroll board and
clamp, and everything neces-
sary to complete **Picture**
Frame, Tie Rack, Match
Safe and Calendar, with
sheet and book of general
instructions.
26-335. Each. 1.48

PYROGRAPHIC
SUPPLIES
Our **Acorn Outfit** for Pyro-
graphic Work is a complete
assortment of fittings suited
for amateur work.
26-337. Price. 2.00

3-Ply Basswood
Panel, as cut,
"Sweethearts," 8ins.
26-338. Price 15c
We have an im-
mense stock of new
stamped basswood
articles for burning at greatly
reduced prices.

Bone Crochet
Hooks, 5 1/2-in. highly
polished. This Hook is
the most generally
used of any we sell.
26-340. 2 for. 5c
Finest quality
English Steel
Crochet Hooks, as
cut, with flattened
shanks to prevent
slipping. In fine, me-
dium and coarse
sizes.
26-341. 2 for. 5c
New Crochet
Hook, specially
made for crocheting
Irish Lace, flat
handle.
26-343. Each. 4c



OUR CANDIES ARE UNEXCELLED IN QUALITY

OUR LICORICE MIXTURE
V3-100.
EATON'S Delic-
ious Imported
Licorice All
Sorts is a combi-
nation of Licorice
and soft Cream
Candy, made in
assorted
shapes,
per lb. **15c**

Packed in 7-lb. wooden boxes. Each. **1.00**

BIG VALUES
IN
CHOCOLATES AND CREAMS

NOTE
OUR
LOW PRICE
PER
PAIL

THEY
ARE
OF
RELIABLE
QUALITY

	Per lb.	20-lb. Pail	33-lb. Pail
V3-110. Imperial Mixture.	9c	1.60	2.50
V3-111. EATON'S Special Cream Mixture.	10c	2.00	3.15
V3-112. Orange Slices.	10c	1.75	2.85
V3-113. Gum Drops.	10c	1.75	2.85
V3-114. Peppermint Chips.	10c	1.75	2.85
V3-115. Peppermint Bulls Eyes.	10c	1.88	2.90
V3-116. EATON'S Molasses Kisses	10c	1.88	2.90
V3-117. Cherry or Vanilla Kisses.	10c	2.60	4.00
V3-118. Ceylon Chocolate Drops.	15c	2.60	4.00
V3-119. Chocolate Trilby Caramels	15c	2.60	4.00
V3-120. Scotch Peppermints.	15c	2.60	4.00
V3-121. Purity Peppermints.	15c	2.60	4.00
V3-122. Salted Peanuts.	15c	2.60	4.00
V3-123. Lady Caramels.	15c	2.60	4.00
V3-124. Jersey Caramels.	20c	In 25-lb. Pails only 3.75	

NO CHARGE FOR PAILS

OLD-FASHIONED SUGAR STICKS
10c Per Jar

V3-109.
Old-Fashioned
Sugar
Sticks,
Put up in
dainty jars,
absolutely
pure and a
great
favorite
with the
children.
Jar
10c

MILK CHOCOLATE BARS
V3-101. **EATON'S**
Nut Milk Choco-
late Bars, made from
the finest quality
Chocolate, Milk and
Nuts. Done up in
dainty packages con-
taining 8 bars. Special
value, as cut,
8 bars for. **25c**

CREAMELLO
V3-108. **CreameLlo.**
Package contains 18 deli-
cious Cream Caramels.
The biggest 5c candy
value found any-
where. Package. **5c**

AFTER DINNER PEPPERMINTS
V3-106. Soft and creamy,
with a delicious mild flavor of
Peppermint. Just what you
need after eating to aid diges-
tion. Besides being most
wholesome and beneficial, you
will appreciate the flavor.
Per package. 10c and 20c

ASSORTED
CHOCOLATES
102. 1-lb. **25c**
103. 2-lb. **50c**
104. 3-lb. **75c**

CHOCOLATE BOY SCOUTS
V3-107. Box con-
taining 20 Chocolate
Boy Scouts, also
large centre piece
Chocolate Medallion
of General Baden
Powell, also small
Chocolate
Crowns and Bars, as cut. Per box. **15c**

A PAGE OF SMART AND TASTY SUMMER STYLES

THIS ENTIRE PAGE COM-
PRISES THE SEASON'S LATEST
STYLES. THE LINES ON THIS
PAGE HAVE HALF SIZES.

ANKLE STRAP PUMP
A COMFORTABLE,
NEAT AND SERVICE-
ABLE PUMP **1.95**

This Dainty Ankle
Strap Pump is made
on a stylish last, fitted
and finished for dressy
wear. This
shoe will be
very popular.

52-214.
Sizes 2½ to 7.
Price
1.95



BE SURE
TO STATE
SIZE

THE STREET SHOE
STYLISH ALL-PATENT
COLTSKIN OF GOOD
QUALITY **3.00**

A Street Shoe
made from all-patent
coltskin, always looks
dressy and shows re-
fined taste. This
shoe has style and
finish, and is a good,
comfortable fitter.

52-207.
Sizes
2½ to 7.
Price
3.00



BE SURE
TO STATE
SIZE

NEW BUTTON OXFORD
A COMFORTABLY
FITTING SHOE OF
PATENT COLTSKIN **2.35**

The Button Oxford
should be a favorite among
young people; a style that
makes the foot look neat.
This is a comfortably fitting
shoe, made up from
patent coltskin, good
style and finish.

52-211. Sizes
2½ to 7.
Price
2.35



BE
SURE TO
STATE SIZE

OUR SPECIAL

"NEW TAN BEAUTY"

IS MODESTLY DESIGNED, AND
WILL APPEAL TO THE
TASTY **2.45**
DRESSER

This Shoe is entirely new,
made on an easy-fitting
last, with a decided touch
of style and finish that
should bring favor.
Button shoes will be
in demand.

52-209.
Sizes 2½ to 7.
Price
2.45



BE SURE
TO STATE
SIZE

2.45

AN OPPORTUNITY TO SAVE

IN A POPULAR DULL-FINISHED
1.95 CALFSKIN
SHOE

Another Popular
Ankle Strap Pump,
made from dull fin-
ished calfskin, fits
snugly and shows
finish with a distinct-
ness of style for
summer wear.

52-200.
Sizes 2½ to 7.

Price
1.95



BE SURE
TO STATE
SIZE

1.95

Quality, Beauty and Style,

IS THE COMBINATION THAT MAKES

The "COLONIAL"

THEY WILL GIVE
SATISFACTION.. **2.45**

The Nobby Colonial
Pump appeals to people
of taste. It is suitable for
any wear, is full of style
and finished in
every detail. This
shoe will give real
comfort.

52-210.
Sizes 2½ to 7.
Price
2.45



BE SURE
TO STATE
SIZE

2.45

IN SENDING YOUR ORDER
PLEASE STATE SIZE PLAINLY
TO RECEIVE THE WRONG SIZE
MEANS DISAPPOINTMENT.

A DAINTY OXFORD
THIS IS A VERY
POPULAR SHOE FOR
STREET WEAR **1.65**

For light wear on the
street, this Oxford will
give satisfaction; made
in Blucher laced style,
with flexible turn soles,
patent vamp with
high-class finish
at a temptingly
low price.

52-201.
Sizes
2½ to 7.
Price
1.65



BE SURE
TO STATE
SIZE

THE ARMSTRONG SHOE

THE SHOE DESIGN
FOR
PARTICULAR
PEOPLE **4.50**

This
strong
is se
patent
skin, de
and fir
for most
ticular p
Good
welted
Cuban
This sho
perfectly



BE SURE
TO STATE
SIZE

52-
s
2½
P
4.

WHITE CANVAS PUMP

ONE OF THE NEWEST STYLES
VERY COOL
AND COM-
FORTABLE **1.25**

A New Canvas Pump on
a new last, neat in design.
This shoe has the
appearance of a more
expensive pump; for
hot weather the Can-
vas Pump is cool and
gives comfort to the
wearer.

52-223.
Sizes
2½ to 7.
Price
1.25



STATE 2

WOMEN'S OXFORDS PRICED VERY LOW

WHEN ORDERING OXFORDS GIVE THE SAME SIZE AS BOOT WORN

A GENUINE BARGAIN 1²⁰



Real Dongola Kid Blucher-laced Oxford Shoe, correct in style, neatly finished with patent toe caps, military heels. This makes a dressy summer shoe.

52-216. Sizes 2½ to 7.

Price 1.20

STATE SIZE

1.20

FOR EXTRA BROAD FEET 1⁵⁰



Extra full fitting, yet has the good style of a narrower fitting shoe. This shoe is made from fine-dongola kid, soft finish to give comfort to tender feet; has patent toe caps with the comfortable walking heel.

52-219. Sizes 2½ to 7 and 8.

Price 1.50

STATE SIZE

1.50

OUR TAN STREET SHOE 1⁹⁰



This Tan Colored Shoe is one of the newest styles, made with short vamps, easy-fitting, has a smart look for dressy street wear.

52-220. Sizes 2½ to 7.

Price 1.90

STATE SIZE

1.90

OUR DONGOLA COMFORT SHOE 2⁶⁵



Made from dongola kid on an easy fitting last, with cushion sole, which gives solid comfort, especially to persons with tender feet.

52-218. Sizes 2½ to 7.

Price 2.65

STATE SIZE

2.65

OUR TAN BEAUTY For Summer Wear

AN EXTRA VALUE

For summer wear, the **Tan Oxford** is one of the most popular. This is a particularly well finished shoe; shows fine shoemaking and is unequalled for a neat street shoe. To wear this shoe means solid comfort.

52-213. Sizes 2½ to 7. Price..... 2.25

STATE SIZE



2²⁵

FASHIONABLE AND ATTRACTIVE Patent Leather Oxford

Don't Miss This Fine Value

A **Dainty Patent Leather Oxford** adds to the appearance of a well dressed woman. This Oxford is made from selected stock, with extension soles, Cuban heels; close fitting at the heel, and around the tops. This is an unusual value and should appeal to smart dressers.

52-212. Sizes 2½ to 7. Price..... 2.00

STATE SIZE



2⁰⁰

"THE DAIRYMAID'S FAVORITE" FINE FOR GARDEN WORK

85^c AN EXCELLENT OFFERING



The favorite shoe for garden wear and outdoor wear in the country, made from plain leather, laced style, solid leather soles and heels.

52-221. Sizes 3, 4, 5, 6, 7, 8.

Price 85c

STATE SIZE

85c

FOR BETTER WEAR TRY THIS NEW STYLE OXFORD SHOE

1⁷⁵ FOR ALL GENERAL WEAR



This beautiful **Fine Kid Oxford** is one of our best styles in women's footwear, made with patent toe caps and patent back quarter, which adds a touch of style to this popular Oxford.

52-217. Sizes 2½ to 7. Price..... 1.75

STATE SIZE

1.75

THE COMMONSENSE SHOE WITH LOW BROAD HEELS

1²⁵ FOR THIS COMFORT SHOE



Commonsense and solid comfort are combined in this Oxford; made from soft dongola kid, no seams to hurt the foot, flexible soles, low broad heels. This shoe will give rest to the foot.

52-222. Sizes 2½ to 8. Price... 1.25

STATE SIZE

1.25

WOMEN'S HIGH-GRADE STYLISH BOOTS

THE WELL-KNOWN

Eatonia

3.00 At the Very 3.00 Popular Price 3.00

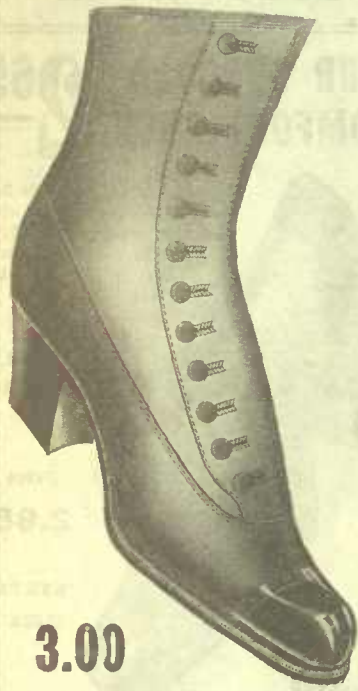

Eatonia Boots have quality and finish; nothing but the best materials are used in making our Eatonia Boot. This model is made from selected Vici kid, soft finish with patent toe caps, Goodyear welted soles, popular heel; wear Eatonia Boots, and be perfectly satisfied.

52-104. Sizes 2½ to 7.
Per pair..... **3.00**
STATE SIZE.

52-103. Made in Blucher style, same finish and workmanship as 52-104.
Sizes 2½ to 7. Per pair..... **3.00**
STATE SIZE.

3.00

THE ARMSTRONG HIGH-GRADE

AMERICAN BOOT

5.00 Perfect Fit 5.00 and Finish 5.00



This Beautiful Dress Boot is made from the finest grade kid and patent leather, with Goodyear welted soles. The D. Armstrong boots are known to stylish dressers for perfect fit and finish; having a distinct American style to them. Widths D and E.

52-100. Sizes 2½ to 7.
Per pair..... **5.00**
STATE SIZE.

5.00

THE EATONIA 3.00

The Eatonia Patent Leather Blucher has become a great favorite among well dressed people; this last is new and stylish; the boot is made from fine grade materials with Goodyear welted soles and Cuban heels.



52-106. Sizes 2½ to 7.
Pair..... **3.00**
STATE SIZE.

52-105. Made in button style, same finish as 52-106.

Sizes 2½ to 7.
3.00

STATE SIZE.

3.00

CUSHION SOLE 2.95

Dr. Vernon's Cushion Sole Boot is designed and manufactured to give comfort and ease to people with stout feet. It is a pleasure to walk with a comfortable boot. The cushion sole and low heel relieve the body from jar and strain. The uppers are of fine black glossy kid, and the sole is Goodyear welt sewn to give flexibility.

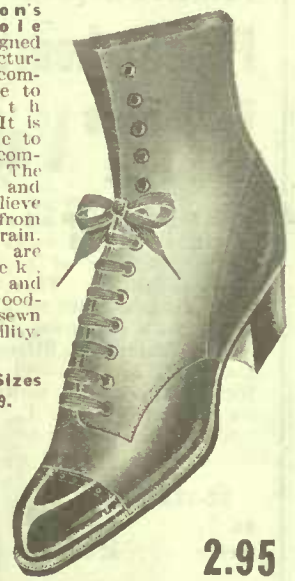

52-109. Sizes 2½ to 8 and 9.

Per pair **2.95**

STATE SIZE.

2.95

TAN BUTTON 4.35

A Rich Tan Button Boot of superior stock and finish, made on the new Auto last, this is a strictly high-class boot in every detail, the style of this boot will meet the requirements of particular and well dressed women.



52-107. Sizes 2½ to 7.
Pair..... **4.35**

STATE SIZE.

4.35

FOR A STOUT ANKLE 3.75

A Woman's Boot, made especially for comfortable wear; note the sizes; made from fine imported Vici kid in one of the newest styles. The width is F fitting, which is extra wide, cushion insoles make walking a pleasure. Goodyear welted soles and military heels, the tops are wide and suitable for a stout ankle.



52-114. Sizes 2½ to 9.

Per pair **3.75**

STATE SIZE.

3.75

A MODEL BOOT 4.50

Made from select Vici kid, bright finish, the tops are Blucher cut, Goodyear welted soles; the name D. Armstrong is an assurance of fit and finish.



52-101. Sizes 2½ to 7.

Per Pair **4.50**

STATE SIZE.

4.50

VERY POPULAR 2.75

The Tan Button Boot for street wear is a great favorite, made from tan colored calfskin, new short vamps, with the popular Cuban heels, a perfect type of stylish footwear at a low price.



52-113. Sizes 2½ to 7.
Per pair **2.75**

52-113A. Is the same as 52-113, only in Blucher laced style. Price **2.75**

STATE SIZE.

2.75

DONGOLA KID 2.00

A Boot suitable for women or girls, made with a low heel, the uppers are from soft Dongola kid on a comfortable and easy-fitting shape, a neat serviceable boot at a low price.



52-111. Sizes 2½ to 7.
Per pair..... **2.00**

STATE SIZE.

2.00

VICI KID 2.95

Dr. Vernon Ideal Cushion Sole Boot, made for comfort from soft Vici kid Blucher style with Cuban heels. This boot is made on the new last which is easy fitter.



52-108. Size 2½ to 7.

Per pair **2.95**

STATE SIZE.

2.95

WOMEN'S FINE BOOTS CORRECTLY PRICED

DULL TOP PATENT LEATHER

A Fine-Fitting, Good-Looking, Stylish Boot

For Women **2⁶⁵**

A Stylish Boot in patent leather with a dull top, and the newest shape toe, Cuban heels; excellent workmanship and finish make this line a particularly good value.

52-117. Sizes 2 1/2 to 7. Price..... **2.65**

STATE SIZE

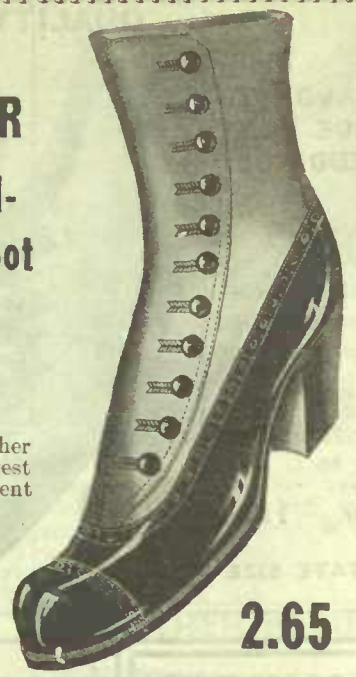

2.65

A BOOT FOR SERVICE AND COMFORT

1⁷⁵

Genuine dongola goatskin, made in Blucher style, which gives comfort in wearing and a neat appearance; patent leather toe caps, soles sewn on by McKay process, and military heels. This boot will come up to your expectations.

52-126. Sizes 2 1/2 to 7.

Price **1.75**

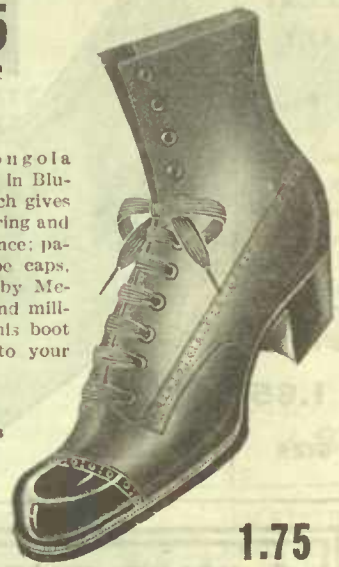

1.75

OUR SPECIAL GUNMETAL BOOT FOR WOMEN

2⁷⁵

The Gunmetal Boot has grown popular; this season places the Gunmetal Button Boot as one of the most prominent styles. This boot is made from a dull finished leather; Cuban heels, and has a neat, smart look.

52-119. Sizes 2 1/2 to 7.

Price..... **2.75**



2.75

WHEN ORDERING DO NOT FAIL TO STATE SIZE

THE EVER POPULAR ELASTIC SIDE BOOT

2⁰⁰

The Elastic Side Boot is popular among old ladies on account of the comfort and convenience to pull on and off; dongola kid, soft, fine finish; low, broad heels and wide fitting.

52-123. Sizes 2 1/2 to 8. Price **2.00**

2.00

Elastic sides, made almost the same style 52-123, only in cheaper material. 52-124. Sizes 2 1/2 to 8. Price **1.25**



OUR LEADER AN EXCEPTIONAL VALUE

1⁴⁵

Blucher laced style, easy and comfortable, made from soft, pliable dongola kid with patent toe caps. This is a boot of good style and finish at a low price.

52-121. Sizes 2 1/2 to 7.

1.45

STATE SIZE



1.45

GOOD SENSE

1⁹⁰

For tender feet or persons troubled with sore toes or bunions, this boot will give comfort, made from extra soft dongola kid with broad heels, extra wide fitting.

57-120. Sizes 2 1/2 to 8.

1.90



1.90

THE FAVORITE JULIET EASY FOR THE FEET

1⁶⁵

The boot for old ladies. A boot that means comfort; no trouble to pull on and off; the uppers are soft and pliable, elastic sides, most easy-fitting, with low heels.

52-125. Sizes 3, 4, 5, 6, 7, 8.

1.65

STATE SIZE



1.65

Our Special Stout Feet Vici Kid Boot

2⁸⁵

A special boot for stout feet, made of vic kid, very wide, from vic kid, Blucher style; medium heel, flexible soles.

52-115. Sizes 2 to 8.

Price..... **2.85**

STATE SIZE



2.85

A Fine Pebble Balmoral All-Round Good Boot

1⁶⁰

One of our best School Boots. A boot adapted to all kinds of weather, well made, strong, solid soles and heels. A boot that wears.

52-122. Sizes 3, 4, 5, 6, 7, 8.

Price **1.60**

STATE SIZE



1.60

THE DURABLE WALLEASY A Woman's Boot That Has a Well Earned Reputation for Comfort

Our Price **2⁰⁰**

Possibly no boot made is better known than "The Walkeasy Boot." This season offers a superior quality and finish with a distinctly smart style. Comfort and ease will be found in "The Walkeasy Boot".

52-118. Sizes 2 1/2 to 7.

Price **2.00**

STATE SIZE



2.00

DAINTY AND DISTINCTIVE STYLES IN SHOES AND SLIPPERS

A NEW DESIGN THAT IS VERY POPULAR AND SERVICEABLE



1.65 EXCELLENT QUALITY

All Dongola Four-Strap Slipper, neat design and finish. A perfect dress shoe. This is an entirely new style, and should prove most satisfactory for dress occasions.

52-232. Sizes 2½ to 7. Per pair **1.65**

STATE SIZE

A FINE QUALITY IN DRESSY WHITE KID



1.35 A FAVORITE SHOE FOR WEDDINGS

White Kid. The popular shoe for weddings, flexible turn soles, white kid covered heels, neat bow on the vamp, strap over instep.

52-233. Sizes 2½ to 7. Per Pair. **1.35**

STATE SIZE

RECEPTION SLIPPERS OF FINEST QUALITY BLACK VICI KID



3.00 A BEAUTIFUL NEW STYLE

Reception Slippers. The favorite slipper for receptions, parties or fine dress occasions, made from the finest quality of black vici kid, 3 straps over the instep, the vamp and straps beautifully beaded, light turn soles and Cuban heels. Width E.

52-234. Sizes 2½ to 7. Per pair..... **3.00**

STATE SIZE

WE CAN SUPPLY HALF SIZES IN ALL LINES ON THIS PAGE

THE "COMMON SENSE" SLIPPER, VERY SOFT AND FLEXIBLE

GOOD QUALITY VICI KID **1.25**

Choice soft quality of Vici kid, plain in style, very wide and easy on the foot, flexible turn soles and broad low heels. Width E.

52-235. Sizes 2½ to 8. Per pair **1.25**

STATE SIZE.

A VALUE THAT SHOULD COMMEND ITSELF TO YOU **2.45**

IN A DESIRABLE NEW ALL-PATENT DRESS MODEL

Our Great Special. This is an unusual bargain in a beautiful all-Patent Shoe, made in an entirely new design, fancy open work, 5 buttons; plain vamp with neat flat silk and patent leather bow; suitable for dressy street or evening wear.

52-239. Sizes 2½ to 7. Per pair **2.45**

BE SURE TO STATE SIZE

"E FITTING" MEANS A FULL FITTER
"EE" MEANS EXTRA WIDE

A NEAT AND COMFORTABLE FITTING STYLE

MEDIUM TOE SLIPPER **1.35**

The Stout Foot Slipper, made from soft, bright Dongola kid, a neat, very easy-fitting slipper, has a medium toe, and military heels. Width EE.

52-236. Sizes 2½ to 7. Per pair **1.35**

STATE SIZE.

A DRESSY SHOE, SUITABLE FOR ANY OCCASION

1.85 WILL GIVE GOOD WEAR

An exceptionally pretty Slipper with two straps over the instep, patent vamp and flat silk bow, patent centre. A neat and dressy shoe for any wear, the style and finish that appeal to tasteful dressers.

52-230. Sizes 2½ to 7. Per pair **1.85**

STATE SIZE.

AN EASY-FITTING SOFT DONGOLA KID

1.25 A SHOE THAT IS SURE TO PLEASE

The Buskin Shoe, made from soft Dongola kid with elastic in front, flexible soles and low broad heels, easy-fitting. A shoe very easy to pull on and off. Width E.

52-237. Sizes 2½ to 8. Per pair **1.25**

STATE SIZE.

A DAINTY AND ATTRACTIVE SATIN SLIPPER IN THE LATEST STYLE

3.00 LATEST STYLE

Beautiful dainty tints in Satin Slippers, for weddings, receptions or balls, made in the latest style, with a rosette for trimming. A particularly well finished slipper. White, pink, pale blue.

52-240. Sizes 2½ to 7. Per pair **3.00**

STATE SIZE.

THE "PRUNELLA CLOTH" HOUSE SLIPPER

1.00 WILL GIVE SOLID COMFORT

The "Prunella Cloth" Buskin Slipper is adapted for old ladies who desire soft, wide, easy-fitting shoe, made from fine quality cloth, good black neat finish. This shoe will give solid comfort.

52-238. Sizes 2½ to 8. Per pair **1.00**

STATE SIZE

SMART STYLES, FINE QUALITY AND SERVICEABLE BOOTS

MEN'S DRESSY GUNMETAL BUTTONED OXFORD SHOE

STATE SIZE



3.00

52-303. A distinct style in Men's Gunmetal Oxford, decidedly new, and should be to smartly dressed men. For summer the Oxford is always a favorite. This is exceptionally well-finished shoe. Sizes 6 to 11. Price..... **3.00**

A NEAT GENUINE DONGOLA KID OXFORD SHOE

STATE SIZE



1.85

52-306. Men's Blucher Oxford Shoes, made from genuine dongola kid, a neat, easy-fitting shoe, made up in good style. Sizes 6, 7, 8, 9, 10, 11. Price..... **1.85**

A STYLISH PERFECT TAN OXFORD SHOE

STATE SIZE



2.85

52-302. A Rich Tan Shoe, looks smart in appearance. This Oxford has style and finish. Fits snugly around the top. Sizes 6 to 11. Price..... **2.85**

NEW MEDIUM TOE PATENT LEATHER OXFORD SHOE

STATE SIZE



3.00

52-300. Men's Fine Patent Leather Oxford, with soft kid tops, has the new medium toe on the popular easy-fitting last, finished in every detail. Sizes 6 to 11. Price..... **3.00**



TEST ITS WEARING QUALITIES

9.50

BEST GRADE WHITE ELK THEY ARE WATER-PROOF

STATE SIZE

52-307. A boot for prospectors, surveyors hunters, which will give fifty per cent. more wear than any other boot we know of. Uppers and tops are best grade of white de, cut from the heart of the leather. The boot is 14 inches high, has full bellows toe, a wing toecap covering two-thirds of vamp, which makes it a double thickness. Leather lining is a special China kip. Wonderful features are the soles and insoles. They are waterproof, and will outwear any other soles by fifty per cent. The stitching in the seams is treated to a waterproofing. Metal leather counters, extra strong. We confidently recommend it. Sizes 6 to 12. Price..... **9.50**

ANOTHER POPULAR

WHITE ELK-SKIN BOOT

7.50

MADE OF SPECIALLY TREATED LEATHER



STATE SIZE

52-310. White Elkskin Prospector's Boot, a splendid wet-resisting leather, specially treated in viscol oil. This boot is 10 inches high, has bellows tongue to top, heavy double soles and shank, double Goodyear welt sewn, leaving smooth leather innersole. Back straps and wing-shaped toecap, which means double thickness, and all adds to the wear of the boot. A very popular style. Sizes 6, 7, 8, 9, 10, 11, 12. Price..... **7.50**

BE SURE TO GIVE CORRECT SIZES WHEN ORDERING



AN EXCEEDINGLY GOOD VALUE

HEAVY DOUBLE SOLES

4.35

WITH HEEL AND TOE PROTECTORS

STATE SIZE

52-308. Special Boot, great for prospectors, miners, railroad workers, etc. It is 12 inches high, made from heavy black chrome calfskin, all seams heavy wax sewn, extra well made, bellows tongue to top, heavy double sole, protected with steel toe plate, and the heel protected likewise. Nothing equal to it in value. Sizes 6, 7, 8, 9, 10, 11. Price... **4.35**

A STURDY BOOT THAT WILL GIVE SATISFACTION

OIL-TANNED LEATHER

3.45

EXTRA WELL SEWN



STATE SIZE

52-309. A 9-Inch Boot of heavy black minnonite calf, oil-tanned, which helps to resist the wet, bellows tongue to the top, all seams are extra well sewn, a heavy sole leather counter put on the outside. This greatly protects the back from the rocks, etc. Soles and heels are solid hemlock-tanned leather, put on by Standard screw process. Nothing equal to it in value. Sizes 6, 7, 8, 9, 10, 11. Price... **3.45**

MEN'S HOUSE SLIPPERS

VERY COMFORTABLE-GOOD QUALITY MATERIAL

52-382. Men's Fine Eng-Repp Carpet Slipper. Sizes 6, 7, 8, 9, 10, 11. Price..... **85c**

52-238. Same style Women's or Boy's. Sizes 3, 4, 5, 6, 7, 8, 9, 10, 11. Price **75c**



85c

State Size

52-384. Men's House Slipper, fine quality of dongola kid, special wide fitting, easy and restful. Any man would appreciate a pair. Colors black or chocolate. State which preferred. Sizes 6, 7, 8, 9, 10, 11. Price **1.25**



1.25

State Size

SMARTLY DESIGNED — DURABLE IN EVERY DETAIL

THE YOUNG MEN'S FAVORITE BOOT

FOR

FIT AND WEAR 2.90

52-304. Gunmetal Calfskin. This line, made in buttoned style, will be a favorite with young men. Smart in design and of durable material. This boot will give satisfaction in fit and wear. Sizes 6 to 11. Price **2.90**

52-305. Made up in Blucher style. Sizes 6 to 11. Price... **2.90**



STATE SIZE

GUNMETAL CALFSKIN

MEN'S STYLISH AND SERVICEABLE BOOTS

"NEW SHAPE"

A DRESSY BOOT OF FINEST PATENT COLTSKIN

5⁰⁰



This is a high quality boot of finest patent coltskin with dull matt top. The material used in this line is of the best grade throughout, and in design and workmanship is the best we have yet offered.

52-314
Sizes 5½ to 11
5.00
State Size

5⁰⁰

FOR COMFORT

WEAR THIS FINE QUALITY BLACK VICI KID BOOTS

4⁰⁰



Uppers made of fine, soft black vici kid; full wide fitting, without toe caps; good weight flexible soles, Goodyear welted, leaving a smooth insole free from tacks.

52-318.
Sizes 6 to 11.
4.00

STATE SIZE

4⁰⁰

PATROL BOOT

A DURABLE BOOT FOR HARD WEAR

5⁰⁰



Extra heavy double soles, Goodyear welted, leather-lined throughout, full wide EE fitting. The most comfortable boot for the man out in all weathers; uppers are fine box calfskin. A favorite with heavy men.

52-320
Sizes 6 to 12
5.00
State Size

5⁰⁰

DRESS BOOT

SUITABLE FOR DRESS OCCASIONS VERY FINE QUALITY

3⁶⁵



Made in bu... ed style. boot is well fin... ed in every par... ular, fine qua... glossy patent... ther with dull... ish tops. S... are Go o... year we... and flex...

52-313

Sizes 5½ to 11

3.6

STATE SIZE

3⁶⁵

THE SAXONE BOOT OF FINEST IMPORTED VICI KID STRICTLY HIGH GRADE

5⁰⁰

We are introducing the **Saxone** Boot to our customers, this is a strictly high-grade boot in every respect, and made on easy-fitting and an entirely new last; finest imported vici kid upper, and oak tanned sole stock; new shape toe.

52-324. Sizes 5½ to 11. Price..... 5.00

52-324A. Same style as 52-324, only made in tan willow calfskin; nothing better for wear. Sizes 5½ to 11. Price..... 5.00

STATE SIZE



5⁰⁰

NEAT STYLE BOOT VERY STYLISH APPEARANCE MADE FROM ONE OF THE LEADING DESIGNS

3²⁵

For light wear this boot is hard to beat, made on an American straight last, and stylish in appearance; soft vici kid uppers and Goodyear welted soles.

52-311. Sizes 5½ to 11. Price..... 3.25

STATE SIZE



3²⁵

THE COIN TOE BOOT

MADE IN ENGLAND

4⁵⁰

A POPULAR STYLE



4⁵⁰

The World's best brand boot for men; made in England, the style taken from one of the leading Boston designs on the new coin toe

last. The uppers are selected velour calfskin; the soles are the best English oak bark tanned.

52-312. Sizes 5½ to 11. Price..... 4.50

52-313. Same as above, in beautiful rich tan shade. Price..... 4.50

STATE SIZE



4⁵⁰

THE WORLD'S BEST

A BOOT WITH THE REPUTATION FOR ITS WEARING QUALITIES

4⁵⁰

The **Moccasin Brand** Boot is known among business and professional men as a satisfactory wearing and a most comfortable fitting boot. It contains the best selected stock, built on lasts that are perfect in fit has a style and finish that make the boot snick for itself. Soles are double thickness, cut from the world's famous English oak bark tanned leather. For the man who walks the hard rubber on the outside corner of heel will give ease and take the jar from the body.

52-315. Sizes 5½ to 11. Price..... 4.50

52-316. The same style as above, in fine dongola kid. Price..... 4.50

52-317. The same style in a rich tan shade. Price..... 4.50

STATE SIZE

ENTIRELY NEW

AN IDEAL BOOT FOR TENDER FEET

3⁰⁰



Made from selected box skin on the wide, easy-fit last. A boot ed to men tender f...

3⁰⁰

polish, and can be used for any occasion. solid comfort and hard wear this boot will most satisfactory.

52-325. Sizes 6, 7, 8, 9, 10, 11, 12. Price..... 3.00

STATE SIZE

MEN'S SERVICEABLE BOOTS SAVINGLY PRICED

FOR WORKMEN **2²⁵**

Boot made from chrome tanned calf, soft and pliable, easy-fitting, hard wear, blowse, hand seams, heavy leather



52-334. Sizes 8, 9, 11. **2.25**

STATE SIZE

THE SERVICE BOOT **1⁶⁵**

A good, plain, serviceable, everyday Boot, made in Blucher style, one that will fit the foot, and has a neat shape and finish, solid leather soles and heels.



52-330. Sizes 6, 7, 8, 9, 10, 11. **1.65**

STATE SIZE

FOR TENDER FEET **2³⁵**

This Boot is known for ease and comfort among men with wide tender feet, made from Don-gola kid, plain, wide shape, and has broad heels, galter style only.



52-328. Sizes 6, 7, 8, 9, 10, 11, 12. **2.35**

STATE SIZE

GRAIN CALFSKIN **2³⁵**

A style used among blacksmiths, stonemasons, bricklayers and teamsters, a working boot, heavy, solid and extra well put together, Blucher style, black grain calfskin.



52-335. Sizes 6, 7, 8, 9, 10, 11. **2.35**

STATE SIZE

Men's Boots on this page marked sizes 6 to 11, we can supply in half sizes. STATE SIZE PLAINLY

THE BOOT FOR QUALITY
THE BOOT FOR SERVICE

EATONIA

THE 3⁰⁰ PRICE



This is our Special Boot for men. The uppers are cut from selected calfskin with fine grain, and will take a high polish. Good-year welted English oak tanned soles, and the insoles are perfectly smooth and free from tacks. Made in latest style.

52-327. Sizes 5½ to 11. **3.00**

STATE SIZE

All Boots marked sizes 6, 7, 8, 9, 10, 11, means we cannot supply them in half sizes.

FOR ROUGH WEAR **1⁶⁰**

A solid leather Boot, made to stand hard usage, all seams are sewn with wax thread, half bellows tongue, hemlock tanned soles and heels, solid leather insoles and counters.



52-332. Sizes 6, 7, 8, 9, 10, 11. **1.60**

STATE SIZE

FOR THE MINERS **2⁶⁵**

The Great English Miners' Boot. The style worn by the miners in Wales. Solid leather soles filled with Hungarian nails, with heel plates and toe plates to give extra wearing qualities for rock work.



52-333. Sizes 6, 7, 8, 9, 10, 11. **2.65**

STATE SIZE

FOR DRESS WEAR **3³⁵**

Boot with and style, patent uppers, dull black calf tops, soles are 3 year old, leaving both inside, giving ability in



52-329. Sizes 6 to 11. **3.35**

STATE SIZE

MEDIUM WEIGHT **1⁴⁰**

A medium weight Boot for men needing a serviceable boot, not coarse in appearance, made from good quality Canadian buff leather, which polishes well and is satisfactory in wear. Soles are put on by Standard screw process.



52-331. Sizes 6, 7, 8, 9, 10, 11. **1.40**

STATE SIZE

THE FAMOUS WALLEASY **2⁰⁰**

The Walkeasy Boot goes into hundreds of homes. This season we have given special attention to our Walkeasy Boot. As a business or walking boot it is unexcelled at the price. Easy-fitting and neat appearance, solid leather soles and heels.



52-326. Sizes 6 to 11. **2.00**

STATE SIZE

TAN CALFSKIN **3⁰⁰**

An excellent production, combining style and durability. Tan calfskin is increasing in popularity each season, and this line with raised toe and neat heel should prove a most desirable boot.



52-323. Sizes 6 to 11. **3.00**

STATE SIZE

EXCELLENT BOOT VALUES FOR MISSES, GIRLS AND CHILDREN

SUMMER WEAR

This Patent Leather Shoe is neat and comfortable for summer wear, flexible soles and low heels



140

52-540. Misses' sizes 11 to 2. 1.40
 52-541. Girls' sizes 8 to 10½. Pair..... 1.25
 52-542. Child's sizes 5 to 7½. Pair..... 1.10
 52-542½. Infants' sizes 2, 3, 4. 1.10

DONGOLA KID

A particularly good value in genuine Dongola kid, has good style and fitting qualities, good lining, patent toe-caps and low heels.



115

52-509. Misses' sizes 11 to 2. 1.15
 52-510. Girls' sizes 8 to 10½. Pair... 95c
 52-511. Child's sizes 5 to 7½. 85c

STRAP PUMP

The Ankle Strap Pump is very popular for summer wear, cool and stylish in appearance.

CHOCOLATE COLORED KID

52-531. Misses' sizes 11 to 2. Pair 1.25
 52-532. Girls' sizes 8 to 10½. Pair 1.10
 52-533. Child's sizes 5 to 7½. Pair 1.00



125

FINE BLACK KID

52-534. Misses' sizes 11 to 2. Pair..... 1.25
 52-535. Girls' sizes 8 to 10½. Pair 1.10
 52-536. Child's sizes 5 to 7½. Pair..... 1.00

WHITE CANVAS

52-537. Misses' sizes 11 to 2. 1.00
 52-538. Girls' sizes 8 to 10½. Pair..... 85c
 52-539. Child's sizes 5 to 7½. Pair..... 75c

Turn Sole, a light-weight boot for little girls or boys, flexible hand-turned soles a comfortable fitting.

52-545. Fine black kid Blucher style.



95c

Sizes 4 to 7½. Per pair 95c.
 52-546. Black kid button style, sizes 4 to 7½. Per pair 95c.
 52-547. Chocolate kid, Blucher style, sizes 4 to 7½. Per pair 95c.
 52-548. Chocolate kid, buttoned style, sizes 4 to 7½. Per pair 95c.
 52-549. Chocolate kid, buttoned style, sizes 4 to 7½. Per pair 95c.

MISSES' AND GIRLS' SERVICEABLE SCHOOL BOOT

A solid boot for school or country wear, in pebble calfskin, laced style, solid leather soles and heels, all seams well sewn.

52-549. Misses' sizes 11, 12, 13, 1, 2. 1.25

52-550. Girls' sizes 8, 9, 10. 1.10

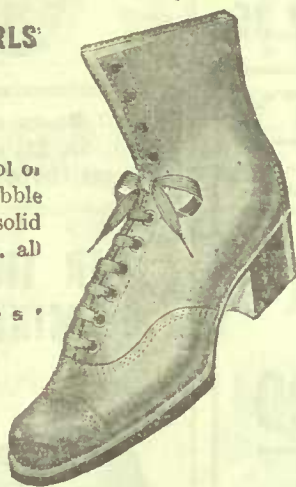

PATENT LEATHER ROMAN SANDAL FOR YOUNG GIRLS

A beautiful design, made in glossy patent leather, very dressy and popular for young girls, flexible soles and low heels.

52-528. Misses' sizes 11 to 2. 1.70

52-529. Girls' sizes 8 to 10½. 1.35

52-530. Child's sizes 5 to 7½. 1.10



LITTLE LADS' EASY-FITTING BOOTS

Made in same style as a man's boot, with hooks for lacing; wide, easy-fitting, and of fine quality Dongola kid.

52-543. Sizes 8 to 10½. Pair..... 1.25

A stronger boot, in pebble calfskin, for rough wear.

52-544. Sizes 8, 9, 10. 1.00



55c

A Good Everyday Boot, made in buttoned style only, easy-fitting, and soft Dongola kid uppers, patent toe caps, leather soles and wedge heels.

52-518. Sizes 3, 4, 5, 6, 7. Pair..... 55c

Same style with no heels. 52-519. Sizes 2, 3, 4, 5. Pair..... 50c



50c

An extra fine quality of Soft Kid Moccasins, ribbon trimmed, and band embroidered, made in chocolate, white and blue.

52-524. Sizes 1, 2, 3, 4. Pair..... 50c

Not so fine a quality. Colors, red, white and chocolate.

52-512. Sizes 1, 2, 3, 4. Pair..... 20c

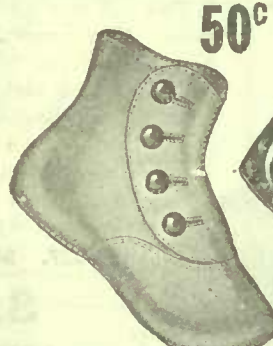

50c

Choice quality of soft kid, buttoned style, easy-fitting shape, first-class for baby feet. Colors, white, black, red or chocolate.

52-513. Sizes 0, 1, 2, 3, 4. Pair..... 50c

Same style as 52-513, in a cheaper quality. Colors, black or chocolate only.

52-514. Sizes 0, 1, 2, 3, 4. Pair..... 25c



50c

A Pretty Patent Leather Three-strap Sandal for the baby, suitable for any child. Comfortable fitting, with soft kid soles.

52-515. Sizes 0, 1, 2, 3, 4. Pair..... 50c



45c

Infants' Ankle Strap Slippers, with soft kid soles, very dainty and cool for summer, choice patent leather.

52-516. Sizes 0 to 4. Pair..... 45c

Same style, in fine soft kid; colors, chocolate, blue or white.

52-517. Sizes 0 to 4. Pair..... 45c



75c

Babies' Fine Chocolate Buttoned Boot, turned leather soles, very neat.

52-520. Sizes 2 to 4.

52-521. Chocolate Blucher style, sizes 2 to 4. Pair.....

52-522. Fine black kid, toned style, sizes 2 to 4. Pair.....

52-523. Fine black kid, style, sizes 2 to 4. Pair.....

FOR DRESS WEAR

This patent leather boot is made up from selected stock, finished in good taste, and will add a touch of style to girls looking for smart footwear. The button style is very popular this season. This boot is made with dull kid tops, solid leather soles and low heels.

52-503. Misses' sizes 11 to 2. 2.00

52-504. Girls' sizes 8 to 10½. 1.75

52-505. Child's sizes 5 to 7½. 1.50

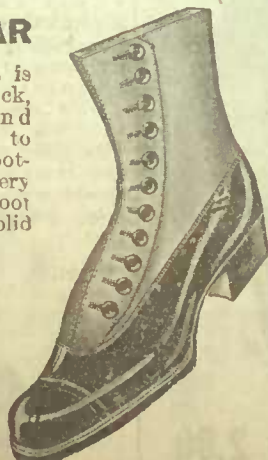

MISSES' AND GIRLS' OXFORD STYLE DONGOLA KID SHOE

A pretty Oxford Shoe in choice Dongola kid, very dressy and cool.

52-526. Misses' sizes 11 to 2. 1.35

52-527. Same style in girls' sizes 8 to 10½. Pair..... 1.15

BE SURE TO STATE SIZE

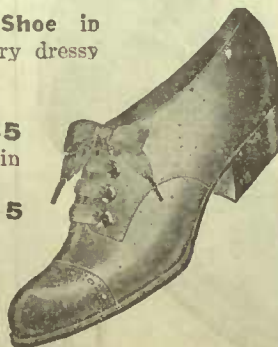

FINE QUALITY FOR ALL-AROUND WEAR

Made of jet black kid, in fine quality, this line is suitable for any wear, correct fitting shape for growing feet, solid soles and heels, with patent leather toe-cap to give a smarter appearance.

52-506. Misses' sizes 11 to 2. 1.50

52-507. Girls' sizes 8 to 10½. 1.35

52-508. Child's sizes 5 to 7½. 1.15

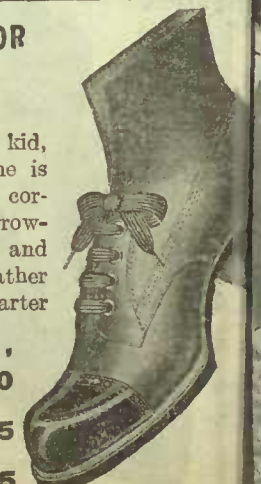

OR LAMB'S WOOL SOLES FOR ROCHET SLIPPERS, SEE FALL AND WINTER CATALOGUE, NO. 104

BOYS' SHOES, TENNIS SHOES AND SUNDRIES

MEN'S WORKING LEGGINGS
Made from best quality oil-grain calf leather, laced up the side, harness leather straps, this quality will wear. Send measurements around calf.
52-630. Per pair **1.50**

DULL KID TOPS

neat shoe for boys in patent leather, dull and with medium light soles. Oxford shoes are becoming popular each season.
52-408. Sizes 5½.. **1.95**
52-409. Same as 52-408. Sizes 11 to 13½. **1.75**
Late Size.



1.95

HOT WEATHER SHOE

This shoe has become very popular for the hot weather, particularly for children to play around in, smoothly finished inside, and can be worn without stockings, fine tan calf uppers, Goodyear welt sewn.



1.35

DONGOLA KID

For Summer wear there is nothing better than dongola kid, cool to the foot and tough wearing.



1.50

FOR COMFORT

Made from genuine dongola kid, this is a popular shoe for Summer wear, cool and serviceable. McKay sewn soles.



1.60

52-412. Sizes 1 to 5½. **1.60**
52-413. Same style for smaller boys. Sizes 11 to 13½. **1.35**

BOX CALF

Best for all round wear, box calfskin is strong, and takes a good polish, made in the easy-fitting Blucher style, solid leather soles and heels.



52-402. Sizes 1 to 5½. Pair. **2.00**

52-403. Youths' sizes, same style as 52-402. Sizes 11 to 13½. **1.75**

FOR WEAR

A boy's boot of solid Canadian buff leather, good fitting shape, and neat appearance, made in Blucher style with medium weight soles.



1.50

52-404. Sizes 1, 2, 3, 4, 5. Pair. **1.50**

52-405. Youths' sizes, same style as 52-404. Sizes 11, 12, 13. **1.35**

STYLISH

This boot is made on a perfect-fitting last, with fine quality patent leather vamps and quarters, and dull calf Blucher tops.

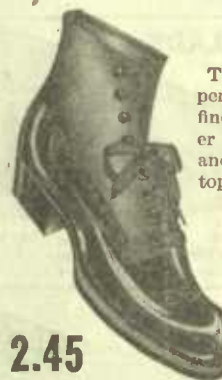

2.45

52-400. Sizes 1 to 5½. **2.45**

52-401. Same style as 52-400. Youths' sizes 11 to 13½. **2.15**

HARD KNOCKS

Solid leather boot for with uppers of oil calfskin, a good that will stand the for country wear, double wax solid leather and heels.



1.45

52-414. Sizes 3, 4, 5. **1.45**

52-415. Sizes 11, 13. Pair. **2.25**

BOOTLENE BOOT POLISH



Bootlene Boot Polish, paste form, in tin box, free from turpentine or acids, will prolong the life of any leather. **Black.**

52-600. Large tin, 3 ins. in diameter... **10c**
Small tin..... **5c**

EATONIA PASTE POLISH



Eatonia Paste Polish, we recommend this for a leather preserver, keeps the leather soft and pliable; black or tan. Tin 2¾ inches in diameter.

52-601. Large tin **8c** or 2 tins for **15c**

NUGGET POLISH

A fine English waterproof polish, recommended for fine leather, it gives a beautiful and brilliant shine, absolutely free from all acids or anything injurious to leather. Used in the Royal households.

52-611. Black or tan. Per tin..... **10c**

THE NUGGET OUTFIT

A great convenience to travellers; comprises one tin of polish, one best English bristle brush, and a velvet pad for polishing, put up in a neat japanned box.

52-611A. Black or tan. Price..... **40c**



DUCK TENNIS

Black Duck Tennis or Outing Boots, used for all kinds of outdoor sports, best quality of black honeycomb rubber soles and heels.

52-700. Men's sizes 6, 7, 8, 9, 10, 11. **95c**
52-701. Boys' sizes 1, 2, 3, 4, 5. **80c**
52-702. Youths' sizes 11, 12, 13. **70c**
52-703. Women's sizes 2½ to 7. **80c**
52-7021. Child's sizes 6, 7, 8, 9, 10. **60c**



95c

A HANDY POLISHER

A handy polisher for shoes, furniture, stoves, etc., fits right on the hand, several layers of fleece cloth, when one layer becomes dirty rip it off and a clean one is ready.

52-612. Price..... **10c**



RUBBER HEELS

Superior quality pure black rubber, no slipping, relieves the men's, women's or children's. For size send exact of heel on a slip of paper; packed in cardboard cartons included.

52-602. Per pair. **25c**



"BLANCO"

"Blanco," the great cleaner of white shoes, canvas, duck or leather, handy for cleaning soldier's belts, tunics, helmets, etc., in zinc box, sponge for applying.

52-609. Per box. **15c**



WHITE DUCK BOOT

White Duck Yachting or Tennis Boot or Oxford, best materials, well made up, white rubber soles and heels, of best quality, honeycombed.

52-708. Men's Boots, sizes 6, 7, 8, 9, 10, 11. **1.25**

52-708B. Boys' Boots, sizes 1, 2, 3, 4, 5. **1.15**

52-709. Women's Boots, sizes 2½ to 7. **1.15**

52-710. Men's White Duck Oxfords, sizes 6, 7, 8, 9, 10, 11. **1.15**

52-710B. Boy's White Duck Oxfords, sizes 1, 2, 3, 4, 5. Pair. **1.00**

52-711. Women's White Duck Oxfords, sizes 2½ to 7. Pair. **1.00**



1.25

LACROSSE SHOE

Duck Lacrosse, Tennis or Boating Shoe, Blucher laced, best grade honeycomb rubber soles and heels.

52-704. Men's sizes 6, 7, 8, 9, 10, 11. Blue..... **75c**

52-705. Boys' sizes 1, 2, 3, 4, 5. Blue. **70c**

52-706. Youths' sizes 11, 12, 13. Blue. **60c**

52-707. Women's, black, sizes 2½ to 7. **70c**

52-7061. Child's, blue, sizes 6, 7, 8, 9, 10. **50c**

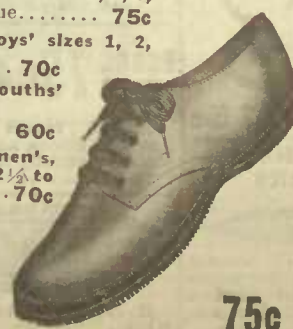

75c

ARCH SUPPORTS



Relief, health and comfort for the feet, worn inside the shoe, can be changed from one pair to another, finest quality German silver, nickel-plated, covered with best oak sole leather. To relieve tired, aching instep order a pair of "Eatonia Arch Supports." They are strong and superior to other makes.

52-603. Men's and women's. Pair **1.50**

52-617. EATON'S Visole Oil, a preparation for oiling boots to keep the leather soft and help to resist the wet. ¼-pint tin. **15c**

52-618. Leather Cement, for patching. Per bottle. **10c**

52-619. Rubber Cement, for patching. Per bottle. **10c**

52-620. Corticine or Ground Cork Insoles, men's or women's. Per pair. **6c**

Leather for Heeling, good quality of best hemlock tanned leather, "Superior Brand," no waste in cutting, buy heel stock this way.
52-615. Men's or boys', pair. **12c**
52-616. Women's or girls', pair. **5c**

Leather for Heeling, good quality of best hemlock tanned leather, "Superior Brand," no waste in cutting, buy heel stock this way.
52-615. Men's or boys', pair. **12c**
52-616. Women's or girls', pair. **5c**

Leather for Heeling, good quality of best hemlock tanned leather, "Superior Brand," no waste in cutting, buy heel stock this way.
52-615. Men's or boys', pair. **12c**
52-616. Women's or girls', pair. **5c**

RAZORS

2.00 WADE & BUTCHER'S HIGH-GRADE RAZOR



30-700. This Razor is extra good value, manufactured by Wade & Butcher. It has ivory handle, concave blade of fine steel, and guaranteed first-class workmanship. It is money well spent when you buy a razor of highest reputation. Price..... **2.00**

1.50 Diamond Steel Hollow Ground



30-701. This Razor is not only nicely finished, but its quality is unsurpassed by any 1.50 razor. It is fine steel, especially tempered and ground, black handle and perfect workmanship. You will recommend it if once used. Price..... **1.50**

1.00 THE POPULAR PRICED RAZOR



30-702. Our 1.00 Leader, "The Golden Primrose." A razor of unusual merit, perfectly tempered, hollow ground blade, fine steel, white handle with stop to protect edge. Price..... **1.00**

SCISSORS

FINE HOUSEHOLD SHEARS



30-703. You will find it money well spent in investing in a pair of these Fine Steel Shears. They are 8 inches long, a good size for general use, fully plated and excellent cutters. Very special value at..... **39c**



30-704. Strong, serviceable Shears of finest steel, hollow ground blades with perfect cutting edges, nickel-plated and finely finished, no better value at the price. Generally useful for household work. 7 ins. long.. **45c**
30-704A. 7 1/2 inches long. **55c** 30-704B. 8 ins. long. **65c**

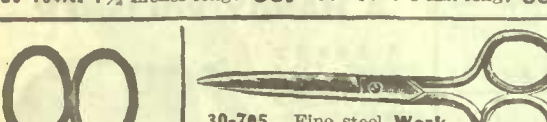

30-705. Fine steel Work Scissors, easy running and good cutters, fully nickel-plated. Size 4 1/2 inches..... **20c**
30-705A. 5 1/2 inches..... **25c**
30-705B. 6 1/2 inches..... **30c**



30-706. These neat, pretty little Scissors are especially adapted for fine embroidery work. They are made of fine steel with extra sharp points, fancy gilt handles. Per pair..... **25c**

EMBROIDERY SCISSORS

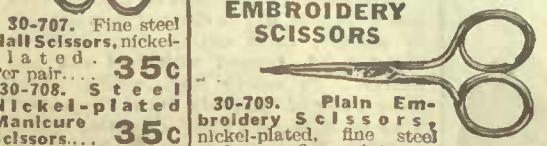

30-707. Fine steel Nail Scissors, nickel-plated. Per pair..... **35c**
30-708. Steel Nickel-plated Manicure Scissors.... **35c**

BUTTON HOLE SCISSORS



30-710. Folding Pocket Scissors, a unique and useful article for men's vest pocket or women's hand bag. Good steel fully nickel-plated. Price..... **25c**

30-709. Plain Embroidery Scissors, nickel-plated, fine steel and extra fine points. Per pair..... **15c**

30-711. Every woman who sews should have a pair of these Special Button Hole Scissors, fine steel with adjustable screw to regulate size of button hole. Special value..... **25c**

JACK KNIVES

BOYS' SCOUT KNIFE

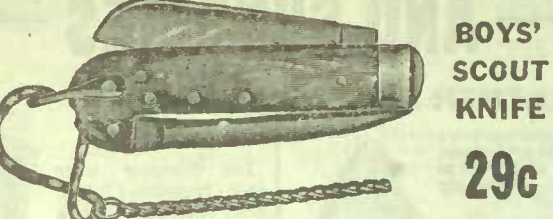

30-712. Regulation Boy Scout Knife with Chain, a delight to every boy, and a necessary part of the equipment of every Boy Scout. Make your boy happy by getting him one. Price, only..... **29c**



30-713. Pocket Tool Chest. This knife has so many useful appliances that you will wonder how you ever got along without it. It has 2 blades of fine steel, corkscrew, hoof hook, reamer, screwdriver, pick and tweezers. Workingmen, farmers and campers will find this knife a great convenience. Price, only..... **57c**

3-BLADE KNIFE



30-714. Extra Strong Jack Knife, especially suitable for workmen's requirements. It has smooth horn handle with three blades of fine steel. Closely priced at..... **50c**

CATTLE KNIFE



30-715. Farmers and cattlemen do not overlook this item. This Western Stock Knife has already proven itself worthy of being called a bargain. It has 2 blades, fine quality steel, and one special cattle blade, stag handle, brass lined and bolster ends. Special price..... **45c**

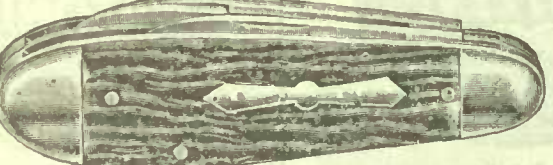

30-716. A Stag Jack Knife of unusual merit, the best part of it is the steel which is the very highest quality made, it is also extra strong and well made. If you wish a knife of the highest grade, we recommend this one. Price..... **75c**



30-717. A Big Showy Knife, well made and of good quality, we doubt if you can duplicate this value anywhere, even for considerably more money. It has two fine steel blades, smooth horn handle. A perfectly finished and magnificent knife at a most reasonable price. **35c**

SPECIAL



30-718. 25c Jack Knife Special. Two good steel blades, double bolsters, and black wood handle. A serviceable and well made knife at a very popular price..... **25c**

PEARL KNIFE



30-719. Men's Fine Pearl Handled Pocket Knife, three fine steel blades, and a special manicure blade, made of excellent steel, beautifully finished, a very desirable knife. Price..... **75c**

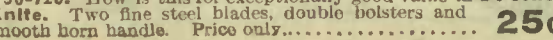

30-720. How is this for exceptionally good value in a Pocket Knife. Two fine steel blades, double bolsters and smooth horn handle. Price only..... **25c**

SUNDRIES

AutoStrop SAFETY RAZOR

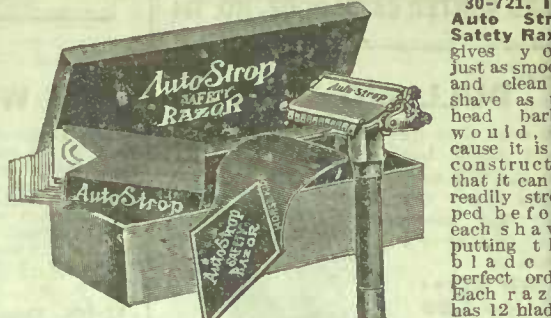

30-721. The Auto Strop Safety Razor gives you a just as smooth and clean shave as the head barber would, because it is constructed that it can be readily stropped before each shave, putting the blade in perfect order. Each razor has 12 blades razor stropped and special frame complete in box. Price..... **5.00**

30-721A. Extra Blades, 6 for..... **50c**
30-722. The wonderful Gillette Razor is known the world over, and we need not comment upon its merits. Price with 12 blades..... **5.00**
30-722A. Extra Blades. Per dozen..... **1.00**

GEM JUNIOR

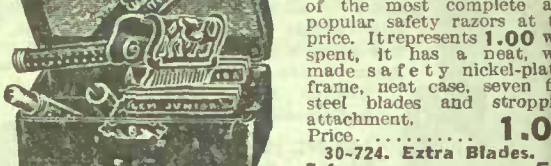

30-723. This Razor is one of the most complete and popular safety razors at the price. It represents 1.00 worth spent, it has a neat, well made safety nickel-plated frame, neat case, seven fine steel blades and strop attachment. Price..... **1.00**
30-724. Extra Blades. 7 for..... **50c**

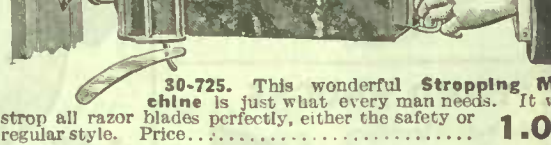

30-725. This wonderful Stropping Machine is just what every man needs. It will stropp all razor blades perfectly, either the safety or regular style. Price..... **1.00**

HONING STROP



30-726. The Honing Strop has proven to be a wonderful seller, because it has proven to be a wonderful stropp. So that you desire a perfect stropp, one that will put the razor to the best condition. do not fail to get one of these. It is double leather, one side for honing purposes, and the other is for ordinary stropping. Special value..... **1.00**

DOUBLE LEATHER STROP



30-727. Double Leather Strop extra value. One side guaranteed genuine shell horsehide, the other side is leather, tanned an exceptional good value..... **55c**

HAIR CLIPPERS

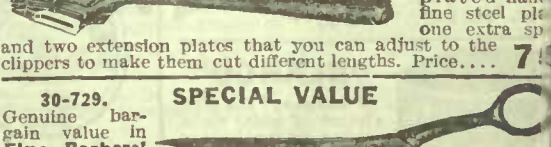

30-728. You will find it hard to duplicate the value anywhere in Hair Clippers at almost double the price. It has a nickel plated handle, fine steel plates, one extra plate and two extension plates that you can adjust to the clippers to make them cut different lengths. Price.... **75c**

SPECIAL VALUE

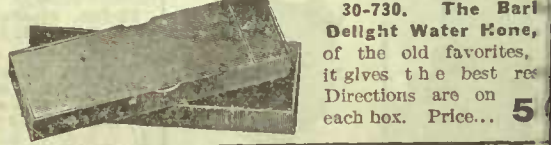

30-729. Genuine bargain value in Fine Barbers' Shears. The increasing sales indicate that the public appreciate their great worth. Fine steel, nickel-plated. 7 1/2 inches. Special price..... **50c**

THE BARB DELIGHT WATER KNOBE



30-730. The Barb Delight Water Knobe, of the old favorites, it gives the best results. Directions are on each box. Price... **50c**

30-731. Ladies' Pearl Handled Pen Knife, bolster ends, two fine steel blades, a neat little knife. Price, only.... **25c**

30-732. Special Value. Neat Little Knife with two blades of good quality and finish, imitation tortoise shell handle. Suitable for boy, girl or lady. Price, only..... **1.00**

NOTE OUR PRICES ON HIGH-GRADE CUTLERY

FINEST STEEL KNIVES AND FORKS

6 Pair for 1.20



30-600. We recommend these Knives and Forks if you are wanting an article that will give you all-round good use for general everyday use. They are made of the finest steel, well finished, very strong, have polished wood handles protecting bolsters. These knives and forks are worth the investment. Price..... 6 pairs for 1.20

ECONOMY KNIVES AND FORKS

6 Pair for 60c



30-601. For inexpensive Knives and Forks for knockabout use in the kitchen these are exceptional value. They are well made. Knives have steel blades and cast prong forks with polished wood handles. Per pair..... 10c

WHITE CELLULOID HANDLES

12 Pair for 3.25



30-602. The demand for these high-grade Celluloid Handle Knives, with forks to match, is increasing. They are made of fine steel, well finished, and have a nice appearance. Special price, per dozen pairs..... 3.25

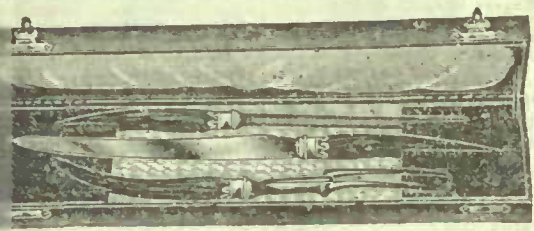

30-603. Here is an excellent value for a Three-piece Sheffield Carving Set. It has hand-forged steel blade, steel with hand guard and sharpening steel, real stag handle. Complete in a neat case..... 2.25



YOU NEED YOUR HOME
CARVERS IN
 1.00 Per Pair
 30-604. A Pair of First-class Carvers, something that every home requires. These are inexpensive. Made of fine steel, properly tempered, and especially adapted for carving. Knife and fork with stag handle. Per pair..... 1.00

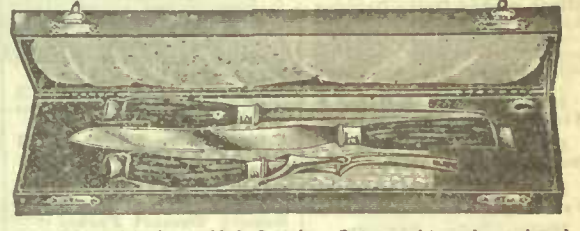

30-605. This beautiful Carving Set would make a handsome wedding present. It has a 9-inch hand-forged Sheffield steel blade of fine quality, perfectly tempered and finished, with stag handle. Fork and sharpening steel to match knife, complete in a neat case..... 3.00

THIS IS THE KNIFE

30-606. This is an illustration of our special Dessert Knives, made of fine steel, with well proportioned and securely fitted celluloid handles. The quotations here given are



THIS IS THE PRICE

1.50 Per Doz.

extraordinarily low, and if you need steel knives take advantage of this offer. Dessert size..... 1.50 Per Doz.
 30-607. Table size, per dozen..... 1.75

LOW PRICES—GOOD QUALITY

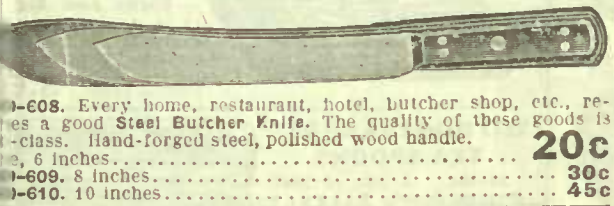

30-608. Every home, restaurant, hotel, butcher shop, etc., needs a good Steel Butcher Knife. The quality of these goods is first-class. Hand-forged steel, polished wood handle.
 6 inches..... 20c
 8 inches..... 30c
 10 inches..... 45c

PEARL HANDLES



30-613. Handsome set of cutlery that would make an appropriate gift for wedding or wedding anniversary. It has a handsome case containing six pairs of dessert knives and forks, silver-plated blades and prongs, and Mother-of-pearl handles. Special value..... 5.00

SERVICEABLE KITCHEN KNIVES



30-614. These Knives are just what you want for common, everyday use in the kitchen. They have good steel blades, polished wood handles, and the wear and tear which these would save your best table knives would more than pay for this small investment. Per dozen..... 70c

SPECIAL COLD MEAT SLICER



30-611. This Knife is just what you want for cutting real thin slices of cold meats, ham, etc., for sandwiches and teas. It has a thin blade of the very finest steel, perfectly tempered, with edge on it like a razor. You will never regret investing in one of these. Price..... 60c

FINE STEEL—SECURE HANDLES



30-615. Fine Sheffield Steel Table Knives, nicely finished and well tempered, with white square celluloid handles securely riveted. Dessert size, per dozen..... 2.00
 30-616. Table size, per dozen..... 2.45

FINE SHEFFIELD BREAD KNIFE



30-612. Good Sensible Bread Knife, with a fine Sheffield blade, nicely carved hardwood handle. Price..... 25c

FINE HAND-FORGED BLADES



30-617. These Knives are one of the best lines in Sheffield table cutlery. The blades are made of fine hand-forged steel, with best workmanship. Handles are white square celluloid, strongly riveted. Both in quality and finish these knives are everything you can desire. To purchase them is to get entire satisfaction. Dessert size, per dozen..... 2.90
 30-618. Table size, per dozen..... 3.35

PEARL HANDLE FRUIT KNIVES

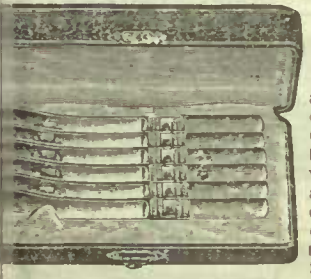

30-619. This is an illustration of our special Mail Order Fruit Knives. Fine silver-plated blades and genuine Mother-of-pearl handles. Complete in neat box Set of 6..... 2.00

PEARL HANDLES 1.00



30-620. Neat Little Pearl Handle Table Set, containing butter knife, pickle fork and jam spoon, with blade, prongs and spoon silver-plated on fine nickel. Complete, special price..... 1.00

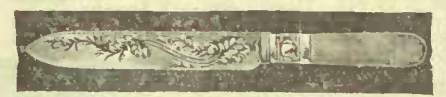

30-621. Fine Pearl Handle Cake Knife, neatly designed, and silver-plated blade. Special price..... 65c



30-622. Something every table requires is a nice Butter Knife. The one here quoted has a fine silver-plated fancy blade and a Mother-of-pearl handle. Price..... 50c



30-623. A Child's Knife and Fork of good steel and polished wood handles, something every child should have. Per pair..... 10c



30-624. Fine French Steel Paring Knife, nicely finished and very sharp. Price..... 5c
 30-624A. Better grade..... 10c

NEVADA TABLEWARE

USED BY MOST PRUDENT HOUSEKEEPERS

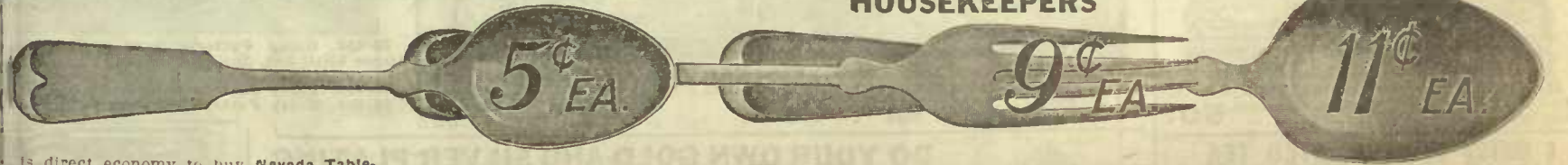

It is direct economy to buy Nevada Tableware, as many housekeepers can testify. Nevada tableware is made of refined nickel, nicely finished and highly polished. A small order for spoons and forks is a good investment because the saving it will afford your good use of the wear and tear of everyday use. There are no spoons or forks on the market for less than the Nevada for this purpose.

NOTE THE PRICES

- 30-626. Small Tea Spoons, each 3c
- 30-627. Medium Tea Spoons, ea. 4c
- 30-628. Large Tea Spoons, each 5c
- 30-629. Dessert Spoons, each... 9c
- 30-630. Table Spoons, each... 11c
- 30-631. Dessert Forks, each... 9c
- 30-632. Table Forks, each... 11c

SIX SILVER-PLATED KNIVES 60c

These Silver-plated Knives are nicely finished, have a good appearance, and their popularity and good value is quite evident by the thousands we sell.

- 30-633. Dessert size..... 6 for 60c
- 30-634. Table size..... 6 for 60c
- 30-635. Dessert Forks to match knives..... 6 for 60c
- 30-636. Table Forks, to match knives..... 6 for 60c

WELL-KNOWN SILVER-PLATED TABLE WARE

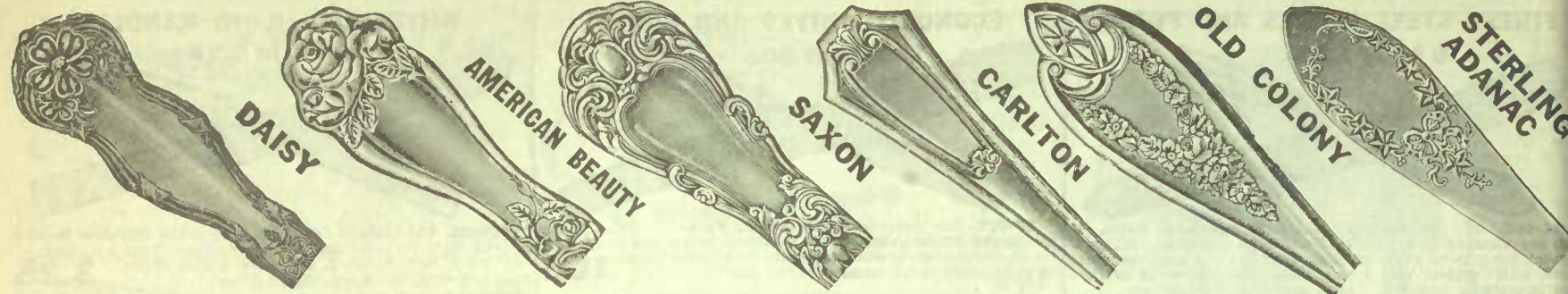

The growing demand for our Silver-plated Daisy Pattern Spoons and Forks is the best recommendation for this very popular line: it is made by Wm. Rogers Mfg. Co.

- 30-501. Daisy Pattern Tea Spoons, doz. 1.50
- 30-502. Daisy Pattern Dessert Spoons, doz. 2.75
- 30-503. Daisy Pattern Table Spoons, doz. ... 3.15
- 30-504. Daisy Pattern Dessert Forks, doz. ... 2.75
- 30-505. Daisy Pattern Table Forks, doz. ... 3.15

The American Beauty Design is one of the 1847 Rogers Bros.' most popular sellers and universally known.

- 30-506. American Beauty Silver-plated Tea Spoons, 6 for. 1.63
- 30-507. The American Beauty Dessert Spoons, 6 for. 2.93
- 30-508. The American Beauty Table Spoons, 6 for. 3.38
- 30-509. The American Beauty Dessert Forks, 6 for. 2.93
- 30-510. The American Beauty Table Forks, 6 for. 3.38

Saxon Silver-plated Spoons and Forks, a neat design, good quality, plated on a heavy nickel base. We can recommend it.

- 30-511. Saxon Tea Spoons, doz. 1.50
- 30-512. Saxon Dessert Spoons, doz. 2.75
- 30-513. Saxon Table Spoons, doz. 3.15
- 30-514. Saxon Dessert Forks, doz. 2.75
- 30-515. Saxon Table Forks, doz. 3.15

You can depend upon the Roger Bros.' Brand of Silver-plated Ware, it is one of the oldest known firms making reliable goods.

- 30-516. Carlton Tea Spoons, doz. 2.75
- 30-517. Carlton Dessert Spoons, doz. 5.00
- 30-518. Carlton Table Spoons, doz. 6.00
- 30-519. Carlton Dessert Forks, doz. 5.00
- 30-520. Carlton Table Forks, doz. 6.00

Do you appreciate neat and dainty designs? The 1847 Rogers Bros.' Old Colony Pattern Silver-plate is very modest in design, and most dependable in quality.

- 30-521. Old Colony Tea Spoons, doz. 3.50
- 30-522. Old Colony Dessert Spoons, doz. 6.50
- 30-523. Old Colony Table Spoons, doz. 7.50
- 30-524. Old Colony Dessert Forks, doz. 6.50
- 30-525. Old Colony Table Forks, doz. 7.50

For an attractive and graceful design in sterling spoon and forks we recommend Adanac Pattern.

- 30-526. Adanac Sterling Tea Spoons, doz. ... 10.00
- 30-527. Adanac Sterling Dessert Spoons, doz. 22.30
- 30-528. Adanac Sterling Table Spoons, doz. 27.80
- 30-529. Adanac Sterling Dessert Forks, doz. 23.50
- 30-530. Adanac Sterling Table Forks, doz. ... 27.40

ROGERS' TEA SPOONS

30-535. For a useful gift, inexpensive, but good, we recommend this dozen of Rogers' Silver-plated Tea Spoons, they are of dependable quality, nicely finished and neatly designed. Complete in suitable case. 1.79

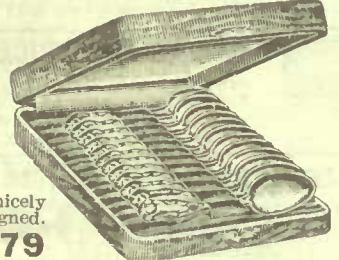

A USEFUL GIFT IN STERLING 3.20

30-536. A Half Dozen Sterling Silver Tea Spoons is a fitting remembrance for a wedding present, or silver anniversary, Louis XV Pattern in neat case. 3.20

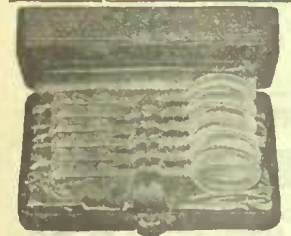

30 PIECES 3.95



30-541. Just think of this offer as a chance to economize, and yet at the same time have a complete set of neat and well finished Silver-plated Spoons, Forks and Knives. There are 30 pieces in each set, and each piece perfectly made, and good quality, 6 each Tea Spoons, Dessert Spoons, Table Forks, 4 Table Spoons, 1 each Butter Knife and Sugar Shell, fancy pattern and 6 plain silver-plated Dinner Knives. Set complete only. A bargain... 3.95

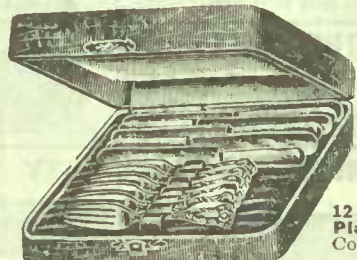

THESE FINE KNIVES AND FORKS IN CASE 3.60

30-553. Here is a useful set, S I Wm. Rogers' Fine Pattern Silver-plated Dessert Forks and Six 12 dwt. Silver-plated Plain Dessert Knife Complete in pretty case. Special price... 3.60

1847 ROGERS BROS.' TEA SPOONS

30-554. A gift of 1847 Rogers Bros.' Silver-plated Tea Spoons will be sure to meet with the fullest appreciation, because the recipient will recognize the name as standard of high quality in silver plated ware. 6 Teas in neat case. Price.... 2.40

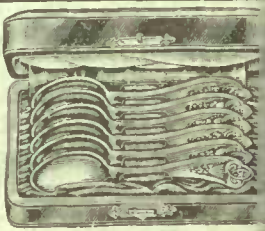

1847 ROGERS BROS.' BERRY SPOONS



30-555. 1847 Rogers Bros.' American Beauty Berry Spoon, silver-plated. 1.00
30-556. American Beauty Meat Fork... 1.00



30-537. This handsome set of Silver-plated Ware, every piece is Wm. Rogers plate, Daisy Pattern, set contains, 12 Teas, 1 Berry Spoon and 1 Meat Fork, complete in a pretty case. This is something every home needs, and the quality of the goods is such as to give the best of satisfaction. Price.... 3.45



For a plain pattern, of silver-plate Wm. Rogers' Tipped Design is the line to buy. These goods are plated much heavier on those parts subject to the most wear, consequently they will last longer and give better satisfaction. (Known as Sectional Plate.)

- 30-542. Tipped Tea Spoons, doz. 2.25
- 30-543. Tipped Dessert Spoons, doz. 4.00
- 30-544. Tipped Table Spoons, doz. 5.00
- 30-545. Tipped Dessert Forks, doz. 4.00
- 30-546. Tipped Table Forks, doz. 5.00



The 12 dwt. Silver-plated Knives have every feature possessed by other higher priced makes, both in quality, finish and general appearance, they are of a high standard, and are so lowly priced that the money saved is well worth considering.

- 30-547. Dessert Knives, doz. 3.75
- 30-548. Medium Knives, doz. 4.00
- 30-549. 12 dwt. Dessert Knives, per doz. 3.00
- 30-550. 12 dwt. Medium Knives, per doz. 3.00



30-551. 1847 Rogers Bros.' Dessert Knives, American Beauty Pattern, hollow handles, finest silver-plate on steel, beautifully finished, the knife of quality. Per dozen. 10.50

30-552. Same, Dinner Size Per dozen. 12.00

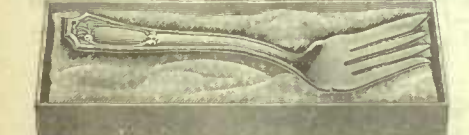

30-538. Rogers Bros.' Meat Fork, the neat Carlton Pattern, fine silver-plate. Each. 1.00



30-538A. Carlton Berry Spoon. 1.50



30-539. Daisy Silver-plated Meat Fork. Wm. Rogers' make, inexpensive, but good. Only, each. 50c

6 DAISY SILVER-PLATED TEA SPOONS 87c



30-540. Only 87c for Six Daisy Silver-plated Wm. Rogers' Tea Spoons, complete in a neat box. 87c



DO YOUR OWN GOLD AND SILVER PLATING

The wonder of the age. Wonderful saving. Why? You can replating in a few minutes, gold, silver, nickel, knife or tin or metal surfaces. Think of it, you can replating your old silver knives, forks and spoons and make them as good looking as new, and many other articles around the house, such as taps, door knobs, chandeliers, all fancy brass work, nickel trimmings, etc. Full instructions how to use.

- 30-565. Voltite Knife Powder. Per tin. 50c
- 30-566. Voltite Brass Powder. Per tin. 50c
- 30-567. Voltite Nickel Powder. Per tin. 50c
- 30-568. Voltite Silver Powder. Per tin. 50c
- 30-569. Voltite Gold Powder. Per bottle. 1.00

NOTE.—To silver-plate a steel article first a coating of nickel must be used.

WEARS FINE—COSTS BUT LITTLE



30-561. Just the thing afternoon callers and afternoon tea, a set of Daisy silver-plated Co Spoons, in box. 87c

ECONOMY PRICES ON FINE CLOCKS



**THIS HANDSOME
CLOCK**
IS AN EXCELLENT TIME-KEEPER

30-400. For style and quality this clock, we believe, cannot be excelled for the price. It is a handsome large mantel clock in piano finish and classic architectural style, with eight bronzed metal capitals supporting a massive imitation marble cornice. The movement is high-grade American eight-day, and guaranteed absolutely reliable. It is easily regulated, and is fitted with hour cathedral gong and half-hour bell, and is an exquisite and stylish timepiece. **5.85**
Price.....

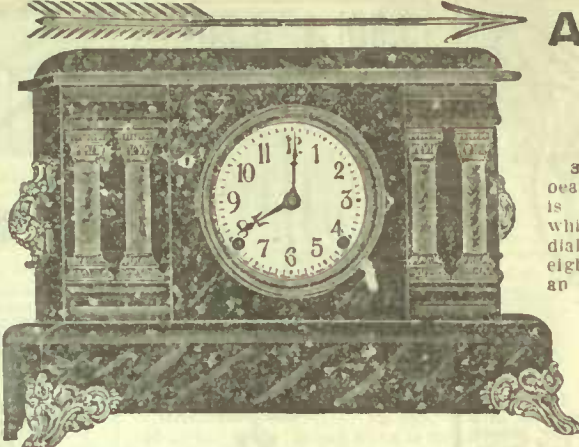

**A BARGAIN
5.00**

30-401. This Mantel Clock in a beautiful mahogany finished case is exceptional value. Imitation white marble columns and enamel dial with oval glass. It has an eight-day movement, guaranteed an accurate timekeeper, and strikes a cathedral tone hour gong and a cup bell at every half-hour. It is a handsome-looking clock, making a desirable ornament, as well as a reliable timepiece. **5.00**
Special value at

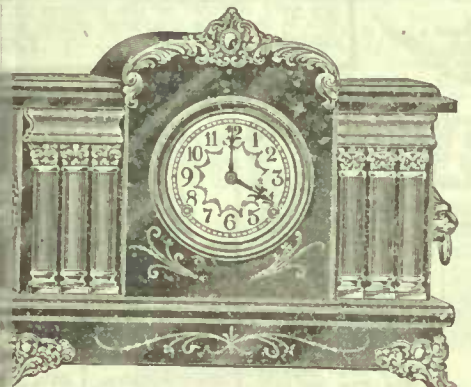

30-402. This Beautiful Clock is one of our new designs. It is fitted with a high-grade eight-day American movement, easily regulated and adjusted, and is a clock that is well proportioned. The case has a fine enamel piano finish that is not affected by change of temperature. It has a floral decorated enamel dial, six metal columns with gilt capitals supporting an imitation marble cornice. It has bronzed feet and handles which make it ornamental. It strikes a cathedral toned gong every hour and a bell every half-hour. This very desirable parlor timepiece is exceptionally good value. **6.00**

SPECIAL FOR THE DEN OR HALL

**YE OLDE ENGLISH
CLOCK**

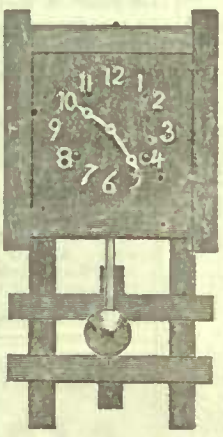

3.19

30-403. This hospitable-looking Wall Clock, with Early English oak finish, has an eight-day movement, with cathedral tone gong strike and raised metal figures on the dial. The size is 9 1/2 x 10. It is one that makes homes feel like home, giving a sense of coziness and welcome. Especially suitable for either hall or den. Price. **3.19**

**EARLY ENGLISH MANTEL
CLOCK**

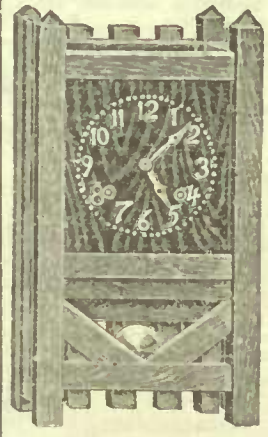

4.00

30-404. This is an ideal clock for a den or library. It is made of heavy seasoned oak, size 9 1/2 x 18 x 5. It has a six-inch dial with raised metal figures, fine eight-day movement, strikes hour on cathedral tone gong and half-hour on a bell. It is popular Early English finish in miniature grandfather style, and is admirably suitable for a den or library, also adorns any room for which it may be required. **4.00**
Price.....

WALL CLOCK



30-405. Eight-day Golden Oak School Clock, drop octagon, size 12 x 19. It is fitted with high-grade American movement, and is guaranteed a reliable timekeeper. **4.00**
Price.....
Quotations given on larger size upon request.

**AN IDEAL CLOCK FOR THE
KITCHEN**



3.35
**BAROMETER AND
THERMOMETER
ATTACHED**

30-406. This clock has a polished, pressed, carved oak finished case, decorated door, first-class American eight-day movement, hour and half-hour strike and alarm attachment. It is also fitted with barometer and thermometer, so that it wakes you up, gives you the time, and indicates the weather and temperature. **3.35**
Price.....

**2.25 FOR THIS EIGHT-DAY
KITCHEN
MANTEL
CLOCK**



30-407. The enormous quantity we sell of this reliable Kitchen Clock is a fitting recommendation of its accuracy. It is nicely finished in oak color, and has a very pretty attractively designed case, eight-day American movement, and strikes the hour and half-hour. This clock is finely finished, and for reliability, to our knowledge, it has no superior. **2.25**
Price.....

**3.00 FINE OAK CLOCK
STRONG AND A GOOD TIME-KEEPER**



30-408. This neat, attractive, Colonial Style Clock, giving a very quiet and welcome atmosphere to the kitchen, is strongly made of seasoned oak in golden finish. It has an eight-day American movement, and, take it all-round, it is a clock that would give absolute satisfaction as a timekeeper and kitchen ornament. **3.00**
Price.....

RELIABLE ALARM CLOCKS



30-409. This neat clock has a thoroughly reliable movement, and is fitted with a cal attachment, which can be set to play at any definite time, providing a source of entertainment as well as an alarm. It has a heavy nickel-plated case, with glass sides, and glass movement. **2.60**
Price.....

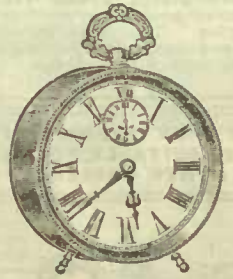

30-410. This Reliable Intermittent Tattoo Alarm Clock, well-known for its accuracy and durability, has a plain dial, with luminous figures and hands which clearly indicate the time in the dark. It is fitted with repeating alarm attachments, which ring intermittently for about 15 minutes unless stopped. **1.95**
Price.....



30-411. An Attractive Alarm Clock, in a fine copper-plated case, is very neat and popular. The movement is high-grade, perfectly made, and guaranteed reliable. It is fitted with repeating alarm with stop lever. A clock that we can thoroughly recommend. **1.00**
Price.....

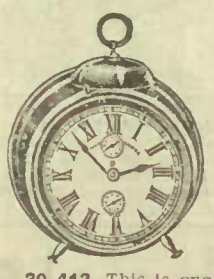

30-412. This is one of the best Alarm Clock values that we have known. Has neat nickel-plated case, long alarm and stop lever, and is a very reliable timekeeper. We sell thousands of these every year, and find they give excellent satisfaction. **75c**
Price.....



30-413. This Alarm Clock has a luminous dial, which makes it a real companion in a sick room or bedroom, as it clearly indicates the time in the dark. It has a reliable, accurate movement and nicely finished nickel-plated case with loud alarm and stop lever. **1.35**
Price.....

THE RECALL

**ALARM
CLOCK**

3.50

HIGH-CLASS MOVEMENT



30-414. The Recall is the very newest in alarm clocks. It is of unusually high merit. First-class movement in every respect. It is in a heavy strong nickel-plated case, and is fitted with two alarm dials, each acting independent of the other, which will answer for various purposes, such as calling two persons who have to get up at different times, or in case of sleeping in after first called it will wake you on the recall. Also if you find it necessary at some time to be called in the middle of the night, it will do so, and also ring at the usual time in the morning. **3.50**
Price.....

PRONOUNCED VALUE GIVING IN DESIRABLE JEWELRY



SPECIAL 10.00

30-201. This Handsome 14K Gold Necklace and Brooch Combined is a very beautiful piece of jewelry. The brooch and pendant are set with fine half pearls. As the brooch is detachable it can be worn separately if desired. Very closely priced at..... **10.00**

5.50 5.50



30-208. Neatly finished 10K Gold Round Locket, large size, with places for two photos, and engraved with neat monogram. Price **5.50**



NECK CHAIN 2.00

30-200. Very nice Neck Chain, complete with Cross in 10K gold. This is a very charming and neat little present. Price..... **2.00**



30-209. A neat size 10K Gold Round Locket, with place for two photos, and engraved with a neat monogram. Price. **3.85**



30-202. Very neat and delicate designed Pendant and Chain made in 10K gold, set with fine pearls and amethysts. As pendants and necklaces are very popular at the present time this is indeed a desirable article at moderate price. Each..... **7.00**

SAFETY PIN BROOCH



30-212. Neat little Safety Pin in 14K gold. It has a pearl set crescent, and a floral spray. Something quite neat at..... **2.50**



30-205. This Brooch is one of our new designs in 14K gold, manufactured in our own workrooms. A nicely finished article is assured, something unusually neat at a moderate price..... **6.75**



30-207. A neat attractive little Harvest Moon Brooch, in 9K gold. The interior spray design is set with pearls. Price..... **3.00**

30-206. Neat Brooch, with maple leaf and two stars set with real pearls, and made of 14K gold. A very nice design at a popular price..... **4.50**

THREE INTERESTING STICK PIN VALUE



30-219. A n attractive and very neat Signet Tie Pin in 10K gold, satin finish, and engraved with one Old English letter. This makes a very desirable pin. Price..... **1.00**

30-217. Very special value, 10K Stick Pin, Wish Bone design set with whole pearls. Price **3.50**

30-211. 14K Stick Pin, new design set with real pearls. Price **1.75**



30-214. Neat little Bar Brooch in 9K gold. Two rows pearls, and fancy scroll. Price..... **1.50**

EAR RINGS 1.50



30-216. 10K Gold Ear Rings, artificial pearls for pierced ears. Per pair..... **1.50**

30-216A. Same for unpierced ears. Per pair..... **1.50**

10.40



SUNBURST AND CHAIN 8.00

30-213. This Sunburst, 14K gold, complete with 14K neck chain, and sunburst set with fine real half pearls. Price **10.40**

30-213A. Same brooch, without chain. **8.00**

CUFF LINKS 2.50



30-210. Good value in a gift for men. A Pair of 10K Cuff Links, engraved with neat monogram. Price..... **2.50**



30-215. 10K Gold Neck Chain, neat cable link, well made and nicely finished. Price..... **2.25**



30-211. Very Special Value, Ladies' 10K Gold Lorgnette, guaranteed, soldered links, pearl set slide, and a very attractive and serviceable chain. Lowly priced at..... **7.75**

BRACELET 6.50



30-203. The illustration shows our special 9K Gold Bracelet with safety chain, beautifully chased design, and is handsomely finished throughout. Price complete in a neat case..... **6.50**

GOOD SILVER-PLATED WARE WORTHY OF YOUR NOTICE



8.50 FOR THIS HANDSOME 3-PIECE TEA SET

30-450. For a wedding present or a silver anniversary you will find this Handsome 3-Piece Tea Set with Tray would make a very appropriate remembrance. It is combined satin and bright finish. Silver-plated on heavy metal base, with neat design engraved by hand, a 12-inch tray to complete set. Price..... **8.50**



30-451. Something new and very useful for a table is a beautiful Jelly Dish, electro silver-plated on nickel. It has two very pretty ruby colored gilded glasses, the bowls of the spoons are gold-plated. Special value..... **1.75**



30-452. A plain serviceable Baker or Pudding Dish, dependable quality silver plate. It has an inner metal dish in which the pudding, etc., is baked. Special.... **3.95**



30-453. Cut Glass Salt and Pepper Shakers, sterling silver tops, neat design. Complete in box. Price..... **1.00**

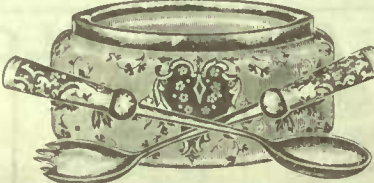

30-455. A handsome imported Salad Bowl, Devonware porcelain, neatly designed in red, blue and gilt on white porcelain, silver-plated nickel rim, and servers with porcelain handles to match. Price..... **3.50**



30-456. Very special value. This handsome Silver-plated Bread Tray is an illustration of great value received by mail order buying. This Tray is very nicely finished, and has combined engine-turned with floral and ribbon design. Price..... **2.00**



30-457. Neat Silver-plated Nap Ring, nice shape, pretty design. Special price... **5.00**

BUTTER DISH



30-458. Silver-plated nickel frame, with silver-plated knife to match. The dish is fine glass of a neat attractive design. Price **1.35**

SPECIAL VALUE 2.85



30-459. Fine Silver-plated Cake Basket, fancy feet, handles and edge, satin finish, engraved design. Price..... **2.85**



30-454. One of the newest things in Butter Dishes, made of polished dark oak with silver-plated nickel band, lid, shield and dark trowel with oak handle. Price..... **1.50**

30-460. Substantial well made Silver-plated Cup for a child. Satin engraved finish. Price with two initials.. **1.00**

SEE PAGE 126 FOR USEFUL NOVELTIES SUITABLE FOR BIRTHDAY AND OTHER PRESENTS.



30-461. Something very useful on every table is a fine Silver-plated Syrup Jug with Tray, neatly engraved fern leaf design. Price..... **2.00**

CRYSTAL GLASS CRUET



30-462. A handsome Pickle Cruet Crystal Glass, with silver-plated frame and fork. Very pretty and cheap. **1.25**

LOW PRICES ON FINE DIAMONDS

000 DIAMOND RING



30-100. The above illustration is of our **10.00 Special 18K Showy Tiffany Diamond Ring**. This Ring has a perfectly cut diamond of good color, and is exceptional value for the low price quoted. Sizes 5 to 8.. **10.00**



30-101. A very neat and attractive Ring, gem style, set with 3 diamonds and 2 ruby doublets, 14K gold. Sizes 5 to 8.. **12.00**



30-102. Our **100.00 Diamond Ring** is a marvel of beauty, stone is guaranteed perfect blue white, 18K gold, with Platinum Tiffany setting. Sizes 5 to 8 **100.00**



30-103. Man's **14K Gold Ring**, flat bezel setting, good value, blue white diamond, perfectly mounted. Sizes 8 to 11..... **25.00**
Larger stone. **50.00**



30-104. A truly handsome Ring, 8 fine diamonds with a center row of 4 fine ruby doublets, 18K gold setting. Price **25.00**



30-105. Our **50.00 18K Gold Diamond Ring**, with Platinum Tiffany setting is one of our best sellers, diamond is perfect blue white, and a good size. Money refunded if unsatisfactory. Price..... **50.00**

SPECIAL 25.00



30-111. Here is value that you will find hard to duplicate, a magnificent Ring at a moderate cost, a perfectly set diamond of finest color, well mounted in 18K gold, showy Tiffany style. Sizes 5 to 8 **25.00**



30-106. A neat attractive **14K Gold Ring**, twin setting, diamond and 1 ruby doublet. Sizes 5 to 8.. **8.75**



30-107. Handsome **14K Ring**, English setting, having 2 diamonds and 3 ruby doublets. Sizes 5 to 8.. **10.00**



30-108. A very neat and handsomely set Ring in 14K gold, 2 fine diamonds and 3 ruby or emerald doublets. Sizes 5 to 8... **15.00**



30-109. This is a beautiful Ring at a popular and reasonable price, 18K gold setting, fine, perfectly cut blue white diamond. Sizes 5 to 8.. **18.00**



30-110. This lovely Ring is mounted in 18K gold, set with 3 fine blue white diamonds in showy Tiffany setting. Sizes 5 to 8..... **25.00**
30-110A. Same style, larger diamonds. **45.00**

LARGE SELECTION OF MEN'S AND WOMEN'S RINGS



30-112. Signet Ring, good weight, 10K gold, clear pattern, engraved free. Sizes 8 to 11..... **3.50**



30-113. Man's **10K Signet**, neat design, good weight, engraved free. Sizes 8 to 11. Price... **3.50**

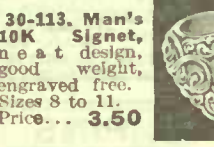

30-114. Extra Heavy **10K Gold**, Man's Signet, a beautiful ring. Sizes 8 to 11.. **5.00**

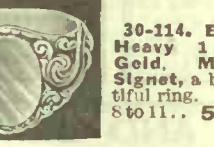

30-115. Signet Ring, 14K, extra heavy weight, dull finish, handsome design. Sizes 8 to 11... **6.50**



30-117. Man's Flat Belcher Ring, real set, 10K gold, flat setting. Sizes 8 to 11... **5.00**

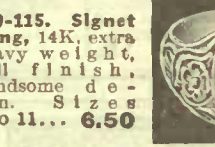

30-118. Buckle Pattern, 10K gold ring, set with real garnets. Sizes 8 to 11. **3.85**



30-119. Masonic or Oddfellow's Emblem Ring, 10K, handsomely carved, set with bloodstone. Sizes 8 to 11. Price.... **5.00**



30-121. Man's **10K Plain Band Ring**, with raised initials. Sizes 8 to 11. Price with 2 initials.. **4.75**
3 initials **5.35**



30-122. Cameo Rings are now popular, this 10K gold, assortment of Cameos. Sizes 8..... **3.75**



30-123. Special Value **10K Gold Ring**, 4 pearls and 3 scientific turquoise. Sizes 5 to 8..... **2.50**



30-124. Three Genuine **Amethysts**, set in 14K gold. Sizes 5 to 8..... **3.75**



30-125. A charming **Opal Ring**, 14K gold, mounted with 5 graduated opals. Sizes 5 to 8. Price..... **3.85**



30-126. Very choice and pretty **14K Gold Solitaire Pearl Ring**, has showy Tiffany setting. Sizes 5 to 8..... **4.50**



30-127. Special Value **10K Signet Ring**, pretty design, a good strong ring. Sizes 5 to 8. Price..... **1.00**



30-128. Somewhat handsome, **14K Gold Signet**, hand-carved Lilly design. 5 to 8 **5.00**



30-129. Attractive Ring, 10K, pretty and strong. One of our best sellers. Sizes 5 to 8... **2.00**



30-130. A beautiful Ring in 10K gold, 4 pearls and 3 scientific rubies. Sizes 5 to 8..... **6.00**



30-131. Pretty **Opal and Pearl Ring**, 14K gold, perfectly made. Sizes 5 to 8. **6.00**



30-132. Handsome **14K Ring**, set with 3 real pearls and 4 diamonds. Sizes 5 to 8. **6.95**



30-133. Solitaire **Opal**, 10K gold, fine quality opal, in claw setting. Sizes 5 to 8 **3.25**



30-134. A beautiful Ring in 10K gold, 4 pearls and 3 olive doublets. A very attractive ring. Sizes 5 to 8..... **3.50**



30-135. Special **Pearl Ring Bargain**, 10K, 3 selected pearls, round and lustrous, in showy setting. Sizes 5 to 8. **3.50**



30-136. This beautiful Ring, in 14K gold, 4 whole pearls, 2 scientific rubies. Sizes 5 to 8..... **6.00**

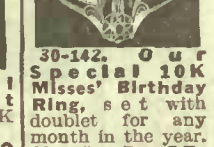

30-137. Attractive **Solitaire Ring**, scientific ruby, 14K showy Tiffany setting. Sizes 5 to 8. Price..... **3.50**



30-138. English Style **14K Gold Ring**, set with 2 diamonds and 3 sapphire doublets. Sizes 5 to 8. Special value **4.25**

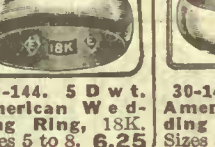

30-139. Neat **Gem Ring**, 10K gold, very pretty. Sizes 5 to 8. **1.50**



30-140. New design **Gem Ring**, 10K gold, very neat. Sizes 5 to 8. **2.00**

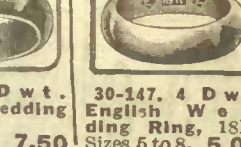

30-141. **Opal and Pearl Set Gem Ring**, 10K gold, very neat. Sizes 5 to 8. **2.00**



30-142. Our **Special 10K Misses' Birthday Ring**, set with doublet for any month in the year. Sizes 5 to 7.. **85c**

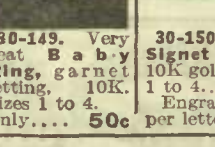

30-143. Handsome **3-Stone Pearl Ring**, 14K gold, refined and beautiful. Sizes 5 to 8. **6.50**

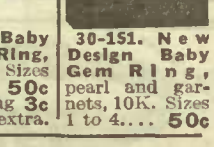

30-144. 5 Dwt. **American Wedding Ring**, 18K. Sizes 5 to 8. **6.25**



30-145. 3 Dwt. **American Wedding Ring**, 18K. Sizes 5 to 8. **3.75**



30-146. 6 Dwt. **English Wedding Ring**, 18K. Sizes 5 to 8.. **7.50**

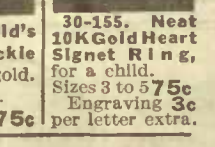

30-147. 4 Dwt. **English Wedding Ring**, 18K. Sizes 5 to 8. **5.00**



30-148. Specially Mounted **Birthday Ring**, 10K gold, heavy, attractive setting, doublet for any month, extraordinary value. In box for birthday gifts. Sizes 5 to 8..... **1.85**

NOTE SPECIALLY

Be Sure To Read the Following Instructions Carefully

1st—Measure around the base of the finger with a small piece of paper, having the edges straight and ends perfectly square. 2nd—Place the piece of paper on scale and measure from left to right. Always keep all of the figures in view. If it is even with line 8, size 8 is wanted; if it is halfway between 8 and 9, size 8½ is correct. 3rd—Never take the measure of your finger around the knuckle, if you do the ring will be much too large. 4th—Never overlap ends of paper when measuring, just let ends meet.

BULLOCK'S U.S. STANDARD RING STOCK SCALE

FREE ENGRAVING

All Signet Rings on this page, excepting 30-150 and 30-155 will be engraved with an attractive monogram without extra charge.

30-149. Very neat **Baby Ring**, garnet setting, 10K. Sizes 1 to 4. Only.... **50c**

30-150. Baby **Signet Ring**, 10K gold. Sizes 1 to 4.... **50c**
Engraving **3c** per letter extra.

30-151. New Design **Baby Gem Ring**, pearl and garnets, 10K. Sizes 1 to 4.... **50c**

30-152. Handsome **14K Ring**, 5 fine pearls. Sizes 5 to 8 **8.50**

30-153. **10K Dainty Child's Ring**, set with 2 pearls and 1 ruby doublet. Sizes 3 to 5. Price... **1.00**

30-154. Child's **Little Buckle Ring**, 10K gold. Sizes 3 to 5. Price.... **75c**

30-155. Neat **10K Gold Heart Signet Ring**, for a child. Sizes 3 to 5 **75c**
Engraving **3c** per letter extra.

30-156. Good substantial **4 Dwt. American Wedding Ring**, 18K, perfectly made, hand-somely finished. Complete in box. Sizes 5 to 8..... **5.00**

FANCY BROOCHES * POPULAR PRICES**



30-341. Fine Gold-filled Coll Brooch, with opal centre. A very attractive pin. Price. 1.00



30-342. This handsome Gold-filled Brooch is something extremely neat, and is engraved with fancy Old English letter 1.25



30-343. Very neat design in a Dull Black Enamelled Mourning Brooch. Price..... 25c



30-344. An Imported Horseshoe Brooch, set with fine brilliants and imitation sapphires.... 25c



30-345. The Popular Maple Leaf Pin, fine enamel, natural tints. Price..... 10c



30-346. Fine Gold-filled Neatly Designed Brooch. Price. 75c



30-347. Plain Black Enamelled Coll Brooch, dull finish for mourning. Price..... 50c



30-348. Neat Brilliant Brooch, fine setting, inexpensive and popular. Price..... 15c



30-349. A very pretty Gold-plated Brooch, with imitation amethyst centre. Only.. 25c

GOLD FILLED LOCKETS LOW PRICED



30-350. Fine Gold-filled Round Locket, neat satin finish, with pretty setting of fine brilliants.... 2.50



30-351. Gold-filled Oval Locket, satin finish, attractive setting, will hold two photos... 1.75



30-352. A Neat Little Gold-filled Round Locket, actual size of cut, dainty brilliant setting, place for two photos. Special.... 1.25



30-353. Gold-filled Round Locket, with any monogram, quality A. Price..... 2.25



30-354. Same size and style, quality B.. 1.40



30-355. Gold-filled Oval Locket, with monogram, quality A... 2.25



30-356. Same size and style, quality B. Price..... 1.40



30-357. Very Pretty Gold-filled Pendant and Chain, with imitation amethysts of good color; perfect workmanship. This is one of the correct styles in jewelry. A good article at a moderate cost.... 1.75

LOCKETS INDICATED BY THE ARROWS

← WE STOCK IN TWO GRADES →

The Plain Round and Oval Lockets, as illustrated, we stock in two qualities, gold-filled. A is the first quality for those wanting the best gold-filled, and B quality, which has the same fine finish, but is not quite so durable.

BAR PINS AND BEAUTY PINS



30-358. Neat Gold Finished Fancy Design Bar Brooch, something very neat and useful. Only. 15c



30-359. One of the new things in Lace and Beauty Pin Sets is the Sterling Front. It is something that is making a strong hit in our city department. Price..... 25c



30-360. Neat Gold-filled Baby Pin, pierced design. Price.... 15c



30-361. Sterling Silver Baby Pins, raised letters. Each 35c



30-362. One of our best numbers, a Sterling Silver Lace Brooch, something that will please you. Price.... 50c



30-363. Something neat in French Beauty Pins, set with fine brilliants. Price per pair 25c



30-364. Gold-plated Beauty Pins, 3 for..... 10c



30-365. Fine Gold-filled Beauty Pins, satin finish, chased design. Price per pair 25c



30-366. Sterling Silver Beauty Pins, finest workmanship. Per pair.. 50c



30-367. One of the newest things in Gold-filled Beauty Pins, satin finish, with a bright edge. Pair 50c



30-368. Dull Black Enamel Beaded Beauty Pins, for mourning purposes. Pair..... 15c



30-369. A dainty Gold-filled Bar Pin, raised Grape Vine pattern, beautifully designed and finished. Price..... 50c



30-370. Enamelled Beauty and Bar Pin Set, something neat and attractive for prett blouses. Price..... 15c

CUFF LINKS AT LOW PRICES



30-371. Fine Chased Design Gold-filled Cuff Links, strong and serviceable, these will give good satisfaction. Pair 50c



30-372. Neat, serviceable Gold-plated Cuff Links, lever ends. Pair..... 25c



30-373. Gold-filled Cuff Links, plain satin finish. Pair 25c



30-374. A bargain in Links, sterling silver. Pair..... 25c



30-375. Special Gold-filled Links, for summer soft shirts, one end engraved with neat monogram. Price 1.00



30-376. Mother-of-Pearl Soft Shirt Links, very suitable for summer wear. Pair..... 22c

MISCELLANEOUS JEWELRY



30-394. The Plain Satin Finished, Gold-plated Bar and Beauty Pin Sets are very popular. Price..... 25c



30-395. Gold-filled Ear Rings, for unpierced ears, with chain ball drop. Pair... 75c



30-396. Very neat Gold-filled Ear Rings, for unpierced ears, chain ball drop, with pearl centre, good value. Pair 1.00



30-397. Ladies' Gold-filled Beaded Links, neat, plain and good quality. Pair..... 50c



30-385. Fine Mother-of-Pearl Belt or Collar Pin, Very special value at 21c



30-386. Child's Fine Gold-filled Ring, neatly finished, imitation ruby setting. Sizes 4 to 6... 25c



30-387. This is a real Bainty Pin, neatly enamelled, sterling silver. Special value... 10c

BIG COLLAR BUTTON VALUE



30-379. Two-Piece Gold-plated Collar Button Set..... 10c



30-380. Best Pearl Back Collar Button Set, gold-filled front, four pieces. A good strong set..... 25c



30-381. An Attractive Pair Pearl Collar Links, with gold-plated connecting bar for summer soft collars. Pair..... 10c



30-382. Fine Mother-of-Pearl Collar Button, also suitable for studs. Each... 6c



30-383. Best Pearl Collar Button Per dozen..... 50c



30-384. Neat Canadian Souvenir, fine sterling silver, light enamel with Sheaf of Wheat design. Price..... 25c



30-384. Neat Canadian Souvenir, fine sterling silver, light enamel with Sheaf of Wheat design. Price..... 25c



30-393. Canadian Emblem Links for summer, sterling silver, Maple Leaf design, natural tints. Price, per pair..... 50c



30-386. Child's Fine Gold-filled Ring, neatly finished, imitation ruby setting. Sizes 4 to 6... 25c



30-387. This is a real Bainty Pin, neatly enamelled, sterling silver. Special value... 10c



30-385. Fine Mother-of-Pearl Belt or Collar Pin, Very special value at 21c



30-397. Ladies' Gold-filled Beaded Links, neat, plain and good quality. Pair..... 50c



30-381. An Attractive Pair Pearl Collar Links, with gold-plated connecting bar for summer soft collars. Pair..... 10c



30-391. A neat string of Artificial Pearl Beads these have a good appearance, and are a popular necklace. Price..... 50c

GOLD-FILLED JEWELRY AT EATON PRICES



300. Handsome Gold-filled Extension Bracelet, with signet top, and end with any two initials. **3.00**



GOLD-FILLED NECKLACE

30-302. Beautiful Necklaces are the fashion for those who prefer only limited means. They practically the same effect and appearance as solid gold, and only costs about one-third the price. It has seven brilliants, three drop art amethyst. This is beautifully finished, and will

ion in jewelry, but in solid gold are too his pretty necklace is gold-filled, and gives solid gold, and only costs about one-third the official pearls, and a large imitation give you every satisfaction. Price **3.85**

3.85



30-304. A beautiful Gold-filled Extension Bracelet, set with fine quality brilliants with locket top. A general favorite, and a good article. Price **4.25**



305. A Magnificent Gold-filled Bracelet, extra quality, square band style with rounded inner side. It is somely decorated with a combination of engine-turned the hand engraving, which is certainly beautifully done. quality, workmanship and finish are of the best. only **4.00**

IDEAL SUMMER SET, 45c



TIE PIN, CLIP AND CUFF LINKS

30-303. Special Gentlemen's Link Set, for Summer, consisting of Tie-pin, Tie-clip and Cuff Links. Fine concaved Mother of pearl fronts and gold-plated backs. Set complete for **45c**



30-301. By special process in manufacturing, the width, quality and finish of this handsome **Bracelet** is equal to those bringing in fully one-third more of this price. It is fine quality gold-filled, beautifully chased all round, and is one of the best bracelet values on the market. You will be surprised at its style and generally handsome appearance, and we can recommend it to be first-class quality. This season's leader at **2.50**

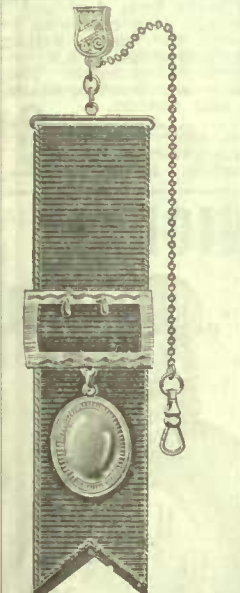

306. One of the newest in a Man's Silk Fob, is an engine-turned gold-buckle and locket of dependable quality. Fob is fine black silk, and gold-filled safety chain. Locket has places for two photos, and will be engraved a neat two initial program. **2.75**



30-307. A Fine Black Silk Fob, with an attractive gold-filled buckle, and signet charm. Complete with gold-filled safety chain. Price **1.50**



30-308. Attractive Black Silk Fob, with a gold-filled mount, charm, and safety chain. This is a nice fob and popular watch guard. This handsome article at **1.00** will have a large sale.

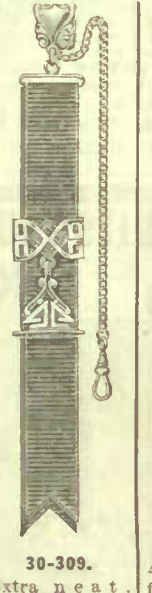

30-309. Extra neat, dainty, Black Silk Fob, for women, with an attractive gold-filled mount, signet charm, and safety chain. A very desirable, durable and popular watch guard. Price **1.25**



30-310. Another favorite Watch Fob for women, is the gold-filled woven wire. The one illustrated is of good quality, neat in design, and well finished. Price **1.25**



30-311. An Oval Gold-filled Locket, roman finish, set with imitation ruby and brilliants. Place for two photos. Complete with fine gold-filled chain. Price **1.75**



30-312. A Handsome Gold-filled Round Locket and Chain, in a neat design, and with imitation pearls. It is satin finish, and is an attractive piece of jewelry. at **2.35**



30-313. A Gold-filled Nursery Rhyme Locket and Chain for the little one. Assorted subjects on a neat card on which is printed the corresponding verse. "Little Jack Horner," "Little Miss Muffet," "Bo-Peep," "Old Mother Hubbard." **1.00**

SPECIAL BRACELET VALUE

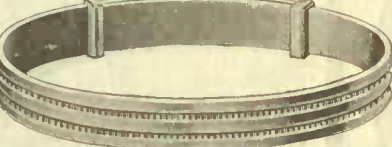

30-314. You must not judge the quality, finish or style of this Bracelet by the price. It is certainly neat and modest, and also beautifully finished. It is gold-filled, of a superior quality, and will give excellent wear. Place your order early. Price **1.00**



30-315. Very special value in a pair of fine Gold-filled Cuff Links, set with pearls. A very suitable gift for man or woman. Complete in neat case. Price **1.00**

DEPENDABLE CHAINS

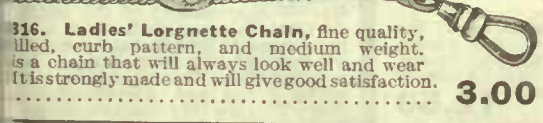

316. Ladies' Lorgnette Chain, fine quality, filled, curb pattern, and medium weight. It is a chain that will always look well and wear it is strongly made and will give good satisfaction. **3.00**



30-321. Finest Quality Gold-filled Chain, in cable pattern, and good weight. Finest workmanship, and a very popular chain at **3.50**
30-322. The same chain in a double style at **5.00**



30-325. Ladies' Lorgnette Chain, heavy curb pattern and gold-filled links. It is fine quality and handsomely finished. Complete with 10K gold slide. Price **5.00**



317. Man's Fine Quality Gold-filled Watch Chain, neat fancy link in medium weight. **2.00**
318. The same chain in double style. Price **2.50**

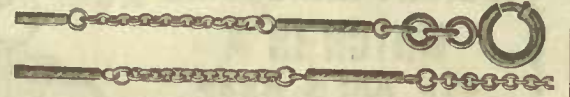

30-323. The Waldemar Chain is the very latest watch guard for men. It is very thin and light, but quite strong. Fine gold-filled and nicely finished. Price **2.00**

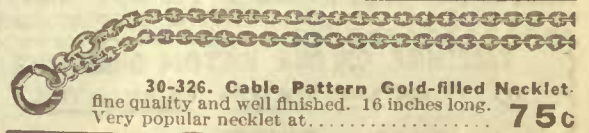

30-326. Cable Pattern Gold-filled Necklet, fine quality and well finished. 16 inches long. Very popular necklet at **75c**



319. Man's Chain, in fine quality gold-filled, close curb pattern, and soldered links. Style, workmanship and finish are of the best. **2.50**
320. The same chain in double style. Price **3.50**

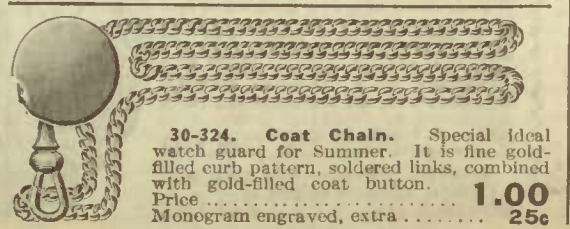

30-324. Coat Chain. Special ideal watch guard for summer. It is fine gold-filled curb pattern, soldered links, combined with gold-filled coat button. Price **1.00**
Monogram engraved, extra **25c**

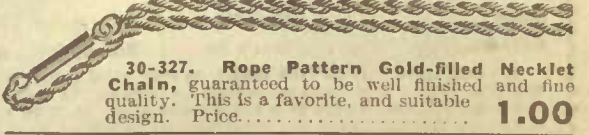

30-327. Rope Pattern Gold-filled Necklet Chain, guaranteed to be well finished and fine quality. This is a favorite, and suitable design. Price **1.00**

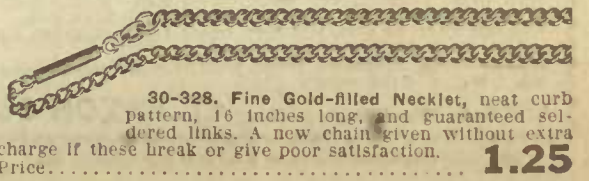

30-328. Fine Gold-filled Necklet, neat curb pattern, 16 inches long, and guaranteed soldered links. A new chain given without extra charge if these break or give poor satisfaction. **1.25**

EATON AND WALTHAM WATCHES FOR MEN

STERLING CASE 7.25

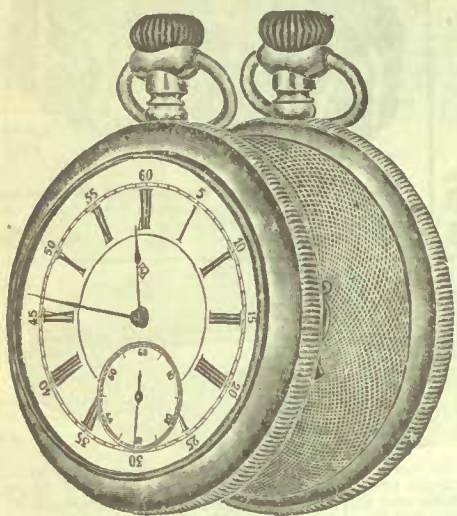

30-F01. A 15-jewel EATON movement fitted in a 16-size, open face, sterling silver case is a very popular Watch. This movement has all the latest improvements, is an accurate time-keeper, and we guarantee it to give satisfaction. The case is strong and well made, screw back and front style, engine-turned, neat in both appearance and size, a two-year guarantee with each movement. Price... **7.25**

30-F02. The same Case as above fitted with a Waltham nickelled movement. Price... **10.70**

OUR 9.00 GOLD FILLED 16 SIZE



30-F03. This 16-size, 15-jewel, gold-filled, open face Watch is remarkably good value for the money. The nickelled movement has Breguet hair spring, compensating balance, and other improved parts. It has a beautiful, high-grade, gold-filled case, in which we have the utmost confidence and will exchange it at any time if it does not wear to the best of satisfaction. This case fitted with the above EATON movement. Price... **9.00**

30-F04. The same case fitted with a Waltham, 15-jewel nickel movement. Price... **12.45**

NOTE— The above Watches can be had in either plain or engine-turned case on request.

EXTRA THIN 8.75

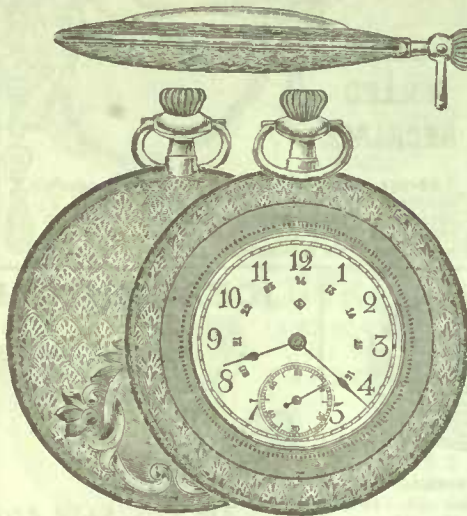

30-F05. The alert, active business young man of to-day is demanding that his watch should be in keeping with the times, and in the one illustrated above we have one that will exactly fill the need. It has a 12-size, high-grade, gold-filled case, designed in exquisite style by experienced and skilled workmen. Although almost as thin as a wafer the case is so constructed that the movement is perfectly protected. This case, fitted with 7-jewel EATON nickelled movement, thoroughly modern in every respect, complete for... **8.75**

30-F06. The above handsome case fitted with a 7-jewel Waltham gilt movement, for... **10.75**

9.50 DUST PROOF NICKEL CASE



30-F07. In this Watch we are cat to the men who do not care for an elaborate or expensive case, but do wish a grade movement. The case of watch is so constructed that access to works can be had from one side only, protecting the works from dust and injurious substances. This case is a 1 nickel, fitted with our special well-known 17-jewel nickelled movement, with screw settings and fine amethyst jewels. This thoroughly reliable and desirable timekeeper for mechanics and farmers. Price... **9.**

30-F08. The same case fitted with 17-jewel Waltham movement, 92 model, P. S. Bartlett. Price... **12.**

WORKING MEN !!

THIS IS THE WATCH TO BUY

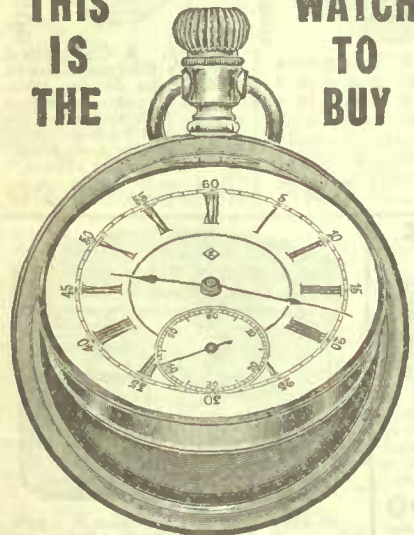

30-F09. The watch for the workingman, mechanic, or farmer to buy is one where the case protects the movement to the greatest extent, from the dust and dirt of the roads and shops. This case is nickel, light but strong, and has an inner swing ring cup, which holds the movement and which can only be taken out by removing the bezel and pulling out the stem; hence, it is practically dust-proof. This case fitted with a 15-jewel, 16-size nickelled EATON movement, guaranteed for two years. Price... **6.00**

30-F10. The above case fitted with a 16-size, 15-jewel, nickel Waltham movement. Price... **9.45**

THIS WATCH VALUE MERITS YOUR SPECIAL CONSIDERATION



OUR **12.50** SEVENTEEN-JEWELLED GOLD-FILLED WATCH

30-F011. Our Leader. The movement of this watch is 16-size, full nickelled, has 17 fine amethyst jewels, Breguet hair spring, compensating balance, steel exposed winding wheels, recoiling click, double sunk dial and patent regulator. We believe this to be the best 16-size, 17-jewel movement on the market. It is fitted in our special gold-filled case with a choice of either engraved, plain or engine-turned back. It is a most desirable watch... **12.50**

30-F012. The same case fitted with a 17-jewel nickel Waltham movement at... **14.00**

NOTE— We will exchange the cases of any of these watches at any time, if they prove in the least unsatisfactory.

NICKEL

18 SIZE 5.50



30-F015. The Workingman's etc. The movement of this watch EATON 15-jewel nickelled, with screw movements as Breguet hair spring, winding wheels, compensating recoiling click. It is fitted in an extra made, strong and durable plain case. This is a very desirable and accurate timekeeper. Price... **5.**

30-F016. The same case fitted 15-jewel Waltham movement. Price... **6.**

30-F017. The same case fitted 7-jewel gilt Waltham movement. Price... **5.**

STERLING SILVER CASE 18-SIZE

30-F018. The above Watch is illustration also of our Man's Strong Sterling Silver Case. This case, if well used, will last for a lifetime, and is fitted with our EATON movement. It is indeed a sensible watch. Price... **10.**

30-F019. The same case fitted 15-jewel Waltham movement. Price... **8.**

30-F020. The same case fitted a gilt 7-jewel Waltham movement. Price... **7.**

SPECIAL NOTE— All Waltham movements are guaranteed for 1 year, but we are not responsible and do not guarantee, broken staffs, jewels or pivots, as they result of breakages only.

FACSIMILE OF OUR EATON GUARANTEE EATON WATCH GUARANTEE

No. TORONTO, 19
Canada
Name. Case No. Description.
Address. Mov't No. Description.

We guarantee this EATON Watch to give good satisfaction. We will repair any damage caused by reasonable wear, or any imperfection, within two years from date. How to set a Stem Set Watch: Pull out winding ball inside of ring and turn hands forward, and when set be sure to push stem in again. How to set a Lever Set Watch: Remove bezel and pull out lever on side, and turn hands forward, never backward. This is a set watch.
NOTE— This guarantee must positively accompany watch when returned for repairs.

Mail Order Watch Dept. 30 No. THE T. EATON CO LIMITED

The above guarantee refers to EATON movements only

A LIGHT HANDSOME 25.00 WATCH IN A 14K GOLD CASE

30-F013. Our special 12-size, 17-jewel Watch, fitted in a 14K gold, open face case is a most desirable watch to have. It is light and well made, and the movement fits in a nickel swing ring cup which protects it from dust. The movement is a 17-jewel EATON adjusted, with all the improved parts mentioned in 30-F011. Price, complete with handsome monogram engraved on case, for **25.00**

30-F014. The same case fitted with a 17-jewel, 12-size Waltham movement, for... **28.00**



HIGH - GRADE WATCHES FOR MEN AND WOMEN



30-F025. This watch is very rare, not only because of the rate price asked for same, also because of its neatness, fine timekeeping qualities, as a 7-jewel **EATON** nickel movement, with all necessary improved parts required up-to-date and perfectly timekeeper. The case is highest grade, gold-filled gine style, with a choice of engraved, plain polished engine-turned. This case will be changed at any time if it is unsatisfactory in any way. movement is guaranteed two years. Price..... **10.00**

30-F026. The same case fitted a 7-jewel Waltham movement, guaranteed for one year. Price.... **12.00**



WOMAN'S NEAT STERLING SILVER CASE WATCH

30-F027. This neat little Watch is in an open face, engine-turned case, and is fitted with a 7-jewel **EATON** movement, which is guaranteed for two years. It has a sterling silver case, perfectly made and perfectly finished. For a thoroughly high-grade, up-to-date watch our price is exceptionally reasonable. Price..... **6.00**

30-F028. For those desiring a Waltham movement, we can fit the same case with a 7-jewel movement of this make for..... **8.00**



THIS IS A SENSIBLE WATCH TO BUY

30-F029. This is the highest grade, gold-filled **EATON** Watch for women in the catalogue, and for a perfectly constructed, thoroughly reliable watch it has no superior at the price. It has a 17-jewel movement, with Breguet hair spring, compensating balance, exposed winding wheels, and double sunk dial. In fact, it has all of the special features advertised in the 17-jewel man's watch. This movement, fitted in a special high-grade, gold-filled, hunting case, Price..... **15.50**

30-F030. The same case fitted with a 16-jewel Lady Waltham movement. Price..... **21.60**



MONOGRAM WATCH

30-F031. The plain, gold-filled Watch with a neat monogram is one of the most popular and also the prettiest of women's watches. This case is of the highest grade, gold-filled hunting style; perfectly made, and handsomely finished. Fitted with a 7-jewel **EATON** movement. A perfect timekeeper, and guaranteed for two years. Engraved with a handsome monogram complete, for..... **11.00**

30-F032. The same case fitted with a 7-jewel Waltham movement, guaranteed for one year. Price..... **13.00**



FIFTEEN-JEWEL GOLD-FILLED WATCH

30-F033. This Watch has a very handsome, engraved gold-filled case of the best quality and assorted designs. These designs are the work of skillful workmen, and are exquisitely done, and the case will be exchanged at any time if unsatisfactory. The movement is a 15-jewel **EATON** nickelled, guaranteed for two years; perfectly constructed and thoroughly reliable. An up-to-date watch Price..... **12.25**

30-F034. The same case fitted with a 15-jewel Waltham movement, guaranteed for one year, for..... **16.00**



NEW THE 00 SIZE EATON WATCH

30-F035. This dainty little Watch will appeal at once to all women of refinement. It is the smallest standard size made and is indeed a very modest little watch. The case is gold-filled, of the best grade and is exchangeable at any time if unsatisfactory. The movement is a 15-jewel, 00 size **EATON**. A perfect timekeeper, and guaranteed for two years. at..... **13.25**

50 SIZE

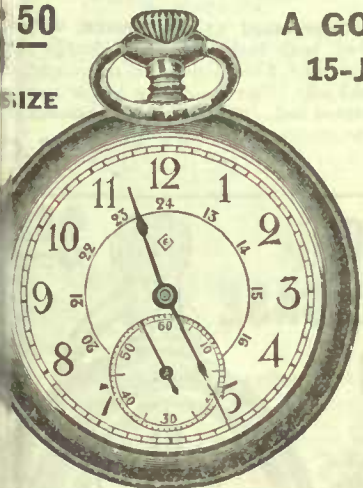

A GOOD WATCH 15-JEWELLED NICKELLED MOVEMENT

30-F036. Here is a Watch that we have the utmost confidence that it will give you perfect satisfaction in every way, and we protect each purchaser by our special two-year guarantee. This saves you the cost of any repairs during that period unless wheredamaged as the result of fire, water or acid. The movement is 15-jewel **EATON** nickel, perfectly made throughout from start to finish. It is fitted in a plain substantial nickel case. watch is suitable for anyone desiring a good watch in an and inexpensive case. Price..... **5.50**

30-F037. The same case fitted with a 15-jewel, 16-size Waltham movement. Price..... **8.95**

30-F037A. The same case fitted with a 7-jewel Waltham movement, for..... **5.75**

14k. GOLD CASE 25⁰⁰

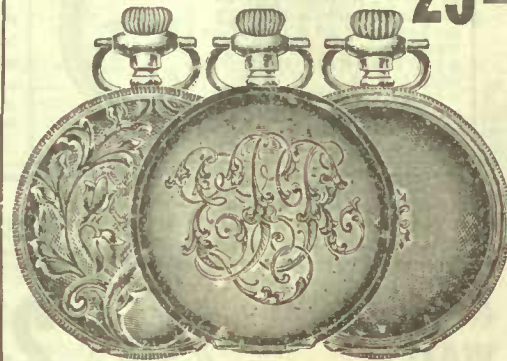

30-F038. If you desire to make a gift of a lady's watch, our 17-jewel, 0-size special in a 14K gold case at \$25.00 is just what you want. The movement has all the improved parts mentioned in our special 17-jewel **EATON** Watch for men, and being fitted in a 14K gold case, will with proper care last for an ordinary lifetime. The perfection of workmanship in design of the case is exactly what you would expect for a watch at this price, and consequently is eminently suitable for gifts. A two-year guarantee with each movement. The case can be had in either plain polished, monogram, engine-turned or engraved style. Price..... **25.00**

30-F039. The same case fitted with a 16-jewel Lady Waltham movement..... **31.10**

17-JEWELLED ADJUSTED HIGH-GRADE GOLD-FILLED WATCH

30-F040. The price of this Watch is only \$12.50, and is an example of practical economy in mail order buying. This grade of movement has been through a special and most acute time-keeping test and has proved itself to be thoroughly reliable. It has a 17-jewel movement, with Breguet hair spring, exposed winding wheels, compensating balance, and in fact all the improvements requisite to a modern watch. Fitted in our special high-grade 18-size open face case, with your choice of engraved, engine-turned or plain back. The movement is guaranteed for two years. Price..... **12.50**

30-F041. The same case fitted with a 17-jewel, 18-size, P.S. Bartlett, 92 model, Waltham movement and a one year guarantee..... **15.50**



GENUINE RUBY JEWELS

18-SIZE



30-F042. This is the highest grade **EATON** watch, 18-size, catalogued for men, and is fitted with our special 21 ruby jewel, full-jewelled movement. It has a double sunk dial, Breguet hair spring, compensating balance, exposed winding wheels, recoiling click, and is beautifully damaskened. It is also adjusted to severe atmospheric and climatic changes. Fitted in our special gold-filled, open face case; choice of plain, engine-turned or engraved. Price..... **20.00**

30-F043. The same case fitted with a 21-jewel Waltham movement..... **35.00**

POPULAR GOLD FILLED

18-SIZE **9⁰⁰**

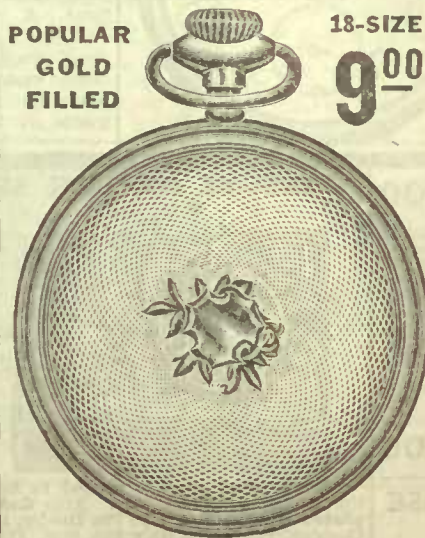

30-F044. This is a very popular watch at a very moderate price. It is a combination of good style, durability and accuracy. It has an 18-size gold-filled, open face, engine-turned case, which can be exchanged at any time if unsatisfactory. The movement is the popular 15-jewel nickelled **EATON**, guaranteed for two years. For the moderate price this watch has no superior. Price..... **9.00**

30-F045. The same case fitted with a 15-jewel gilt Waltham movement for..... **9.85**

30-F045A. The same case fitted with a 7-jewel gilt Waltham movement, for... **8.70**

NOTE—The above Watches can be had in plain or fancy engraved designs if requested

16-SIZE SPECIAL

21-JEWEL, **21⁰⁰**



30-F046. Our special **Monogram Watch** for a business man, in a high-grade gold-filled open face case, which is exchangeable at any time if unsatisfactory. It is fitted with our special 21 ruby jewel nickel movement. For accuracy, durability, perfect workmanship, modern construction and generally fine appearance it has no superior. It is adjusted to all atmospheric changes, also changes of climate. Price, with handsome monogram, **21.00**

30-F047. The same case fitted with a 21-jewel Crescent St. Waltham movement for..... **37.00**

NOTE—The above Watches can be had in engine-turned, or fancy engraved cases if preferred, at \$1.00 less.

A FAVORITE WITH YOUNG MEN

12-SIZE



30-F048. Our 12-size, 15-jewel **Gold-filled Watch** has always been popular with young men. It is neatly proportioned, in fact, just the style of watch an energetic young man wishes to carry. It is fitted with a 15-jewel **EATON** movement, which is guaranteed for two years. Your choice of engraved, engine-turned or plain case. Price..... **9.00**

30-F049. The same case fitted with a 15-jewel Waltham movement for... **12.90**

SPECIAL NOTE—All **EATON** movements are guaranteed for two years. All Waltham movements are guaranteed for one year.

WATCHES AT PRICES THAT WILL PLEASE



HANDSOME

BRACELET WATCH

30-F051. Do you wish to please your daughter, sister or friend with a gift that is right in the front rank for style and popularity? If so, **The Gold-filled Expansion Bracelet Watch** is what you want. Fine gold-filled bracelet and case, 15-jewelled movement, reliable timekeeper, and very neat. Price..... **10.50**

**EXTRA SPECIAL
15-JEWEL MOVEMENT**



**WRISTLET WATCH
FOR MISSES OR GIRLS**

30-054. **GUNMETAL CASE 5⁰⁰**

30-054A. **STERLING CASE 7⁵⁰**

**GILT
DIAL**

**10
JEWEL
WATCH**

**SILVER-
PLATED**

1⁰⁰



30-052. One of the best values in low price Watches we have ever sold, gunmetal case, gilt ring and crown, 10-jewel nickelled movement, gilded dial with fancy centre. Has a good appearance, and is a reliable time-keeper. Price..... **2.00**



30-053. A good Watch that we guarantee for one year, providing it receives fair treatment, and is not abused by attempted oiling or repairing. The case is either in engraved design or engine-turned, and it has the appearance of a high-grade silver watch. It is silver-plated, but can be supplied in gunmetal finish if required. One of the best values anywhere. Price **1.00**

1.50

**GIRL'S
FAVORITE**

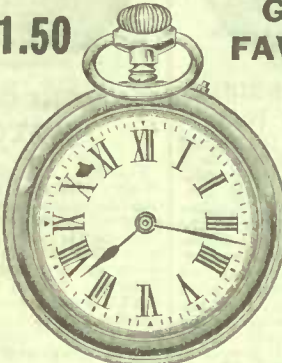

30-055. **Neat Little Nickel-plated Watch** for girls, stem wind and pin set movement, good time-keeper and d watch of nice appearance. Price, only

1.50

**SPECIAL VALUE
REAL GUNMETAL**

30-F056. **The Dainty Little Watch** illustrated is genuine gunmetal, it has a 7-jewel movement that is of modern construction and a perfect little timekeeper. It is particularly suitable for school teachers, office girls and young women. Price, only **4.50**



4.50

UNUSUAL VALUE

4⁰⁰

**STERLING
CASE**



30-F057. **A Sterling Silver-cased 12-size Watch**, very n model, beautifully engraved, both back and front; double hln; back, making it almost dust-proof, 7-jewel nickelled movement, st wind and set, enamelled dial with either Roman or Arabic numer neat marginal figuring printed red. This is an unparalleled of A really beautiful watch in sterling silver case. Price..... **4.00**

**SEE PAGE 121 FOR
HIGH CLASS DIAMOND RINGS**

**A BOY'S GOOD
SERVICEABLE
NICKEL-PLATED
WATCH**

1.50

30-058. This Watch is a dandy at the price. It has a nickel-plated movement, exposed winding wheels, stem wind and stem set, tight-fitting hinge back case and inner dome. This is a plain, sensible and reliable watch for a boy, one of the greatest little watches on the market. **1.50**

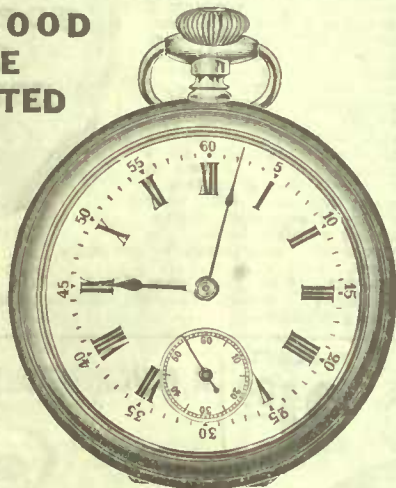

**A SPLENDID
WATCH
FOR A YOUNG
MAN**

30-F059. You will make no mistake in buying this Watch. We have carried this watch for years, and each year the demand increases. It is thin model, so much appreciated by young men, neat plain nickel case, 7-jewelled 12 size movement, stem wind and set. Remarkable value. **2.75**
30-F059A. Same in 16 size.... **2.75**



2⁷⁵

**A STRONG
NICKEL CASE
WATCH**

3⁰⁰

30-F060. **Extra Strong Nickel Case**, 18-size, with screw back and front, stem wind and set, 7-jewelled movement, exposed winding wheels, extra thick bevelled crystal front. A very suitable watch for those employed on farm work, or in heavy trades.... **3.00**



**GIFT
NOVELTIES**

SPECIAL VALUE 1⁷⁵

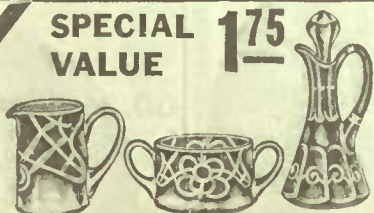

30-061. A new product, clear crystal and overlaid with a sterling silver deposit design. Set complete: cream jug, sugar basin and oil jug **1.75**
30-062. Cream Jug only..... **.50**
30-063. Sugar Basin only..... **.50**
30-064. Oil Jug only..... **.75**

SALT SET, 1.00



30-065. A very pretty pair of **Cut Glass Open Salts**, with plain sterling rim and sterling silver spoons, in neatly lined case. Price.... **1.00**

HANDSOME DRESSER SET



30-066. Just what is needed to keep the dresser neat and tidy. This **Gold-plated Dresser Set**, Hat Pin Holder, Pin Cushion, Trinket or Hair Pin Box, Salve Jar, Jewel-Box and a Photo Frame as an ornament. A very appropriate birthday gift. Price..... **1.75**

TOILET SET



30-067. **Handsome Three-Piece Toilet Set**, fine silver-plated, pretty floral design. The hair brush has fine bristles, mirror bevelled plate glass. A most beautiful for man or woman. Price..... **5.00**

**AN
APPROPRIATE
GIFT**

STERLING THIMBLE



30-068. This is one of the little things of the many that help to brighten the home or room. It is a little glass **Flower Vase** with a neat design in sterling silver deposit. Price, only... **75c**

30-069. **Sterling Silver Thimble**, good and strong, prettily carved design. Here is a chance to get a sterling thimble at a bargain. Only... **25c**

NEAT JEWEL CASE



30-070. Every girl has more or less jewelry, and should have a **Jewel Case**, this is gold-plated, raised floral design, 3 1/2 inches long. Closely priced at..... **50c**

STERLING TOOTHPICK, 25c



30-071. A most useful and attractive article for a gift, **Sterling Silver Toothpick**, with ring for attaching to a watch chain or charm. Price, only..... **25c**

**NEAT PIN
CUSHION**



30-072. **Pretty Gold-plated Pin Cushion**, slipper style. Price..... **25c**

The Season's Favorite Styles in Men's and Boys' Hats

We have not only selected the foremost styles of the season, but have also been enabled by a purchasing forethought to give you a choosing of unprecedented value in Men's and Boys' Hats. Considering quality and price, your money will bring its utmost.



2-561. Men's Sennit Straw Sailor, made of a very fine braid of good clear bleach, lined with black silk band and leather sweat. As cut. Sizes 6 3/4, 6 1/2, 6 1/4, 6 1/8, 7, 7 1/8, 7 1/4 and 7 3/8. Price **1.00**

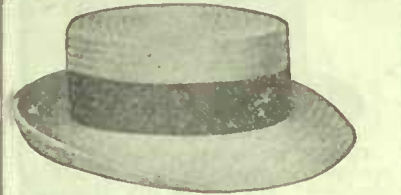

2-559. Men's Fine Straw Hat, made from a straw braid of clear bleach, medium brim, finished with black silk band and leather sweat. As cut. Sizes 6 3/4, 6 1/2, 6 1/4, 6 1/8, 7, 7 1/8, 7 1/4 and 7 3/8. Price **75c**



2-556. A Dressy Negligé Straw Hat, made of an exceptionally fine pedal braid. This is a comfortable hat, with black silk band and leather sweat. As cut. Sizes 6 3/4, 6 1/2, 6 1/4, 6 1/8, 7, 7 1/8, 7 1/4 and 7 3/8. Price **1.50**



OUR SPECIAL GENUINE PANAMA 4.95

42-551. Men's Panama Hat, a dressy, up-to-date shape, made from genuine South American fibre, in a very fine even weave, beautifully bleached to a creamy white color, finished with fine silk trimmings and real leather sweatband. A special value. Sizes 6 3/4, 6 1/2, 6 1/4, 6 1/8, 7, 7 1/8, 7 1/4 and 7 3/8. Price **4.95**

VERY LIGHT AND FLEXIBLE



42-550. Our Special Men's Panama is made from genuine panama of beautiful creamy white bleach, and fine even weave, in a comfortable, up-to-date block, finished with black silk band. As cut. Sizes 6 3/4, 6 1/2, 6 1/4, 6 1/8, 7, 7 1/8, 7 1/4 and 7 3/8. Price **2.95**

HIGH-GRADE PANAMA



42-552. Men's Panama Hat, a high-grade genuine panama hat, in an extra close even weave, bleached to a creamy white shade, finished with fine black silk trimmings and leather sweatband, as cut. Sizes 6 3/4, 6 1/2, 6 1/4, 6 1/8, 7, 7 1/8, 7 1/4 and 7 3/8. Price **6.50**



42-558. Boy's Canton Snap Brim, a dressy hat for boys, made from fine clear bleach straw in small shape, finished with black band, as cut. Sizes 6 3/4, 6 1/2, 6 1/4 and 6 1/8. Price **35c**



42-557. Men's Straw Harvesting Hat, made from heavy durable straw braid in drab shade. This hat will not show the dirt easily. Finished black band. As cut. Sizes 6 3/4, 6 1/2, 6 1/4, 6 1/8, 7, 7 1/8, 7 1/4 and 7 3/8. Price **25c**



42-553. Men's Fine Negligé Straw, one of our most popular and dressy shapes, is made from extra fine pedal braid of rich creamy white color, very soft brim, finished with finest black silk trimmings and leather sweat, as cut. Sizes 6 3/4, 6 1/2, 6 1/4, 6 1/8, 7, 7 1/8, 7 1/4 and 7 3/8. Price **2.50**



2-554. The Suburban, a soft negligé hat, made from good Canton braid, with a high crown, finished with black silk band, as cut. Sizes 6 3/4, 6 1/2, 6 1/4, 6 1/8, 7, 7 1/8, 7 1/4 and 7 3/8. Price **75c**



42-555. Men's Negligé, made from good strong straw in a medium large shape, wide soft brim, finished with black silk band, and blocked in one of the most favored seasonable shapes, light-weight and very comfortable. As cut. Sizes 6 3/4, 6 1/2, 6 1/4, 6 1/8, 7, 7 1/8, 7 1/4 and 7 3/8. Price **50c**



42-560. Men's Mexican Straw Sun Hat, suitable for outing purposes, a light-weight and durable straw hat, made with soft brim and round crown. An excellent sun hat. As cut. Price **35c**

TENNIS AND OUTING HAT



42-605. Tennis and Outing Hat, made of white drill, with wide stitched brim, is light-weight, cool and easy to launder, suitable for all outing purposes. As cut. Sizes 6 3/4, 6 1/2, 6 1/4, 6 1/8, 7, 7 1/8, 7 1/4 and 7 3/8. Price **29c**



2-602. Boy's Striped Linen Hat, made from blue and white striped material, light in weight, cool and very serviceable, has stitched brim. As cut. Sizes 6 1/4, 6 1/2, 6 3/4 and 6 3/8. Price **35c**



42-570. Child's Chip Straw Hat, made from fine chip straw braid in pure white bleach. It has a neat dome crown, fancy cord and pom pom at side. As cut. Sizes 6 1/4, 6 1/2, 6 3/4, 6 3/8, 6 1/2 and 6 3/4. Price **25c**



42-566. The Babetta is made of fine white pedal braid, finished with white silk ribbon band and ornament at side. As cut. Sizes 6 1/4, 6 1/2, 6 3/4, 6 3/8, 6 1/2 and 6 3/4. Price **69c**



42-564. Boy's Jack Tar, made from fine pedal braid of clear bleach, finished with leather band and binding. As cut. Sizes 6 1/4, 6 1/2, 6 3/4, 6 3/8, 6 1/2 and 6 3/4. Price **75c**



42-604. Boy's Buster Hat, made in square crown style from fawn crash, with fancy self stripe. As cut. Sizes 6 1/4, 6 1/2, 6 3/4, 6 3/8, 6 1/2 and 6 3/4. Price **45c**



2-603. Boy's Sand Piper Hat, made from fawn crash material, has stitched brim, easy to launder. As cut. Sizes 6 1/4, 6 1/2, 6 3/4 and 6 3/8. Price **20c**



42-563. Boy's Jack Tar, made from a fine white pedal straw of clear bleach, with fancy design on top of crown, and fancy lettered silk band and binding. As cut. Sizes 6 1/4, 6 1/2, 6 3/4, 6 3/8, 6 1/2 and 6 3/4. Price **65c**



42-601. Infant's Washable Sun Hat, made from fawn crash material in a soft washable shape, will launder well, ideal for infants and children. As cut. Sizes 6 1/4, 6 1/2, 6 3/4, 6 3/8, 6 1/2 and 6 3/4. Price **20c**



42-562. Boy's Jack Tar, made from white pedal braid of clear bleach, trimmed with navy blue band and binding. As cut. Sizes 6 1/4, 6 1/2, 6 3/4, 6 3/8, 6 1/2 and 6 3/4. Price **50c**



42-565. A Very Pretty Dome Crown Straw Hat, made from fine pedal braid of clear, even bleach, finished with white silk band and bow. As cut. Sizes 6, 6 1/4, 6 1/2, 6 3/4, 6 3/8, 6 1/2 and 6 3/4. Price **75c**



2-567. Straw Galatea, made from Canadian straw braid, in fancy blue and white shaded shades, finished with navy band and pom poms. As cut. Sizes small, medium and large. Price **25c**



42-600. White Wash Tam, made of white drill. It has a removable band and lining that can be taken out when washing. Finished with fancy name band and streamers. As cut. Sizes 6 1/4, 6 1/2, 6 3/4, 6 3/8, 6 1/2 and 6 3/4. Price **29c**



42-569. Boy's Felt Hat, made from fine quality English felt, in colors navy blue and cardinal, finished with silk cord to match. Very stylish and dressy. As cut. Sizes 6 1/4, 6 1/2, 6 3/4, 6 3/8, 6 1/2 and 6 3/4. Price **35c**



42-568. Mexican Hat, made from durable Mexican straw, with high Mexican crown and wide curled brim. As cut. Sizes small, medium and large. Price **20c**



42-525. Men's Derby, made from genuine English fur felt, fast black color, finished with black silk band and trimmings, leather sweat. As cut. Sizes 6 3/8, 6 1/2, 6 3/4, 7, 7 1/8, 7 1/4 and 7 3/8. Price **1.00**



42-538. Young Men's Derby, made in the fashionable low crown and medium wide brim shape from genuine black English fur felt. As cut. Sizes 6 3/8, 6 1/2, 6 3/4, 7, 7 1/8, 7 1/4 and 7 3/8. Price.... **2.00**



42-529. Men's Black Alpine Hat, made from genuine English fur felt of jet black color, and soft, smooth finish; wide, slightly curled brim. As cut. Sizes 6 3/8, 6 1/2, 6 3/4, 7, 7 1/8, 7 1/4 and 7 3/8. Price.... **2.00**



42-536. Men's Black Sombrero Hat, made from good quality wool felt. It has a wide, flat brim and high crown, finished with black silk band and leather sweat. As cut. Sizes 6 3/8, 6 1/2, 6 3/4, 7, 7 1/8, 7 1/4 and 7 3/8. Price..... **65c**



42-621. Men's Harvester Hat, made from fawn drill in a large wide leaf shape, with high crown and green underlined stitched brim, affords a good protection to the eyes. As cut. Sizes 6 3/8, 6 1/2, 6 3/4, 7, 7 1/8, 7 1/4 and 7 3/8. Price..... **45c**



42-533. Men's Cowboy Hat, made from genuine fur felt, with soft crown and wide stiff brim, fancy leather band, calf leather sweatband. As cut. Sizes 6 3/8, 6 1/2, 6 3/4, 7, 7 1/8, 7 1/4 and 7 3/8. Price **3.50**



42-613. Boy's Ra Ra Hat, made from navy blue felt, with low, round crown, finished with red felt band. As cut. Sizes 6 1/4, 6 3/8, 6 1/2, 6 3/4 and 6 3/8. Price..... **45c**

THREE SPECIALS THAT ARE WORTHY OF YOUR ATTENTION



OUR SPECIAL

42-532. Our Special Offer in Men's Genuine Fur Felt Hat. It can be folded up, and when shaken out it assumes its original shape. Comes in pearl grey and black. As cut. Sizes 6 3/8, 6 1/2, 6 3/4, 7, 7 1/8, 7 1/4 and 7 3/8. Price..... **1.25**



42-530. Men's Scratch Felt Hat, a most fashionable soft felt hat for early Spring wear. It is made from fine woolly-finished felt, finished with corded silk band and leather sweat. As cut. Sizes 6 3/8, 6 1/2, 6 3/4, 7, 7 1/8, 7 1/4 and 7 3/8. Price..... **1.50**



42-531. Men's Stitched Tweed Hat is something entirely new, and is very comfortable and serviceable. Made from fine quality tweed of medium brown shade, with stitched brim and crown, finished with stitched band of same material. As cut. Sizes 6 3/8, 6 1/2, 6 3/4, 7, 7 1/8, 7 1/4 and 7 3/8. Price..... **2.00**



42-528. Men's Black Derby, made from genuine English fur felt in one of this season's newest shapes, finished with black silk band and trimmings, leather sweat. As cut. Sizes 6 3/8, 6 1/2, 6 3/4, 7, 7 1/8, 7 1/4 and 7 3/8. Price..... **1.50**



42-537. Men's Black Derby, made from genuine jet black English fur felt, is finished with finest black silk trimmings and a real leather sweatband. As cut. Sizes 6 3/8, 6 1/2, 6 3/4, 7, 7 1/8, 7 1/4 and 7 3/8. Price..... **2.00**

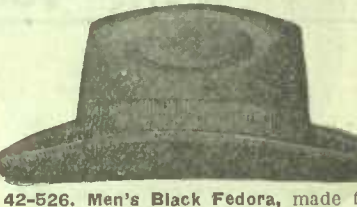

42-526. Men's Black Fedora, made from genuine English fur felt, in a comfortable easy-fitting block, the felt is soft and black in color, a becoming and serviceable hat. As cut. Sizes 6 3/8, 6 1/2, 6 3/4, 7, 7 1/8, 7 1/4 and 7 3/8. Price.... **1.00**



42-606. Maple Leaf Varsity Cap, made from fine navy blue felt, with maple leaf and beaver design embroidered in front, leather sweatband. As cut. Sizes 6 1/8, 6 1/4, 6 3/8, 6 1/2, 6 3/4, 6 3/8, 6 1/2, 6 3/4 and 6 3/8. Price..... **39c**



42-607. Boy's Navy Blue Varsity Cap, made from good quality navy blue felt, taped seams and oiled sweatband, finished with fancy design in front. As cut. Sizes 6 1/8, 6 1/4, 6 3/8, 6 1/2, 6 3/4 and 6 3/8. Price..... **25c**

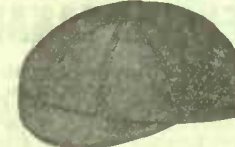

42-608. Boy's Navy Blue Varsity, made from fine quality navy blue serge, taped seams and leather sweatband. As cut. Sizes 6 1/8, 6 1/4, 6 3/8, 6 1/2, 6 3/4 and 6 3/8. Price..... **50c**



42-614. Men's Pocket Cap, a soft feather-weight silk cap, finished with unbreakable peak, and can be folded up to carry in the pocket. Color medium grey. As cut. Sizes 6 3/8, 6 1/2, 6 3/4, 7, 7 1/8, 7 1/4 and 7 3/8. Price..... **1.00**



42-615. Men's Rainproof Cap, made from rubberized rainproof cloth. This is an ideal cap for wet, rainy weather. As cut. Sizes 6 3/8, 6 1/2, 6 3/4, 7, 7 1/8, 7 1/4 and 7 3/8. Price..... **75c**



42-616. Men's Imported Hook-down Golf Cap, made from fine assorted tweeds in medium and dark patterns, also navy blue serge. As cut. Sizes 6 3/8, 6 1/2, 6 3/4, 7, 7 1/8, 7 1/4 and 7 3/8. Price..... **25c**



42-617. Youth's Tweed Golf Cap, made from fine quality medium and dark assorted tweeds, finished with large peak. As cut. Sizes 6 1/2, 6 3/8, 6 1/2, 6 3/4, 7, 7 1/8, 7 1/4 and 7 3/8. Price..... **39c**



42-618. Men's Tweed Golf Cap, made from fine quality tweeds. Sizes 6 3/8, 6 1/2, 6 3/4, 7, 7 1/8, 7 1/4 and 7 3/8. Price..... **50c**

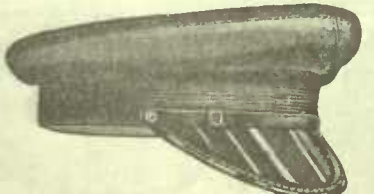

42-609. Men's Navy Yachting Cap, made from fine quality cloth, finished with corded silk band, glazed leather peak and strap in front. As cut. Sizes 6 3/8, 6 1/2, 6 3/4, 7, 7 1/8, 7 1/4 and 7 3/8. Price..... **50c**



42-610. The Lipton Cap, made from fine white duck, with black band and glazed leather peak, with an extra cover of blue cloth. Can be worn with white or blue crown, as desired. As cut. Sizes 6 3/8, 6 1/2, 6 3/4, 7, 7 1/8, 7 1/4 and 7 3/8. Price..... **45c**



42-527. Men's Black Alpine Hat, flat brim with unbound edge, finished with black silk band and trimmings. As cut. Sizes 6 3/8, 6 1/2, 6 3/4, 7, 7 1/8, 7 1/4, 7 3/8. Price..... **1.50**



42-619. The Scotty Hat, made from striped crash material, with round crown and stitched brim, finished with self band. As cut. Sizes 6 3/8, 6 1/2, 6 3/4, 7, 7 1/8, 7 1/4 and 7 3/8. Price..... **50c**



42-534. Scout Hat, in the regular scout style, made from good quality navy blue felt, with soft dented crown and stiff black leather band and strap. Color tawn. As cut. Sizes 6 3/8, 6 1/2, 6 3/4, 6 3/8, 6 1/2, 6 3/4, 7, 7 1/8 and 7 1/4. Price..... **50c**



THIS POPULAR SUMMER LAND AND WATER HAT

42-620. Men's and Boy's Hat, the ever-popular boating and outing hat, made of wool felt, in colors plain navy, cardinal and white, also mottled colors, navy and white, cardinal and white, green and white. As cut. Men's sizes 6 3/8, 6 1/2, 6 3/4, 7, 7 1/8 and 7 1/4. Price..... **40c**

Boys' sizes 6 1/4, 6 1/4, 6 3/8, 6 1/2, 6 3/4 and 6 3/8. Price..... **40c**



42-611. The Middy Tam, made from quality Melton cloth, finished with fine name band and tails. As cut. Sizes 6 3/8, 6 1/2, 6 3/4, 6 3/8, 6 1/2 and 6 3/8. Price..... **2.00**

42-612. Same as above, with plain black silk band and tails. Price.....

MEN'S SUITS TAILORED FROM DURABLE MATERIALS

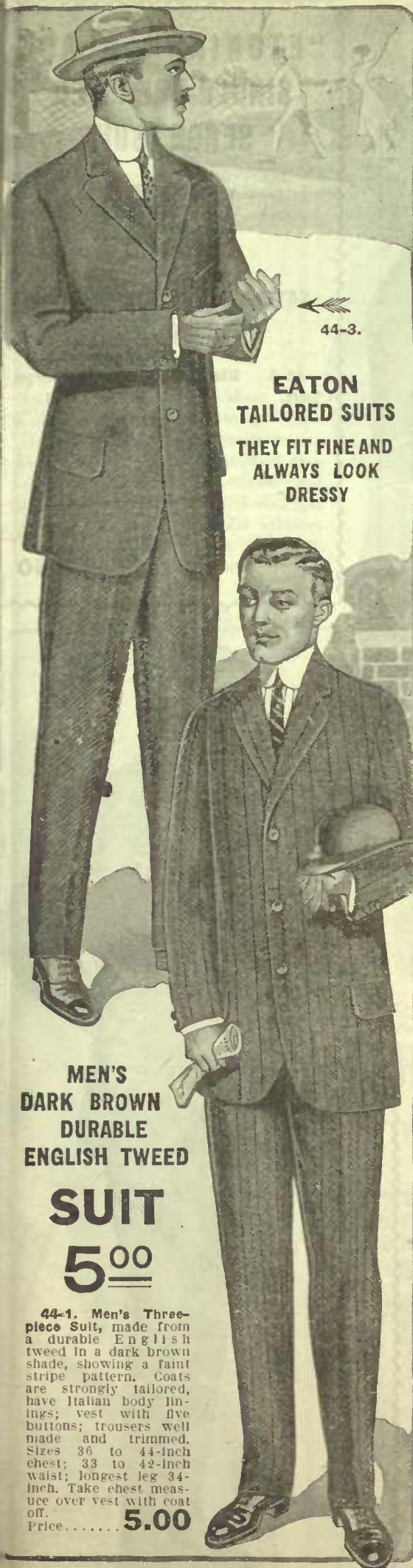

**EATON
TAILORED SUITS
THEY FIT FINE AND
ALWAYS LOOK
DRESSY**

**MEN'S
DARK BROWN
DURABLE
ENGLISH TWEED
SUIT
5⁰⁰**

44-1. Men's Three-piece Suit, made from a durable English tweed in a dark brown shade, showing a faint stripe pattern. Coats are strongly tailored, have Italian body linings; vest with five buttons; trousers well made and trimmed. Sizes 36 to 44-inch chest; 33 to 42-inch waist; longest leg 34-inch. Take chest measure over vest with coat off. Price..... **5.00**

**MADE IN THE LATEST STYLES
SMARTLY TAILORED
LOWLY PRICED**

**NEAT FITTING
IMPORTED DARK
GREY TWEED**

**SUIT
6⁹⁵**

44-3. A good serviceable Men's Three-piece Suit, is made from an imported tweed in a neat dark grey mixture, tailored in a nice easy-fitting single-breasted three-button style, has a strong Italian body lining, is well tailored, and has the appearance of a much higher-priced garment. Sizes 36 to 44-inch chest; 33 to 42-inch waist; longest leg 34 inches. Price..... **6.95**

**STYLISH BROWN
SINGLE-BREADED
TWEED**

**SUIT
10⁰⁰**

44-4. For this popular priced line we have chosen a very nice imported tweed in a brown shade, showing a faint stripe, made up into a stylish single-breasted model, has a twilled Italian body lining; five-button vest; trousers have side, hip and watch pockets, side straps and loops for belt; good tailor-work throughout. Sizes 36 to 44-inch chest; 33 to 42-inch waist; 34-inch longest leg. Price..... **10.00**

If you wish to see samples, write stating numbers.

**TO AVOID DELAY AND DISAPPOINTMENT STATE
HEIGHT, WEIGHT AND AGE.**

Measurement Instructions

The measurement form we give on this page is for the measurement of our Ready-to-wear Clothing, and while we will make such alterations as shortening sleeves, making the waist of trousers smaller, and the trouser legs shorter, we make no other alterations. Ninety per cent. of exchanges are made necessary because customers order suits larger than necessary. Always measure over vest, and state height and weight. Our Ready-to-wear Clothing is made in our own factory, under the direction of experts, and every garment is guaranteed to fit or we will refund your money and all transportation charges you may have paid.



NOTE

The following scale is the proportionate chest and waist measurement of stock suits.

Chest.	Waist.
34 ins.	30 ins.
35 ins.	31 ins.
36 ins.	32 ins.
37 ins.	33 ins.
38 ins.	34 ins.
39 ins.	35 ins.
40 ins.	36 ins.
42 ins.	37 ins.
44 ins.	39 ins.
44 ins.	42 ins.

For stout sizes 44-9 and 44-10 waist and chest measure are the same.

BE SURE
to give
Age,
Height and
Weight.
AGE
HEIGHT
WEIGHT
Catalogue
Number
of Suit or
Overcoat
For
Stout Men's
Suits
see page 131.

COAT MEASUREMENTS

BREAST Inches
Around body
under arms at 7
over vest with
coat off.

PANTS MEASUREMENTS

WAIST Inches
Around body
above hips at 6
over pants only.

INSIDE SEAM Inches
Close up in
crotch at 7 to
heel of boot 8.

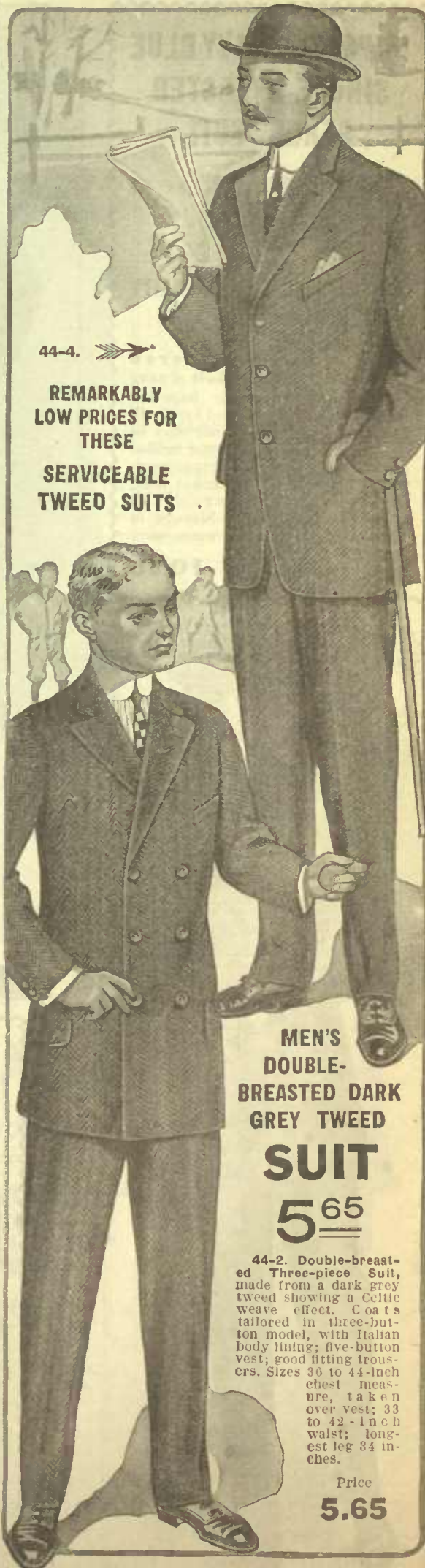

**REMARKABLY
LOW PRICES FOR
THESE
SERVICEABLE
TWEED SUITS**

**MEN'S
DOUBLE-
BREADED DARK
GREY TWEED
SUIT
5⁶⁵**

44-2. Double-breasted Three-piece Suit, made from a dark grey tweed showing a Celtic weave effect. Coats tailored in three-button model, with Italian body lining; five-button vest; good fitting trousers. Sizes 36 to 44-inch chest measure, taken over vest; 33 to 42-inch waist; longest leg 34 inches.

Price
5.65

SEND FOR A CORRECT TAPE LINE.

BE SURE TO READ THE ABOVE MEASURING INSTRUCTIONS

A PAGE OF INTEREST TO THE WELL DRESSED MAN

**IMPORTED NAVY BLUE
SINGLE-BREASTED
SERGE SUIT**

10⁹⁵

**FOR PRICE AND QUALITY
IT IS HARD TO EXCEL**

44-5. A Smartly Tailored Single-Breasted Sack Suit of navy blue serge. A durable imported material that will wear and look well. Is a reasonable weight that may be worn all summer, has a good twilled Italian body lining, 5-button vest; trousers are 30 to 34 inches long, have 5 pockets. An extra good value at this moderate price. Sizes 36 to 44-inch chest, take measure over vest with coat off. State height and weight. Price **10.95**

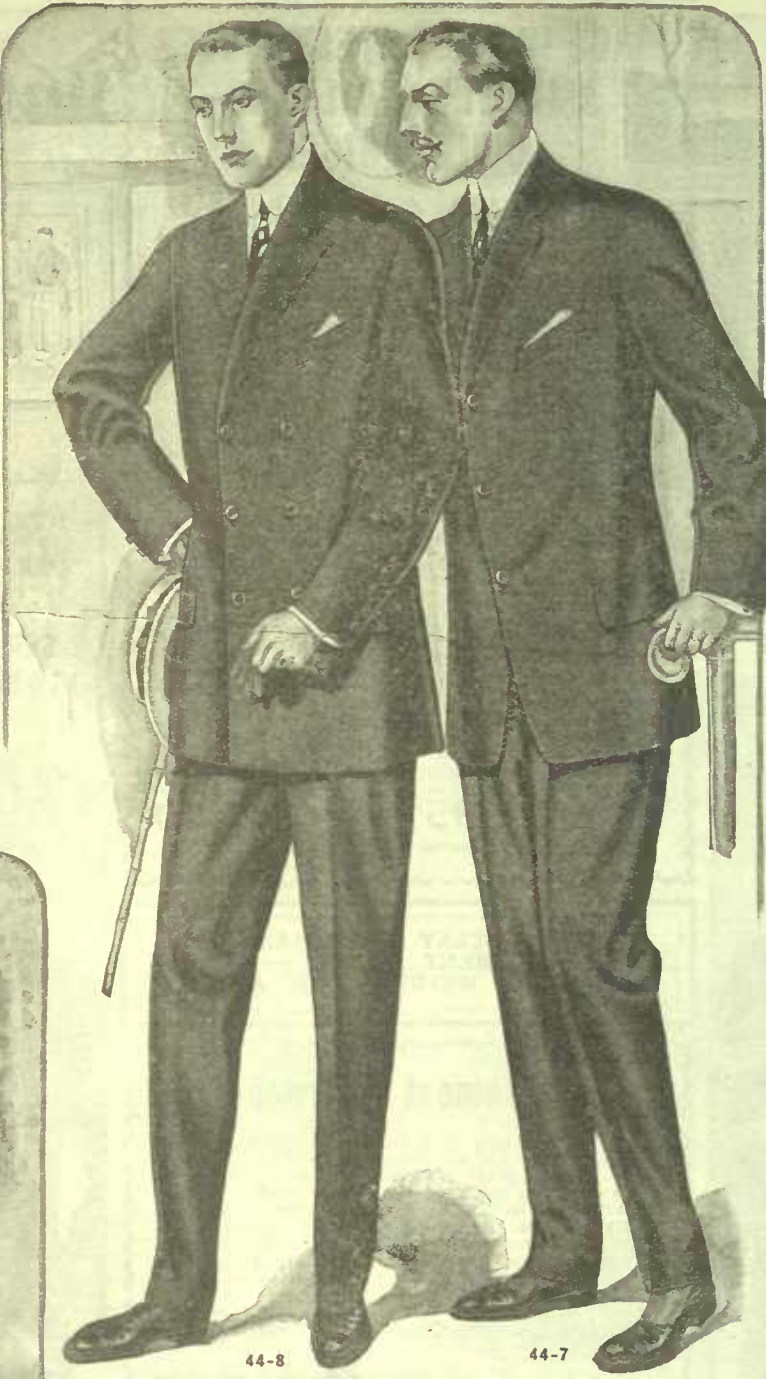

**"ETONIAN" BLACK
SINGLE-BREASTED
SERGE SUIT**

12⁵⁰

**SATISFACTION OR MONEY
REFUNDED**

44-6. Black "Etonian" Serge Suit, made from an all-wool 21-oz. serge of pure Botany yarn; tailored in a conservative three-button sack style, with fashionable lapels, twilled Italian body linings, 5-button vest, perfect fitting trousers. Sizes 36 to 44-inch chest, measure taken over vest; longest leg, 34 inches. State height and weight. Price..... **12.50**



**TWO ELEGANTLY TAILORED
SPRING MODELS**

**"ETONIAN" SERGE
SINGLE AND DOUBLE-BREASTED
12⁵⁰ IN NAVY 12⁵⁰
BLUE**

The most convincing proof we can give of the all-round excellence of this **Suit** is the favorable expression of general satisfaction we receive from our many customers who wear this "Etonian" Serge. The material is an all-wool 21-oz. clay twill, made from Botany yarns and fast indigo dye. Coats are well tailored, cut in correct style, perfect-fitting, have wool serge lining; fronts and shoulders are well built with haircloth and canvas; vest closes with five buttons; trousers are fashionably cut, finished with side straps and loops for belt, side, hip and watch pockets. Sizes are 36 to 44-inch chest measure, taken under coat, over vest; 33 to 42-inch waist; longest length of leg 34 inches State height and weight.

44-7. Navy Blue, Single-Breasted. **12.50**
44-8. Navy Blue, Double-Breasted. **12.50**
A correct tape line supplied on request.

Samples sent on request. Please state number of material desired.

STOUT MEN'S SUITS AND SPRING-WEIGHT OVERCOATS

STOUT MEN'S = SUIT =

IMPORTED MEDIUM
DARK GREY
WORSTED

15⁰⁰

44-9. Stout Men's Suit, made from a neat pattern of imported worsted, in a medium dark grey shade, showing stripe. Coats have good twilled serge body lining; five-button vest; trousers of suitable width. Sizes are 38 to 46-inch chest measure, taken over vest; 38 to 46-inch waist; longest leg 34 inches.
Price **15.00**



44-11

44-12

44-13

STOUT MEN'S = SUIT =

IMPORTED NAVY
BLUE CLAY TWILL
WORSTED

16⁵⁰

44-10. Stout Men's Suit, in a fine all-wool imported clay twill worsted in navy blue, a nice soft-finished material of smart appearance; excellent tailor-work throughout. Sizes 38 to 46-inch chest measure, taken over vest; 38 to 46-inch waist; longest leg 34 inches.
Price **16.50**



44-9



44-10

SPLENDIDLY TAILORED, DRESSY SPRING-WEIGHT OVERCOATS

THEY ARE SURE TO MEET WITH YOUR
APPROVAL

MEN'S SPRING-
WEIGHT OVERCOAT,
OXFORD GREY
CHEVIOT

7⁹⁵

44-11. Young Men's and Men's Spring-weight Overcoat, in an Oxford grey cheviot, tailored in a fashionable 43-inch length, lined with twilled Italian. Sizes 34 to 44-inch chest measure, taken over vest.
Price..... **7.95**

ALL-WOOL BLACK
CHEVIOT
SPRING-WEIGHT
OVERCOAT

12⁵⁰

44-12. A Stylish Spring-weight Overcoat, made from an all-wool black cheviot, has an Italian body lining, mohair sleeve, and silk facing on lapels and down front. Length 43 inches. Sizes 34 to 44.
Price..... **12.50**

IMPORTED OXFORD
GREY CHEVIOT
SILK-LINED
OVERCOAT

15⁰⁰

44-13. A Very Dressy Spring-weight Overcoat, is made from an imported Oxford grey cheviot, with silk-lined body and mohair sleeve. Length 43 inches. Sizes 34 to 44-inch chest measure, taken over vest.
Price..... **15.00**

WHEN ORDERING DO NOT FAIL TO STATE SIZE OVER VEST.
DO NOT ORDER LARGER THAN YOU NEED.
A CORRECT TAPE SUPPLIED ON REQUEST

BE SURE TO GIVE
CORRECT MEASUREMENTS

SAMPLES SUPPLIED
ON REQUEST

TEST THE MERITS OF THE EATON TAILORING

**THIS NEAT
SINGLE-BREASTED
SACK SUIT**

15⁰⁰

**A VERY DESIRABLE
BUSINESS SUIT**

44-14. A very stylish suit and one that will give excellent satisfaction, is made from a fine all-wool English worsted in a grey shade, showing a subdued stripe; tailored in one of the leading single-breasted sack models; good twilled serge body linings. Sizes 36 to 44-inch chest measure, taken over vest; longest leg, 34 ins. State height and weight. Price.... **15.00**



44-14



44-15

**SINGLE-BREASTED
BLACK
UNFINISHED
WORSTED SUIT**

15⁰⁰

**SUITABLE FOR
DRESS OCCASIONS**

44-15. No wardrobe is complete without a black suit. This No. 15 model is made from a choice imported black unfinished worsted, an English material of nice appearance; tailored in a conservative three-button sack style, with vent in back; serge body linings, 5-button vest; fashionable trousers. Sizes 36 to 44-inch chest, taken over vest; longest leg, 34 inches. State height and weight.. **15.00**

SEND FOR A
CORRECT
TAPE LINE



44-16



44-17

A TRUE COMBINATION OF QUALITY AND WORKMANSHIP

**FINE TWILLED
IMPORTED BLUE
SERGE
SUIT** **15⁰⁰**

44-16. Navy blue serge will be greatly worn this Spring. This line is made from a fine twilled imported serge and tailored in one of the newest Spring styles. Note the new lapel and the slightly rounded corners. Extra good tailor work throughout, serge linings, 5-button vest; pants have 5 pockets; fashionable width. Sizes 36 to 44-inch chest, taken over vest; 33 to 42-inch waist; longest leg, 34 ins. State height and weight. **15.00**

**THREE-BUTTON
DOUBLE-BREASTED
SACK
SUIT** **15⁰⁰**

44-17. A Three - Button Double - Breasted Navy Blue Sack Suit, made from an all-wool imported serge of seasonable weight; smartly tailored, has medium length lapels and vent in back; durable wool serge body lining, 5-button vest, fashionable trousers, with side, hip and watch pockets. Sizes 36 to 44-inch chest; 33 to 42-inch waist; longest leg, 34 inches. Take measurement with coat off. Price..... **15.00**

SAMPLES SENT ON REQUEST. PLEASE STATE
NUMBERS OF MATERIAL DESIRED.

FOUR EXCLUSIVE MODELS OF HIGH CLASS TAILORING



SEND FOR A
CORRECT
TAPE LINE

**MEN'S
EATON
BRAND**
ALL-WOOL IMPORTED
BLACK UNFINISHED
WORSTED

18⁰⁰

44-18. Men's "EATON" Brand Suit, made from a fine black unfinished worsted, an all-wool imported material; tailored in a conservative three-button sack style; has twilled Italian body linings, hand worked buttonholes, hand felled collars, shrunk canvas, haircloth in fronts; vest closes with 5 buttons, fashionable trousers. Sizes 36 to 44-inch chest measure, taken over vest; 33 to 42-inch waist, longest leg, 34 ins. State height and weight. Price..... **18.00**

**MEN'S
EATON
BRAND**
PURE WOOL NAVY BLUE
ENGLISH CLAY
WORSTED

20⁰⁰

44-19. An "EATON" Brand Suit in a pure wool navy blue English clay worsted, in a seasonable weight, tailored in a fashionable single-breasted model, with best body lining and interlining; has haircloth all down fronts, hand-felled collars, hand-made buttonholes. Excellent tailor work; 5-button vest; trousers with 5 pockets, loops for belt. Sizes 36 to 44-inch chest; 33 to 42-inch waist; longest leg, 34 inches. Price..... **20.00**

**MEN'S
EATON
BRAND**
ALL-WOOL SILK LINED
IMPORTED NAVY
BLUE SERGE

25⁰⁰

44-21. An "EATON" Brand Suit, silk lined. The material is a fine all-wool imported serge in navy blue; guaranteed fast indigo dye, tailored in the latest single-breasted model, lined with black silk, 5-button vest; trousers have 5 pockets and belt loops. Size 36 to 44-inch chest measure, taken over vest; longest leg, 34 inches. State height and weight. Price..... **25.00**

**MEN'S
EATON
BRAND**
SINGLE BREASTED
IMPORTED UNFINISHED
WORSTED

21⁵⁰

44-20. A handsome "EATON" Brand Suit in a black imported unfinished worsted, tailored in a smart single-breasted style. Has all the "EATON" Brand features, the canvas and haircloth interlining, hand-made buttonholes, hand-felled collars; vest closes with 5 buttons; trousers have 5 pockets and loops for belt. Size 36 to 44-inch chest measure, taken over the vest. State height and weight. Longest leg, 34 inches. Price..... **21.50**

CORRECT SUMMER APPAREL ILLUSTRATED HERE

A REVELATION OF THE SEASON'S
— SMARTEST STYLES —



All-Wool Imported
GREY TWEED SUIT **10.00**
44-22. A Stylish Two-piece Outing Suit, is made from an all-wool imported tweed in a neat grey shade, showing a fancy weave, tailored in a smart three-button sack model. Fronts of coats lined with lustre; back is unlined. Trousers have cuff and keepers for belt. Sizes 34 to 44-inch chest, taken with coat off; 30 to 42-inch waist measure; longest leg 34 inches. Price..... **10.00**

OUTING TROUSERS
— IN —
MID-GREY FLANNEL FINISHED TWEED **1.95**
44-201. Young Men's and Men's Outing Trousers, made from a mid grey flannel - finished tweed showing a small stripe, have two side, one hip and watch pocket, belt loops and cuff. Sizes 32 to 44-inch waist; longest leg 34 inches. Price..... **1.95**

DOUBLE-BREASTED
Navy Blue SERGE SUIT **11.00**
44-25. A Double-breasted Two-piece Outing Suit, tailored in smart style from a navy blue serge, a good-looking light-weight material. Coats are half lustre-lined; trousers have cuffs and loops for belt. Sizes 34 to 44-inch chest measure, taken with coat off; 30 to 42-inch waist; longest leg 34 inches. Price..... **11.00**
State height and weight.



SMART MEDIUM GREY TWO-PIECE TWEED SUIT **5.35**
44-23. Two-piece Outing Suit, made from a seasonable weight tweed in a medium grey shade. Coats are three-button sack style, half lustre-lined; trousers have side and hip pockets; belt loops, cuff bottoms. Sizes are 34 to 44-inch chest; 30 to 42-inch waist measure, taken with coat off; longest leg 34 inches. Price..... **5.35**

Outing Trousers
— IN —
SERVICABLE AMERICAN KHAKI **1.19**
44-202. Outing Trousers, made from a tan American khaki, just the thing for the camp or summer resort, well made, has five pockets, belt loops and cuffs. Sizes 32 to 44-inch waist; longest leg 34 inches. Price..... **1.19**

TWO-PIECE NAVY BLUE SERGE OUTING SUIT **10.95**
44-24. A very popular Two-piece Outing Suit, made from a nice quality of navy blue serge, a fine twilled imported material. Coats are tailored half lustre-lined; fashionable trousers with loops for belt and cuff. Sizes 34 to 44-inch chest; 30 to 42-inch waist; longest leg 34 inches. Price..... **10.95**



WHEN ORDERING BE SURE TO GIVE CORRECT MEASUREMENTS
A TAPE SUPPLIED ON REQUEST

A PLEASING ARRAY
OF FOREMOST

WARM WEATHER

WEARING APPAREL
SAVINGLY PRICED

STYLE, FIT, AND FINISH AND MODERATE PRICE

➡ ARE HERE COMBINED ⬅

NEAT BROWN TWEED
TWO-PIECE NORFOLK
STYLE OUTING SUIT

9⁶⁵

DRESSY TWO-
PIECE ENGLISH
WORSTED SUIT

12⁵⁰

44-26. These Norfolk Style Outing Suits will be greatly worn this season. This suit is made from a neat brown tweed in a homespun effect. Coats are half lustre lined, with yoke, side pleats down front and back, belt; trousers have loops and cuffs. Sizes 34 to 44-inch chest; 30 to 42-inch waist; 34 inches longest leg. Price..... **9.65**

44-28. A Very Dressy Two-piece Outing Suit, is made from a nice quality of English worsted in a stylish mid-grey shade, with a faint fancy pattern. Coats are half lustre lined; trousers have five pockets, loops and cuffs, well made and trimmed throughout. Sizes 34 to 44-inch chest; 30 to 42-inch waist; longest leg, 34 inches. Price..... **12.50**



A
CORRECT
TAPE
SUPPLIED
ON
REQUEST

MEN'S WHITE DUCK OUTING TROUSERS

44-203. Young Men's and Men's White Duck Outing Trousers, well made and finished with cuffs and belt loops. Sizes 31 to 44-inch waist; 34 inches longest leg. Price..... **1.25**

MENS' CREAM FLANNEL OUTING TROUSERS

44-204. Men's Cream Flannel Bowling and Outing Trousers, have a narrow stripe pattern; loops for belt and cuffs. Sizes 31 to 44-inch waist. Price..... **3.00**

FASHIONABLY TAILORED ENGLISH CHEVIOT SUIT **15⁰⁰**

44-29. A Stylish Two-piece Outing Suit, made from a choice English cheviot, with a hairline stripe, tailored in a fashionable spring style, half lined trousers have loops and cuffs. Sizes 34 to 44-inch chest; 30 to 42-inch waist; longest leg, 34 inches. Price..... **15.00**

SACK STYLE FLANNEL- FINISHED TWEED SUIT **7²⁵**

44-27. A Serviceable Two-piece Outing Suit is made from a mid-grey flannel-finished tweed showing a very small stripe; tailored in smart sack style, half lustre lined; trousers have side, hip and watch pocket, belt loops and cuffs. Sizes 34 to 44-inch chest; 30 to 42-inch waist; 34 inches longest leg. Price..... **7.25**

YOUNG MEN'S SUITS TAILORED IN THE NEWEST STYLE



ALL-WOOL OLIVE BROWN ENGLISH CASSIMERE SUIT 13.95

44-32. This is one of the newest Spring styles. Note the lapels, the high-cut vest, the straight front. A most attractive model, tailored from a handsome olive brown all-wool English cassimere tweed, showing a tint of red; has twilled serge body lining; fashionable trousers, with five pockets, cuffs and keepers for belt. Sizes 33 to 37-inch chest. Price..... **13.95**

YOUNG MEN'S STYLISH DARK BROWN CHEVIOT SUIT 8.45

44-30. Young Men's Suit, made from a dark brown cheviot-finished tweed showing a very small stripe pattern, tailored in a stylish three-button model, with vent; six-button vest; trousers have side, hip and watch pockets, cuffs and loops for belt. Sizes 33 to 37-inch chest measure, taken over vest. Price..... **8.45**

YOUNG MEN'S SERVICEABLE NAVY BLUE SUIT 10.85

44-33. Young Men's Suit of navy blue serge, a serviceable imported material of smooth finish, tailored in a nobby three-button sack coat, with good Italian body linings; five-button vest; fashionable trousers. Sizes 33 to 37-inch chest. Price..... **10.85**

YOUNG MEN'S SMARTLY TAILORED MEDIUM BROWN TWEED SUIT 12.50

44-31. Young Men's Suit, tailored in a smart two-button model, showing one of the season's newest styles. The material is a neat medium brown cassimere - finished tweed; vest closes with six buttons; trousers have cuffs, loops for belt and five pockets. Sizes 33 to 37-inch chest. Price..... **12.50**

NARROW TWILLED NAVY BLUE ENGLISH SERGE SUIT 14.00

44-34. A fine twilled navy blue English serge of seasonable weight, tailored into a smart Young Men's Suit, a three-button coat of the latest model, nicely tailored, lined with twilled Italian body lining; five-button vest; trousers have five pockets, cuffs and loops for belt. Sizes 33 to 37-inch chest measure, taken over vest. Price..... **14.00**

SAMPLES SENT ON REQUEST PLEASE STATE NUMBERS DESIRED

A CORRECT TAPE LINE SUPPLIED FREE.

THE VERY NEWEST STYLES IN MEN'S SUITS



MEN'S IMPORTED DARK GREY TWEED SUIT 8.50

44-150. Men's Double-breasted Suit, made from a serviceable imported Tweed, a shade of dark grey, showing a faint rrlngbone pattern and stripe, tailored in three-button model, Italian body linings; st closes with five buttons; fashionable trousers. Sizes 36 to 44-inch chest measure, 33 to 42-inch waist; 33 to 42-inch longest leg. Price..... **8.50**

SMART AND DRESSY MEDIUM BROWN TWEED 8.50

44-152. A Single-breasted Suit, tailored from a good wearing Tweed, in a medium brown shade, showing a stripe of grey and olive, well tailored, has strong Italian body lining; five-button vest; perfect-fitting trousers. Sizes 36 to 44-inch chest; 33 to 42-inch waist; 34 inches longest leg. Price..... **8.50**

SOFT DARK BROWN CASSIMERE-FINISHED MATERIAL 12.50

44-155. These Cassimere-finished materials are very much worn this season. This Stylish Double-breasted Suit is made from one of these, in a very dark brown shade, showing a narrow stripe. Coats are well made and lined; five-button vest; trousers with side, hip and watch pockets. Sizes 36 to 44-inch chest; 33 to 42-inch waist; longest leg 34 inches.. **12.50**

FINELY TAILORED MID GREY ENGLISH TWEED 12.50

44-154. A Smartly Tailored Single-breasted Suit, is made from a choice English worsted, in a pleasing mid grey shade, tailored in a fashionable Spring model. The three-button sack coat is well built and lined; five-button vest; correctly tailored trousers. Sizes 36 to 44-inch chest; 33 to 42-inch waist; 34 inches longest leg. Price..... **12.50**



THIS EXCELLENT WOOL CASSIMERE-FINISHED TWEED 12.50

44-156. A Stylish Single-breasted Suit, is made from a fine All-wool Cassimere-finished Tweed, showing a very small broken check and stripe pattern. The three-button sack coat is tailored in the latest style, wool serge body linings; five-button vest; perfect-fitting trousers. Sizes 36 to 44-inch chest; 33 to 42-inch waist; 34 inches longest leg. Price..... **12.50**



TAILORED IN THE SEASON'S SMARTEST STYLES A NEAT AND ATTRACTIVE IMPORTED DARK GREY TWEED 8.50

44-151. A Nice Single-breasted Suit, is made from an imported Tweed of good appearance, in a dark grey, with a faint twill and stripe pattern. Coats are three-buttoned sack, Italian body lining; five-button vest. Sizes 36 to 44-inch chest; 33 to 42-inch waist; 34 inches longest leg. Price..... **8.50**

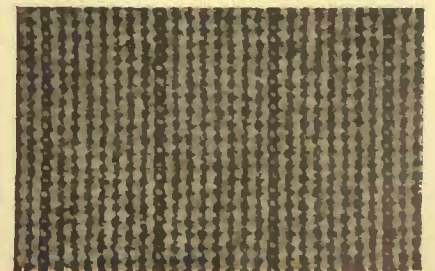

A FASHIONABLE MID GREY ALL-WOOL ENGLISH TWEED 12.50

44-157. A Smart Spring Suit, is made from a neat mid grey All-wool English Tweed, showing a stripe about 3/4 inch apart, tailored in a stylish three-button sack model, with serge body linings; five-button vest, making a most stylish and serviceable suit. Sizes 36 to 44-inch chest; 33 to 42-inch waist; 34 inches longest leg. Style as 44-154. Price **12.50**

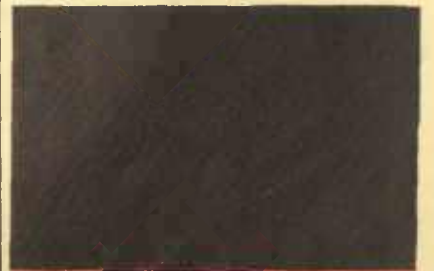

MADE IN A DESIRABLE NEW SPRING MODEL 8.50

44-153. A Navy Blue Serge Suit is always fashionable and dressy. This is a splendid suit for the price. Made from an imported fabric with a nice twill, well tailored single-breasted three-button sack coat; five-button vest; trousers correctly tailored. Sizes 36 to 44-inch chest; 33 to 42-inch waist; longest leg 34 inches. Price..... **8.50**

EATON BRAND HIGH-GRADE MEN'S CLOTHING

THAT WILL GIVE SATISFACTION

A FINE ALL-WOOL DARK GREY IMPORTED WORSTED, Silk Lined 25.00

44-162. For the man who looks for outstanding clothing this All-wool Imported Worsted, lined throughout with silk, would meet your need. The material is a beautiful grey showing a faint stripe, and is tailored in best style and workmanship. Coat is three-button sack style; five-button vest; trousers have five pockets, and loops for belt. Sizes 36 to 44-inch chest; 33 to 42-inch waist; longest leg 34 inches. Style as Model 44-159. Price..... **25.00**

A NEAT MID GREY ALL-WOOL SMARTLY TAILORED ENGLISH WORSTED 18.00

44-159. A Handsome Spring Suit, is made from a fine line of All-wool English Worsted, in a pleasing mid grey shade, showing a stripe pattern, tailored with all the EATON brand features, with hand-padded shoulders, hand-felled collars, hand-worked buttonholes. Vest closes with five buttons; trousers have side, hip and watch pockets. Sizes 36 to 44-inch chest; 33 to 42-inch waist; 34-inch longest leg. Price..... **18.00**

A DRESSY ALL-WOOL SINGLE-BREASTED ENGLISH WORSTED 22.50

44-161. An EATON Brand Suit in a material that is entirely new in the way of coloring. The material is an All-wool English Worsted of seasonable weight. The shade is a bluish-bronze. Tailored in a three-button sack style, as model 44-159; wool serge body lining; hand-felled collars; five-button vest; trousers with five pockets. Sizes 36 to 44-inch chest; 33 to 42-inch waist; longest leg 34 inches. Price..... **22.50**

CORRECTLY TAILORED STYLISH ALL-WOOL ENGLISH WORSTED 20.00

44-160. We think this is one of the most pleasing and dressy garments on the page. Made from a fine All-wool English Worsted, in a stylish grey shade, with a silk thread stripe of red, correctly tailored as to style and finish with every EATON brand detail. Wool serge body linings; five-button vest; trousers with five pockets and loops for belt. Sizes 36 to 44-inch chest; 33 to 42-inch waist; longest leg 34 inches. Style as Model 44-159. Price... **20.00**

ANOTHER FINE DARK BROWN ENGLISH WORSTED MATERIAL 16.50

44-158. A Choice EATON Brand Suit, is tailored from a very dark brown English Worsted material, showing a faint single thread stripe of green, tailored in correct Spring model, having hand-felled collars and hand-worked buttonholes. The wool serge body lining and interlinings are strong and durable; five-button vest; trousers with five pockets. Sizes 36 to 44-inch chest; 33 to 42-inch waist; longest leg 34 inches. Style as model 44-159. Price..... **16.50**



MODEL 159



SOME VERY FINE VALUES IN BOYS' STYLISH TWO-PIECE SUMMER SUITS

44-163. Boy's Two-piece Bloomer Suit, made from a dark brown English Tweed, Italian body lining; strap and buckle bloomers. Sizes 29 to 33. Price.. **3.55**

44-166. Two-piece Bloomer Suit, in a Scotch Tweed, a neat olive brown shade with stripe, all-wool. Sizes 29 to 33. Price **7.25**



THE NEWEST SPRING STYLES FOR BOYS

44-164. Boy's Two-piece Bloomer Suit, in an All-wool English Tweed, a neat olive brown shade, showing stripe; double-breasted coats; full-fitting strap and buckle bloomers. Sizes 29 to 33. Price..... **5.00**

44-167. Two-piece Bloomer Suit, in Navy Blue Serge, well made and trimmed. Sizes 29 to 33. Price **5.95**
44-168. Better quality of All-wool Navy Blue Serge, Two-piece Bloomer Suit. Sizes 29 to 33. Price **7.45**

44-165. A Choice Two-piece Suit, made from a neat brown mixed Tweed, all-wool imported fabric, tailored in smart double-breasted style, well lined; strap and buckle bloomers. Sizes 29 to 33. Price..... **6.00**

ECONOMY PRICES ON YOUTHS' STYLISH SUITS

YOUTH'S DARK BROWN

TWEED SUIT 5.20

44-35. Youth's single-breasted suit, made from a serviceable tweed in a dark brown shade showing a faint pattern, lined with Italian; five-button vest; Sizes 32 to 35 - inch chest measure, taken over vest; 32 inches longest leg.

Price **5.20**

YOUTH'S SERVICEABLE BROWN

TWEED SUIT 10.00

44-40. A Very Stylish Youth's Suit, made from a brown cassimere-finished tweed, with stripe about one inch apart, tailored in a smart two-button sack style, with good twilled body lining; five-button vest; trousers with cuff, belt loops and side straps. Sizes 32 to 35. Price

10.00



44-33

32 inches longest leg.

YOUTH'S STYLISH DARK GREY TWEED SUIT 5.40

44-36. Youth's Suit, in a dark grey tweed, showing a small stripe, made in double-breasted three-button style, lined with serviceable Italian body lining; five-button vest; good fitting trousers. Sizes 32 to 35-inch chest. Price. **5.40**

YOUTH'S ENGLISH GREY TWEED SUIT 6.25

44-37. A Smartly Tailored Single-breasted Youth's Suit, made from a neat grey English tweed, well made and lined throughout; three-button coat; five-button vest; trousers have side straps, cuffs and loops for belt. Sizes 32 to 35-inch chest. Price..... **6.25**

YOUTH'S SMART NAVY BLUE SERGE SUIT 8.95

44-39. Youth's Suit, made from a good wearing navy blue serge, an English material of good appearance, tailored in single-breasted style, with Italian body linings; five-button vest; cuff trousers. Sizes 32 to 35-inch chest. Price..... **8.95**

YOUTH'S DOUBLE-BREASTED BROWN TWEED SUIT 8.25

44-38. Youth's Suit, made in double-breasted style from one of those new brown tweeds showing a narrow stripe. Coats are well tailored, has good Italian body lining; five-button vest; trousers have cuffs and loops for belt. Sizes 32 to 35. Price..... **8.25**

44-38

SEND FOR A CORRECT TAPE LINE

BE SURE TO GIVE CORRECT MEASUREMENTS

IF YOU WISH SAMPLES STATE NUMBERS

ENGLISH PARAMATTA AND CRAVENETTE RAINCOATS



10⁰⁰

NOTE THIS SPECIAL PRICE

5⁵⁹

DO NOT FAIL TO STATE SIZE WITH ORDER



A SERVICEABLE AND DEPENDABLE RAINCOAT

44-41. Young Men's and Men's Raincoats, made from an olive shade of English Paramatta. Has stitched seams, slash pockets, military collar fastening close at neck, wind straps on sleeve. Sizes 34 to 44-inch chest; 50 inches long. Special..... **5.59**
NOTE.—When measuring take measure over the vest. Do not measure over the coat, and state height and weight.

6⁵⁰



THIS IS AN EXCELLENT VALUE

44-42. A Cravenette Raincoat made from an Oxford grey English material, has large roomy fitting body, regular collar lined with Italian throughout. Sizes 34 to 44-inch chest measure, taken over vest; 50 inches long. Price..... **6.50**

WELL MADE DARK GREY CRAVENETTE

44-43. A Good Raincoat, made from a dark grey cravenette, is well made and lined with twilled Italian. Sizes 35 to 44-in. chest measure, taken over vest; 50 inches long. State weight and height. Price..... **10.00**

Paramatta cloth is made by vulcanizing together two ply of cashmere with rubber between.



IF YOU WISH SAMPLES WRITE STATING NUMBER



WE GUARANTEE SATISFACTION OR REFUND YOU YOUR MONEY



44-45. A Splendid Waterproof Coat, is made from a good olive shade English Paramatta; all seams sewn, military collar, slash pockets, open through. Sizes 34 to 44-inch chest; 50 inches long. State height and weight. Price..... **7.50**

44-47. An Extra Quality of All-wool Fawn Double Texture English Paramatta, all seams sewn and strapped outside, cemented edges, military collar, slash pockets, open through. Sizes 34 to 44-inch chest. Price..... **13.50**

44-46. A Strong Double Texture Wool Paramatta English Waterproof, in a fawn shade. Raglan sleeves, double stitched seams, cemented edges, slash pockets, open through. Sizes 34 to 44. Price..... **9.98**

MEN'S AUTO OR DRIVING

2.75 DUST COATS
A REMARKABLY GOOD VALUE

44-110. Men's Auto or Driving Duster, made from a tan shade of American percale, double-breasted, full length, collars to button close at neck. Sizes 34 to 44-inch chest. Price..... **2.75**

TAN LINEN DRIVING OR

AUTO DUST COAT 3.25
A VERY GENEROUS VALUE IN A VERY POPULAR COAT

44-111. Men's Driving Duster, in a tan linen, good weight, large full-fitting body, full length, strap cuffs. Sizes 34 to 44-inch chest. Price..... **3.25**

MONEY BACK IF WE FAIL TO PLEASE

A GOOD SHOWING OF NEEDFUL CLOTHING AT SURPRISINGLY LOW PRICES



MEN'S ODD VESTS

DON'T MISS BUYING AT THIS PRICE **95c** SPLENDID VARIETY IN CHOICE TWEEDS

44-112. Men's Odd Vests, in a large variety of patterns, medium and mixed patterns, five-button models, well made and lined. Sizes 36 to 44-inch chest. Price..... **95c**

WE GUARANTEE TO PLEASE OR REFUND ALL YOUR MONEY

DO NOT FAIL TO STATE SIZE, AGE AND WEIGHT WITH ORDER



VALUE IN SPECIAL UNLINED SUMMER COATS

- 44-114. Men's Lustre Coat, in black with stripe of white about one inch apart; pockets. Sizes 34 to 44-inch chest. Price..... **98c**
- 44-115. Men's Black Lustre Coat, single-breasted sack shape, patch pockets. Sizes 35 to 44. Price..... **1.75**
- 44-116. Men's Summer Coat of grey lustre, single-breasted, patch pockets. Sizes 35 to 44. Price..... **2.00**
- 44-117. Men's Cool Coat of plain black alpaca, single-breasted, patch pockets. Sizes 35 to 44. Price..... **2.50**
- 44-118. Men's Unlined Coat of navy blue chevrot-finished serge, single-breasted, three-button, patch pockets. Sizes 34 to 44. Price..... **1.95**
- 44-119. Barber's and Waiter's White Drill Coat, with round or square fronts, patch pockets, detachable buttons. Sizes 34 to 44. Price..... **75c**
- 44-120. White Duck Coat, for waiters, barbers, etc., single-breasted, round or square fronts, detachable buttons. Sizes 34 to 44. Price..... **1.00**
- 44-121. Bar Vest of white duck, with sleeves, detachable buttons. Sizes 34 to 44. Price..... **1.25**
- 44-122. Cook's or Waiter's Apron, in white drill. Price..... **30c**
- 44-123. Clergymen's Black Russell Cord, 38 inches long. Sizes 34 to 44. Price..... **3.50**



JUST WHAT'S WANTED

MEN'S HEAVY BROWN KHAKI DUCK OVERALLS



A GOOD VALUE **1.00**

44-321. Men's Heavy Brown Khaki Duck Overalls, made from a strong 8-oz. material. The legs have double fronts to below the knees, also double seats, cut easy-fitting; seams are double-stitched; have two top and two hip pockets; riveted buttons. One of the best possible overalls for hard wear. Sizes 32 to 44-inch waist; 30 to 34-inch length of leg... **1.00**

AN INTERESTING OFFERING

MEN'S WASH DUCK VESTS TWO GOOD VALUES

44-113. Men's Washable Vests, in white duck, with neat small black patterns, New York made, detachable buttons. Sizes 34 to 44-inch chest. Price..... **1.25**



OVERALLS AND SMOCKS



44-256. Men's Overalls in Plain Blue and Black Denim, well sewn. Sizes 32 to 44-inch waist; 34 longest leg... **50c**

44-255. Heavy Denim Overalls, in plain blue or black, with bib, strongly made and riveted. Sizes 34 to 44; longest leg 34. Price..... **75c**

44-257. Painter's White Drill Overalls, with bib. Sizes 32 to 44... **50c**

44-250. Men's Strong Overalls, without bib, in striped cottonade, as cut. Sizes 32 to 44 inches waist; longest leg 34 inches. Price..... **75c**

44-251. Cottonade Moleskins, cut in trouser shape, top and hip pockets, as cut. Sizes 32 to 44; longest length leg 34 inches. Price..... **90c**

44-325. Good Quality Smock, in a heavy black denim. Sizes 36 to 44-inch chest. Price **1.00**

44-326. Overalls of same denim, no bib; 34 to 44-inch waist. **1.00**



44-253. Men's Smock in Plain Blue or Black Denim. Sizes 34 to 44-inch chest..... **50c**

44-259. Painter's Smock, white drill. Sizes 36 to 44. Price..... **50c**

44-260. Heavy Plain Blue and Black Denim Smock, strongly made. Sizes 36 to 44-inch chest. Price **75c**

44-262. Railroad Men's Overalls in blue denim, with white stripe. Sizes 32 to 44-inch waist..... **75c**

44-263. Railroad Men's Smock to match. Sizes 34 to 44.... **75c**

GOOD VALUES IN OILED CLOTHING



44-124. Oiled Jacket, made as illustrated of black or yellow drill, well oiled, navy brand, will turn any amount of water. Sizes 36 to 44. Price. **1.35**
Do not fail to state color and size.

44-125. Black or Yellow Apron or Bib Pants, with shoulder straps, in oiled drill, navy brand, strongly made and durable, guaranteed to be absolutely waterproof. Sizes 34 to 42-inch waist. Price..... **1.35**

44-126. Long Driving Oiled Coat, for teamsters, etc., in wet and stormy weather, made in navy brand quality, a thoroughly oiled drill material. These come in black or yellow. Sizes 36 to 44. Price... **2.75**
Do not fail to state color and size.

DEPENDABLE MATERIAL, GOOD QUALITY AND LOW PRICE

MADE IN THE LATEST
STYLES

44-59. Youth's Trousers, in a dark worsted - finished tweed, fashionably tailored. Sizes 28, 29, 30, 31-inch waist; 32 inches longest leg. Price **1.25**



A GOOD SOLID TWEED

44-52. Our Special English Hairline Trousers, made from a good solid tweed showing a narrow stripe, strongly tailored, always satisfactory. Sizes 32 to 44-inch waist; 34 inches longest leg. Price **2.00**



EXCELLENT VALUE



WELL TAILORED TROUSERS

44-57. Men's Trousers, made from a navy blue worsted serge, well made and trimmed, excellent value. Sizes 32 to 44-inch waist; 34 inches longest leg. Price **2.98**

EVERY ITEM QUOTED HERE
A GOOD VALUE

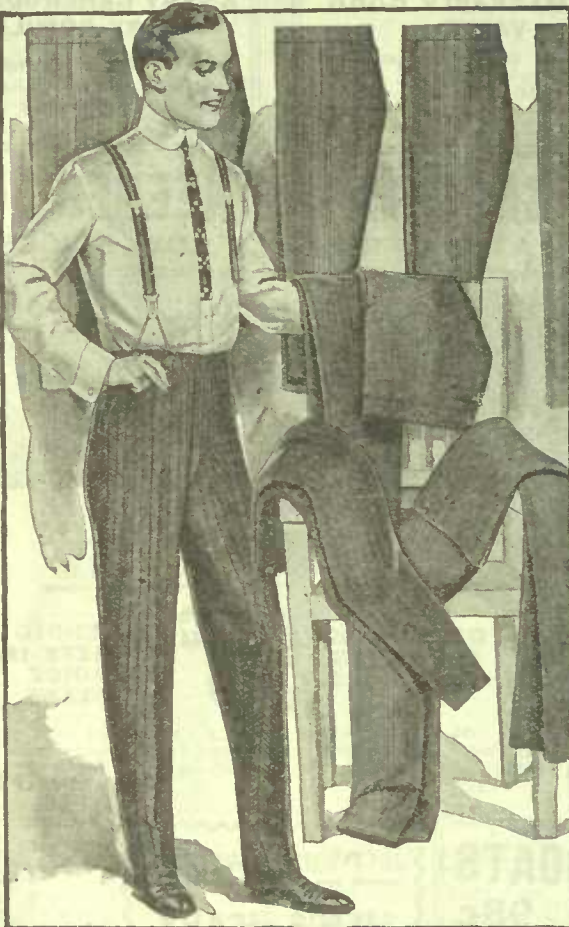

MEN'S TROUSERS THAT FIT

STRONG ENGLISH TWEED TROUSERS IN MEDIUM AND DARK MIXED PATTERNS

44-48. Men's Trousers, made from a strong English tweed in medium dark mixed patterns, have side and hip pockets, strongly sewn. Sizes 32 to 44-inch waist measurement; 34 inches longest leg. Price **1.00**

AS THERE IS A LARGE VARIETY OF PATTERNS WE DO NOT SAMPLE ODD PANTS



FINE QUALITY



FINE QUALITY TROUSERS

44-58. Men's Trousers, in navy blue or black all-wool clay twill worsted, well made. Sizes 32 to 44-inch waist; 34 inches longest leg. Price **4.00**

SERVICEABLE QUALITY

44-60. Youth's Trousers, made from an olive brown tweed, tailored with five pockets, belt loops and cuffs. Sizes 28, 29, 30, 31-inch waist. Price **2.50**

44-61. Youth's Trousers in navy blue serge, has five pockets, belt loops and cuffs. Sizes 28, 29, 30, 31-inch waist. Price **2.75**



VERY DRESSY

44-56. A Choice Imported Worsteds in a medium shade with neat stripe, tailored in fashionable trousers for better wear, has five pockets and belt loops. Sizes 32 to 44-inch waist; 34 inches longest leg. Price **4.00**



44-49. Men's Trousers, in dark worsted - finished Tweeds, well made and trimmed. Sizes 32 to 44-inch waist; 34 inches longest leg. Price **1.25**



44-50. Men's Trousers, made from a serviceable worsted effect, with neat striped pattern, well tailored. Sizes 32 to 44-inch waist; 34 inches longest leg. Price **1.50**



44-51. Good - wearing Trousers, made from a dark English worsted with neat pattern, stylishly cut and well tailored. Sizes 32 to 44-inch waist; 34 inches longest leg. Price **1.99**



44-53. Dressy Trousers, made from a good English Worsteds in neat stripe pattern, made with side, hip and watch pockets, side straps and belt loops. Sizes 32 to 44-inch waist; longest leg 34 inches. Price **2.50**



44-54. Stylish Trousers, made from a dark brown cassimere - finished tweed showing a faint pattern, well made, with two side, hip and watch pockets, belt loops. Sizes 32 to 44-inch waist; 34 inches longest leg. Price **2.95**



44-55. A Good Solid English Worsteds, fashionably tailored in good - fit trousers, dark shades with neat stripe, have five pockets, side straps and belt loops. Sizes 32 to 44-inch waist; 34 inches longest leg. Price **3.00**

MADE FROM STURDY FABRICS FOR THE GROWING BOY

**HANDSOMELY
TAILORED
TWO - PIECE
DORFOLK SUIT**

**44-74. Boy's Two-piece
Dorfolk Suit**, made from ser-
vicable tweeds in suitable
patterns; coats are box-pleated
at and back; belted at
waist, knee pants, collars
button close. In sizes 24, 25,
and like cut in 27 and 28.
Sizes 24 to 28.
Ages 6 to 10 years.

Price

2.58 →



**THIS FINE SUIT
IS VERY
LOW PRICED**

**44-76. Boy's Two-piece
Suit**, made from a neat brown
plaid check tweed, single-breast-
ed coats; has side pleats from
yoke, back and front; belted
at waist; strap and buckle
bloomers.

Sizes 24 to 28.

Ages 6 to 10 years.

Price

← **4.00**



44-74

44-75

44-73

44-76

BOY'S TWO-PIECE SUITS AND SPRING REEFERS — TAILORED TO STAND THE WEAR —

44-75. Boy's Two-piece Suit, made from
a neat grey mixed tweed; coats are double-
breasted; strap and buckle bloom-
ers; good lining.

Sizes 24 to 28. Ages 6 to 10.

3.25

Price.....

44-73. Boy's Two-piece Suit, made from
a neat pattern of mixed tweeds; coats are
pleated down front, Italian lined, collars button
close at neck. In all sizes; knee
pants, lined.

Sizes 24 to 28. Ages 6 to 10.

2.05

Price.....

Average Size for Age	6	7	8	9	10
	24	25	26	27	28



44-77

**NEAT, DRESSY
SUIT
AT AN EXCEEDINGLY
LOW PRICE**

**44-78. Something a little different in a
Boy's Two-piece Suit.** A reproduction
of a New York model, made of a pretty
grey and brown mixed all-wool tweed; has
pleats down front and back,
belt buttoning to front
pleats; full-fitting bloomers.
Sizes 24 to 28. Price.....

4.75

**A VERY SERVICEABLE
SPRING REEFER**

44-80. Boy's Spring Weight Reefer,
made from a red serge, very
fashionable this season, brass
buttons. Style as 44-80.
Sizes 3 to 7 years. Price....

4.00

44-81. Boy's Spring Weight Reefer
(coat only), made from a
awn covert cloth; emblem
on sleeve, Italian lined. Sizes
3 to 9 years. Style as 44-81.
Price.....

4.50

If writing for Samples state the
numbers that interest you.



44-80

44-79

**ANOTHER SNAPPY
STYLE
THE BOY IS SURE
TO LIKE**

**44-77. A very dressy Boy's Two-
piece Suit** in navy blue serge. A good
wearing imported material, made up
in a stylish double-breasted
coat, and strap and buckle
bloomers; strong linings and
trimmings. Sizes 24 to 28.
Price.....

4.55

**A POPULAR STYLE
IN A SPRING REEFER**

44-82. Boy's Spring Weight Reefer
(coat only), in a navy blue, soft-finished
serge, double-breasted, brass
buttons, Italian lining. Sizes
3 to 9 years. Style as 44-79.
Price.....

1.50

44-79. Boy's Spring Weight Reefer
(coat only), in a navy blue cheviot-finished
serge; has a good Italian
lining, brass buttons, em-
blem on sleeve. Style as 44-79.
Sizes 3 to 9 years. Price....

3.00

AN ASSORTMENT OF BOYS' SUITS THAT ARE WORTHY OF YOUR ATTENTION

BOY'S MEDIUM GREY ENGLISH TWEED SUIT 3.49

44-65. Boy's Three-piece Suit, made from a serviceable English tweed in a medium grey shade, single-breasted coats, Italian lined; five-button vest; knee pants. Sizes 28 to 33. Price..... **3.49**

BOY'S DARK BROWN IMPORTED TWEED SUIT 4.00

44-66. Boy's Three-piece Suit, double-breasted, made from a durable imported tweed in a dark brown shade with small stripe. Coats are well made and lined; five-button vest; knee pants lined. Sizes 28 to 33. Price..... **4.00**

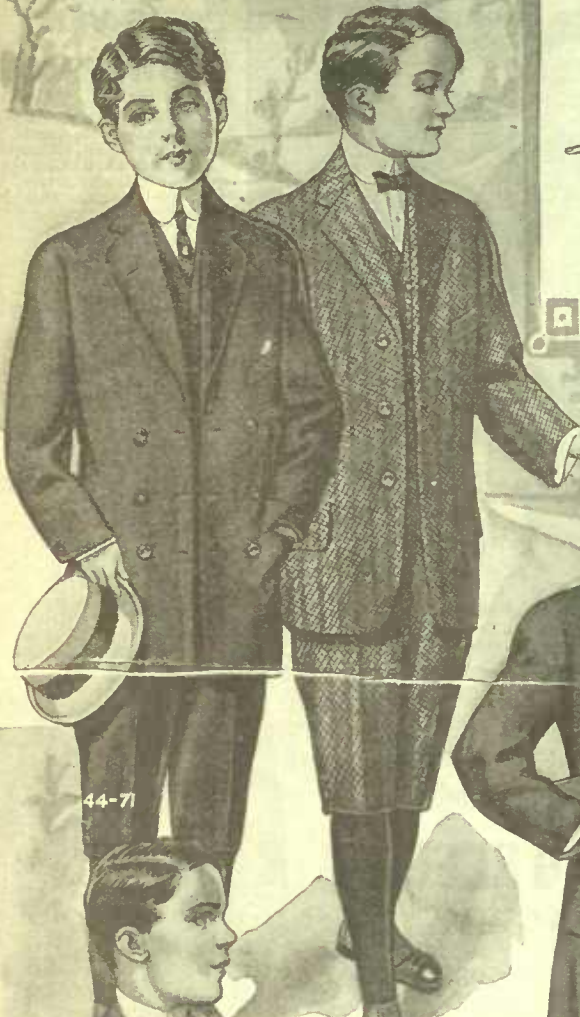

BOY'S NAVY BLUE SERGE SUIT 6.00

44-71. Boy's Three-piece Suit of navy blue serge, nicely tailored in double-breasted three-button model, with Italian body linings; five-button vest; knee pants. Sizes 28 to 33. Price.. **6.00**

BOY'S SOFT NAVY BLUE SERGE SUIT 2.95

44-64. Boy's Three-piece Suit, in a navy blue soft-finished serge, single-breasted coats, five-button vest, knee pants lined. Sizes 28 to 33. Price..... **2.95**

44-72. **BOY'S ALL-WOOL IMPORTED CLAY TWILL WORSTED 7.50**

44-72. Boy's Three-piece Suit, made from an all-wool imported clay twill worsted, a nice soft-finished fabric of good wearing qualities, has good twilled Italian body lining; vest and knee pants. Sizes 28 to 33... **7.50**

44-70. **BOY'S GOOD QUALITY BROWN FINISHED TWEED SUIT 7.50**

44-70. A Very Dressy Three-piece Suit, made from a fashionable brown cassimere-finished tweed, double-breasted coats, with strong body lining; five-button vest; knee pants. Sizes 28 to 33... **7.50**

44-69. **Boy's Three-piece Suit, made from a stylish medium grey tweed, an all-wool English material of nice appearance, tailored double-breasted two-button model, twilled Italian body lining; five-button vest; knee pants. Sizes 28 to 33. Price..... 6.00**

Boy's Three-piece Suit, made from all-wool imported tweeds that wear well. Your choice of dark brown or grey shades, with narrow stripe pattern, has twilled Italian body lining; vest and knee pants. Sizes 28 to 33. 44-67. Brown..... 5.00 44-68. Grey..... 5.00

BOYS' THREE-PIECE SUITS

Ages.....	10	11	12	13	14	15
Average sizes....	28	29	30	31	32	33

BOYS' DRESSY AND DURABLE WASH SUITS

44-87. A Very Pretty Washable Suit, in Russian style, with military collar, tan or blue stripe, trimmed with strapping of corresponding shades down side, of galatea, full-fitting jacket, open cuffs; elastic bloomers. **1.35**
 Sizes 2½ to 7 years.



44-87.

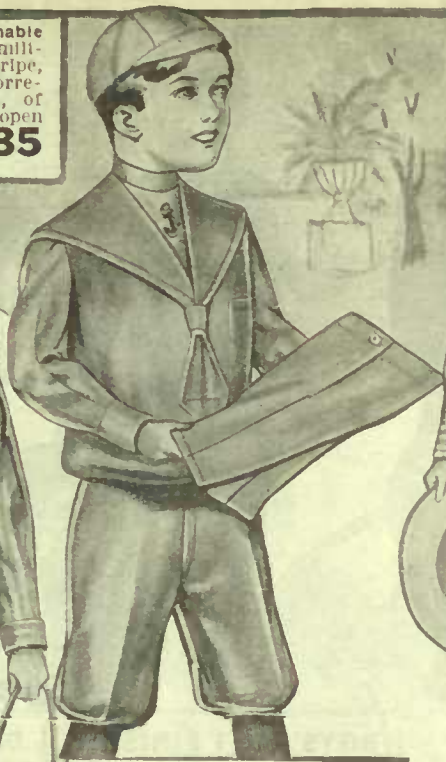

44-92. We again offer this popular Combination Wash Suit, made from tan linen, sailor blouse style, with deep collar, one pair of knee pants, one pair of bloomer pants and cap, separate front. Sizes to fit from 4 to 9 years. **1.49**
 of age. Price....



44-90. Boy's Wash Suit, in strong English galatea, in a navy blue and white stripe, has large sailor collar trimmed with braid, detachable front, knee pants. Sizes to fit ages 4 to 9 years. **99c**
 Price.....



44-86. Boy's Wash Suit, Russian style, in a blue chambray with stripe, large sailor collar trimmed with white, separate front, knot tie, elastic bloomers. Sizes 2½ to 7 years. Price..... **1.00**

44-86.



THIS IS A VERY NEAT DESIGN AND IS SURE TO PLEASE

44-93. A very smart Washable Sailor Suit, is made from a blue cambric, with a small stripe of darker blue and white, large full-fitting double-breasted blouse, with large sailor collar, ornament on separate front and sleeve. Sizes to fit boys of 4 to 9 years. Price... **1.70**



ANOTHER PRETTY AND DESIRABLE STYLE

44-89. Boy's Wash Suit, in Russian style, made from Hyde-grade Manchester galatea, in a navy blue and white stripe, has a deep sailor collar of navy blue trimmed with white, separate front, knot tie, elastic bloomers. Sizes 2½ to 7 years. Price..... **1.50**



A NEW AND POPULAR MODEL

44-85. A Neat Wash Suit in Russian style, made from a plain blue chambray, has deep sailor collar trimmed with white, separate front, knot tie, bloomer pants. Sizes 2½ to 7 years. Price..... **75c**



A SMART AND SERVICEABLE SUIT

44-88. Boy's Wash Suit in white percale, Russian style with sailor collar, trimmed with white fancy braid, has separate white front, knot tie, elastic bloomers. Sizes 2½ to 7 years. Price..... **1.43**



DRESSY AND NEAT SAILOR DESIGN

44-94. Boy's Wash Suit of plain white American duck, large full-fitting sailor blouse, double-breasted, deep collar, separate front, elastic bloomers. Sizes to fit from 4 to 9 years. Price..... **1.75**

WE DO NOT SAMPLE GOODS ON THIS PAGE

NOTE SIZES IN EACH LINE

BOYS' SAILOR AND RUSSIAN SUITS, BLOUSES, KNEE PANTS, ETC



BOYS' NEAT BROWN TWEED SUIT **3.75**
 44-98. A Stylish Russian Suit, is made from a fashionable brown tweed with a small pattern, double-breasted, deep collar, separate front, belt and elastic bloomers. Sizes 3 to 7 years. Price..... **3.75**

BOYS' NAVY BLUE WORSTED SERGE SUIT **4.85**
 44-100. Boy's Sailor Blouse Suit, made from a navy blue worsted serge, large sailor collar trimmed with four rows of Soutache braid; knot tie; bloomer knickers. Sizes 5 to 9 years of age. Price..... **4.85**

BOYS' RUSSIAN NAVY BLUE SERGE SUIT **4.45**
 44-99. A Dressy Navy Blue Serge Russian Suit, made from a fine twill material, has deep collar trimmed with five rows of black Soutache braid, separate white front, elastic bloomers. Sizes 3 to 7 years. Price..... **4.45**

BOYS' SOFT FINISHED NAVY BLUE SERGE SUIT **1.00**
 44-95. Boy's Sailor Blouse Suit, made from a soft-finished navy blue serge, sailor collar trimmed with black Soutache braid; knee pants lined. Sizes to fit from 3 to 9 years old. Price..... **1.00**

BOYS' MEDIUM GREY MIXED TWEED SUIT **2.75**
 44-96. Boy's Russian Suit, made from a neat medium grey mix tweed, double-breasted, large sailor collar, white serge front, belt; elastic bloomer knickers. Sizes to 3 to 7 years. Price..... **2.75**



A PURCHASING CHANCE ANOTHER BIG VALUE THIS BOYS' BLOUSE **38c**

44-102. Boy's Print Blouse, in navy blue print, has sailor collar with frill, pocket, buttoned cuff. Sizes to fit from 3 to 8 years.

Price **38c**



OVERALLS OF Excellent Wearing Material **40c**

44-109. Boy's Overalls, in blue denim, with bib and braces. Sizes 22 to 32-inch waist.

Price **40c**



THIS IS GOOD VALUE IN A BOYS' SAILOR BLOUSE SUIT **2.65**

44-97. Boy's Sailor Blouse Suit, in a medium grey mixed tweed, showing a stripe pattern, double-breasted blouse, deep sailor collar, white front, elastic bloomers. Sizes to fit boys 5 to 9 years.

Price **2.65**



SHARE IN THIS BIG OFFER OF A BOYS' BLOUSE **30c**

44-101. Boy's Print Blouse, in blue, with an assortment of new patterns. Eton collar, pocket, buttoned cuff. Sizes 4 to 10 years.

Price **30c**



44-103. Washable Bloomer Pants, in navy blue English galatea, with white stripe, elastic at knee. Sizes to fit from 3 to 8 years. Price **35c**



44-106. Boy's Bloomer Pants, in navy blue worsted serge, lined, elastic at knees, in sizes 4, 5, 6 and 7; strap and buckle on larger sizes. Ages 4 to 7 **1.00** " 8 to 11 **1.25** " 12 to 15 **1.50**

BOYS' BLOOMER PANTS

44-105. Boy's Bloomer Pants, in dark patterns of serviceable tweeds, white cotton lined. Sizes 4, 5 and 6 with elastic; larger sizes strap and buckle. Ages 4 to 10 years... **85c** Ages 11 to 15 years... **95c**

When ordering please state age and size.

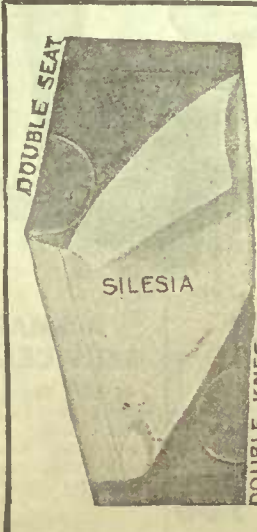

BIG SPECIAL VALUE in BOYS' KNEE PANTS

MADE OF IMPORTED TWEED

44-108. A Special Knee Pant, made from a good durable English tweed, a strong wearing material in dark shades, double stitched seams, strong silesia lining.

Sizes 4 to 10 years..... **75c**
 Sizes 11 to 15 years..... **85c**



44-104. Boy's Knee Pants, in good dark domestic tweeds, white cotton lining, well made. Ages 4 to 10 years... **49c** Ages 11 to 15 years... **59c**



44-107. Boy's Knee Pants, in a navy blue English serge, well made, and lined with grey. Ages 4 to 10 years..... **95c** Ages 11 to 15 years..... **1.15**



44-380. Boy's Knee Pants, in navy blue soft finished serge, white cotton lined. Sizes 4 to 28. Price **25c**

FASHIONABLE NECKWEAR — CORRECTLY PORTRAYED

SILK NECKWEAR 3 for 1.00

40-335. Fine Quality Imported Silk Neckwear, made in neat bias stripe effect, graduated shape, very choice range of combinations in navy, brown, purple, grey, green or red effects. Our popular price. Each... 35c
3 for 1.00

40-336.

Knitted Ties of plain navy, black, pearl grey, stone grey, white, Alice blue, royal, purple, brown, myrtle green, reseda green, maroon, cardinal... 25c

40-337.

Knitted Tie in black and red, black and white, black and gold, navy and white, navy and sky, brown and green, red and black, red and white, brown and gold 25c

LOW PRICED NECKWEAR

25c

40-338. Men's Four-in-hand Neckwear, made in bias stripe effect. Comes in choice combinations of colors and neat stripes, the principal colors being grey, green, red, purple, brown and navy effects. Each 25c

40-339.

Men's High-grade Black Silk Four-in-hand Neckwear, made in the most popular shape, and made of a fine quality corded silk. This tie is very dressy in appearance. Each... 50c
40-340.
Men's Black Silk Neckwear, fine quality baratheia silk, four-in-hand style. Each... 25c

40-341. Fine Imported English and American Silk Neckwear, made in the four-in-hand style, with the slip-easy band. This band, which goes round the collar, is made so as to move around in any lay-down collar without any pulling. It comes in all the latest color effects as brown, grey, green, purple, navy or red. Each... 50c

OUR SPECIAL NOTE THIS SPLENDID VALUE 50c

40-342. This is our Special Plain Four-in-hand Tie, made from a very rich silk bengaline, the most popular fabric yet produced for plain neckwear. These ties measure 48 inches long, are reversible, and have thin band around neck. Your choice of the following leading colors: Pearl grey, stone grey, Alice blue, Copenhagen blue, royal, purple, myrtle green, reseda green, maroon, cardinal, navy, black, white or mauve. 50c

40-343. Same style as above and in same colors, made of a fine baratheia silk. Each... 25c

40-345. Men's and Boy's Four-in-hand Neckwear, made from fine imported silks, in a choice assortment of neat stripes in fancy patterns, in light, medium or dark colors. Each 12 1/2c
2 for 25c

40-350. Wash Four-in-hand Neckwear for Men or Boys, in a choice assortment of neat stripes and polka dots, the principal colors being white and black, white and blue or tan effects. Each... 12 1/2c
40-351.
Similar style, in better quality washing material. Colors as above. Each... 25c

ATTRACTIVE SILK NECKWEAR 3 for 1.00

40-344. Our Plain Silk Four-in-hand Neckwear, made in the popular style, graduated open end, made of a fine imported silk in all the most attractive shades, as grey, purple, brown, green, red, royal, navy, white or black. Each... 35c
3 for 1.00

SERVICEABLE NECKWEAR 2 for 25c

40-346. We have here a large assortment of neat colorings and patterns in Men's or Boy's Shield Knot Neckwear. These are made of fine quality silks, and give good satisfaction. Come in a large range of light, medium or dark shades. Each... 12 1/2c
2 for 25c

THESE DESIGNS WILL APPEAL TO THE TASTY DRESSER

25c

40-347. Men's Band Knot Neckwear, made from choice imported silks in the slip band knot style, in neat patterns, principal colors being grey, brown, blue, green, also blue with white dot, black with white dot and plain black. Each... 25c

FOREMOST STYLES IN DRESS NECKWEAR

40-354. White Dress Shield Bow. Each... 5c
40-355. White Dress Shield Bow. Each... 12 1/2c

40-358. Men's or Boy's Fancy Shield Bow, in neat patterns, light, medium and dark colors. Each... 12 1/2c

40-356. White Dress Band Bow. Each... 7c; 4 for 25c
40-357. White Dress Band Bow. Each... 12 1/2c

40-359. Black Silk Dress or Dinner Bow, with band. Each... 20c
40-360. Black Silk Dress Shield Bow. Each... 20c

VERY DRESSY FOUR-IN-HAND NECKWEAR 25c

40-349. Our Narrow Reversible Four-in-hand Neckwear, made of fine quality silks, in neat fancy patterns or stripes, a very serviceable tie, in colors that will suit any taste, as green, brown, grey, blue and red effects. Each... 25c

SHIELD KNOT TIE 25c

40-352. Our big seller in Men's Made-up Neckwear, shield knot style, made of choice imported English and American silks, in neat stripes, fancy patterns and polka dots. Colors green, blue, brown, grey, purple, mauve, plain black or plain white. Each... 25c

HIGH-GRADE WASHABLE NECKWEAR 50c

40-353. Men's High-grade Washable Neckwear, four-in-hand style, made of a fine quality washing material in neat stripes, very suitable tie for outing shirts. Comes in black, blue or tan stripes. Each... 50c

BOYS' SHIRTS AND UNDERWEAR OF THE FIRST QUALITY



BOY'S LIGHT
VERY SOFT AND DURABLE
 40-536. Boy's Medium Spring-Weight Natural Wool Underwear. There is a percentage of cotton carded with the wool, which makes them unshrinkable and more durable, neatly trimmed, soft finish, close ribbed cuffs and ankles.
 Shirts, sizes 22 to 32. **50c**
 Each.....
 Drawers, sizes 22 to 32. **50c**
 Each.....



SERVICEABLE
BOY'S FINE BALBRIGGAN
 40-539. Boy's Fine Balbriggan Underwear, made with one-quarter sleeves, knee length drawers, natural cream color, neatly trimmed, a very popular line of summer underwear for boys, at a low price.
 Shirts, sizes 22 to 32. Each.. **25c**
 Drawers, sizes 22 to 32. **25c**
 Each.....
 40-538. Our better line, in same style as above, superior make and finish.
 Shirts, sizes 22 to 32. **35c**
 Each.....
 Drawers, sizes 22 to 32. **35c**
 Each.....



UNDERWEAR
NEAT FITTING BALBRIGGAN
 40-540. Boy's Balbriggan Underwear with long sleeves and ankle length drawers, close-fitting cuffs and ankles. A nice medium light summer garment for the boys.
 Shirts, sizes 22 to 32. **25c**
 Each.....
 Drawers, sizes 22 to 32. **25c**
 Each.....
 40-537. A Better Quality Balbriggan, same style as above, superior finish, and a little heavier, natural cream color.
 Shirts, sizes 22 to 32. **35c**
 Each.....
 Drawers, sizes 22 to 32. **35c**
 Each.....

EXCELLENT VALUE
50c



THIS SHOULD APPEAL TO YOU
 40-956. Boy's Shirt Waist, made with soft collar attached, in fine corded shirting material, drawstring at bottom, outside breast pocket. The most popular colors are white with blue stripes, white with black stripes, also blue and white. Sizes 11 1/2, 12, 12 1/2, 13, 13 1/2, 14. Each..... **50c**



40-541. The Popular Hot Weather Underwear for the boys, two piece, shirts and drawers, fine white porous mesh, neatly trimmed, one-quarter sleeves and knee length drawers.
 Shirts, sizes 22 to 32. Each. **25c**
 Drawers, sizes 22 to 32. Each. **25c**

SPECIAL



BOYS
 This is Your Opportunity
 40-953. Our Special in boy's summer outing shirts, with separate lounge collar, soft cuffs attached. We purchased these in large quantities in the manufacturers' slack season; in this way we are enabled to offer you this exceptional value. Colors are light blue, tan, white.
 Sizes 12, 12 1/2, 13, 13 1/2, 14. Each.. **59c**



40-542. Boy's White Porous Mesh Combinations with one-quarter sleeves and knee length. This is a garment the boys will find cool and comfortable, neatly trimmed and finished.
 Sizes 22 to 32. Each..... **50c**

Do Not Fail to State Size



SAVINGLY PRICED
50c
A RARE BUYING CHANCE
 40-957. Boy's Shirt Waist, made with separate laundered collar, laundered cuffs attached, drawstring at bottom, good full body in neat up-to-date striped patterns, the most popular colors being white with black, white with blue, also blue and white. Sizes 11 1/2, 12, 12 1/2, 13, 13 1/2, 14. Each..... **50c**

A POPULAR STRIPED NEGLIGE SHIRT AT A VERY LOW PRICE

40-954. Boy's Fine Neglige Shirts, in neat striped effects, made with cuffs attached, laundered neckband, in fine corded shirting material. Colors are white with blue stripes or white with black stripes.
 Sizes 12 to 14. Each..... **44c**

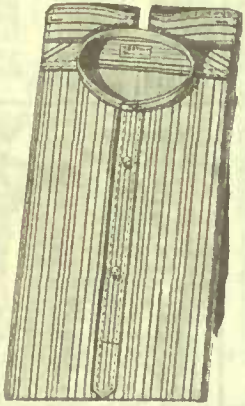

DO NOT OVERLOOK THIS BIG OFFER
44c

40-955. Boy's Shirt Waist, made from fine corded material, drawstring at bottom, laundered neckband and cuffs, washes well, wears well, very neat and dressy, an excellent summer garment for the boys. Colors are white with blue stripes, white with black stripes, also blue and white. Sizes 11 1/2, 12, 12 1/2, 13, 13 1/2, 14.... **44c**



A FINE QUALITY OUTING SHIRT THAT WILL GIVE SATISFACTION

40-952. The Popular Summer Shirt for Boys, with separate lounge collar, soft double cuffs, made of an extra fine shirting material, in neat up-to-date stripes, the best selling colors are white with blue, white with black, white with tan. Sizes 12, 12 1/2, 13, 13 1/2, 14. Each.. **75c**

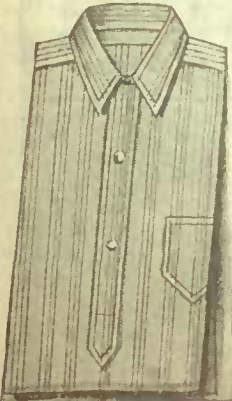
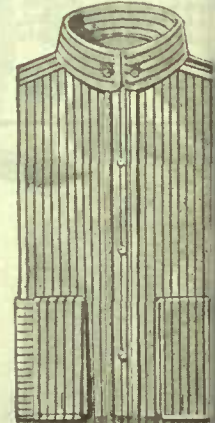

40-961. Boys' Fine Quality Flannelette Shirts, made with collar attached, yoke and pocket.
 Sizes 12 to 14... **35c**
 40-962. Boy's Best Grade, made of fine Ceylon flannel, collar attached, yoke, pocket.
 Sizes 12 to 14.... **50c**

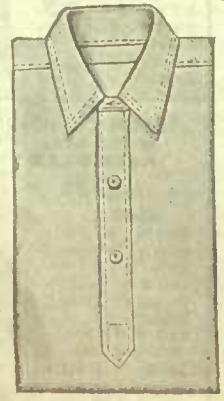

40-963. Boys' White Duck Outing Shirts, with collar attached, pearl buttons, yoke.
 Sizes 12 to 14. Each..... **50c**
 40-964. Same style in Boys' White Mesh Outing Shirts.
 Sizes 12 to 14. **50c**

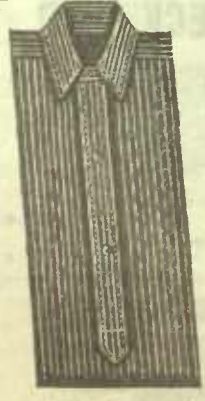

40-965. Boy's Black and White Drill Shirts with collar attached, made of good quality drill, yoke, felled seams. A very serviceable shirt for every day wear.
 Sizes 12 to 14. Each.... **50c**



40-966. Boy's Black Sateen Shirt Waist, made of fine quality sateen, soft collar attached, drawstring at bottom, very serviceable for school wear.
 Sizes 11 to 14. Each..... **50c**

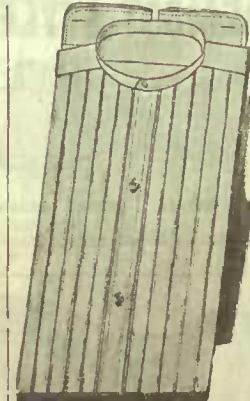

40-958. Fine Quality Boy's White Pleated Semi-Neglige Shirts, cuffs attached, a very up-to-date neat and dressy shirt.
 Sizes 12 to 14. Each..... **65c**



40-959. A choice line of Boy's Fine Neglige Shirts, made of good quality cord shirting material, cuffs attached, in an assortment of the newest stripes, the good sellers being white with blue, or white with black stripes. Sizes 12 to 14. Each..... **50c**



40-967. Black Sateen Shirts, for the boy made of a good quality sateen, with collar attached, felled seams, yoke. Will give excellent wear.
 Sizes 12 to 14. Each..... **50c**

MART SHIRTS FOR BUSINESS OR OUTING OCCASIONS

OUTING SHIRT



40-620. A Choice Summer Shirt with Reversible Collar Attached, made of a fine silk striped cashmerette material, with pocket, yoke, pearl buttons. Comes in neat pink or blue stripe effect. Sizes 14 to 18. EACH **75c**

MESH OUTING SHIRT



40-623. The Popular White Mesh Outing Shirt, for men, made with reversible collar attached, yoke, pocket, pearl buttons. An excellent shirt for the hot weather. Sizes 14 to 18. EACH **75c**

DUCK OUTING SHIRT

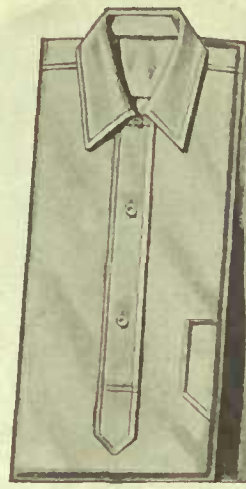

40-622. Men's Duck Outing Shirts, made with reversible collar attached, pocket, yoke and pearl buttons. This is an excellent summer shirt, made of good strong material, and will give good wear, washes well. Colors are white, cream, tan. Sizes 14 to 18. EACH **75c**

EXTRA GOOD QUALITY



40-624. Men's Fine Quality White Mercerized Outing Shirts, is one of our big sellers, and gives good satisfaction, made with reversible collar attached, yoke, pearl buttons. Sizes 14 to 18. EACH **1.00**

IN PLEASING PATTERNS



40-621. Our Men's Fine Silk Striped Cashmerette Outing Shirt, made with reversible collar attached, yoke, pocket, pearl buttons. This is one of our leading summer lines in neat pink or blue striped effects. Sizes 14 to 19. EACH **1.00**

MADE IN THE SEASON'S NEWEST DESIGNS

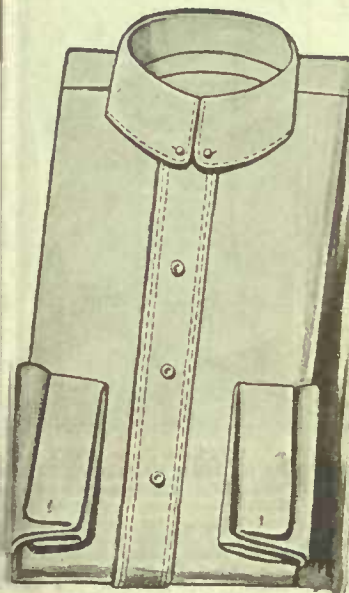

Made in popular plain shades

AN EXAMPLE OF LOW PRICING **69c**

40-628. We Offer Here the Popular Summer Outing Shirt, made with lounge collar attached, soft double cuffs. We purchased these from a manufacturer who was overstocked, hence we are enabled to give you this exceptional value. They are made of a fine cord shirting material, self-stripe. Colors are white, tan, or light blue. Sizes 14 to 17½. EACH **69c**



Be sure to state size with order

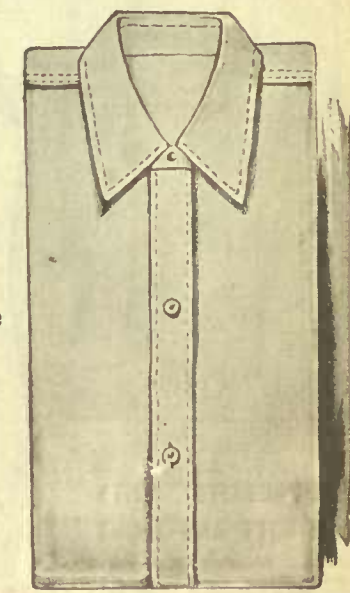

MEN'S DUCK OUTING SHIRT OF GOOD QUALITY

THIS MAKES A FINE OUTING SHIRT

40-629. Our High-Grade Outing Shirts, made of a fine quality material, with separate lounge collar, soft double cuffs. In this line we offer you something very choice in outing Shirts, it comes in the most popular plain shades, white, grey, tan, or blue. Sizes 14 to 17½. EACH **1.50**

FINE QUALITY IMPORTED NEGLIGE SHIRTS

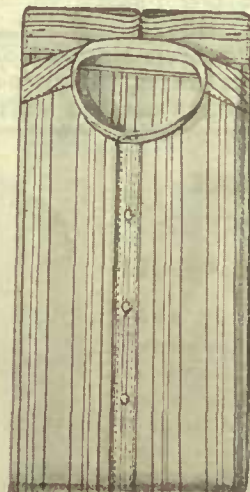

Neat Designs **1.25**

THEY LOOK WELL AND WEAR WELL

1.50 Better Quality

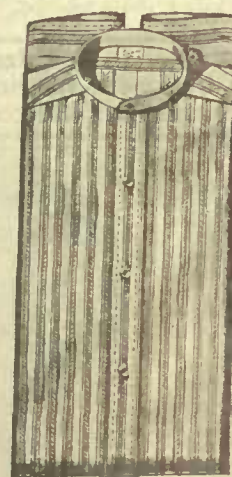

40-625. Our Men's Special Duck Outing Shirts, we purchase these in large quantities, and early in the season, otherwise we could not offer them at this low price, made of a nice medium weight quality, washes well, has collar attached. Colors are white or tan. Sizes 14 to 18. EACH **50c**

MEN'S LAUNDERED SHIRT IN VERY POPULAR COLORS

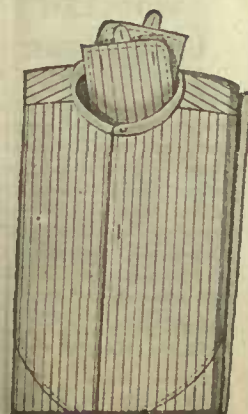

40-653. Men's Laundered Shirt, Open Back and Front, with Separate Cuffs, made of a fine quality plain cloth shirting material. Comes in the most popular and neatest colors, white with blue stripes, white with black stripes. Sizes 14 to 18. EACH **1.00**

40-656. Men's High-Grade Imported Neglige Shirts, cuffs attached, superior make and finish, Imported direct from New York, in the neatest and most up-to-date stripes. Colors are white with blue stripes, white with black stripes. Sizes 14 to 18. EACH **1.25**
40-657. Same Style and Colors as above, in better quality material. Sizes 14 to 17½. EACH **1.50**

40-658. Men's Fine Imported Neglige Shirts, pleated fronts, made of a high-grade shirting material, Imported direct from New York in the newest stripes. Colors are white with blue stripes, white with black stripes. Sizes 14 to 17½. EACH **1.25**
40-659. Same Style and Colors as above, in better quality material. Sizes 14 to 17½. EACH **1.50**

PLAIN BLUE CHAMBRAY MATERIAL IS OF SUPERIOR QUALITY

40-654. Men's Plain Blue Chambray Neglige Shirts, made in the popular blue shade, with cuffs attached, pearl buttons, coat front. Sizes 14 to 18. EACH **1.00**



DURABLE MATERIAL AND QUALITY ARE HERE COMBINED

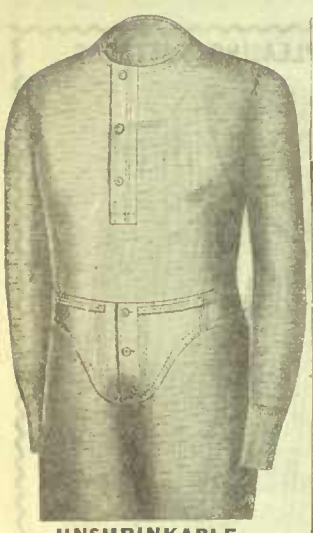

UNSHRINKABLE NATURAL WOOL
 40-521. Men's Imported Summer Weight Natural Wool Underwear, there is a thread of cotton in them which makes them unshrinkable and wear better. Beige facings, pearl buttons.
 Shirts, 34 to 46. **75c**
 Each.....
 Drawers, 32 to 44. **75c**
 Each.....

NATURAL WOOL SINGLE-BREADED



PENANGLE BRAND MEDIUM WEIGHT
 40-553. Natural Wool Underwear, medium winter weight, "Penangle" Brand shirts and drawers, the shirts are single-breasted, neatly trimmed outside, trouser finish on drawers.
 Shirts, 34 to 40. **1.00**
 Each.....
 Drawers, 32 to 38. **1.00**
 Each.....
 Shirts, 42 to 46. **1.25**
 Each.....
 Drawers, 40 to 44. **1.25**
 Each.....



NATURAL WOOL 69c
OUR UNSHRINKABLE UNDERWEAR SPECIAL
 40-524. Our Special in Men's Fine Imported Natural Wool Underwear, shirts or drawers, summer weight, Beige facings, close-ribbed cuffs and ankles, natural color, pearl buttons. We have these made specially out of a long staple wool yarn, mixed with a small percentage of cotton, which makes them unshrinkable. Special value.
 Shirts, sizes 34 to 46. **69c**
 Each.....
 Drawers, sizes 32 to 44. **69c**
 Each.....

"WOLSEY" BRAND UNDERWEAR



BEST QUALITY "WOLSEY" BRAND
 40-523. This is our best quality "Wolsey" Brand summer weight wool underwear, made from the finest Australian wool, natural color, warranted unshrinkable, superior make and finish, a high-class imported garment at this moderate price.
 Shirts, sizes 34 to 46. Each..... **1.50**
 Drawers, sizes 32 to 44. Each..... **1.50**



UNSHRINKABLE WOOL UNDERWEAR
 40-522. Men's "Wolsey" Brand Fine Imported Wool Underwear, shirts or drawers, summer weight, pearl buttons, close-fitting cuffs and ankles, Beige facings on shirts and drawers, unshrinkable.
 Shirts, sizes 34 to 46. Each..... **1.25**
 Drawers, sizes 32 to 44. Each..... **1.25**



ANKLE LENGTH COMBINATION
"KORRECTFIT" SUITS ARE SOFT AND LIGHT
 40-545. Men's "Korrectfit" Combination Suits, cream color, long sleeves and ankle-length, medium summer weight, closely ribbed. A garment that gives excellent satisfaction.
 Sizes 34 to 46. **1.25**
 Each.....



ANKLE LENGTH COMBINATION
 40-548. Men's Medium Weight Fine Merino Combination Suits, single-breasted, long sleeves, ankle-length. Sizes 34 to 44. **75c**
 Each.....
 40-543. Finer Quality Merino Combinations, same style as above, superior finish. Sizes 34 to 44. **1.50**
 Each.....
 40-544. Natural Merino Combinations, same style as above, "Korrectfit," elastic-knit, single-breasted. Sizes 34 to 44. Each... **2.50**

NOTE THIS: When ordering do not fail to state size, so that no delay may be occasioned in filling your order. Note also that prices given are for single garments—not for complete suit, unless when Combinations are ordered.

MEN'S "KORRECTFIT" COMBINATIONS



KNEE LENGTH COMBINATION
 40-546. Men's Fine Balbriggan Combinations, "Korrectfit," closely ribbed, one-quarter sleeves, knee length, medium summer weight, natural cream color. Sizes 34 to 46. **1.25**
 Each.....



ANKLE LENGTH COMBINATION
WILL WEAR WELL AND GIVE SATISFACTION
 40-547. Combination Suits, for men, made of fine balbriggan, long sleeves, ankle-length, elastic-knit, natural cream color, summer weight. Sizes 34 to 46. **75c**
 Each.....
 40-552. B. V. D. Combination, fine nainsook, elastic ribbed around waist, sleeveless and knee-length. Sizes 34 to 46. **1.25**
 Each.....

NOTE: Underwear does not come in odd sizes. When ordering, give even sizes, as 32, 34, 36, 38, 40, 42, 44, 46, 48, 50. Be sure to measure before ordering. For shirts, measure around chest under arms, over waistcoat. For drawers, measure around waist. **THIS IS IMPORTANT**



TURNBULL'S HEAVY WINTER WEIGHT SCOTCH WOOL
 40-554. Turnbull's 16-Gauge Scotch Wool Underwear, winter weight, natural color, double-breasted, unshrinkable.
 Shirts, sizes 34 to 42. Each **1.25**
 Drawers, sizes 32 to 40. Each **1.25**
 Shirts, sizes 44 to 50. Each **1.50**
 Drawers, sizes 42 to 50. Each **1.50**



DOUBLE-BREADED SCOTCH WOOL
 40-555. Men's Fine Soft Finish Scotch Wool Underwear, double-breasted, winter weight. They have a thread of cotton in them which makes them unshrinkable and wear better, Shetland shade sateen facings, close ribbed cuffs and ankles.
 Shirts, sizes 34 to 46. Each. **75c**
 Drawers, sizes 32 to 44. Each. **75c**

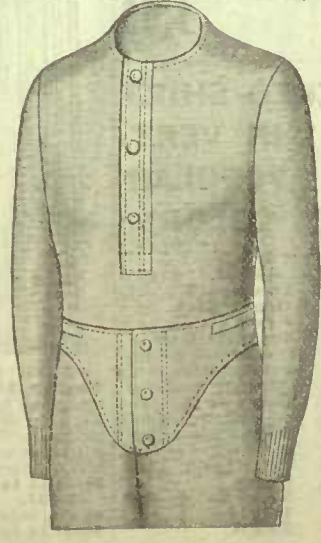

SUMMER WEIGHT WOOLLEN UNDERWEAR
 40-520. A choice line of Men's Fine Imported Natural Wool Underwear, summer weight natural color, nice soft finish, Beige facings on shirts and drawers, pearl buttons. If washed carefully will not shrink. **Stat size when ordering.**
 Shirts, sizes 34 to 46. Each **1.00**
 Drawers, sizes 32 to 44. Each **1.00**

SWEATER COATS OF RELIABLE QUALITY AND WORKMANSHIP



MEN'S GOOD QUALITY JERSEYS
1.25

40-152. Men's Fine Imported Cashmere Jersey, roll collar, close-ribbed cuffs and skirt, nice medium summer weight. Colors are plain navy, navy with white, navy with cardinal. Sizes 34 to 42. Each.... **1.25**



MEN'S V-NECK STYLE SWEATER COAT
1.00

40-165. Men's Buttoned Sweater Coat, V-neck style, two pockets, close-ribbed cuffs. A very serviceable Sweater Coat for summer wear. Colors are grey with navy, or navy with cardinal. Sizes 38, 40, 42. Each..... **1.00**



MEN'S HIGH-GRADE SWEATER COAT
2.95

40-166. Our High-Grade All-Wool Sweater Coats, with collar, fancy stitch, two pockets, close-ribbed cuffs, used extensively for boating or camping. Colors are royal and white, navy and cardinal, grey and navy. Sizes 36 to 44. Each..... **2.95**



MEN'S SPECIAL SWEATER COAT

40-167. A Fine Medium Weight Plain Stitch Sweater Coat for Men, high buttoned collar, two pockets, close-ribbed cuffs; fits neat, wears well. Colors are grey with navy, navy with cardinal. Sizes 38, 40, 42. Each..... **1.50**

See page 88A for Boys' Sweaters in Colors.



BOY'S COTTON JERSEY

EACH ARTICLE IS AN INDIVIDUAL VALUE

40-164. Our Special Boy's Cotton Jersey, for summer, long sleeves, low neck. These are exceptional value, made specially for us in large quantities, therefore the low price; the most popular colors are plain navy, or navy with cardinal. Sizes 22 to 32. Each..... **25c**

40-168. Our Boy's Wool Sweater, with cotton back, double-ribbed cuffs and skirt. This is a big seller and gives good satisfaction at this low price. Colors are navy with white, or red stripes, also cardinal with navy stripes. Sizes 22 to 32. Each..... **50c**



BOY'S SPECIAL SWEATER COAT

40-169. Boy's Medium Weight Sweater Coat, with high buttoned collar, two pockets, close-ribbed cuffs, fits neatly, looks dressy, and is a very serviceable coat for every-day wear. Colors are grey with navy or navy and cardinal. Sizes 26, 28, 30, 32. Each **1.00**

See page 88A for Boys' Sweaters in Colors.



40-170. Sweater Coats, for boys, V-neck style, two pockets, close-ribbed cuffs, good value at this low price. Colors are grey and navy, navy and cardinal. Sizes 26, 28, 30, 32. Each..... **50c**



40-171. A Fine Quality Boy's Sweater Coat, V-neck style, plain stitch, two pockets, close-ribbed cuffs. Colors are navy and cardinal, grey and navy. Sizes 28, 30, 32. Each..... **1.00**



40-150. Boy's Imported Worsted Jersey, close-fitting cuffs, very neat and dressy. Colors are navy with white, and navy with cardinal. Sizes 22 to 32. Each..... **75c**

40-151. Same style in Boy's Imported Cashmere Jersey, same colors and sizes as above. Each..... **1.00**

BATHING SUITS AT ECONOMY PRICES



40-158. Boy's Combination Cotton Bathing Suit, buttoned front, blue with white stripes. Sizes 22 to 32. Each..... **25c**

40-159. Better quality, in same style and sizes. Each..... **35c**



40-157. Boy's Plain Navy Cotton Combination Bathing Suits, buttoned on shoulder, sleeveless. Sizes 22 to 32. Each **25c**

40-156. Same style, in heavier and better quality cotton. Sizes 22 to 32. Each..... **50c**



40-155. Men's Imported Cotton Combination Bathing Suits, navy body with white trimmings, buttoned on shoulder. Sizes 34 to 44. Each..... **50c**



40-163. Men's Two-Piece Imported Cotton Bathing Suits, blue and white stripes, one-quarter sleeve. Sizes 34 to 44. Each..... **1.00**

40-160. Same style as above, plain navy. Sizes 34 to 44. Each **1.00**



40-162. Men's One-Quarter Sleeve, Buttoned Down Front, Imported Cotton Bathing Suits, combination style, striped bodies. Sizes 34 to 44. Each..... **35c**



40-161. Men's Fine Imported All-wool Cashmere Two-Piece Bathing Suits, one-quarter sleeve. This line is made of a fine quality cashmere and good weight. Comes in plain navy. Sizes 34 to 44. Each **1.50**

UNCLE SAM

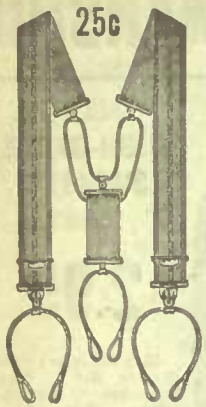

25c

ELASTIC WEB



50c



**SPECIAL
39c**

**ADAPTED FOR
HARD WEAR**

40-233. Our Special Police and Firemen Suspenders is one we highly recommend. It is made of a heavy strong elastic webbing with leather stayed back, cast-off leather ends with reinforced metal hook slide buckles. This Brace is made extra strong for hard wear, and we feel that we have here a first-class workman's brace at a saving price.

Each 39c

ENGLISH WEB



10c

CROSS BACK STYLE



25c

40-235. Men's Imported English Elastic Web Suspenders, with leather ends. Per pair..... 10c

40-236. Same style, only all hand-sewn and best leather, heavy webbing. Per pair.... 25c

40-234. Men's Fine Elastic Web Suspenders, cross back style, with cast-off kid ends, slide buckles, neat fancy designs. This is a line you cannot duplicate at the price. Per pair..... 25c

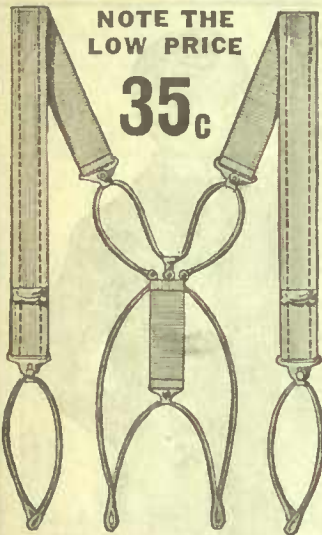

**NOTE THE
LOW PRICE**

35c

**MEN'S
DETACHABLE
SLIDE CORD
SUSPENDER**

**A SURE
FAVORITE**

40-241. Men's Dreadnought Suspenders, made of fine elastic web, with detachable slide cord ends. This is a brace of exceptional value, a special purchase of which enables us to offer them at a reasonable price. Pair. 35c

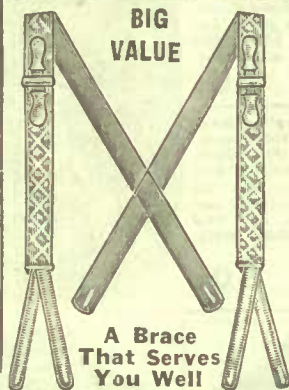

**BIG
VALUE**

GENUINE

FRENCH GUYOT

44c

**NON-ELASTIC
WEB**

40-238. The Genuine Imported French "Guyot" Suspender, non-elastic web, with elastic backs. This Brace needs no recommendation to any person who ever used it, but compare our price, only..... 44c

**A Brace
That Serves
You Well**

**A MOST
DURABLE AND
LOW PRICED
SUSPENDER**

25c

40-240. This Brace we can recommend for its durability, our police and firemen style. Made of heavy elastic webbing, with leather stay backs, cast-off roll leather ends, reinforced with steel hook. This is a brace that is sure to give entire satisfaction to the wearer, at the low price of pair. 25c

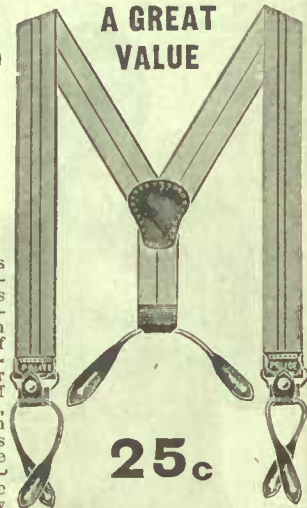

**A GREAT
VALUE**

25c

SHOULDER BRACE

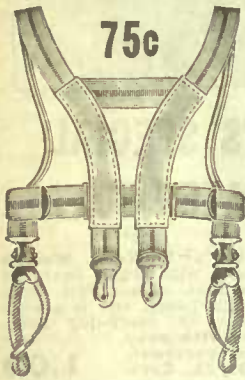

75c

FOR SUMMER WEAR

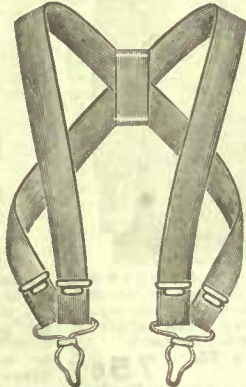

**Two-Point Coatless
Suspenders**

40-242. Men's Coatless or Invisible Suspenders, made of fine lisle web. This is a very popular brace for summer, worn under the shirt. At 35c
40-243. Better quality, same style, superior make. Pair 50c

POLICE STYLE

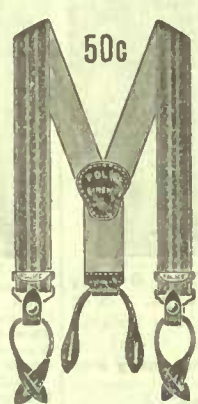

50c

40-246. This is a Police and Firemen's Style, made of the best and heaviest elastic webbing that is made, strong leather stayed backs, with cast-off leather ends, slide buckles, the best brace made for heavy work. 50c

SHOULDER BRACE

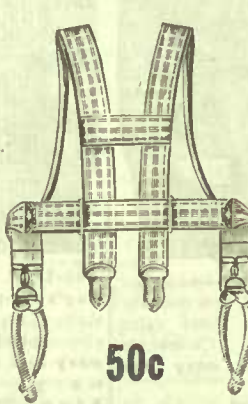

50c

40-247. Men's and Boys' Elastic Web Shoulder Braces, detachable mohair ends, adjustable. When ordering be sure to state size. Boys' sizes 28, 30 and 32. Men's sizes 34, 36, 38 and 40-inch chest measure. Price..... 50c

CORD ENDS

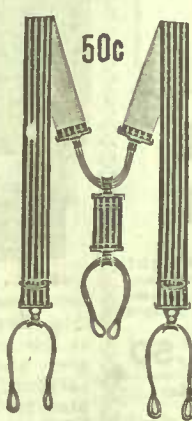

50c

40-248. Men's Extra Fine Quality Cord End Suspenders, made from a superior quality webbing, neat trimmings. A good strong brace made up-to-date with dressy slide buckles and cast-off ends. Each... 50c

JOHN BRIGHT

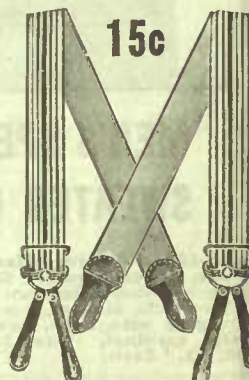

15c

40-249. Men's Imported English Elastic Web Suspenders, with leather ends, "John Bright" style. This is an excellent brace for heavy work. Pair. 15c
40-250. Same style only extra long, in better quality, 40 ins..... 25c

**THE
WORKINGMAN'S
FAVORITE**

45c

40-251. Men's All-Leather Argosy Suspenders, cross back and continuous round cord, nickel buckles, non-clastic. We recommend this Brace for hard wear. Price, per pair. 45c

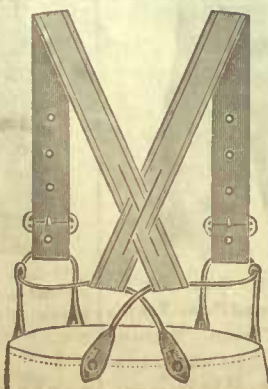

THE ARGOSY



40-254
BUY
AT
THIS
PRICE

**STURDY SUSPENDERS FOR
THE STURDY BOY
NOTE THIS VALUE**

40-252. Boys' Elastic Web Suspenders, choice of mohair or leather ends, 24 and 27 inches long. Per pair..... 10c
40-253. Same style, 27 and 30 inches long, in a better quality webbing. Per pair..... 15c

**EXTRA GOOD
QUALITY**

40-254. Boys' Extra Fine Elastic Web Suspenders, cross back style, with cast-off white kid ends, slide buckles, 27 and 30 ins. long, will give splendid wear. Per pair..... 25c

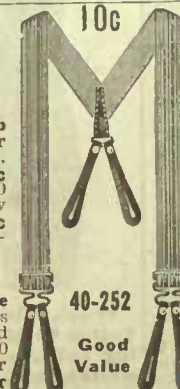

40-252
Good
Value

**BOYS' STRONG
ELASTIC
WEB SUSPENDER**

40-255. Boys' Police and Firemen Elastic Web Suspenders, leather-stayed backs, with cast-off leather ends, slide buckles, 27 and 30 inches long. Special. Per pair..... 15c

40-256. Same style and sizes, better quality webbing. Per pair.... 25c



15c

Prominent Styles in Collars, Cuffs and Belts



40-453. Men's High Turn-down Linen Collars, simple, round corners, depth 2 ins., 2 1/2 ins. Sizes 14 to 17. Each... 18c or 3 for 50c



40-454. Men's Stand-up Turn-down Linen Collar, square corners, as cut, 2 ins. deep. Sizes 14 to 17. Each... 12 1/2c



40-456. Children's Linen Collars, round corners, 2 1/2 and 3 ins. deep; also square corners, 2 1/2 ins. deep. Sizes 11 to 13 1/2. Each... 12 1/2c

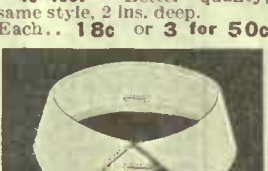

40-455. Better quality, same style, 2 ins. deep. Each... 18c or 3 for 50c



40-458. Men's Up-to-date Imported American Collars, close-fitting, new and dressy; depths 2 1/4 ins. Sizes 14 to 17. Each... 18c or 3 for 50c



40-457. Men's and Boy's Turn-down Linen Collar. A very popular cut away style. Sizes 12 to 17. Each... 12 1/2c

THE SEASON'S FAVORITE LOUNGE COLLAR



40-450. The big seller for summer wear. Men's and Boys' Soft Lounge Collar, very cool and comfortable for summer wear. They wash well and can be worn with any shirt with neckband. Your choice of the leading plain colors at this low price. Colors are white, tan or blue. Sizes 12 to 16 1/2. Each... 11c or 6 for 65c

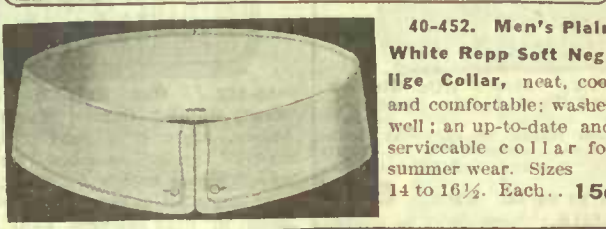

40-452. Men's Plain White Repp Soft Negative Collar, neat, cool and comfortable; washes well; an up-to-date and serviceable collar for summer wear. Sizes 14 to 16 1/2. Each... 15c



40-462. Men's Straight Band Linen Collars, 2 1/4 ins. high. Sizes 14 to 17. Each 12 1/2c or 2 for 25c

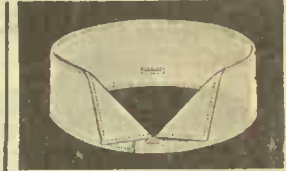

40-463. Men's Turn-down Point Linen Collars, depths 1 1/2 ins., 1 3/4 ins., 2 ins. Sizes 14 to 18. Each... 12 1/2c



40-464. Men's and Boys' Low Turn-down Linen Collars. Sizes 12 to 17 1/2. Each 9c or 3 for... 25c



40-465. Men's Comfort Style Linen Collars. Sizes 14 to 18 1/2. Each 12 1/2c or 2 for 25c

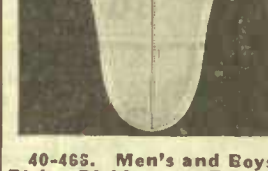

40-466. Men's and Boys' Plain Dickies, or Fronts, in linen. Each... 15c



40-468. Men's English Make Linen Cuffs, round and square corners. Sizes 9 1/2 to 11 1/2. Per pair... 15c

STYLISH AND GOOD QUALITY BELTS



40-473. Men's Fine Quality Leather Belts, neat arrow style, as cut; in grey, black or tan. Sizes 32 to 46. Each... 50c



40-474. Men's Narrow Leather Belts, two leather keepers. A neat up-to-date Belt at this low price. Colors black or tan. Sizes 30 to 44. Each... 25c



40-475. Men's or Boy's Fine Leather Belts, 1-inch wide, ring sides, one keeper. Colors grey or tan. Sizes 24 to 44. Each... 25c



40-476. Men's Extra Fine Belts, two leather keepers. Colors tan, grey or black. Sizes 32 to 46. Each... 75c

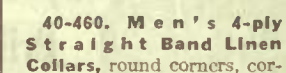

40-460. Men's 4-ply Straight Band Linen Collars, round corners, correct style for evening wear, 2 ins., 2 1/4 ins. Sizes 14 to 17. Each... 18c or 3 for 50c

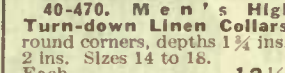

40-470. Men's High Turn-down Linen Collars, round corners, depths 1 1/4 ins., 2 ins. Sizes 14 to 18. Each... 12 1/2c



40-471. Boys' High Turn-down Linen Collars, same style, depth 1 1/4 ins., and 1 1/2 ins. Sizes 12 to 13 1/2. Each... 12 1/2c



40-472. Men's Stand-up Turn-down Close Fitting Linen Collars, depths 1 1/4 ins. Sizes 14 to 17. Each... 12 1/2c

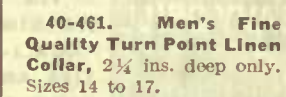

40-461. Men's Fine Quality Turn Point Linen Collar, 2 1/4 ins. deep only. Sizes 14 to 17. Each... 18c or 3 for 50c

MEN'S, BOYS AND CHILDREN'S BELTS



40-477. Men's Leather Belts, ring sides, one leather keeper, nickel reinforced holes, nickel buckles. Colors tan only, 2 in. wide. Sizes 30 to 42. Each... 35c



40-478. Men's and Boys' Leather Belts, as cut; ring sides, nickel buckles, reinforced holes, nickel keeper. Colors grey or tan. Sizes 24 to 44. Each... 25c



40-479. Children's Buster Brown Belts, self stripe, patent leather style with dip front, ornament in front, double buckles. Colors white, brown, black, red or navy. Sizes 28 to 34. Each... 10c

RUBBER COLLARS



40-483. Men's Dull Finish Rubber Collars, reinforced metal button holes. Depth 1 1/2 ins. only. Sizes 12 to 17 1/2. Each... 15c



40-482. Men's Arlington Make Interlined Dull Finish Rubber Straight Band Collars, round corners, 2 1/4 ins. deep; square corners, 1 1/2 ins. deep. Sizes 14 to 18. Each... 15c

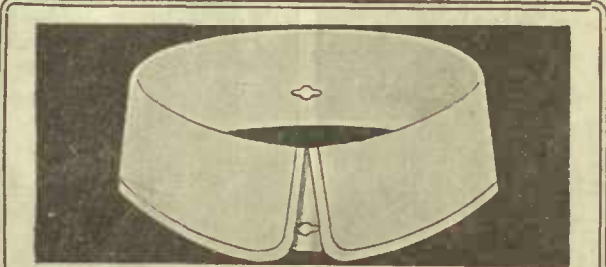

40-485. Our Leader in Rubber Collars. Men's and Boys' stand-up turn-down style, round corners, dull finish. A most serviceable collar at a low price; depth 1 1/4 ins. Sizes 12 to 17 1/2. Each... 12 1/2c



40-484. Men's and Boys' Rubber Collars, dull finish. Sizes 12 to 18 1/2. Each... 15c



40-486. Men's Arlington Make Interlined Rubber Collars, dull finish, turn point style, 2 ins. deep. Sizes 14 to 18. Each... 15c



40-487. Men's Arlington Make Interlined Rubber Collars, cut away style, dull finish. Sizes 14 to 17. Each... 15c

CUFFS AND DICKIES



40-490. Men's Arlington Make Rubber Cuffs, dull finish, round and square corners. Sizes 9 1/2 to 11 1/2. Per pair... 25c



40-492. Men's or Boys' Plain Dickies or Fronts, in rubber. Each... 25c



40-491. Celluloid cuffs 35c



40-493. Better quality, full dress or walter's style. Each... 35c

LARGE CHOOSING OF GOOD WEARING WORK SHIRTS

ENGLISH FLANNELETTE SHIRT



50¢

40-930. This is one of our big sellers. Men's English Flannelette Shirts, in neat pink or blue stripes, made of a good quality medium weight flannelette, has collar at-

ached, yoke, pocket, seams double-stitched. Excellent value. Sizes 14 to 18. Each...

40-930A. Same Shirt as above, only made with plain neckbands. Each.....

50¢
50¢

FOUR BIG SHIRT SPECIALS



ENGLISH OXFORD

40-931. Men's 50c English Oxford Work Shirts, made with collar attached, yoke, double-stitched seams, an excellent work shirt for summer wear, neat stripes, medium and light colors.

Sizes 14 to 18. Each... 50¢

40-931A. Same Shirt as above, only made with plain neckbands. Each..... 50¢



ENGLISH OXFORD

75¢

40-932. Our Best Quality Men's English Oxford Working Shirts, made of a good quality material, collar attached, yoke, pocket, pearl buttons. Will give good satisfaction in every way, made in neat stripes, light or medium colors. Sizes 14 to 18. Each..... 75¢

A SHIRT FOR HARD WEAR

1.00

40-933. Our Heavy High-Grade Tan Drill Working Shirts, one we recommend for extra good wear, an excellent shirt for prospectors, harvesters, bush rangers, etc. Made of a heavy quality drill, has two pockets, collar attached, yoke, double-stitched seams. Guaranteed to give satisfaction. Sizes 14 to 18. Each.....



HEAVY TAN DRILL

1.00

1.00

GOOD WEARING MATERIAL

40-934. Our Best Quality English Flannelette Shirts, made with reversible collar attached, yoke, pocket, pearl buttons, double-stitched seams. This is a very dressy shirt. Comes in neat stripes of blue or pink. Sizes 14 to 18.

Each 75¢

40-946. Men's English Flannel Shirts same style as above, made with reversible collar attached, yoke, pocket, pearl buttons. Sizes 14 to 19.

Each 1.25



Our Special Drill

75¢



Our Special Drill

75¢

GOOD HEAVY BLACK AND WHITE DRILL

SPECIAL HEAVY DRILL

75¢

ITS WEARING QUALITIES ARE HARD TO EXCEL

40-935. Men's Extra Heavy Black and White Drill Working Shirts, made from a heavy nap back drill, strong and durable. This is one of the most reliable working shirts on the market. It wears well, washes well, and is made with a large roomy body, yoke, pocket, all seams double-stitched. Sizes 14 to 18. Each..... 75¢

THIS SHIRT FOR HEAVYWEAR

75¢

40-938. A Fine Heavy Quality Black Sateen Shirt, made with yoke, pocket, seams double-stitched. A shirt that wears well. Sizes 14 to 19. Each.... 75¢

40-939. Our Best Quality Black Sateen Work Shirts, superior make and finish, large body. Sizes 14 to 19. 1.00



BLACK SATEEN

THIS IS EXCELLENT VALUE ORDER YOURS NOW

50¢

40-937. Our Men's 50c Black Sateen Shirts, made from a medium weight smooth finish sateen with collar

attached, yoke, double-stitched seams. A reliable and satisfactory work shirt at this low price. Sizes 14 to 18. Each.... 50¢



BLACK SATEEN 50¢

DRILL WORK SHIRTS

50¢

40-910. Our Men's 50c Drill Work Shirts, in black, with white stripes, has collar attached, yoke, double-stitched seams, full sized body. Sizes 14 to 18. Each... 50¢



DRILL-50¢

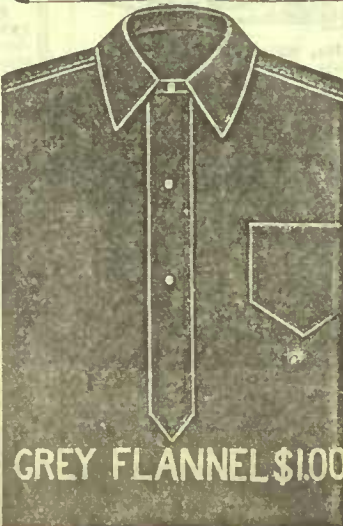

GREY FLANNEL \$1.00

40-941. Men's Grey Flannel Shirts, unshrinkable, made with collar attached or plain neckband, made from a medium dark grey Union flannel, with yoke, double-stitched seams. Sizes 14 to 18. Each..... 75¢

40-942. Better Quality Grey Flannel Shirts, with collar attached, as above. Sizes 14 to 18. Each..... 1.00



GREY FLANNEL \$1.00

TWO SEPARATE COLLARS

40-943. Men's Unshrinkable Grey Union Flannel Shirts, made with sateen neckband, and two separate turn-down collars, yoke, pocket, pearl buttons, double-sewn seams. Sizes 14 to 18. Each..... 1.00

THEY ARE SURE TO GIVE SATISFACTION

1.25

40-944. A Good Medium Weight Navy Blue Unshrinkable Flannel Shirt, made with collar attached, yoke, pocket, full-sized body, seams double-stitched. This is a shirt that always gives satisfaction. Sizes 14 to 19. Each 1.25

40-945. Our Best Quality Navy Blue Flannel Shirts, made as above. Sizes 14 to 19. Each 1.50



NAVY BLUE FLANNEL \$1.25

1.50

LATEST STYLES IN MENS NEGLIGEE SHIRTS



**MEN'S COAT
STYLE PLEATED
FRONT
NEGLIGE 75c**

40-650. Men's White Pleated Front Neglige Shirt, made with cuffs attached, coat style, cushion neckband. This is one of our most popular lines for summer. Is very neat and dressy.

Sizes 14 to 17½.
Each
75c

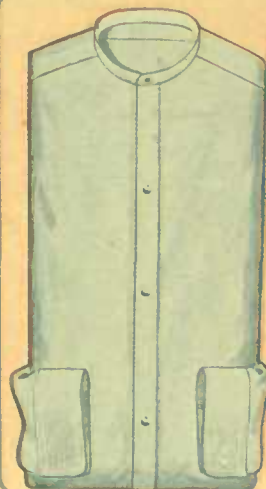

**MEN'S PLAIN
BLUE CHAMBRAY
NEGLIGE
SHIRT 75c**

40-655. This is one of our big sellers. Men's Plain Blue Chambray Neglige Shirt, made coat style, with cuffs attached, cushion neckband, made from a fine quality blue chambray. A very serviceable shirt in every way, and one, we feel sure, will give entire satisfaction.

Sizes 14 to 17½.
Each
75c

**FINE QUALITY
MATERIAL IN A
NEGLIGE 1.00
SHIRT**

40-647. Your choice of White with Blue stripe, White with Black stripe or Blue with White stripe in this Men's Neglige Shirt, made from a fine quality shirting material, washes well, made with cuffs attached; coat style.

Sizes 14 to 17½.
Each
1.00



**FINE WHITE
NEGLIGE PLEAT-
ED COAT 1.00
SHIRT**

40-649. Men's Fine White Semi-Neglige Pleated Shirt, made with cuffs attached, coat style, is made with a very neat pleat, and has become one of our most popular lines, giving excellent satisfaction.

Sizes 14 to 17½.
Each
1.00



FASHIONABLE DESIGNS AND COLORINGS WHICH WILL APPEAL to the TASTY DRESSER

40-645. Our Special 50c Neglige Shirt for Men, made of a fine quality shirting material, will wash well and wear well, is made with cuffs attached, cushion neckband, ordinary style. They come in the most popular assorted stripes, three different stripes to each pattern, and in the most fashionable colors, as White with Blue stripe, White with Black stripe, Blue with White stripe.

OUR SPECIAL PRICE 50c

**BE SURE TO STATE
CORRECT SIZE AND
COLOR DESIRED**

**NAVY BLUE
RAILROAD
WORK SHIRT 75c**

40-660. The Navy Blue Railroad Working Shirt, made of a navy blue percale, fast indigo blue, has cuffs attached, two separate collars. This is an excellent shirt for engineers, men, mechanics, etc. Comes in Plain Navy Blue only.

Sizes 14 to 18.
Each
75c



**PLEATED NEGLIGE
SHIRT IN FINE
NEAT
COLORINGS 75c**

40-652. Men's Colored Pleated Neglige Shirt, made with cuffs attached, cushion neckband, neat, dressy pleat. This has become one of our best sellers for Summer. Comes in White with Blue stripe, or White with Black stripe.

Sizes 14 to 17½.
Each
75c

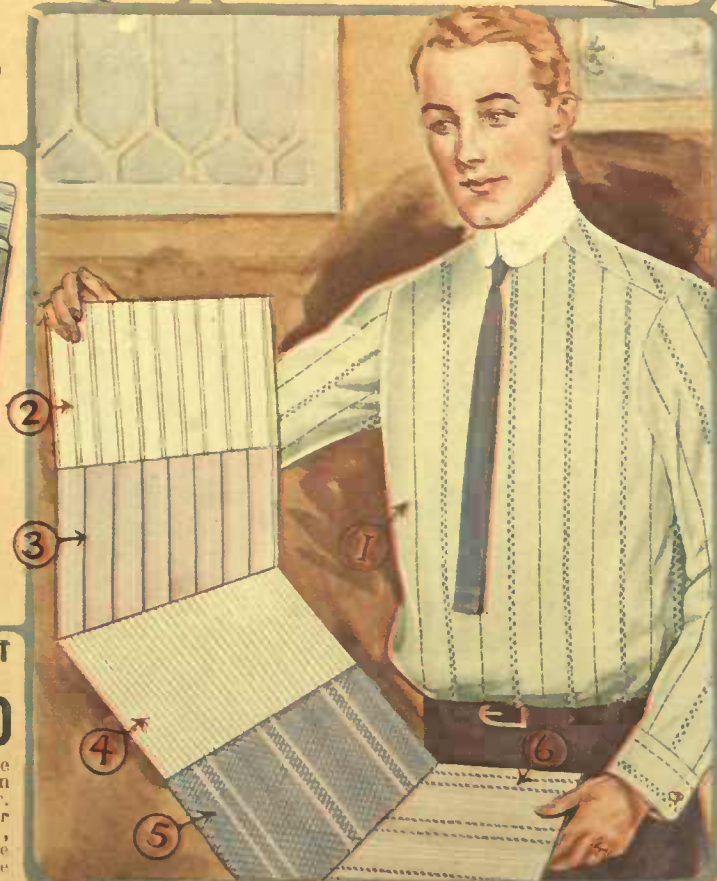

**NEAT AND DRESSY
PLEATED SUMMER
COAT 1.00
SHIRT**

40-648. The Popular Semi-Neglige Shirt for Summer, pleated front, coat style, cuffs attached, in the neatest stripes and colors, as White with Blue stripes, White with Black stripes.

Sizes 14 to 17½.
Each
1.00



**SUMMER SHIRT
SEPARATE
LOUNGE 1.00
COLLAR**

40-651. The shirt that men like for Summer. The Popular Neglige Shirt, made with the separate lounge soft collar, duplex cuffs, made of a fine washing shirting material, in the leading plain shades, as White, Light Blue, Tan.

Sizes 14 to 17½.
Each
1.00

**NEAT AND SMART ARE THESE SPLENDID
WELL-MADE SHIRTS**

40-646. Our Leader in Men's Neglige Shirts, made with cuffs attached, cushion neckband, made of a fine quality shirting material. Note the leading colors and the popular stripes, as White with Blue stripes, White with Black stripes, Blue with White stripes. Each pattern comes in three different stripes.

Sizes 14 to 17½.....

OUR 'LEADER' PRICE 75c

MEN'S UNDERWEAR

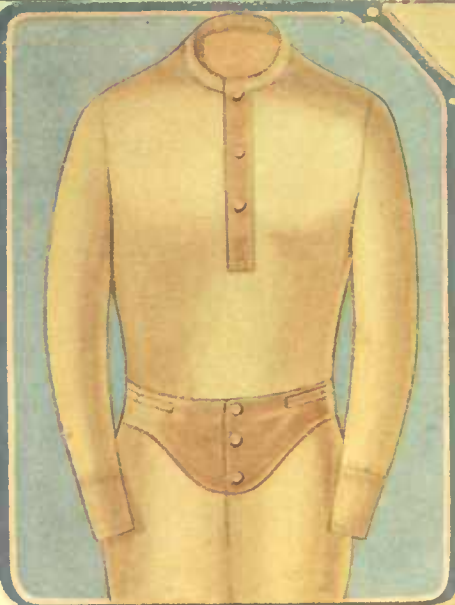

40-526. Men's Natural Cream Color Balbriggan Underwear, shirts or drawers, sateen facings, pearl buttons, close ribbed cuffs and ankles. Good make and finish.
 Shirts, sizes 34 to 44. **25c**
 Each.....
 Drawers, sizes 32 to 42. **25c**
 Each.....

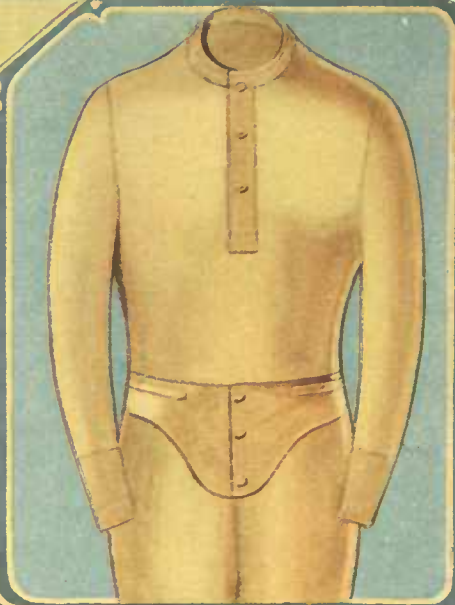

40-527. Our Men's Fine Quality Double-thread Balbriggan Underwear, natural color, shirts or drawers, Summer weight, superior finish, close ribbed cuffs and ankles.
 Shirts, sizes 34 to 50. Each..... **50c**
 Drawers, sizes 32 to 50. **50c**
 Each.....

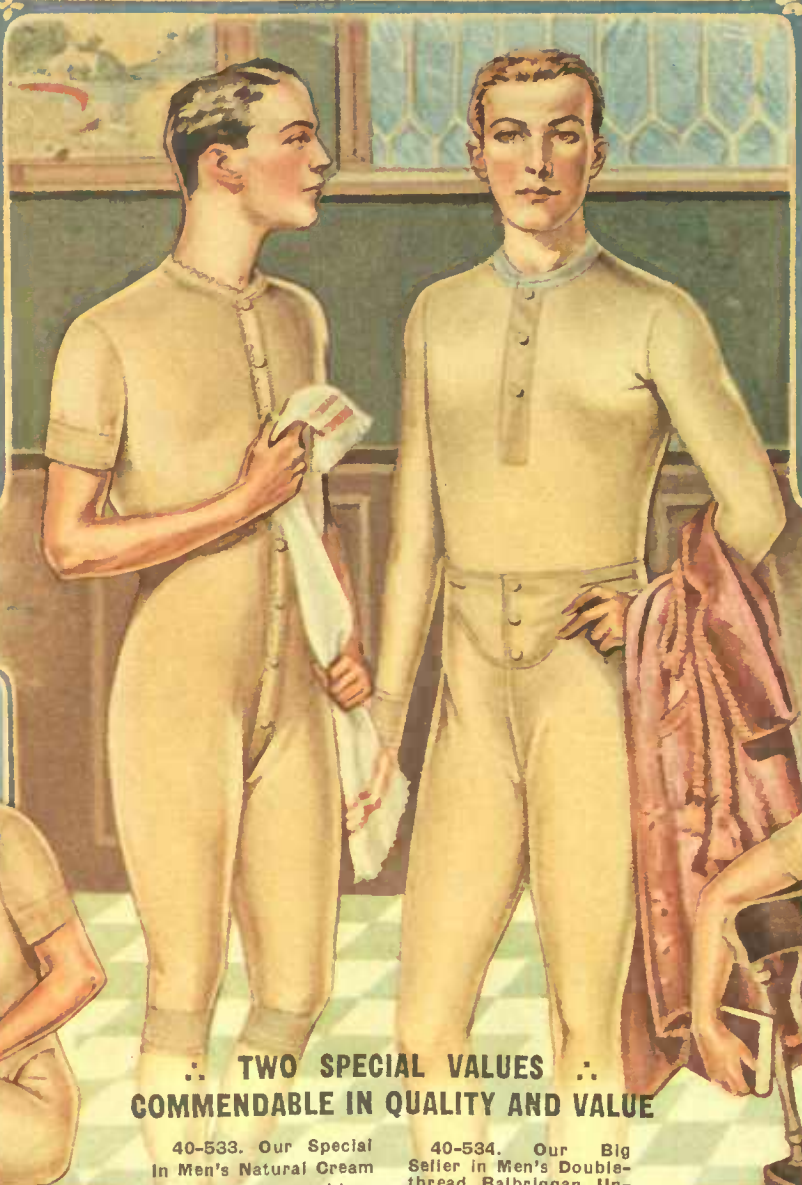

40-528. Men's Balbriggan Underwear, shirts or drawers, natural cream color, 1/4 sleeve shirts, knee-length drawers, sateen facings.
 Shirts, sizes 34 to 50. Each **50c**
 Drawers, sizes 32 to 50. Each **50c**

40-535. Men's 1/4 Sleeve Shirts and Knee-length Drawers, Summer weight balbriggan underwear, sateen facings, pearl buttons, natural cream color.
 Shirts, sizes 34 to 46. Each **35c**
 Drawers, sizes 32 to 44. Each **35c**

∴ TWO SPECIAL VALUES ∴
 COMMENDABLE IN QUALITY AND VALUE



PURE IRISH LINEN MESH UNDERWEAR
 40-525. Our Men's Pure Irish Linen Mesh Underwear, shirts are 1/4 sleeve, drawers are knee-length. We can also supply ankle-length drawers if desired.
 Shirts, sizes 34 to 46. Each... **1.00**
 Drawers, sizes 32 to 44. Each **1.00**

40-533. Our Special In Men's Natural Cream Balbriggan Combinations, knee-length and 1/4 sleeve, nice medium weight, neatly trimmed, pearl buttons. One we recommend at this exceptionally low price.
 Sizes 34 to 44. **59c**
 Each.....

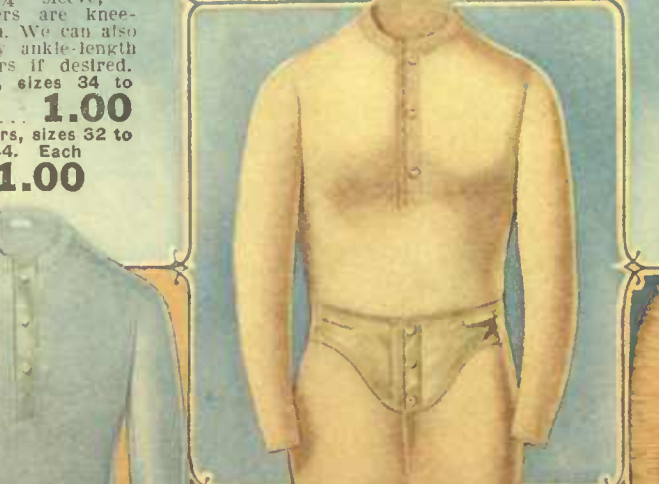

40-534. Our Big Seller in Men's Double-thread Balbriggan Underwear, shirts or drawers, long sleeves and ankle-length, sateen facings and pearl buttons, close ribbed cuffs and ankles, natural cream color.
 Shirts, sizes 34 to 46. Each **33c**
 Drawers, sizes 32 to 44. Each **33c**

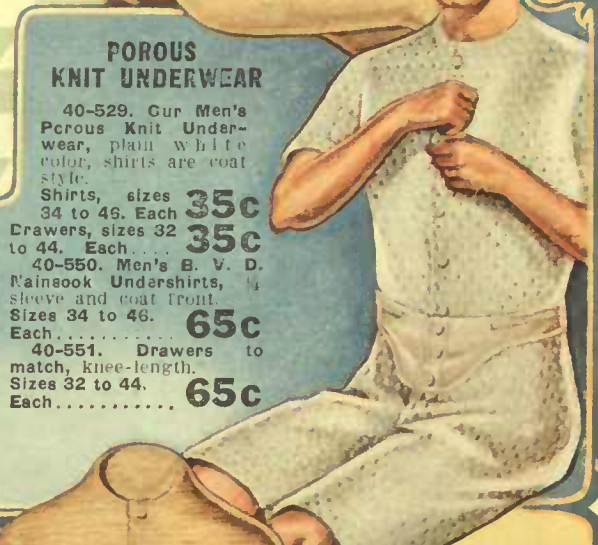

POROUS KNIT UNDERWEAR
 40-529. Our Men's Porous Knit Underwear, plain white color, shirts are coat style.
 Shirts, sizes 34 to 46. Each **35c**
 Drawers, sizes 32 to 44. Each... **35c**
 40-550. Men's B. V. D. Rainsook Undershirts, 1/4 sleeve and coat front. Sizes 34 to 46. Each... **65c**
 40-551. Drawers to match, knee-length. Sizes 32 to 44. Each... **65c**

UNDERWEAR IN DESIRABLE COLORINGS
 40-531. Your choice of pink or sky blue in this line of Men's Fine Balbriggan Underwear, sateen facings, pearl buttons, close-fitting cuffs and ankles. This is a very popular line for Summer wear.
 Shirts, sizes 34 to 46. Each **35c**
 Drawers, sizes 32 to 44. Each **35c**
GOOD VALUE

Durable Material in Summer Underwear
 40-532. This is a very popular Summer garment. Men's Fine Mesh Underwear, shirts or drawers, close-fitting cuffs and ankles, natural color, sateen facings on drawers, pearl buttons.
 Shirts, sizes 34 to 46. Each... **35c**
 Drawers, sizes 32 to 44. Each... **35c**

MEN'S FINE MEDIUM WEIGHT UNDERWEAR
 40-530. Our Men's Fine Medium-weight Merino Underwear, in mottled color, shirts or drawers. This is a fine medium weight for Spring wear; close-fitting cuffs and ankles; overlapped seams.
 Shirts, sizes 34 to 46. Each **50c**
 Drawers, sizes 32 to 44. Each **50c**
WELL MADE

DRESS SHIRTS, LOUNGING ROBES, NIGHT ROBES, ETC.

VERY GOOD VALUE



50c

40-850. Boy's White Cotton Night Robes, made with collar attached, pocket, double-stitched seams, pearl buttons. A choice robe at this low price. Sizes 10 to 14. Each..... **50c**



40-860. White Laundered Shirt, smooth-finished English cotton, open back, linen bosom, cuffs or wrist bands, full sizes. Sizes 14 to 19. Each..... **1.00**

40-861. Same style, short bosom, wrist bands. Sizes 14 to 18. Each..... **1.00**

BATH OR LOUNGING ROBES



REMARKABLE VALUE

4.00

ALL THE NEWEST PATTERNS

40-871. Men's Imported Elderdown or Blanket Bath or Lounging Robes, made with two pockets and girdle, neat up-to-date patterns, the most popular colors being navy and red, oxford grey and brown effects. Small, medium and large sizes... **4.00**

40-872. Same Style Robe, made of better quality material. Same sizes and colors. Each..... **5.00**



EVENING DRESS SHIRT

40-862. Imported Evening Dress Shirt, open back and front, wrist bands. Sizes 14 to 18. Each..... **1.00**

40-863. Coat Style, with cuffs attached. Sizes 14 to 18. Each..... **1.00**

50c



STATE SIZE WITH ORDER

40-851. Men's Plain White Cotton Night Robes, made with collar attached, pocket, double-stitched seams, pearl buttons. We have these made in our own factory by expert operators out of a fine medium weight cotton. This is exceptional value at this price. Sizes 14 to 19. Each..... **50c**

Good Value Flannelette Night Robe



40-852. This Men's Night Robe is made from a good flannelette collar attached, pocket, pearl buttons, good large fly, 1 1/2 inches wide in very good satisfaction. Sizes 14 to 19. Each..... **75c**

40-853. Same style as above, made of better quality flannelette. Sizes 14 to 21. Each..... **1.00**

WHITE LAUNDERED SHIRT



40-864. Our Best Quality White Unlaundered Shirt, linen bosom and wrist bands, best make and finish. Sizes 14 to 18. Each. **1.00**

This line has different lengths sleeves, 31, 33, 35. Measure from centre of back to end of wrist to get correct measurement.

40-865. Men's White Laundered Shirts, open back, cuffs or wrist bands, medium weight cotton. Sizes 14 to 17 1/2. Each **50c**

40-864. Our Unlaundered White Shirts at 50c is the best value possible for the money. It is made right and fits right, open back, linen bosom, cuffs or wrist bands, good medium-weight cotton, well-proportioned bodies. Sizes 14 to 19. Each..... **50c**

75c



A FINE QUALITY NIGHT ROBE

40-854. Men's Collarless Night Robes, made of a fine quality white twilled cotton, good large bodies, felled seams. This robe will give you good satisfaction. Sizes 14 to 19. Each..... **75c**

HERE IS A SAVING PRICE



40-855. Our Large Roomy Cotton Night Robe, made from a good quality of white twilled cotton, with collar attached, yoke, seams double-stitched. This robe is made extra large and well finished in every way to give perfect satisfaction at this moderate price. Sizes 14 to 21. Each..... **1.00**

SAVING PRICES ON PYJAMA SUITS

1.00

40-866. Our Best Quality White Unlaundered Shirt, linen bosom and wrist bands, best make and finish. Sizes 14 to 18. Each. **1.00**

This line has different lengths sleeves, 31, 33, 35. Measure from centre of back to end of wrist to get correct measurement.

40-865. Men's White Laundered Shirts, open back, cuffs or wrist bands, medium weight cotton. Sizes 14 to 17 1/2. Each **50c**

40-864. Our Unlaundered White Shirts at 50c is the best value possible for the money. It is made right and fits right, open back, linen bosom, cuffs or wrist bands, good medium-weight cotton, well-proportioned bodies. Sizes 14 to 19. Each..... **50c**

ENGLISH FLANNELETTE

Medium Weight



40-869. This is a Medium Weight English Flannelette Sleeping Suit, military collar, frog and button fasteners. In neat pink or blue stripes. Sizes 34 to 46. Each.. **1.25**

40-870. Same style as above, in a better quality flannelette. Sizes 34 to 50. Each **1.50**

Men's and Boys' Night Robes



40-856. Men's flannelette night robe, made with collar attached, pocket, pearl buttons, good large fly, 1 1/2 inches wide in very good satisfaction. Sizes 14 to 19. Each..... **50c**

40-857. Same style as above, in Boy's flannelette Night Robe. Sizes 10 to 14. Each..... **50c**

SAVING PRICES ON PYJAMA SUITS



40-867. Men's Fine Silk Stripe Cashmere Pyjama Suits, made with military collar, frog fasteners, pocket in coat. Comes in neat pink or blue stripes. Sizes 34 to 46. **1.50**

TAKE ADVANTAGE OF THIS OFFER

1.00



STATE SIZE WITH ORDER

40-858. Men's Leading Summer Night Robes, collarless style, made of a choice quality white twilled cotton, neatly trimmed, seams double-stitched, pocket, pearl buttons. Don't fail to state your size, they range from 14 to 19. Each..... **1.00**

GOOD QUALITY IN PYJAMA SUITS



40-868. Men's Cotton Sleeping Suits, made from a fine medium weight cotton with military collar, frog fasteners, fly-front on trousers. In a choice assortment of neat stripes. Sizes 34 to 46. **1.25**

1.50



Great Value in this Sateen NIGHT ROBE

40-859. Men's High-Grade White Sateen Night Robes, made with military collar attached, yoke, pocket, pearl buttons, good full-sized body, best make and finish. Sizes 15 to 19. Each..... **1.50**



15⁹⁵ REED HOOD SPECIAL

18-112. Reed Hood Baby Carriage, made from finest reed, strong and closely woven. Extra large and roomy body with removable upholstery of fawn corduroy. Hood is also reed, and lined, making it draughtless. Bottom of Carriage is carpeted and has spring seat. The gear is very simple, but strong and easy riding, with brake. 16-inch wheel, 3/4-inch rubber tire. Size of body 36 inches long and 17 inches wide, 36 inches from top of handle to floor. Natural color reed. Special price

15.95

NEW DESIGN HOOD **18⁵⁰**

18-122. Reed Body Carriage, well made of firmly woven reed, large roomy body with Ladies' cloth upholstery. The new design hood, which is either suitable for Winter or Summer. The curtains at the side roll up and fasten with a button. Strong steel spring gear with brake on two rear wheels, 14-inch wheels,



3/4-inch tire. This is a comfortable and easy-running Carriage. Size of body 17 ins. wide by 34 ins. long. From floor to top of handle 35 ins. Tan color reed. Price

18.50

WRITE FOR OUR SPECIAL BABY CARRIAGE CATALOGUE

REED CARRIER



3⁹⁵

ADJUST-ABLE BACK

18-124. Reed Carrier, woven reed back with fancy shaped spindles for sides. Back lets down, so baby can sleep. Spring gear, with 10-inch rubber tire wheels. This makes a very light and convenient cart for taking away from home. Natural color reed. Special Price..... 3.95



4⁷⁵ OUR BIG SPECIAL

LARGE ROOMY BODY

18-102. Here is the Biggest Value we ever offered in a Folding Go-Cart. We are giving our customers advantage of the very closest buying. This Cart has an all-steel frame, with wood arm-rests. Large Roomy Body, adjustable back and foot well. Spring seat. Three bow hood, leather cloth covering, 10-inch wheels with 1/2-inch rubber tires. Strap across front. Color in serviceable shade of dark blue. Very best hard baked enamel, which gives a high-class finish to the Cart. Inside measurements, 22 inches long by 14 inches wide, 35 inches from floor to top of handle. Extra Special Value 4.75

REED CARRIER



4⁹⁵

LARGE ROOMY SEAT

18-123. Here is a Large Roomy Carrier, light in weight and easy to wheel. Woven reed back and arm-rests. Cane seat, fancy reed sides, spring gear, with 4 wheels and 1/2-inch rubber tire. 10-inch diameter. Strong and serviceable. Natural color finish. Special Price..... 4.95

PERAMBULATOR

EXCEPTIONAL VALUE



RE-VERSIBLE LEATHER CLOTH HOOD

13²⁵

10⁴⁵

WRITE FOR OUR SPECIAL BABY CARRIAGE CATALOGUE

RUNABOUT

SPECIALLY PRICED



ADJUST-ABLE BACK UPHOLSTER-ED IN LEATHER CLOTH

18-100. The body has an up-to-date appearance, very highly polished, yellow gear and wheels, dark blue body, which gives the carriage a very rich finish. Leather cloth upholstery, adjustable back, draft curtain. Leather cloth covered hood, 12-inch rubber tire wheels. Gear is fitted with brake. Size of body 21 x 15 inches wide, 36 inches from floor to top of handle. Price. 10.45

18-101. This Exceptionally Big Value Carriage, easy to wheel, and light weight. Body is wood, very highly finished dark blue color, with leather cloth upholstery. Two straps. Child can sit at either end. Adjustable hood, leather cloth covering. Strap gear, with brake on two rear wheels. 16-inch wheels, 1/2-inch rubber tires. Size of body 32 inches long, 17 inches wide, 36 inches from floor to top of handle. Extra Special Price..... 13.25

HEAVY STEEL FRAME

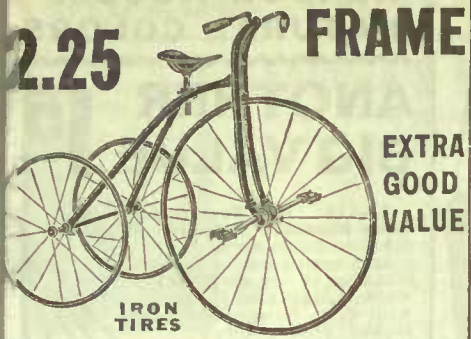

EXTRA GOOD VALUE

2.25
18-131. An All-Steel Frame Velocipede, joints riveted, with the improved swivel head socket, finished in hard-baked enamel. Extra heavy oval tires on the wheels. Adjustable saddle with fine leather seat. Curved handle bars, with wood hand grips. Size of front wheel 20 inches; rear wheels 14 inches. Extreme length from saddle to saddle 20 inches; 18 inches with saddle removed. Packed each in carton. Price..... **2.25**

STRONG AND WELL BUILT

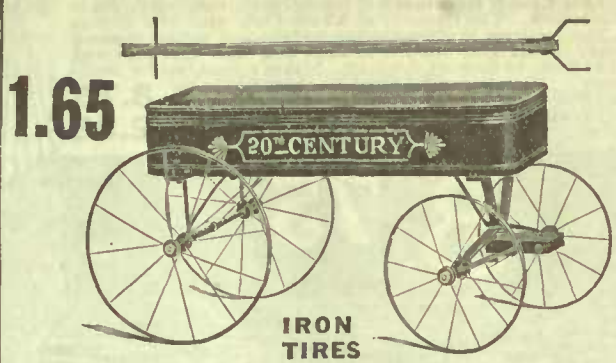

1.65

IRON TIRES

18-132. Body has steel sides with seasoned wood bottom, and strengthening cleats underneath, enamelled by hand in a brilliant red color outside, and green inside. Neatly stencilled with gold letters. Extra heavy steel gear with an extra axle brace on the rear. The gear and wheels are finished with the best hard-baked black enamel. Tongue is natural hardwood finish. Note the size, 22 inches long by 11 inches wide. Packed each in carton. Price..... **1.65**

EATON'S BEAUTY AND HER GO-CART COMPLETE



2.98

BIGGEST DOLL VALUE WE EVER KNEW

18-136. **EATON Beauty Doll.** Body of doll is Papler Mache, wire sewn, and then enamelled a real flesh color. It is fully jointed. Will sit in almost any position or stand alone. Very fine Bisque head, nicely tinted cheeks. Fine large wig parted in centre and tied with bow of ribbon. Eyes have eyelashes and go to sleep. Dressed in frilled chemise, with yoke of ribbon, shoes and stockings. Size of doll 19 inches tall.
18-110. **Go-Cart** has steel frame with adjustable leather cloth covered hood, reclining back, rubber tire wheels, folds with one motion. Height from floor to top of handle 20 inches.
Doll and Go-Cart..... **2.98**
Price of Doll Alone..... **1.00**
Go-Cart..... **1.98**

DOLL'S PERAMBULATOR

2.10



A BIG ALUE

18-133. **Doll Perambulator.** Just what every little girl wants. Here is an exceptional value. Good body finished just like the big ones, with reversible hood, covered with leather cloth. Spring seat, and rubber tire wheels. Body is leather cloth lined. Size of body 19 1/2 inches long, 9 1/2 inches wide. Each packed in carton..... **2.10**

2.45 TEACH BABY TO WALK



18-108. Baby can learn to walk with one of these **Walkers** without fear of falling. It has a spring seat and ball-bearing castors in rim at bottom. Also small tray to hold toys, etc. Hardwood seat and frame, with wire spring uprights. Mahogany finish. Extension rim at bottom protects child from bumping itself. Price..... **2.45**

SHOO FLY ROCKER

.15



18-134. Every baby will enjoy a **Rocking Horse.** This one has an upholstered seat with a horse on the side. Nicely painted, with steam bent rockers. No danger of upsetting. Width of seat 12 inches. Length over all 41 inches. This is an exceptionally big value. Price..... **1.15**

KINDERGARTEN SET



18-135. Table is 20 inches long, 13 inches wide, and made of hardwood. Painted in rich red color with gilt stripe. Two chairs, painted same color. Very strongly built. Height from floor to top of table 19 inches. Each in crate. Price..... **1.45**

SIDEWALK SULKY

1.35

LATEST DESIGN

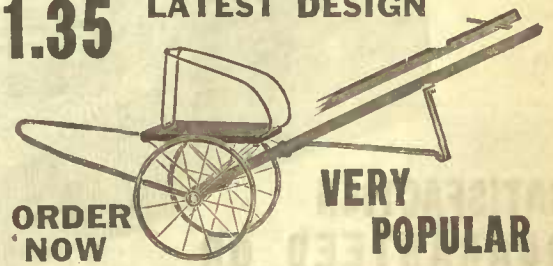

ORDER NOW

VERY POPULAR

18-107. A Convenient and Serviceable Cart for the Kiddie. Long handle painted green; steel rim around back of seat; 3/8 rubber tire wheels, 10 inches diameter. Size of seat 14 inches wide x 10 inches. An extra good value. Price..... **1.35**

12.00 INVALID CHAIR



18-137. This is one of our many different styles of **Invalid Chairs.** Frame is of the best hardwood; seat, back and front are of perforated veneer, varnished; wheels and metal work are of the best steel and malleable iron; height of back from seat 24 inches; height of arms from seat 10 1/2 in.; height of seat from foot-board 16 in.; depth of seat 17 in.; height of seat from floor 19 in.; width of seat 18 in.; rear wheels diameter 28 in. With 1/2 in. rubber tires. Price **12.00**

STEEL CART 8.25

18-103. This **Fine Model Go-Cart**, in all-steel frame, polished wood arm rests. Leather cloth covering on frame and seat. Adjustable back and foot well. 10-in. wheels and 1/2-inch rubber tires, with mudguards over them. New design hood with curtain at back that rolls up. Also storm curtain in front which can be rolled up when not in use. Foot brake at the back. Dark blue color only. Size 22 ins. long and 14 ins. wide. (Inside measurements.) 35 inches from floor to top of handle. Price..... **8.25**



STEEL MUD GUARDS

SEND FOR OUR SPECIAL INVALID CHAIR AND BABY CARRIAGE CATALOGUES

SEE PAGE 88A FOR OUR SPECIAL HAMMOCK IN ACTUAL COLORS

129 OUR BIG SPECIAL

18-125. This Special Hammock is made from an extra quality of cotton yarn, a strong and serviceable canvas weave, will stand all kinds of hard wear. It comes in an awning stripe of brown and white, large and roomy, with stuffed pillow, has wood bar at foot, and concealed headspreaders. Size 77 inches long, 31 inches wide, length over all 9 ft. 10 ins.

Special price 1.29

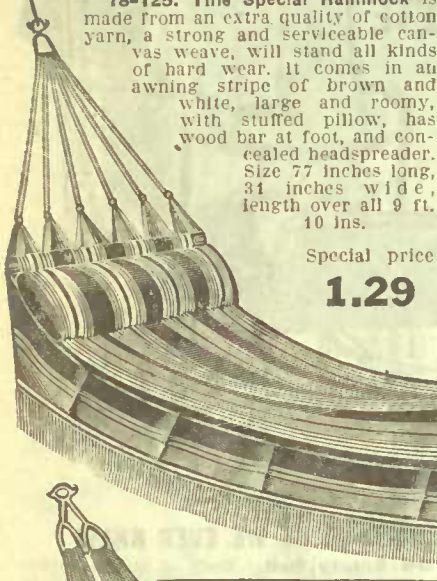

UNUSUALLY LOW PRICED

18-118. This Couch Hammock is made from a very heavy grade of Khaki color duck. The frame is an all-steel one with wire springs attached. The mattress is extra thickly padded and tufted, making an exceedingly comfortable bed for veranda use. Has high ends and wind shield at back, to keep off the draft. Makes a good bed for sleeping out doors. Complete with ropes for hanging from the ceiling. Size 6 feet long and 2 1/2 feet wide. Price... 8.75
18-118A. Iron Stand to fit Couch Hammock, painted green. Price... 2.95

8.75

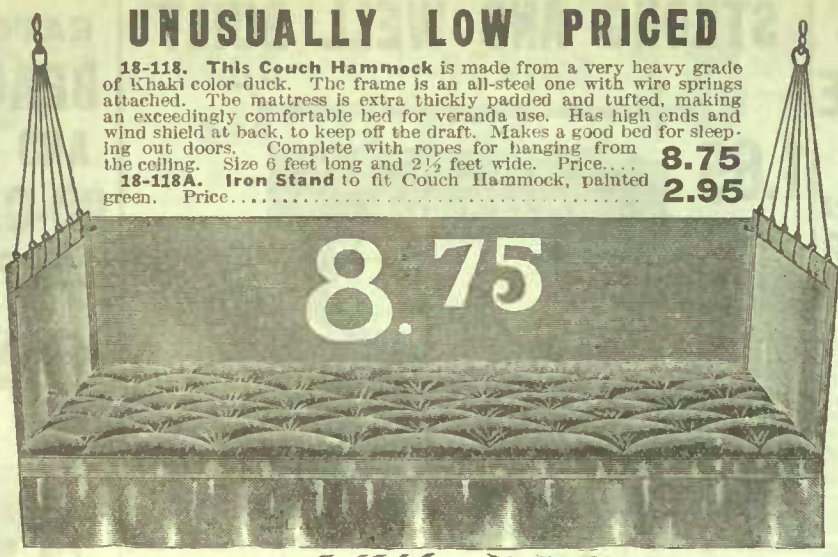

SEE BACK COVER PAGE KENYON HOUSES IN NATURAL COLORS

ANOTHER BIG VALUE 1.59

18-119. An Exceptionally Big Value Hammock of bright, attractive color striping, made from a hard-spun yarn, in combinations of red, green and white. Large roomy body, with deep valance and stuffed pillow, throw-back style. Body is 74 ins. long by 33 ins. wide. Length over all 9 ft. 4 ins.

Special price 1.59

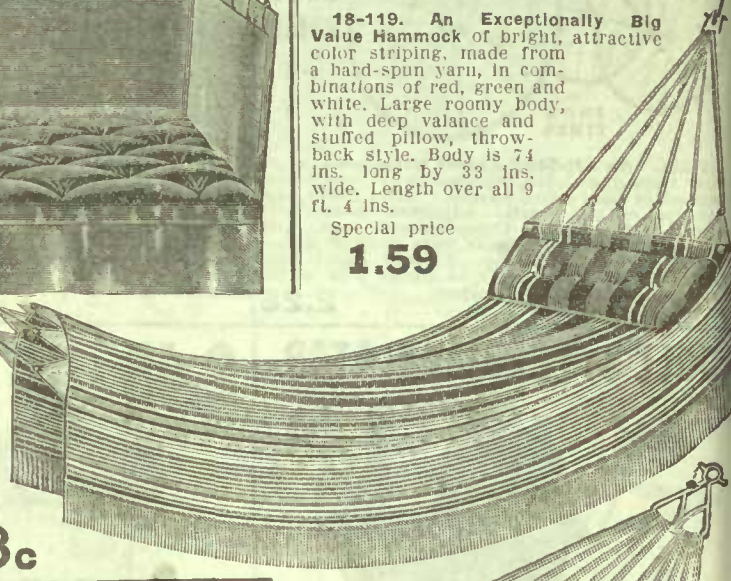

18-130 HAMMOCK HOOKS

Per Pair - 8c

3.95 EXCEPTIONAL OFFER

18-126. This is one of the greatest Hammock Values we have ever offered. The design used in this hammock is made only in expensive grades. The yarn used in hammock is firmly twisted. The coloring is very artistically arranged in an Oriental design, being combinations of red, green and black. Extra large and roomy body, with large sea grass stuffed pillow, which can be thrown back, making the body of hammock longer. Large spreaders at both head and foot. Deep valance with design to match body. Note the extra large size—80 inches long, 39 inches wide, 11 feet 2 inches over all. Special offer... 3.95



SATISFACTION GUARANTEED OR YOUR MONEY REFUNDED

NOTE THE ARTISTIC DESIGN

FRESH AIR FOR BABY



79c

18-127 Baby Cradle Hammock

Hammock, loosely woven to give free-circulation of air. Wood hoops at each end to keep Hammock in shape. Eye hooks fastened to each end, also a piece of Mosquito Net to cover over the top. Coloring is red or blue fancy stripes. Size is 39 inches long and 18 inches wide at top. Special price... 79c

BOY'S PLAY SUITS



18-106. Belt is made from patent leather cloth. With pistol holster and shield. Price... 19c

18-104. Boy's Indian Suit, made of strong Khaki color cloth, with red and yellow fringe trimming on blouse and pants. Also feathered head-gear. Sizes from 6 to 14 years of age. Makes an excellent Play Suit, and will wash well. Don't fail to state size, 1.25

18-105. Cow-Boy Suit, consists of shirt in grey color, Khaki color duck pants, red bandanna handkerchief and hat. Also lasso rope. This Suit makes a good Play Suit. Sizes 6 to 14 years. Price... 1.25

LEARN TO SWIM

33c



18-111. Every person should know how to swim. This is your chance to learn with a pair of Water Wings. They are made from tested rubber cloth, and will support any weight up to 200 lbs. They are the best grade of Water Wings made. Special price... 33c

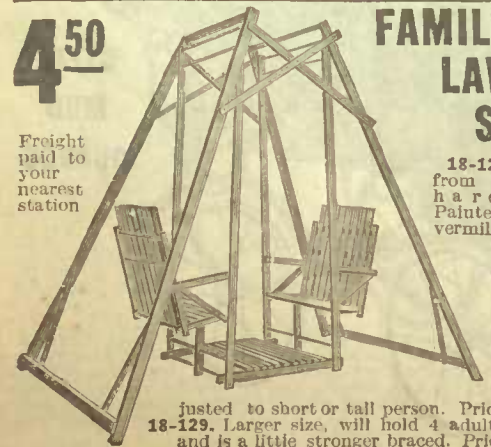

4.50

FAMILY LAWN SWING

18-129. Made from selected hardwood. Painted in bright vermilion color, and varnished. Size 8 feet high. Seats two adults or four children. Foot-board can be adjusted to short or tall person. Price 4.50
18-129. Larger size, will hold 4 adults, and is a little stronger braced. Price 6.00

ALWAYS POPULAR 1.30

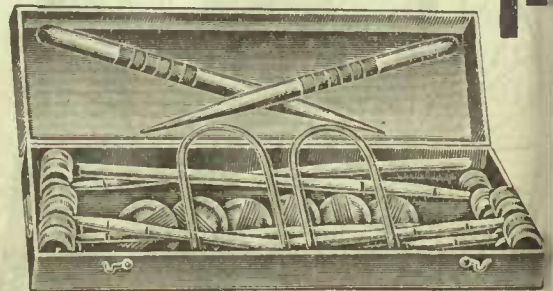

18-109. Croquet is becoming more popular each year. This is a game that is very interesting and affords good exercise can be played by both young and old. This Set is made from selected hardwood and varnished. The balls and mallets in the color stripe on each. Two stakes, wires and rules for play the game go with each set. Packed in strong box. Mallet handles are 30 inches long, with 6-inch mallet heads. This is a six-ball set. Price... 1.30

BIBLES, PRAYER AND HYMN BOOKS



TEACHER'S BIBLE

34-01. Special Bible for Sunday School Workers. (bourgeois type). 8 vo. French morocco, yapped, red under gilt edges, references, maps, concordance, harmony of the Gospel, subject index, dictionary of Scripture proper names, etc. A splendid book for Bible Students. Cut shows size of type. Special price..... **1.25**

34-03. Bible. Specially good value. Yapped. French morocco cover. Silk head bands and marker, elastic band. In neat box. Special..... **50c**

34-04. Oxford Reference Bible. In this size type (Ruby) Fine French morocco binding, yapped cover, elastic band, round corners, silk-sewn, gilt edges, ample references, silk head band and marker. Excellent value.... **1.00**

SCHOOL BIBLE

TEXT BIBLES

34-02. School Bibles.
In this size type (Ruby)
Leather grain, cloth binding. "Holy Bible" in large gilt letters in centre of cover. Leaves have sprinkled edges. Size 4½ x 6½ inches. Extra-ordinary value. Price, each... **25c**
Dozen..... **1.00**



34-05. Marked Testament. (Type is this size) Red edges. A wonderful help in Mission work. Cloth..... **10c**
Dozen..... **1.00**

34-06. New Testament. (Type is this size.) French limp morocco, round corners, gilt edges. Neatly boxed. Good value..... **20c**

MEDICAL BOOKS

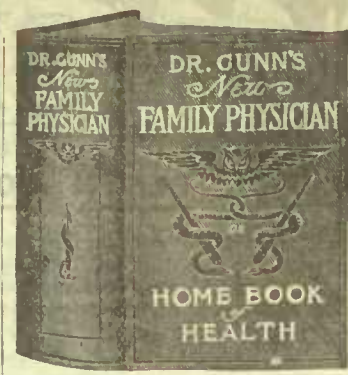

34-46. Dr. Gunn's Family Physician. Extraordinarily low priced, **1.25.** A Home Book of Health. A mine of useful information for the home. Treats of the care of the sick. How to avoid sickness. What to do in emergency. Gives cause, symptoms and treatment of diseases. Beautiful colored plates. Size 6½ x 9½. 3 inches thick. Over 1000 pages. Valuable book for the home. Low-priced.. **1.25**

34-47. The Physical Life of Woman, a splendid book by Dr. Napheys. Full of a physician's advice to the maiden, wife and mother. Written in plain understandable terms. Should be in every home. Over 380 pages. Cloth. Extra value. **50c**

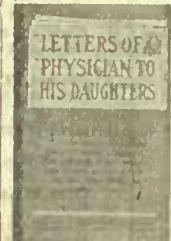

34-50. Maternity Without Suffering, a book every woman should have, by Dr. Emma F. Drake, a noted writer on these subjects. Cloth binding. **50c**

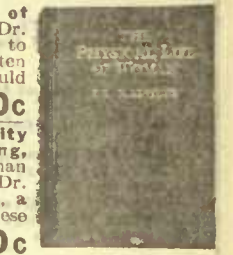

34-48. Letters of a Physician to His Daughter, a book by Dr. Rupp, written in the most impressive manner, wielding an incalculable influence for good. It gives a flood of information from a physician's standpoint, that every young woman should know. Cloth..... **50c**

34-49. 20th Century Family Physician, a book that every home needs. Gives causes, symptoms and treatment of diseases. Written in plain language. First aid and general treatment of wounds, accidents, poisonings, etc. Tells how to prevent sickness. Gives hygienic and sanitary conditions for the home. Excellent color plates. A storehouse of useful information. Size 7x9½x3 inches thick. Weight 84 ounces. Exceptional value..... **1.29**

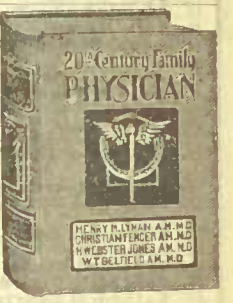

34-51. First Aid to The Injured, a book for emergencies, endorsed and used by the St. John's Ambulance Association of London, England. Cloth binding..... **35c**

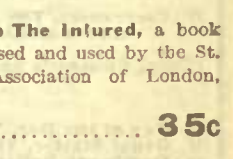

34-52. What a Young Wife Ought to Know, by Dr. Emma Drake. A book with a heart to heart talk to young wives. A doctor's knowledge imparted in a confidence-winning, motherly manner. Worth ten times its cost. Good cloth binding. Price..... **90c**



34-53. What a Young Husband Should Know, by Sylvanus Stall. The greatest living writer on these subjects. Full of intensely important information not easily obtained. It is a well-spring of knowledge, productive of health, joy, purity and manliness. Good cloth binding. Price..... **90c**



34-54. What a Young Girl Should Know, by Dr. Mary Wood Allen.

34-55. What a Young Woman Ought to Know, by Dr. Mary Wood Allen.

34-56. What a Woman of 45 Ought to Know, by Dr. Emma Drake.

34-57. What a Young Boy Ought to Know, by Sylvanus Stall.

34-58. What a Young Man Ought to Know, by Sylvanus Stall.

34-59. What a Man of 45 Ought to Know, by Sylvanus Stall.

34-60. Husband, Wife and Home. By Chas. F. Goss. Cloth. Choice, each..... **90c**

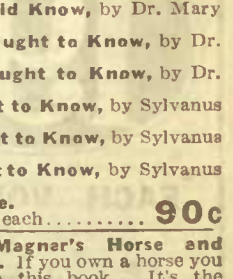

34-61. Magnar's Horse and Stock Book. If you own a horse you should have this book. It's the standard horse and stock book. A complete encyclopaedia of references for symptoms, diseases and treatment of animals. Tells how to train, break and control horses with vicious or other bad habits. Full description of various breeds of cattle, sheep, hogs, etc. Also how to feed and raise them. Treats on poultry, dogs, bees, insects, grafting, and a fund of other useful information. 1200 pages, 1765 illustrations. Size 6½ x 7½ x 2¼ inches. Weight 48 ounces. Great value..... **1.50**

CHURCH OF ENGLAND HYMNAL



34-10. Church of England Hymnals. Words only. (Type is this size.) Limp cloth, well bound, clearly printed. Sunday School Edition. Price... **10c**
34-11. (Type is this size.) Neat design on cover, plain edges, cloth binding. Price..... **25c**
34-12. (Type is this size) Large clear type. Neat design on cover, plain edges, bound in cloth, as cut. Price..... **36c**
34-13. Old People's Edition, size of book 5 x 7½. Title in gold on cover and back. Beautifully bound in cloth, red edges. Will make splendid gift. Price..... **1.00**

CHURCH OF ENGLAND HYMN BOOKS WITH MUSIC. FOR CHOIR USE.

34-14. Gilt lettered, cloth boards, red edges. Price..... **75c**
34-15. Organ Edition, gilt lettered, cloth boards, red edges. Price..... **1.35**

CHURCH OF ENGLAND PRAYER BOOK

34-07. French limp morocco, round corners, gilt edges, opens flat, book mark, as cut. In neat box. Each..... **25c**
34-08. Church of England Prayer and Hymn Book Combined, size of book 3 x 4½. In this size type (Ruby) Front cover lettered in gold, red edges, grained cloth binding, book mark. Price..... **25c**
34-09. Prayer and Hymn Book Combined, same in gold on the cover and back. Fine seal grained limp leather binding, round corners, gilt edge, silk head band and book mark. In neat box. Price..... **65c**



ROMAN CATHOLIC PRAYER BOOK



34-21. Fine French morocco binding, red under gilt edges, blind cross in centre. Our special price..... **25c**
34-22. St. Basil's Hymnal, with music, black cloth binding, red edges. Size 5½ x 8. Good value..... **75c**

SACRED SONGS AND SOLOS

34-23. 750 Pieces with Music, well bound in limp cloth. Embossed cover..... **65c**
34-24. Same in cloth boards. Larger size print. **1.25**
34-25. Words only. Dozen **90c**
34-26. 888 Pieces with Clear Music, limp cloth, embossed cover. Price..... **75c**
34-27. Same in cloth boards. Larger size and print. Price..... **1.50**
34-28. Words only. Dozen **1.00**
34-29. 1200 Pieces, with music and limp cloth cover. Price..... **1.25**
34-30. Words only. Dozen **1.35**

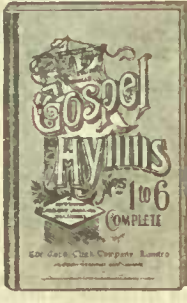

SACRED SONGS AND SOLOS WITH MUSIC

34-31. Gospel Hymns, Numbers 1 to 6. 739 pieces, board cover, cloth back, clear print. Special value..... **90c**
34-32. Voice of Praise No. 1, 2 and 3, cloth bound. Each..... **35c**
34-33. Redemption Songs, 1000 Hymns and Choruses. Beautifully bound..... **75c**
34-34. Finest of Wheat, Nos. 1 and 2 Combined. Beautifully bound in cloth. Each..... **50c**

34-35. Alexander's Gospel Songs, heavy paper binding. Price..... **15c**

34-36. Same in cloth... **25c**

34-37. Canadian Hymnal, board binding..... **60c**

34-38. Canadian Hymnal, with words only. Per dozen..... **1.35**



METHODIST HYMN BOOK

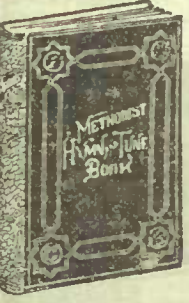

(Type is this size.)
34-16. Has gilt title on black cloth cover. Each... **25c**
(Type is this size.)
34-17. Black cloth cover, with gilt title on cover. Price, each..... **60c**
34-18. Yapped, cover in French morocco. (Type is this size.) Title in gold, round corners, gilt edges, silk head band and marker, elastic band. Neatly boxed.. **1.50**

METHODIST HYMN BOOK WITH MUSIC

34-19. Well bound in black cloth, title in gilt, clearly printed. Choir Edition, as cut. Price..... **1.00**
34-20. Organ Edition, same binding. Price..... **1.50**



PRESBYTERIAN BOOK OF PRAISE

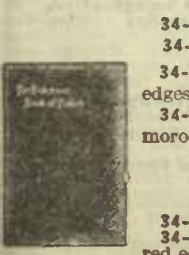

In this size type (Ruby) Size of Book 3½ x 5½ inches.
34-39. Sunday School Edition, red, limp cloth cover. Each..... **8c**
34-40. Neatly designed cover, limp cloth. In this size type (Ruby) Red edges..... **10c**
34-41. Title in gold on cover. In this size type (Ruby) Paste grain leather binding, gilt edges. Very attractive book, as cut. Each..... **35c**
34-42. (Type is this size.) Size of book 3½x6 inches. Special value. Fine French morocco, limp, gilt edges, title in gold on cover. Extra value..... **50c**

PRESBYTERIAN BOOK OF PRAISE WITH MUSIC

In this size type (Emerald) Size of Book 4½ x 7 inches.
34-43. Title in gold on cover, cloth, red edges, as cut. Price, each..... **60c**
34-44. Large type edition, size 6 x 9 inches, gold title on cover, cloth bound, red edges. Suitable for organ use. Price, each..... **90c**

PRESBYTERIAN BOOK OF PRAISE AND BIBLE COMBINED

In this size type (Ruby)
34-45. Yapped, French morocco binding, references, red under gold edges, silk head bands and marker. Size of book 4x5½. Price, each..... **1.25**



34-62. The Horseman's Friend. This book is true to its name. "The Horseman's Friend and Veterinary Adviser," by Professor Jas. Law, of Cornell University. Also a splendid article by Dr. J. G. Rutherford, chief veterinary inspector of Canada, on breeding horses in this country. It is a handy reference book for farmers or those who keep or breed horses or other animals. Gives instruction for treatment for all kinds of trouble with farm stock. Should be in every farmer's and breeder's library. Our price..... **75c**

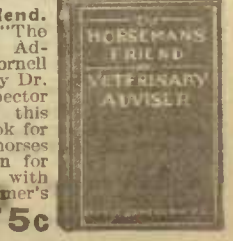

FICTION



SPECIAL OFFER

50¢

PER VOLUME

CLOTH BOUND

GOOD PAPER



FICTION

Readers of good fiction should take advantage of this low pricing. This is the only edition these books may be had in except the much higher-priced copyrighted editions. They represent the works of the best writers of high-

class fiction, are well printed, and handsomely bound in cloth.

Make second choice in case your selections should be temporarily out of stock. Great value. Our price..... 50c

- B. **Alternative, The** Geo. Barr McCutcheon
- B. **Awakening of Helena Richla** Margaret Deland
- B. **Allisa Paige** Robert W. Chambers
- G. **At The Foot of the Rainbow** Gene Stratton-Porter
- G. **Abraham Lincoln, Boy and Man** Jas. Morgan
- G. **Affair of Dishonor, An** Wm. De Morgan
- G. **Allied for Short** Wm. De Morgan
- B. **Ann Boyd** Will Harben
- B. **Angel of Forgiveness** Rosa N. Carey
- B. **At the Moorings** Rosa N. Carey
- B. **Angel of Pain** E. F. Benson
- B. **Butterfly Man, The** Geo. Barr McCutcheon
- B. **Best Man, The** Harold McGrath
- G. **Before Adam** Jack London
- B. **Better Man, The** Cyrus Townsend Brady
- B. **Bella Donna** Robert Hichens
- G. **Blonde Lady, The** Maurice LeBlanc
- B. **Beth Norvell** Randall Parrish
- (Winston) **Bishop of Cottontown** John Trotwood Moore
- (West) **Black Rock** Ralph Connor
- B. **Beloved Vagabond, The** W. J. Locke
- B. **Cynthia of the Minute** Louis Joseph Vance
- G. **Cy Whittaker's Place** Joseph C. Lincoln
- B. **Calling of Dan Matthews, The** Harold Bell Wright
- G. **Cowardice Court** Geo. Barr McCutcheon
- B. **Cap'n Erl** Joseph C. Lincoln
- B. **Cape Cod Stories** Joseph C. Lincoln
- G. **Cynthia's Chauffeur** Louis Tracy
- G. **Cathedral Courtship, A** Kate Douglas Wiggin
- B. **Caravanners, The** Author of Elizabeth and Her German Garden
- (Copp) **Cumner's Son** Sir Gilbert Parker
- B. **Day of the Dog, The** G. B. McCutcheon
- B. **Deport Master, The** Joseph C. Lincoln
- B. **Dominant Dollar, The** Will Lollebridge
- B. **Dixie Hart** Will Harben
- (Frowde) **Dop Doctor** Richard Dehan
- (West) **Doctor, The** Ralph Connor
- Daughter of Anderson Crow** Geo. Barr McCutcheon
- B. **Enchanted Hat, The** Harold McGrath
- B. **Early Bird, The** Geo. Randolph Chester
- B. **Elusive Isabel** Jacques Futrelle

- G. **Frackles** Gene Stratton-Porter
- B. **Fail of the Curtain, The** Harold Boghie
- G. **Forty Minutes Late** F. Hopkinson Smith
- B. **Felix** Robert Hichens
- H. **Forest, The** Stewart Edward White
- (West) **Foreigner, The** Ralph Connor
- B. **Glory of the Conquered** Susan Glaspell
- G. **Going Some** Rex Beach
- G. **Girl of the Limberlost** Gene Stratton-Porter
- G. **Game, The** Jack London
- B. **Get-Rich-Quick Wallingford** Geo. Randolph Chester
- B. **Girl from His Town, The** Marie Van Vorst
- (West) **Glengarry School Days** Ralph Connor
- B. **Girl Who Won, The** Beth Ellis
- B. **Hopalong Cassidy** Clarence E. Mulford
- B. **House of the Whispering Pines, The** Anna Katherine Greene
- G. **His Hour** Elinor Glyn
- G. **Husband's Story, The** David Graham Phillips
- B. **Husbands of Edith, The** Geo. Barr McCutcheon
- B. **Her Infinite Variety** Brand Whitlock
- B. **Hidden Water** Dane Coolidge
- G. **Hollow Needle, The** Maurice LeBlanc
- G. **High Hand, The** Jacques Futrelle
- G. **Hand Made Gentleman** Irving Bacheller
- B. **Imprudence of Prue, The** Sophie Fisher
- G. **Iron Heal, The** Jack London
- G. **Inner Shrine, The** Anonymous
- G. **It Never Can Happen Again** Wm. De Morgan
- B. **Indifference of Juliet, The** Grace S. Richmond
- G. **Joseph Vance** Wm. De Morgan
- G. **John Marsh's Millions** Klein & Hornsblow
- G. **John Ward, Preacher** Margaret Deland
- B. **Kelth of the Border** Randall Parrish
- G. **Keziah Coffin** Joseph C. Lincoln
- B. **Lady Merton, Colonel** Mrs. Humphrey Ward
- B. **Lord Loveland Discovers America** The Williamsons
- G. **Light That Lures, The** Percy Brebner
- G. **Lavender and Old Lace** Myrtle Reed
- G. **Little Brother of the Rich** Patterson
- G. **Lighted Match, The** Chas. Neville Buck
- (Copp) **Lane That Had no Turning, The** Sir Gilbert Parker

- G. **Man From Brodney's, The** Geo. Barr McCutcheon
- G. **Martin Eden** Jack London
- G. **Monsieur Beaucaire** Booth Tarkington
- G. **Madam X** Bisson & McCaughy
- G. **Marie Claire** Marguerite Claire
- B. **Motor Maid, The** The Williamsons
- B. **Masters of the Wheatlands** Harold Bindloss
- B. **My Lady of the South** Randall Parrish
- B. **Mr. Pratt** Jos. C. Lincoln
- G. **Mr. Justice Raffles** E. W. Hornung
- G. **Madam Butterfly** John Luther Long
- G. **Master's Violin, The** Myrtle Reed
- H. **Mountains, The** Stewart Edward White
- MBR. **Mrs. Wiggs of the Cabbage Patch** Kate Douglas Wiggin
- (West) **Man From Glengarry, The** Ralph Connor
- B. **Mistress of Brae Farm, The** Rosa N. Carey
- G. **No Man's Land** Louis J. Vance
- G. **New Chronicles of Rebecca** Kate Douglas Wiggin
- G. **Nedra** Geo. Barr McCutcheon
- (Copp) **Northern Lights** Sir Gilbert Parker
- B. **One Braver Thing** Richard Dehan
- B. **Other Man, The** Edgar Wallace
- G. **Old Wives for New** David G. Phillips
- G. **Old Peabody Pew, The** Kate D. Wiggin
- G. **Over Bemerton's** E. V. Lucas
- G. **Osbornes, The** E. T. Benson
- B. **Power and the Glory, The** Grace McGowan Cooke
- B. **Passers By** Anthony Partridge
- B. **Partners of the Tide** Jos. C. Lincoln
- B. **Paul Anthony, Christian** Hiram W. Hays
- B. **Pipetown Sandy** John Philip Sousa
- G. **Purple Stockings, The** Edward S. Field
- G. **Personal Conduct of Belinda, The** Brainerd
- (West) **Prospector, The** Ralph Connor
- B. **Paternoster Ruby, The** Chas. Edward Walk
- B. **Red Pepper Burns** Grace S. Richmond
- B. **Rose in the Ring** Geo. Barr McCutcheon
- B. **Reconstructed Marriage, A** Amelia Barr
- B. **Red House on Rowan Street** Roman Doubleday
- B. **Round the Corner in Gay Street** Grace S. Richmond

- G. **Rules of the Game, The** Stewart Edward White
- G. **Rebecca of Sunnybrook Farm** Kate Douglas Wiggin
- G. **Rosalind at Redgate** Meredith Nicholson
- B. **Rue with a Difference** Rosa N. Carey
- B. **Rejuvenation of Aunt Mary** A. W. French
- B. **Septimus** W. J. Locke
- B. **Shepherd of the Hills** Harold Bell Wright
- B. **Silver Horde** Rex Beach
- B. **Slim Princess, The** George Ade
- G. **Somehow Good** Wm. De Morgan
- G. **Stowaway Girl, The** Louis Tracy
- G. **Stringtown on the Pike** John Uri Lloyd
- G. **Side Stepping with Shorty** Sewell Ford
- G. **Shorty McCabe** Sewell Ford
- G. **Shuttle, The** F. H. Burnett
- G. **Sledge of the Seven Sultors, The** Meredith Nicholson
- (Meth. B. R.) **Sowing Seeds in Danny** Nellie McClung
- (Meth. B.R.) **Second Chance, The** Nellie McClung
- B. **Stanton Wins** Eleanor M. Ingram
- B. **Thurston of Orchard Valley** Harold Bindloss
- G. **Trail of the Lonesome Pine** John Fox, Junior
- G. **Tono-Bungay** H. G. Wells
- G. **Two Little Savages** E. Thompson Seton
- B. **That Printer of Udell's** Harold Bell Wright
- (M.B.R.) **Trail of '98** Robert W. Service
- (McMillan) **Together** Robert Herrick
- G. **Usurper, The** W. J. Locke
- B. **Varmint, The** Owen Johnston
- G. **Vesty of the Basins** S. P. McL. Greene
- G. **Virginian, The** Owen Wister
- B. **White Sister, The** Marlon Crawford
- B. **Window at the White Cat, The** M. R. Rhinehart
- Woman in the Alcove, The** Anna Katherine Green
- G. **Web of Life, The** Robert Herrick
- G. **White Fang** Jack London
- G. **Winston of the Prairie** Harold Bindloss
- B. **Woman in Question, The** John Reed Scott
- G. **Whoever Shall Offend** Marlon Crawford

19¢

Exceptional Book Offer

19¢

THE PEOPLE'S LIBRARY

An Unusual Offering in Good Literature at 19c Per Volume. One should not expect better values than these books. They embrace titles and authors of world-wide reputation. Admirably suited for Home, Day or Sunday School Libraries, Public Libraries, Gifts, Prizes, Premiums, etc. Bound in cloth, with titles and ornate decorations in gold on the backs. Printed in clear type on good paper. About 300 pages in each volume. In ordering always make a second choice in case books ordered may be temporarily out of stock. Our price 19c

- A **Journal of the Plague Year** Defoe
- Autocrat of the Breakfast Table** Holmes
- Barchester Towers** Trollope
- Barnaby Rudge** Dickens
- Bible in Spain** Borrow
- Channings, The** Wood
- Charles O'Malley** Lever
- Christmas Books (Five Tales)** Dickens
- Complot Angler** Walton
- Cranford** Gaskell
- Crown of Wild Olive (The) and The Ethics of the Dust** Ruskin
- Deerslayer, The** Cooper
- Dramatic Works** Sheridan
- Emma** Austen
- Esmond** Thackeray
- Essays and Lays of Ancient Rome** Macaulay
- Essays and other Writings** Bacon
- Essays of Elia, The** Lamb
- Fairy Tales** Grimm
- Fairy Tales, Stories and Legends** Andersen
- Faust (Two Parts)** Goethe
- Four Georges (The) and The English Humorists of the XVIIIth Century** Thackeray
- Gulliver's Travels** Swift

- Guy Mannering** Scott
- Handy Andy** Lover
- Hard Cash** Reade
- Harold** Lytton
- Heart of Midlothian** Scott
- Hereward the Wake** C. Kingsley
- Heroes and Hero-Worship and Essays on Goethe** Carlyle
- House of the Seven Gables, The** Hawthorne
- Hypatia** C. Kingsley
- Iliad of Homer, The** Pope
- Ingoldsby Legends** Barham
- It is Never to Late to Mend** Reade
- King Solomon's Mines** Haggard
- Last of the Barons** Lytton
- Last of the Mohicans** Cooper
- Lavengro** Borrow
- Lectures and Essays** Huxley
- Legends and Lyrics** Procter
- Life of Christ** Farrar
- Life of Nelson** Southey
- Mansfield Park** Austen
- Master of Ballantrae, The** Stevenson
- Masterman Ready** Marryat
- Meditations** Marcus Aurelius
- Mr. Midshipman Easy** Marryat

- Natural History of Selborne** White
- Of the Imitation of Christ, Etc.** A' Kempis
- Opium Eater and other Writings** DeQuincey
- Origin of Species** Darwin
- Our Village** Mitford
- Pathfinder, The** Cooper
- Peter Simple** Marryat
- Peter the Whaler** Kingdon
- Pilgrim's Progress** Bunyan
- Poems, 1830-1865** Tennyson
- Poems, 1833-1865** Browning
- Poems and Songs** Burns
- Poetical Works** Longfellow
- Pride and Prejudice** Austen
- Professor at the Breakfast Table, The** Holmes
- Ravenshoe** H. Kingsley
- Reminiscences of Scottish Life and Character** Ramsay
- Robinson Crusoe** Defoe
- Sartor Resartus and Essays on Burns and Scott** Carlyle
- Scarlet Letter, The** Hawthorne
- Scenes of Clerical Life** Eliot
- Sense and Sensibility** Austen
- Sesame and Lilies, Unto this Last, and The Political Economy of Art** Ruskin

- Seven Lamps of Architecture, The** Ruskin
- Shakespeare's Complete Works** Shakespeare
- Sketch Book, The** Irving
- Swiss Family Robinson** Wyss
- Table Talk** Hazlitt
- Tales from Shakespeare** Lamb
- Tales of Mystery and Imagination** Poe
- Tales, Poems and Sketches** Bret Harte
- Talisman, The** Scott
- Three Midshipmen** Kingston
- Three Musketeers** Dumas
- Tower of London** Alnsworth
- Treasure Island and Kidnapped** Stevenson
- 20,000 Leagues Under the Sea** Verne
- Two Paths and Other Essays** Ruskin
- Two Years Ago** C. Kingsley
- Wear of Wakefield and Poems** Goldsmith
- Villette** C. Bronte
- Voyages of Discovery** Cook
- Waverley** Scott
- Westward Ho!** C. Kingsley
- Whiteflars** E. Robinson
- Woman in White** Collins
- Wonder Book and Tanglewood Tales** Hawthorne
- Wuthering Helghts** E. Bronte



WELL KNOWN NOVELS

POPULARLY PRICED

HERE IS AN EXCEPTIONAL OFFERING IN GOOD READING AT THE ASTONISHINGLY LOW PRICE OF 25c A VOLUME. A GLANCE AT THE TITLES AND AUTHORS WILL CONVINCE YOU OF THE VALUES IN THIS SERIES. PRINTED IN BOLD, CLEAR TYPE ON GOOD PAPER, AND WELL BOUND IN CLOTH. MAKE SECOND CHOICE IN CASE ONES ORDERED SHOULD BE TEMPORARILY OUT OF STOCK. OUR PRICE **25c**

- | | | | | | | |
|---|---|--|--|---|--|--|
| Alice in Wonderland and Through the Looking Glass
Aunt Diana
Alone
Alry Fairy Lillian
Ardash
Adam Bede
Blue Fairy Book
Bride's Fate
D. D. Bashful Fifteen
D. D. Betty, a Schoolgirl
D. D. Betty of the Rectory
D. D. Bevy of Girls
D. Bell of Lynn, The
D. Broken Wedding Ring
D. By Order of the King
D. D. Cloister and the Hearth
D. D. Crucifixion of Phillip Strong
D. Cruel as the Grave
D. Christmas Stories
D. D. Children of Wilton Chase
D. Count of Monte Cristo
D. Countess of Monte Cristo
D. City of Mystery
D. Claire
D. David Copperfield
D. Darkness and Daylight
D. Deemster, The
D. Donovan
D. Dick's Sweetheart
D. Dora Thorne
D. Deb, The Duchess
D. East Lynne
D. D. Emerson's Essays (Complete)
D. English Orphans
D. Esther
D. Evelyn's Folly
D. Elaine
D. Earle's Atonement | H. Egyptian Princess, The
H. First Violin, The
G. & D. Four on an Island
H. Farmer Holt's Daughter
H. Felix Holt
H. Florida Lilies
G. & D. Florida Enchantment, A
G. & D. Girls Old and New
G. & D. Girls of Mrs. Pritchard's School
H. Gold Elsie
H. Helen's Babies
H. Hidden Hand, The
H. Her Heart's Desire
H. Helress of Castle Cliff
H. Hardy Norseman, A
H. Homestead on the Hillside
H. Hunchback of Notre Dame
H. Hidden Path
H. Her Senator
H. Ishmael
G. & D. In His Steps
H. Ivanhoe
H. In the Golden Days
H. Jane Eyre
H. John Halifax
H. Knight Errant
H. Kenilworth
H. Lamplighter, The
H. Little Lame Prince
H. Little Minister
H. Lena Rivers
H. Larna Doone
H. Lady Audley's Secret
H. Leslie's Loyalty
G. & D. Last of the Mohicans
H. Last Days of Pompeii
H. Lorrle or Hollow Gold
H. Lover or Friend
H. Moods
H. Molly Bawn
H. Mill on the Floss
H. Middlemarch | George Ebers
Rothergill
L. T. Meade
C. Garvice
George Eliot
Rosa N. Carey
Gunter
L. T. Meade
L. T. Meade
F. Marlitt
Habberton
Southworth
Chas. Garvice
Fleming
Edna Lyall
Holmes
Hugo
Marion Harland
Archibald Gunter
Southworth
Sheldon
Sir Walter Scott
Edna Lyall
Charlotte Bronte
Miss Mulock
Edna Lyall
Sir Walter Scott
Miss Cummins
Miss Mulock
J. M. Barrie
Mary J. Holmes
R. D. Blackmore
Miss Braddon
Chas. Garvice
Cooper
Bulwer Lytton
Chas. Garvice
Rosa N. Carey
Louis M. Alcott
The Duchess
George Eliot
George Elliot | H. Modern Cinderella, A
H. Mr. Barnes of New York
H. Mr. Potter of Texas
H. Missing Bride
H. Morlie's Crusade
G. & D. Madcap, A
G. & D. Manor School, The
H. Meadow Brook
H. Man in the Iron Mask
H. Magdalen's Vow
H. Mass Side
H. Miss Dividends
H. Moths
H. Miss Nabody of Nowhere
H. Not Like Other Girls
H. Nicholas Nickleby
H. Noble Lord, A
H. Nellie's Memories
H. Only the Governess
G. & D. Out of Fashion
H. Our Bessie
H. Old Curiosity Shop
H. Oliver Twist
H. Old Mamselle's Secret
H. Prince of the House of David
H. Polly, a New Fashioned Girl
H. Pickwick Papers
H. Prince Charlie's Daughter
H. Phyllis
H. Portia
H. Passion Flower
H. Princess of Copper, The
H. Palace Beautiful, The
H. Princess of Paris, A
H. Queen of the Isle, The
H. Queenie's Whim
H. Quo Vadis
H. Romance of Two Worlds
G. & D. Rifle Rangers
G. & D. Robert Hardy's Seven Days
G. & D. Rebellion of Lil Carrington
G. & D. Red Rose and Tiger Lily
G. & D. Ring of Rubies, A | Louisa M. Alcott
Gunter
Archibald Gunter
Mrs. Southworth
Rosa N. Carey
L. T. Meade
L. T. Meade
Mary J. Holmes
Dumas
May Agnes Fleming
Marion Harland
Archibald Gunter
Ouida
Gunter
Rosa N. Carey
Dickens
Mrs. Southworth
Rosa N. Carey
Rosa N. Carey
L. T. Meade
Rosa N. Carey
Dickens
E. Marlett
Ingramham
Meade
Dickens
The Duchess
The Duchess
Chas. Garvice
Gunter
L. T. Meade
Archibald Gunter
Fleming
Rosa N. Carey
Henryk Stenckiewicz
Corell
Capt. Mayne Reid
Sheldon
Meade
Meade
Meade | H. Retribution
H. Sell Rased
G. & D. Samantha at Saratoga
G. & D. Sweet Girl Graduate, A
G. & D. Stepping Heavenward
H. San of Monte Cristo
H. Struggle for a Ring
H. Sir Noel's Holr
H. Silas Marner
H. Shirley
H. Shadow of a Sin
H. Son of Hagar
H. Sweet Cymbeline
H. Tale of Two Cities
H. Thelma
G. & D. Throne of David
H. Tried for Her Life
G. & D. Temptation of Olive Latimer
G. & D. Turquoise and Ruby
H. Tempest and Sunshine
H. Thorns and Orange Blossoms
H. Thrown on the World
H. Twist Smile and Tear
H. That Frenchman
G. & D. Tom Brown at Oxford
G. & D. Tom Brown's School Days
H. Three Beauties, The
G. & D. Uncle Tom's Cabin
H. Under Two Flags
H. Uarda
H. Uncle Max
H. Very Naughty Girl, A
H. Vendetta
H. Vanity Fair
H. Wood and Married
H. Wide, Wide World
H. World of Girls, A
H. Wanda
H. Wife in Name Only
H. Woven on Fate's Loom
H. Wilful Maid, A | Mrs. Southworth
Mrs. Southworth
Holly
L. T. Meade
E. P. Prentiss
Dumas
Charlotte Braeme
Mary Agnes Fleming
George Eliot
Charlotte Bronte
Charlotte Braeme
Hall Calne
Chas. Garvice
Dickens
Corell
Ingramham
Mrs. Southworth
Meade
L. T. Meade
Mary J. Holmes
George Braeme
Charlotte Braeme
Chas. Garvice
Corell
W. M. Thackeray
Rosa N. Carey
L. T. Meade
Corell
Susan Warner
L. T. Meade
Ouida
Charlotte Braeme
Chas. Garvice
Chas. Garvice |
|---|---|--|--|---|--|--|

34-63. Webster's New Century Dictionary. A remarkable offer, over 1000 pages, size 7 1/2 x 5 1/2 x 1 3/4 inches thick. Complete dictionary and appendix of synonyms and antonyms, foreign phrases, commercial and legal forms, reference, etc. Good cloth binding. Special Price..... **48c**

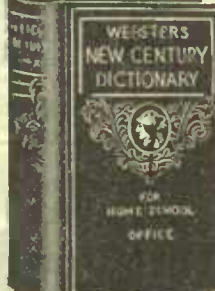

34-64. Blackie's Standard Shilling Dictionary. Splendid work, bound in cloth, many beautiful full-page colored plates. Foreign words, phrases, sayings, abbreviations, contractions and forms of address. Moneys of the world, weights, measures, signs and symbols, mechanical movements illustrated, new words, etc. Great value..... **25c**



34-66. EATON'S Ready Reckoner. Tells the value of any number of pounds, gallons, yards, feet, etc., of any article at from one-quarter cent to ten dollars. Weights and board table by day, week or month. Tables of board, scantling, plank and log measure, calculations of stonework and masonry. Grain and hay measurements. A useful book for all. Contract and many other business forms. Interest table, business law, etc. Cloth bound..... **25c**



34-67. EATON'S Improved Lumber and Log Book for ship and boat builders, lumber merchants, sawmill men, farmers and merchants. Price..... **25c**

34-65. Collin's Illustrated Dictionary, in clear bold type, 288 pages. An appendix of abbreviations and foreign words and phrases. A marvel of low pricing. Cloth binding. Price..... **10c**



GOOD VALUES IN MISCELLANEOUS AND MECHANICAL BOOKS

34-68. Encyclopaedia of Etiquette. This is a book of manners for every-day use. A splendid guide for your personal conduct on every occasion, in public or private, calls, cards, dinners, table manners, balls, weddings, receptions, musicales, invitations, correspondence, etc. Well illustrated. Our Price.... **1.25**



34-69. New Standard Letter Writer, covers every form of letter-writing, commercial or business letters of all kinds, forms, applications for situations, etc. Buying, selling and shipping goods, semi-private and private business, family correspondence, love letters, invitations, parties, weddings, cards and other social events, congratulations and regrets, writing to dignitaries, miscellaneous subjects. Board covers, cloth backs, nearly 300 pages. Price..... **35c**



34-70. Little Stories for Children, one of our best book values. Children's stories charmingly told. Bound in attractive covers. Printed in clear type on good paper. Make splendid prizes for Sunday or Day School. Large list of titles. Extra value, each.... **10c**



34-71. The New Galt Cook Book. This book has a tremendous sale. It touches almost every branch of the cooking art. Deals elaborately with the preparation of soups, fish, poultry, meats, salads, breads, vegetables, cakes, jellies, fruits, candies, preserves, sick room diets, etc. An excellent book. Splendid value.. **50c**



34-72. Mrs. Beeton's Cookery Book, a new revised edition. Valuable hints and recipes. Shows how to prepare, cut, cook and carve all kinds of flesh, fish and fowl. Hundreds of illustrations on 62 full-page colored plates, and 31 full-page half-tone engravings. Illustrations worth more than price of book. Extra value. Cloth bound..... **25c**



34-73. The White House Cook Book, a comprehensive treatise on every phase of cookery. An endless collection of valuable recipes. The preparation of meats of all kinds, laying the table, etc., dinner giving, table etiquette, health suggestions, etc. Profusely illustrated, over 600 pages, 6 3/4 x 7 1/2 x 2 1/2 thick. Bound in white oil cloth. Good value **75c**



These books are exceedingly practical in their teaching.
34-74. Practical Treatise on the Steel Square, 560 pages, 500 illustrations. Cloth... **75c**
34-75. Two-volume set..... 1.50
34-76. Modern Carpentry, 500 pages, 530 illustrations. Cloth..... **75c**
Two-volume set..... 1.50



34-77. Train Rules, Questions and Answers for Employees' Examinations. Paper..... **15c**
34-78. Practical Gas and Oil Engine, by L. E. Brooks. How to care for and repair. Fully illustrated. Cloth **75c**
34-79. Common Sense Stair Building and Hand Railing..... 75c



34-80. Brooks' Automobile Hand Book, 650 pages, 300 illustrations..... **1.75**
34-81. Construction of Dwelling Houses and Bungalows..... 1.00
34-82. Steam Boilers, care, construction, and operation. Cloth..... **1.25**
34-83. Modern Locomotive Engineering Hand Books..... 2.50



34-84. 20th Century Hand Books for Steam Engineers and Electricians, 650 pages, 300 illustrations. Full leather binding. Pocket size..... **2.50**
34-85. Complete Examination Questions and Answers for Marine and Stationary Engineers, leather bound..... **1.25**
34-86. How to Become a Successful Motorman, 350 pages, 250 illustrations. Leather limp..... **1.25**



We carry a complete stock of the following books. If you have a copy of any of these you will find a list of titles in the back or front and can order from that. Books are all well bound in cloth and printed on good paper in good clear type.

- | | |
|---|--|
| Elsie Books, Each..... 17c | Young People's Library, Each..... 25c |
| Bessie Books, Each..... 17c | Vade Mecum Series, Each..... 25c |
| Henty Books, Each..... 19c and 45c | Latest Fiction from..... 1.10 up |
| Evans Wilson Books, Each..... 17c | Sunday School Reward Books, Ea. 19c |
| Pansy Books, Each..... 17c | Alger Books, Each..... 19c |
| Everyman's Library, Each 25c and 45c | The Poets 40c; 1.00; 1.25 and 2.00 |
- Children's Picture Books, limp, linen and board covers, at various prices.

34-87. Telegraphy Self Taught, a thorough treatise..... **85c**
34-88. Practical Brick-laying, self taught..... **85c**
34-89. Modern Blacksmithing, rational horse-shoeing and wagon making. Price..... **85c**
34-90. Practical Telephone Handbook and Guide to Telephone Exchange..... 85c



GOOD VALUES IN WRITING PAPER, ENVELOPES AND BLANK BOOKS

WRITING PADS ARE TOO HEAVY TO SHIP PROFITABLY BY MAIL, WE ADVISE ORDERING WITH OTHER GOODS

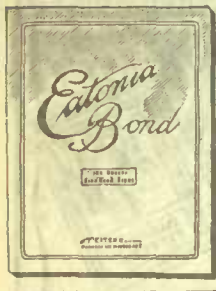

34-100. Eatonla Bond. This fine bond paper has a splendid surface. Made in plain only. Ruled under-sheet. Put up in pads. Size 8 x 10. Price per pad... **25c**

34-101. Envelopes to match. Per pkg. of 25... **5c**



34-102. Shamrock Linnen Pads. A genuine Irish linen paper. Plain only. Made in two sizes, 8 x 10 and 5 x 8. 100 sheets in pad. 8 x 10..... **20c**

34-103. 5 x 8. 10c

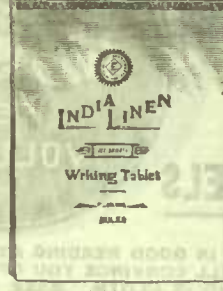

34-104. India Linnen Pad. This is a good quality of linen paper at a very moderate price. Suitable for general correspondence. 100 sheets. Plain or ruled. Blotter cover. 8x10 ins. **12½c**

34-105. 5 x 8 ins. Price..... 7c

34-106. Envelopes to match. Pkg. of 25.... **5c**

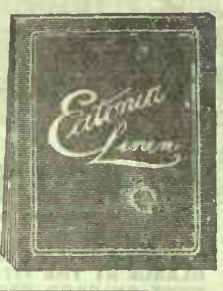

34-107. Eatonla Linnen Pad. This is an excellent linen paper. Easy writing surface. Opaque, but light enough for foreign correspondence. Size 8 x 10½ inches. Excellent value **2.00**

34-108. Size 5 x 8..... 10c

34-109. Envelopes to match. Pkg. of 25..... **5c**

34-110. Big 80 Sheet Pads 5c. Paper has good smooth finish. Well padded and blotter cover. Plain or ruled. Size 5x8. Great value..... **5c**

34-111. Envelopes to match. 50 for..... 5c



34-112. Crown Linnen Tablets. A splendid writing paper that will be sure to please. Put up in pads of 100 sheets each. Size 8 x 10..... **12½c**

34-113. Envelopes to match. Pkg. of 25..... **5c**



34-114. Irish Poplin Linnen. A thin good quality paper, 100 sheets in pad, size 8 x 10. Has blotter cover and ruled under-sheet. Price..... **15c**

34-115. Envelopes to match. Package of 25... **5c**



34-116. The Popular Tablet. a writing pad with extra fine smooth paper. 100 sheets, either ruled or plain. Good blotter cover. Size 8 x 10... **15c**

34-117. 5 x 8. 10c

34-118. Envelopes to match. Pkg. of 25.... **5c**



34-119. Our 303 Paper Value, fine smooth finish and excellent writing surface. Cream wove, plain or ruled. Size 6½x5¼. Put up in five-quire (120 sheets) packages. Price each pkg.... **25c**

34-120. Envelopes to match. Pkg. of 25..... **5c**

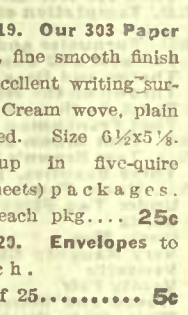

34-121. Hibernian Note Paper. This paper is excellent value. Has a matte surface, exceptionally fine to write on. Correct size for regular correspondence. In 5-quire pkgs. (120 sheets.) Good value..... **25c**

34-122. Envelopes to match. Package of 25.... **5c**

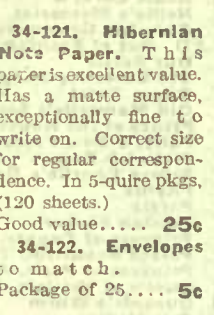

OUR SPECIAL VALUE

34-133. One Pound Package of Shamrock Writing Paper 19c. Here is special value in a fine finished linen paper. Has an excellent writing surface. Correct size for social or private correspondence. Size 5½ x 6¼ inches. One pound in neat box. Our special price..... **19c**

34-134. Good Envelopes to match, package of 25..... 5c

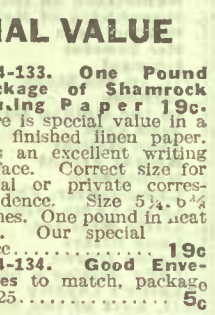

34-125. Highland Linnen Note Paper. Known as an exceptionally high-grade linen paper. Correct size and quality for society correspondence. Size 5¼ x 6¾ inches. Pure white color. Four quires. (96 sheets) in box. Price..... **60c**

34-126. Single quire, (24 sheets) 15c

34-127. Envelopes to match, package of 25..... 15c

34-128. Envelopes in 5-pkg. boxes. 125 envelopes. 60c



34-129. Linnen Plaid Note Paper. A superior paper in pleasing plaid effect. Has a splendid easy writing surface. Made in correct size, 10 x 6½, for private correspondence. Put up in one pound pkgs. Price..... **35c**

34-130. Envelopes to match, package of 25 8c



34-131. "Holborn Linnen" Note Paper. A paper with a splendid writing surface and pleasing appearance. Put up in an attractive box. 24 sheets of paper and 24 envelopes to match. Complete..... **19c**

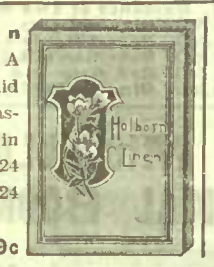

34-132. "Chantilly Linnen Writing Paper" 25c Box. This is a superior linnen paper, packed in a beautiful box. Has an effective crash finish that is easy to write on. Suitable for social correspondence. 24 sheets of paper and 24 envelopes to match. Price..... **25c**



34-123. Swansdown Linnen an excellent linnen writing paper, put up in pad form and padded on the long side. This permits the paper to be folded over to the regulation size. Double blotter and ruled under-sheet. Good value..... **15c**

34-124. Envelopes to match. Package of 25..... 5c



EXTRA GOOD ENVELOPE VALUES

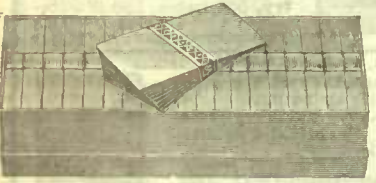

34-140. Square Shape, No. 4, cream wove. Great value. 250 in a box. Our price..... **25c**

34-141. Business Envelopes, white wove, good quality. Size No. 7. 500 in a box. Our price.... **35c**

34-142. Business Envelopes, splendid white wove stock. 560 in a box. Our price..... **50c**

34-143. 2 packages, (50 envelopes). Our price..... 5c

34-144. Best White Wove No. 7 Business Envelopes. 500 in box for..... **85c**

34-145. Per package (25 envelopes). Our price..... 5c

34-146. Blue-Lined No. 7 Business Envelopes. 500 in box. Our price..... **90c**

34-147. Per package, (25 envelopes). Our price..... 5c



MONEY-SAVING PRICES IN STUDENTS' BLANK BOOKS

34-150. Good 100-page Exercise Books. Good paper, well ruled. Vertical marginal line ruling. Heavy marbled board cover with cloth back. Good value. Each, as cut **10c**

MSS. EXERCISE BOOKS

34-151. Still Canvas-Covered MSS Exercise Books, made to stand long service. Good paper. Clearly ruled. Round corners and mottled edges. 300 pages. Excellent value. As cut..... **20c**

OILCLOTH - COVERED EXERCISE BOOKS

34-152. Oilcloth Covered Exercise Books, Exceptionally good books. Oilcloth makes an excellent cover. 200 well ruled pages. Splendid value. As cut. **15c**

84-PAGE EXERCISE BOOK

34-153. Excellent Manila Covered Exercise Books, an excellent well bound book with 84 well ruled pages. Has place for name and address on the cover. One of our best values. **2 for 5c**

34-154. Reporter's or Stenographer's Note Books, good manilla cover, 152 ruled pages. Extra values. **2 for..... 5c**

LOOSE LEAF NOTE BOOKS

34-156. Loose Leaf Note Books. A convenient and popular book. Strong black embossed cloth, stiff covers with red leather corners. Filled complete. As cut... **35c**

34-157. Extra Refills for above. 50 sheets. **10c**

CUR SPECIAL 200 PAGE SCRIBBLERS

34-158. Our Special 200-Page Scribblers. This work-book has good manilla cover, and 200 unruled pages. Our special price. As cut. **3 for 5c**

MEMORANDUM BOOKS

34-160. Counter Sales Book. Good canvas cover. Blue horizontal ruling and red vertical ruling. Long shape... **15c**

34-161. Same style book but broad shape..... 15c

34-162. Office Blank Books. These books are strongly made and bound in leather back and corners. Name on back in gold on red leather. Choice of four styles of rulings. **Ledger, Journal, Day Book, Minute Book.** State which you want when ordering. Good paper, well ruled. Edges colored. Good value. 300 pages. As cut... **75c**

34-163. Acme Counter Check Books. Each book contains 50 leaves and duplicate. Page ruled for items and vertical ruling for dollars and cents. Also tally card for cash or charge sales. Sheet of carbon. Good value **5c**

34-164. Midget Note Book. A convenient note book with heavy manilla cover. Opens on end. Size 4 x 6¼. Price **2 for..... 5c**

VISITING CARDS

34-165. Best quality cards, correct size. Pure white color. Ladies' size, 50 in box. Box..... **15c**

34-165A. Gentlemen's size, box of 50. Box **10c**

34-166. Pass Books 128 pages, oilcloth cover... **5c**

34-167. Thicker size 100c

34-168. Pass Books, American Russian leather cover. Indexed... **15c**

34-169. Pocket Memo Book. American Russian leather cover..... **10c**

LOW PRICES IN PENS, LEAD PENCILS AND OTHER WRITING NEEDS

FOUNTAIN PENS AT MONEY-SAVING PRICES

RECORD FOUNTAIN PEN



19. **Record Fountain Pens.** These pens are all extra good value, and fully guaranteed in a "Money Back" basis if not satisfactory. High-grade in every respect. Made of best steel, 14K gold nib. With proper care should last for many years. **1.00**

THE "IMPERION" FOUNTAIN PEN



21. **The "Imperion" Pen.** This is a superior pen, made of the best vulcanite and 14K gold nib. Writes freely and should give unqualified satisfaction. Fully guaranteed. If with proper care it should not give satisfaction we will exchange it or refund money. **1.50**

WATERMAN'S IDEAL FOUNTAIN PENS



A HIGH-GRADE PEN AT A LOW PRICE

Waterman's "Ideal" Fountain Pens. These pens have long been noted for their superior price and high grade writing qualities. Furnished with fine, medium or stub points.

- 23. No. 12 size. **2.50**
- 24. No. 12 size, gold mounted. **3.50**
- 25. No. 13 size. **3.50**
- 26. No. 13 size, gold mounted. **4.50**
- 27. No. 14 size. **4.00**
- 28. No. 14 size, gold mounted. **5.00**
- 29. No. 15 size. **5.00**

These pens are all equally well made. Parts of No. 12 are as perfectly made and fitted as No. 15, but the higher numbers have heavier gold nibs and slightly heavier vulcanite. We vouch for every Fountain Pen we send out.

BUY RED DWARF STYLO PEN



30. **Red Dwarf Stylo Pens.** These pens are an exceptionally convenient writing article. They are well made and finished, and will do excellent work. Packed in a neat box with all complete. **1.00**

FIVE-PIECE PENCIL SET

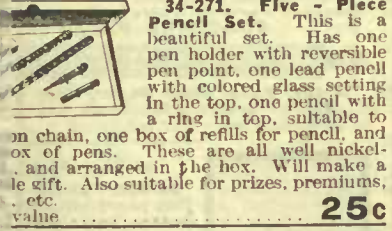

34-271. **Five - Piece Pencil Set.** This is a beautiful set. Has one pen holder with reversible pen point, one lead pencil with colored glass setting in the top, one pencil with a ring in top, suitable to be in chain, one box of refills for pencil, and one box of pens. These are all well nickel-plated and arranged in the box. Will make a fine gift. Also suitable for prizes, premiums, etc. **25c**

AND PENCIL UNION ERASER



34-275. **Pen and Pencil Union Eraser.** One end for pencil marks and the other for ink marks. Price. **5c**

CIRCULAR ERASER



34-277. **Ideal Eraser.** Soft and flexible. Erases pencil marks. Price. **5c**

Circular Eraser



34-278. **Circular Eraser.** Will rub out pen marks or type writer marks. **5c**

PENCIL BOXES

34-280. **Wood Pencil Boxes.** Sliding top compartments. **10c**

34-281. **Wood Pencil Boxes.** Sliding top. **15c**

WHITE CHALK CRAYONS

34-283. **White Chalk Crayons.** These are fine quality of blackboard crayons, in white only. Suitable for school and other uses. One gross in neat wooden box. **15c**

COLOR CRAYONS IN WOOD

34-288. **Colored Crayons.** Six assorted in box. **5c**

LE PAGE'S MUCILAGE

34-291. **Le Page's Mucilage.** This mucilage has powerful adhesive qualities. Will not injure delicate colors or harm the skin. Put up in convenient bottle form. Each. **10c**

ACME PENCIL SHARPENER

34-276. **Acme Pencil Sharpener.** Reversible steel blade. May be taken out and sharpened. Strong and durable. Ea. **15c**

PENCIL POINT PROTECTOR

34-279. **Pencil Point Protector.** Prevents your pencil from becoming broken in your pocket. Rubber tip. Not less than two at a time. **2 for 5c**

POCKET PENCIL POUCH

34-282. **Pocket Pencil Pouch.** Case of strong leatherette with a cap cover, contains 3 pencils, 2 pens, manifold pencil and ruler. Fits the pocket. Good value. **25c**

FINE COLORED CRAYONS

- 34-284. **Crayola** is a fine grade of crayons for school or home use. Will not soil the hands or clothing. Eight crayons, assorted colors in a box. **5c**
- 34-285. 12 assorted colors in a box. **8c**
- 34-286. 18 assorted colors in a box. **10c**
- 34-287. 24 assorted colors in a box. **15c**

SLATE PENCILS

34-289. **Slate Pencils,** fine quality, in wood. Per dozen. **10c**

34-290. **Slate Pencils,** fine quality, plain. 100 in box. (We do not break box.) **10c**

LIBRARY PASTE

34-292. **Library Paste,** a convenient paste for office or home. Suitable for fine work, photos, etc. Will not sour. Price per bottle. **10c**

SECCOTINE

34-293. **Seccotine.** An adhesive of powerful strength. Put up in collapsible tubes, medium size. **2 for 25c**

- Rulers, with inches on one side.
- 34-294. 15 inches long, with brass edge. **10c**
- 34-295. 12 inches long, with brass edge. **8c**
- 34-296. 12 inches long, plain edge. **3c**

PEN HOLDERS AT MONEY-SAVING PRICES



34-231. **Pneumatic Easy Writer Pen Holders,** 6 1/4 inches long, fitted with rubber grip. Price. **5c**

34-232. **Swell Pen Holders,** nickel grip, 6 1/4 inches long. **2 for 5c**

34-233. **Swell Pen Holders,** 5 1/4 inches long, nickel grip. **3 for 5c**

34-234. **Accommodation Pen Holders.** A splendid holder for schools, offices, etc. A good holder that will give excellent satisfaction. **Per dozen 5c**

SPEAR POCKET PENCILS AND REFILLS



34-235. **The Spear Pocket Pencil and Refills.** A brown enamelled barrel. Lead protrudes little or much by screw action. Very durable and neatly finished. Complete with box of refills. Price. **10c**

34-236. **Refills,** per box of three leads. **5c**

EATON'S SPECIAL, 30c DOZEN

34-237. **EATON'S Special Pencils.** These pencils are excellent quality compressed lead, in three grades, Medium HB., Hard H. and Extra Hard HH. Hexagon shaped. We have sold thousands of these pencils, and they have given entire satisfaction. **30c**

34-238. Same as above, but with rubber tips. Per dozen. **30c**



34-239. **Pearl Cedar Pencils No. 545,** round shape, good medium grade black lead. Erasing rubber insert in end. Per dozen. **10c**



34-240. **Faber's H. or HB. Pencils No. 365.** Per dozen. **20c**



34-241. **Telegraph Pencils No. 626,** rubber tipped. A good pencil, moderately priced. Per dozen. **20c**

34-241A. **Colored Pencils,** in white wood. Red and blue. Per dozen. **20c**



34-242. **Faber's HB. Pencils No. 273,** medium grade of black lead. An excellent school pencil. Per dozen. **10c**



34-243. **Autograph Pencils No. 517,** medium, round, rubber tipped. Dozen. **30c**

34-244. **Indelible Copying Pencils,** fine quality. Each. **5c**



34-244A. **Carpenters' Pencils No. 727,** oval shaped, good lead. Per dozen. **30c**

SPLENDID VALUES IN PEN POINTS

HIGH GRADE PEN POINTS

These pens are all best standard makes. In less than gross lots these pens are **5c** a dozen, and not less than a dozen sold.

- 34-245. **Special School Pen, 292 Grade.** Per gross. **25c**
- 34-246. **Our Selected J Pen.** Gross. **30c**
- 34-247. **Myers' G Pen.** Gross. **30c**
- 34-248. **Myers' Falcon Nib.** Gross. **25c**
- 34-249. **Bankers' Pen Nibs (Bank of England).** Gross. **25c**
- 34-250. **Bank of Montreal Nibs.** Per gross. **25c**
- 34-251. **Gillot's No. 292 Pen Nibs.** Per gross. **40c**
- 34-252. **Gillot's No. 404 Pen Nibs.** Per gross. **45c**
- 34-253. **Spencerian Pen Nibs No. 1.** Per dozen. **8c** Per gross. **90c**

WELL KNOWN ESTERBROOK PENS

Price per dozen, one kind or assorted. **8c**

A gross. **75c**

34-256. **Relief Pen No. 314,** a broad, easy-writing stub point.

34-257. **Chancellor Pen No. 239,** a medium stub point.

34-258. **Bank Pen No. 14.** This excellent nib is between fine and medium, and an excellent general purpose nib.

34-259. **Ladies' Falcon Pen.**

34-260. **Esterbrook's Engraving Pen.**

34-261. **Falcon Pen No. 048,** an excellent medium point.

NOTED ENGLISH PENS

34-262. **Waverley Pens,** in boxes, 1 1/2 doz. Per box. **10c**

34-263. **Pickwick Pens,** in boxes, 1 1/2 doz. Per box. **10c**

(Boxes positively not broken.)

WRITING, DRAWING AND FOUNTAIN PEN INKS

34-264. **Stephens' Blue Black Writing Fluid,** in 1/2-pint stone jars. **25c**

34-265. **Waterman's Ideal Fountain Pen Ink.** The proper ink to use in any fountain pen. 2-oz. bot. **10c**

34-266. **Waterproof Drawing Ink.** Higgins' finest quality, for all kinds of drawing. Flows easily. Absolutely black. **25c**

PAYSON'S INDELIBLE INK

34-267. **Payson's Indelible Marking Ink,** used with ordinary pen for marking linen, etc. Each. **25c**

GLASS INK WELLS

34-268. **Glass Ink Wells,** good heavy design, with glass top. Good value. **10c**

COMPLETE COMPASS SET

34-269. **Complete Compass Set,** in neat wooden case. Contains one pair of brass dividers with steel points, extra legs for pen and pencil, and extra lengthening bar. One double end portable crayon. One wooden ruler marked in inches, centimetres and millimetres. Case neatly lined with plush. Complete. **50c**

MATHEMATICAL DRAWING INSTRUMENTS

34-270. **Mathematical Drawing Instruments.** This set has one pair of compasses with extra legs to use as dividers, or with pen and pencil. One pair cedar set squares, marked in inches and centimetres, 1 boxwood scale, 1 protractor, showing diagonal scale. Packed in neat box. Price. **35c**

A PAGE OF BIG VALUES IN MISCELLANEOUS STATIONERY AND OTHER HOME AND OFFICE SUPPLIES



SHANNON FILES

34-370. Shannon Files. These files are the standard. Are strong and durable, very simple, suitable for any office or household, board back. Index, cover, arch and perforator. Our price complete..... **75c**

THE OTTAWA FILE

34-371. The Ottawa File. Consists of metal board or back, cover, arch and index. Complete. Price..... **25c**
34-372. Indexes for Either of above Files..... **5c**

HOOSIER BOX FILE 25c

34-373. Hoosier Box File. This file is growing more popular daily. Light and convenient. Has indexed pockets alphabetically arranged. All enclosed. Keeps papers, letters, deeds, invoice and other documents clean and free from dust. Strong wood frame and strong millboard sides. Good value..... **25c**

DIAMOND K PEN RACKS

34-374. Diamond K Pen Racks, proper place to hold your pen when not in use. Strong spring wire spiral. Good metal base, each. **15c**
34-375. Flat Spiral Rack, to fasten on table or wall..... **10c**

RUBBER ELASTIC BANDS

34-376. Rubber Elastic Bands, put up in neat box, assorted sizes, box..... **35c**

CASH BOX VALUE

34-377. Made of strong metal, and well japanned, 10 ins. long. Compartments for stamps and coin. Suitable receptacle for deeds and other papers and documents. Special value **50c**

STANDING STICK BILL FILES

34-378. Standing Stick Bill Files, strong pointed wire, securely fastened in metal base. Each **8c**
34-378A. Hanging Hook File, metal frame, harp shaped, each **10c**

RENT RECEIPT BOOKS

34-379. Rent Receipt Books, good stiff covers, 50 receipts in book.... **8c**

PROMISSORY NOTE BLANKS

34-380. Promissory Note Blanks, stiff cover, 50 notes..... **10c**

BLANK RECEIPT BOOKS

34-381. Blank Receipt Books, stiff covers, 50 receipts..... **10c**

RUBBER BAND DATERS SPECIAL PRICE 25c

34-382. Rubber Band Daters, indispensable for office use. Has all the months and dates and years up to 1917. In addition it has the words, "Acp'd," "Ent'd," "Ans'd," "Rec'd," and "Paid." Good black handle. Good value..... **25c**

JUN 14 1917
 EXACT SIZE OF TYPE ON STAMP

WINDOW SIGN AND PRICE TICKET MARKER

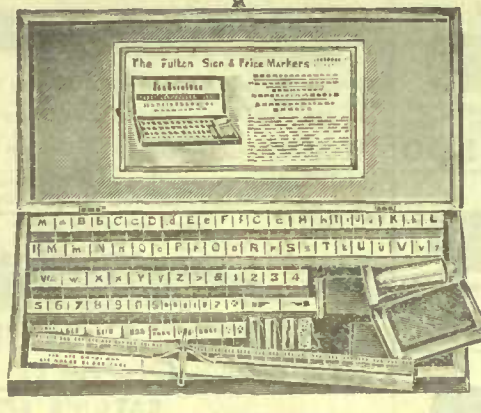

COMPLETE OUTFIT 2.00

34-383. You can save money with this splendid outfit. It contains 37 characters, including two full alphabets, capitals and small letters, figures, \$ and c. marks, $\frac{1}{4}$, $\frac{1}{2}$, $\frac{3}{4}$, star, asterisk, right and left hand, 4 different border designs, "Reduced to," "For," "Each," "Only," "Dozen" and "Per." Double ink pad to insure even distribution. Tube of ink, ruler and spacing, making straight lines possible. One of the most complete outfits we ever offered. All in strong, neat, well varnished box, 16 ins. long, 7 $\frac{1}{2}$ ins. wide and 2 ins. deep. Will save its cost many times over. Extraordinary value. **2.00**

SERVICEABLE PRINTING OUTFITS

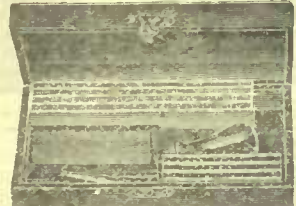

LARGE SIZE
75c

SMALL SIZE
25c



34-384. Printing Outfit No. 206. This is a larger size, in varnished wooden case. Type holder, ink pad, forceps. From two to five of each letter of the alphabet. Set of numbers, punctuation marks, $\frac{1}{4}$, $\frac{1}{2}$, \$, lb. All complete. Excellent value..... **75c**

34-385. Our No. 22 Printing Outfits, useful and instructive. Has rubber type, forceps, typeholder, pad. All ready to set up type and print with it. In neat box. Complete..... **25c**

EXTRAORDINARY OFFERING IN GOOD STATIONERY 1.65

READ WHAT IT CONTAINS

34-386. Save money by taking advantage of this big offer. 2 lbs. Excellent Writing Paper
 1 Writing Pad, letter size.
 1 Writing Pad, note size.
 10 packages of good Envelopes to match.
 1 Bottle of Ink.
 Package of Blotting Paper.
 1 Pen Holder.
 12 Good Pen Points.
 1 Eraser for Ink and Pencil.
 1 Dozen Good Rubber Tipped Lead Pencils.
 An unusual value. Packed in neat box **1.65**



OUR SPECIAL SUMMER STATIONERY OUTFIT

MAKE YOUR OWN WILL

34-387. The "Box Will Form" enables you to make your own will. Simple and easy to execute. Full instructions for filling in each form. If you own property you should have your will made now. No excuse for delay. Each form in envelope..... **33c**



BLANK STATEMENT PADS



34-388. Commercial Blank Statement Pads or Invoice Blanks, for rendering bills, accounts, etc. Size $5\frac{1}{2}$ x $8\frac{1}{4}$. 80 sheets in each pad. **10c**
34-389. Household Expense Books, for keeping accurate accounts of home expenditures, monthly and yearly. Cloth bound..... **25c**

ROWNEY'S WATER COLOR OUTFITS

34-392. Rowney's Water Color Outfits, most convenient arrangement of colors. Contains 12 pans of color, 2 camel hair brushes. Lid has 2 mixing pans. A decided favorite. Price.... **25c**



16-PAN OUTFIT

34-393. 16-Pan Outfit. In addition to the 16 pans, the box contains 1 tube of sepia and 1 tube of Chinese white, 2 camel hair brushes. Cover has three mixing pans. Splendid value. Complete **50c**

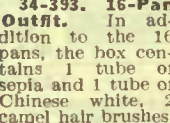

PLASTICINE MODELLING MATERIAL

Plasticine is a modelling material that can be used over and over again. It will not soil hands or clothing. A great instructor for the young, and at the same time intensely interesting and enjoyable.



34-395. The Complete Modeller. This box contains a book called "Play Lessons in Modelling," 2 modelling tools, 5 pieces of plasticine in different colors, 2 cards and general directions. Per box..... **50c**
34-396. Child's Delight Outfit. This contains 5 pieces of plasticine in colors, modelling tool and card. Complete.... **25c**
34-397. The Little Modeller. A box for the smaller children. Has 5 pieces of different colored plasticine, and card of designs. Complete..... **15c**

BUTTER PAPER

34-390. Butter Paper, superior quality No. 1 parchment. Size 8x12. Put up in one ream packages. Our special price..... **50c**

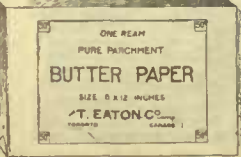

(Sold only by package.)

TISSUE PAPER NAPKINS



34-398. Paper Napkins are suitable for various occasions, private and public. Put up in package of 3 dozen, assorted signs. Each package... **1.00**
34-399. Plain white 100... **25c**
34-400. Tissue Paper Napkins Luncheon Counters
 Sold only by the 1000. Per 1000.... **1.00**

CREPE TISSUE PAPER



34-402. Crepe Tissue Paper, an excellent line of first-class Crepe Tissue Paper "Daneling Girl" Brand. 7 ft. in each roll but will stretch to 12 ft. In white and colored. Each roll..... **1.00**
34-403. White Tissue Paper, grade bleached, per quire..... **1.00**
 Sold only in quires.
34-404. Colored Tissue Paper, assorted colors, per quire..... **2.00**
 Sold only in quires of assorted colors

FANCY PAPER LUNCHEON SET



34-405. Fancy Paper Luncheon Set These are neat, artistic and attractive. Consist of Luncheon Set, put up in a box. 1 large table cover, 63 x 48 ins. table napkins, 12 doilies and 6 plate various designs of fruit, flowers, etc. All fast colors. Our price, set..... **1.00**

PURE WAX PAPER

34-406. Pure Wax Paper, fine quality. Suitable for wrapping luncheons, etc. 24 sheets in a roll. Per roll..... **1.00**



34-407. Shelf Paper This paper will make shelves look neat and attractive. 10 yds. in each piece. Green, blue, pink yellow. Embroidered edges. 10 yards for..... **1.00**
34-408. Plain Shelf Paper, pure white sheet. Per quire..... **1.00**

PASSE PARTOUT BINDING

34-409. Passe Partout Binding. A convenient method of preserving pictures. No frames needed. Makes suitable decorations for any room. In rolls, brown, green, red, black or white. One color in a roll. Per roll..... **10c**



34-409A. Gold or Silver Passe Partout Per roll..... **1.00**



have this dainty box. Suitable for gift any occasion. Contains 5 sticks of perfumed sealing wax, 2 candles and with one initial on it. Be sure to say initial letter you want. Complete..... **1.00**
34-411. Sealing Wax Complete. This contains 3 sticks perfumed wax, colored, and 2 candles. Price..... **1.00**
34-412. Box of Perfumed Colored Wax in pretty shades, 4 sticks in. Sold only by the box. Complete..... **1.00**

INITIAL SEAL

34-413. Initial Seal. One initial only. Be sure and state initial wanted when ordering. Price..... **1.00**



PAGE OF BIG VALUES IN MISCELLANEOUS STATIONERY AND OTHER HOME & OFFICE SUPPLIES

Post Card Albums at Money-Saving Prices

IMITATION WALRUS LEATHER

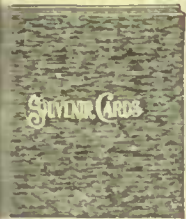

34-414. This Album is strong and well made with dark colored leaves. Cut for 300 cards. Size 10 x 11. Beautiful black cover. Good value. **75c**

LILY DESIGN ALBUM



34-415. Good stiff board cover, overlaid with prettily decorated linen. Specially imported for our Mail Order trade. Holds 300 cards. Size 9 x 11 inches. Our price..... **35c**

CLOTH BOUND ALBUM



34-416. This is a beautiful Album with a particularly pretty cover. It is 9 x 11 1/4 inches, and holds 400 cards. Nice dark cover. Leaves all cut to receive cards. An excellent value..... **50c**

FLORAL COVER DESIGN ALBUM



34-417. A beautiful Oblong Album, holding 300 cards. Leaves all cut. Artistic floral design covers. Stiff paper side and cloth back. Size 7x13 1/2 inches. Excellent value. Price. **25c**

PICTURE POST CARDS

4-418. Handsomely colored Artistic Canadian Views. Ocean to Ocean Series. Significant assortment. Per dozen... **10c**
 4-419. The above cards in packages of 100, two alike. Price... **75c**
 We do not guarantee to fill orders with pictures of any particular place.

AUTOGRAPH ALBUMS

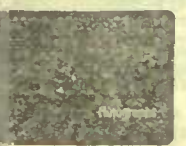

34-420. Strong, neat and attractive. Cloth bound. Will give good service. In box..... **25c**
 34-421. Leather Covers, strong and durable, very neat. Packed in box..... **50c**

ROYAL FLEXIBLE SNAPSHOT ALBUMS



If you do anything in Amateur Photography you should preserve your prints with a Snapshot Album.
Size 5 1/2 x 7 inches.
 34-422. Cloth covers, 25 leaves. Each..... **25c**
 34-423. Imitation leather, 25 leaves. Each..... **35c**
 34-424. Imitation leather, 50 leaves. Each..... **50c**
 34-425. Solid leather, 50 leaves. Each..... **85c**
Size 7 x 10 inches.
 34-426. Cloth covers, 25 leaves. Each..... **35c**
 34-427. Imitation leather, 50 leaves. Each..... **75c**
 34-428. Solid leather, 50 leaves. Each..... **1.35**
Size 10 x 12 inches.
 34-429. Cloth covers, 50 leaves. Each..... **1.00**
 34-430. Imitation leather, 50 leaves. Each..... **1.25**
 34-431. Leather covers, 50 leaves. Each..... **1.85**

SCRAP ALBUMS



34-432. Preserve your favorite bits of verses and clippings in a Scrap Album. This exceedingly fine Album contains 68 pages, and stubs to allow for extra thickness when pasted full. Beautifully designed covers. Strong binding. Extra good value **35c**

VICTOR INK WELLS AND PEN RACKS COMBINED

34-391. Glass body and vulcanite dust-proof top. Splendid desk well. Price..... **50c**

PRICE LIST FOR PRINTING AND ENGRAVING VISITING CARDS

4-434. 50 Women's or Men's Visiting cards, printed in Script or Old English... **45c**
 4-435. 100 cards, same as above... **85c**
 4-436. Engraving Women's Plate, name only, in Script, and 50 cards printed from plate. **1.00**
 4-437. Plate, name only, as above, and 100 cards. **1.50**
 4-438. Day or Address, each, extra. **25c**
 4-439. Engraving Men's Plate, name only, in Script, and 50 cards printed from plate. **95c**
 4-440. Plate, name only, as above, and 100 cards. **1.40**
 4-441. Engraving Women's Plate, name only, in solid Old English, and 50 cards printed from the plate. **1.75**
 4-442. Plate, name only, as above, and 100 cards. **2.25**
 4-443. Day or Address, each, extra. **65c**
 4-444. Engraving Men's Plate, name only, in solid Old English, and 50 cards printed from plate. **1.70**
 4-445. Plate, name only, as above, and 100 cards. **2.15**
 4-446. Engraving Women's Plate, name only, in shaded Old English, and 50 cards printed from the plate. **2.25**
 4-447. Plate, name only, same as above, 100 cards. **2.75**
 4-448. Day and Address, each, extra. **90c**
 4-449. Engraving Men's Plate, name only, in shaded Old English, and 50 cards printed from plate. **2.20**
 4-450. Plate, name only, as above, 100 cards. **2.65**
 All the above prices include stock, except check bordered cards. For these add **35c** extra each 50 cards. Samples of lettering sent if requested. Allow at least one week for printing. Cards may be printed at any future time from above plates.

WEDDING INVITATIONS AND ANNOUNCEMENTS

Printed in Script, Solid Old English or Shaded Old English, on fine vellum stock.
 4-451. 25 sets. **1.75**
 4-452. 50 sets. **2.50**
 4-453. 75 sets. **3.75**
 4-454. 100 sets. **4.75**
 Price includes inside and outside envelopes complete. Sample of lettering sent if requested. Allow one week for printing.

SANITARY DRINKING CUP



34-455. These Cups are recommended by the best hygienic and medical authorities. 8 cups nested in sealed cylindrical box. Convenient for carrying, travelling or home use. 8 cups in box. **8c**

CANADA FROM OCEAN TO OCEAN



34-456. This is a beautiful book of 65 views of the leading places of interest in Canada from Ocean to Ocean. Each view is handsomely printed, and will give you or your friends a splendid idea of our Great Dominion. Makes a fine gift book. **35c**

THE ROYAL STANDARD TYPEWRITER

A HIGH-GRADE MACHINE MADE FOR DURABILITY AND RAPID WORK

OUR PRICE **95.00**

34-457. This is a high-grade machine, that will do everything that can be done on a high-priced typewriter. Is made for durability, and will do rapid work, equal to any other machine made. Has Single Shift Universal Key Board. Locking Shift Key and Instant Release, Adjustable Tabulating Device. Tabulator Stops in plain sight of the operator and can be set without moving the machine or rising from one's seat. Two color ribbon with instantaneous shift. Carriage runs on ball bearings. Back Spacing Key. Cannot get out of alignment. One face of type cannot hit back of another. All work entirely visible. Has extra length of Writing Line. Roller Bearing Escapement. Special Card-Holding Device built into machine. Works instantly. Will write in perfect alignment at extreme bottom or top of paper or card.



SAMPLE OF TYPE
The standard type

A touch of ribbon lever throws ribbon out of position when desiring to cut stencils. No need to remove ribbon from machine. Will make 6 carbon copies and original. Suitable for every phase of work that can be done on a typewriter. These excellent features, and the fact that it is fully guaranteed for two whole years, should convince you of its superiority.

Has Single Shift Universal Keyboard.
 Packed in Box. Shipping Weight 45 lbs.
 Our Price..... **95.00**

CHILDREN'S MONSTER STATIONERY OUTFIT

VERY FINE VALUES



READ WHAT IT CONTAINS **78c**

34-458. Here's a School Children's Outfit of unusual value. Every article a necessity.

- Outfit consists of:
- 3 Scribblers.
 - 2 Exercise Books.
 - 1 Composition Book.
 - 1 Reporters' Note Book.
 - 1 Pocket Note Book.
 - 1 Pencil Box.
 - 1 Pen Holder.
 - 6 Pen Nibs.
 - 1 Pencil Sharpener.
 - 1 Ink and Pencil Eraser combined.
 - 6 Lead Pencils.
 - 1 School Bag.
- All in neat cardboard Box.

Our Price..... **78c**

EXCELLENT SCHOOL BAG VALUES

WATERPROOF SCHOOL BAGS

34-471. These are made of a good strong checked waterproof canvas. Bound with leather. Made with shoulder straps for boys, and with handle for girls. Size 12 x 9 1/2 inches. Has handy pocket on outside. Price... **50c**



BROWN CANVAS SCHOOL BAGS

34-472. Made of heavy brown canvas. Leather bound. Shoulder strap for boys, and handle for girls. Pocket on outside. 12-inch size... **35c**
 13-inch size... **45c**



LEATHER SCHOOL BAGS

34-473. These are genuine Sheepskin. Will stand the hard use of a husky boy. Made with strap only. Three sizes. 9-inch... **25c**
 12-inch... **35c**
 14-inch... **45c**



THE SEASON'S SONG HITS

A CHOICE COLLECTION OF POPULAR MUSIC

INSTRUMENTAL FAVORITES

MOONLIGHT BAY

The Big Song Hit



A delightful song that has taken the public by storm. Sweet and catchy. The kind of song that you will find yourself trying to hum or whistle after you hear it. A pretty and appropriate title page.

Well printed. Two verses and chorus. Our price..... 14c

OTHER IMMENSELY POPULAR SONGS AT 14c PER COPY

Be My Little Baby Bumble Bee
Till the Sands of the Desert Grow Cold
That's How I Need You
I'll Sit Right on the Moon and Keep My Eyes on You
That Old Girl of Mine
The Ragtime Soldier Man
I Want to be in Dixie
Moonlight Bay
A Girlie Was Just Made to Love
Waiting for the Robert E. Lee
Hitchy Koo
I'm the Loneliest Girl in Town
Don't Take My Loving Man Away
Parisienne
My Sumurun Girl
Good Bye Rose

VOCAL
When I Get You Alone To-night
Your Daddy Did the Same Thing
Fifty Years Ago
At the Yiddisher Ball
I Wonder How the Old Folks Are
That Mellow Melody
My Little Persian Rose
When I Waltz with You
Oh Mr. Dream Man
When the Dew is on the Rose
(Waltz Song)
Somebody Else is Getting It
I Want to Dance, Dance, Dance
Ghost of the Violin
Just An Old Sweetheart of Mine
String a King of Roses Round
Your Rosie!
Take Me Back to the Garden of Love

When I Was Twenty-One, and You Were Sweet Sixteen
Everybody's Doing it Now
I'd Like to Live in Loveland With a Girl Like You
You Can't Expect Kisses From Me
As Long as the Shamrock Grows Green
Everyone in Town Likes Mary
Alexander's Ragtime Band
Meet Me To-night in Dreamland
Where the River Shannon Flows
For Killarney and You
Oh! You Beautiful Doll
By the Light of the Jungle Moon
Red Wing
Put on Your Old Grey Bonnet
The Month of June is Song of Love

THAT'S HOW I NEED YOU



This is one of the most fascinating songs that have come out in a long time. It is a pretty waltz movement. Has a rhythmic swing to it that carries you away. You'll ask to have it played over again the first time you hear it.

It will charm you. It's in a class by itself. Send for it. Our price... 14c

LYRIC GEMS OF SCOTLAND



An unusually fine collection of 204 Scottish songs, the songs that are always new and popular. Air, words and piano or organ accompaniment. You're sure to find your old favorite here, whether it be Annie Laurie, Jock O'Hazeldean or the Laird o' Cockpen.

Board covers. Excellent value. Postage 15c. Price..... 60c

A SUPERIOR LIST OF POPULAR INSTRUMENTAL MUSIC

Silver Spur (March and Two-Step)
Charme d'Amour Love's Spell, (waltz)
Tokio Rag, (by composer of Temptation Day)
Ring Out Wild Bells, E. T. Paul's latest (March and Two-Step)
Toboggan Rag (Two-Step)
Famabella Waltz (Spanish)
Garden of Dreams (Reverie)
A Southern Dream (Waltz)
Fire Drill March (A winner)
Napoleon's Last Charge (March)
Burning of Rome (March)
Ben Hur Chariot Race (March)
Chills and Fever (Rag)
School Life (March)
Everybody's Two-Step



This march has both dash and music to it. Opens with a huge call, ushering in one of the most rousing march movements that sets your every muscle a-time beating. It has a pleasing air most harmoniously arranged. One of those pieces that will kill the blues. Send for a copy at once. Our price..... 14c

Queen of the Waltz
After Vespers (Meditation)
Voice of the 'Cello (Waltz)
Alexander's Ragtime Band (Two-Step)
Dashing Cavaliers (March and Two-Step)
Midnight Fire Alarm (March and Two-Step)
Silver Bell (Two-Step)
Silvery Moonlight (Three-Step)
A Bag of Rags (Two-Step)
Roses and Violets (Waltz)
Dainty Princess (Three-Step)
Temptation Rag (Two-Step)
Silver Sleigh Bells (March)

ALBUM OF SACRED SONGS

This book is splendid value. There are 224 pages of the most beautiful Sacred music, suitable for Sunday services or home use. It contains Handel's Holy, Holy Lord God Almighty and I Know That My Redeemer Liveth, Nazareth, by Gounod, Mendelssohn's Oh Rest In The Lord, and 66 other fine pieces. Some of these singly would cost the price of the book. Air, words and piano accompaniment, also tonic solo system. Extraordinary value. Postage 10c. Our price..... 25c



GLOBE SONG FOLIO No. 1
This book is choke-full of the best songs, and has won its way into great popularity. Over 100 songs. A few of the numbers are: The Death of Nelson, Dublin Bay, Angels Ever Bright and Fair, Oh Rest In The Lord, Will You No Come Back Again, etc. All have words, music and piano or organ accompaniment. An unusual collection. Our price... 45c Postage..... 10c.



THE IMPERIAL SONG FOLIO
This splendid folio—144 pages of choice popular songs, such as Life's Dream is O'er (duet), Oh! Promise Me, Sweet Genevieve, Loch Lomond, I'm Wearing My Heart Away For You, and others equally as good. Words and music, and accompaniment for piano or organ. Paper binding. Excellent value.. 27c Postage extra..... 10c.



THE WORLD'S LARGEST SONG FOLIO
A marvel in low pricing. Over 300 pages of standard vocal gems, popular Irish, Scotch, Plantation, Sentimental and Sacred Songs. A few are Bonnie Banks of Loch Lomond, Ah! I Have Sighed to Rest Me, Come Back to Erin, In the Evening by the Moonlight, Maple Leaf, Genevieve, Lullaby, and over 140 more just as good. Words, music and piano accompaniment. Extra value. Our price... 48c Postage..... 16c.



HARDING'S JIGS AND REELS
One of the best collections published of the lively foot-stirring class of music. For piano, and may be used for violin, flute or organ. There are strathspeys, hornpipes, reels, jigs, flings, cotillions, etc. Over 200 in the list. All the old favorites, and many new ones. Paper covers. Extra value. Our price... 25c Postage 5c.



HOW TO VAMP
A book written specially for those who have not time to take music lessons. It shows how to play piano or organ accompaniments by ear. You can learn to play for singing or accompanying violin, cornet, etc., in any key. Price..... 20c Postage..... 3c.



VIOLIN ALBUM
This volume has 100 popular and classical airs. Ye Banks and Braes, Men of Harlech, March From Norma, Alice Where Art Thou, and selections from Schumann, Verdi, Schubert, Handel, Mendelssohn and others. Violin part bound in separate book from piano and violin score. A superior collection. Complete 30c Postage 8c.



GLOBE PIANO No. 1 Instrumental Only
Its 220 pages are packed with 75 excellent instrumental selections. Marches, waltzes, dances, etc. Such numbers as The Joyful Peasant, by Schumann; Bridal March (Lohengrin), Wagner; Dance Neapolitans, by Sydney Smith, and light pieces as The Robin Return, Kathleen Mavourneen, etc. An excellent collection, paper bound. Our price 25c Postage 10c.

5c CHOICEST VOCAL MUSIC 5c 6 for 25c

Abide With Us
Annie Laurie
Alice, Where Art Thou
Believe Me if all Those Endearing Young Charms
Basket of Old-Fashioned Roses
Beautiful Isle of Somewhere
Break the News to Mother
Bonnie Banks of Loch Lomond
Bohemian Girl Songs
Casoy Jones
Choir Boy
Come Back to Erin
Down by the Old Mill Stream
Darkies' Home Sweet Home
Everybody Works But Father
From Prison to Mother's Grave
Glory Song
Gee, But it's Great to Meet a Friend From Your Old Home Town
Guide and Guard Us Evermore
Hiawatha
Hello Central, Give Me Heaven Hossana
In the Vale of Yesterday
I'll Meet You When the Roses Bloom Again
In the Shadow of the Pines
In the Evening by the Moonlight
I'm Wearing My Heart Away for You
I'd Like to Honeymoon With You I'm the Guy
If I Only Had a Home, Sweet Home
Is this the Train for Heaven
It's Just Because I Love You So
I Love the Name of Mother
I Heard the Voice of Jesus Say
I Think of You by Day, and Dream of You by Night
Jesus, Lover of My Soul
Just Before the Battle
Mother
Killarney
Kathleen Mavourneen

Life's Dream is O'er
Letter Edged in Black, A
My Heaven is in Your Eyes
Maple Leaf For Ever
My Old Kentucky Home
My God, My Father While I Stray
My Old New Hampshire Home
Miserere
Nazareth
O! Canada
Only a Tear Stained Message
Only a Rosebud
O! Promise Me
Picture No Artist Can Paint, A
Rosary, The (Wells)
Song I Heard in Heaven
Story Ever Sweet and True, A
Sweet Bunch of Daisies
Some Day
Simply to Thy Cross I Cling
Star of the East
Sweet Molly O'Reilly
Silver Threads Among the Gold
Sweet Genevieve
School Days
Song That Reached My Heart
There's a Mother Old and Grey
Who Needs Me Now
Two Congregations
Tommy Tell Me True
Tell Me the Old, Old Story
Tell Mother I'll be There
That Ragtime Melody
Take Me Back to My Own Little Home Sweet Home
When the Sugar Maples Grow
When Reuben Comes to Town
When the Candle Lights are Gleaming
Which Way Did the Angels Go
Will I Find My Mama There
When the Leaves Went Drifting Down
Would You if You Could?
When You and I Were Young, Maggie

THE MONSTER IMPERIAL



This book is well named. Nearly 300 pages, and over 100 select waltzes, two-steps, ballads, dances, etc., etc. Anvil Chorus, by Verdi, Au Revoir Waltz, Edelweiss Glide, Waltz, Frolic of the Frogs, Mendelssohn's Wedding March, In The Lead, Two-step, Rustic Dance, and many others. Clearly printed, suitable for piano or organ. Our price..... 48c Postage..... 16c

BELLAK'S PIANOFORTE METHOD

An excellent tutor for the use of pupil or teacher. Foreign fingering, position of hands illustrated. Scales, chords and fingering gymnastics. Also a splendid selection of dance and other music. 115 pages. Our price... 25c Postage..... 7c



5c CHOICE INSTRUMENTAL MUSIC 5c 6 for 25c

Angel Voices Ever Near
Angel Choir (Meditation)
Anita Waltz
Butterfly Dance
Bell Boy (Two-Step)
Beautiful Star of Heaven (Reverie)
Black Hawk (Waltz)
Bonnie Briar Bush (Two-Step)
Boys and Girls (March)
Brown's Jubilee (March)
Bridal March (Lohengrin)
Battle of Waterloo
Beautiful Blue Danube (Waltz)
Consolation
Coronation (Waltz)
Cedar Brook (Waltz)
Clorinda March (Two Step)
Cotton Coons (Two-Step)
Cadet (Two-Step)
Clayton's Grand March
Chicago Express (Two-Step)
Cinderella (Waltz)
College Boys' March (Two-Step)
Christian Endeavor (March)
Creole Belles (Two-Step)
Chapel in the Mountains
Dreams of the Deep (Reverie)
Dorothy Vernon Waltzes
Dance of the Wildflowers
Dreams of Youth (Reverie)
Dance of the Brownies (Schottische)
Danube Waves (Waltz)
Foxhunter's March (Two-Step)
Falling Waters (Caprice)
Flower Song
Hiawatha (Idyl)
Home Sweet Home (Variation)
Heimweh (Longing for Home) in the Evening (Waltz)
In Old Panama (Waltz)
Kiltie's Band (March and Two-Step)
Little Boy Blue Waltzes
Let'er Go (Two-Step)

Lowell Band (March)
Love and Devotion
Lazarre Waltzes
Listen to the Mocking Bird (Variation)
Maple Leaf Rag (Two-Step)
My Rainbow (Waltz)
Moonlight on the Hudson
Message of Peace (Reverie)
Mountain Belle (Schottische)
Melody of Love (Gayotte)
Moonlight on the Lake
Moon Winks (Three-Step)
Maiden's Prayer, The
Nearer My God to Thee (Variations)
Narcissus (Sketch)
Oriental (Waltz)
Olive (Waltz)
Over the Waves (Waltz)
Old Cathedral Chimes
Robin's Return
Rye Waltzes
Ropasz Band (March)
Silver Threads Among the Gold (Two-Step)
Sweet Suspense (Three-Step)
Sack (Waltz)
Star of the Sea (Reverie)
Scottish Belles Waltzes
School Days (Waltz)
Spring Song (Mendelssohn)
Storm, The
Tinkled to Death (Two-Step)
Twinkling Stars (Three-Step)
Turkey in the Straw (Two-Step)
Tipperary (Two-Step)
Trixey (Two-Step)
Trip to Niagara, A
Woodland Echoes
Wayside Chapel
Weeping Willows (Three-Step)
Wedding March (Mendelssohn)
William Tell (Overture)

5c

5c

HARRY LAUDER'S POPULAR SONGS
Lauder's songs have had extraordinary sale. Their quaint Scottish humor has made them immensely popular. No. 1 has 18 songs, including I Love a Lassie, Stop yer Ticklin' Jock. No. 2 has 18, including I Loved Her Ever Since She was a Baby, The Weddin' o' Lauchie McGraw, etc. Each work... 25c Postage... 4c

5c

5c

A PAGE OF EXCELLENT VALUES IN VIOLINS, CORNETS, ETC.

FINE VIOLIN BOWS



These Bows are all Imported direct from the makers and are superior quality, well finished, well-haired and all low-priced.

- 36-500. Dark red stick, varnished frog 25c
- 36-501. Dark red stick, full length, pearl leather grip. 50c
- 36-502. Full length, light brown, round back, German silver mounted. 75c
- 36-503. Better quality, in dark brown finish. 1.00
- 36-504. Brazilian wood, round stick, German silver mounted, leather thumb grip. 1.25
- 36-505. Same bow with ebony frog and ivory haired. 1.50

- 36-506. **Snakewood Bows**, fancy bone frog, leather tightener, German silver mounted, pearl slide. 1.75
- 36-507. **Genuine Pernambuco Wood** bows, ebony frog, German silver mounted, leather thumb grip. 2.25

OUR IDEAL 5.00 VIOLIN OUTFIT

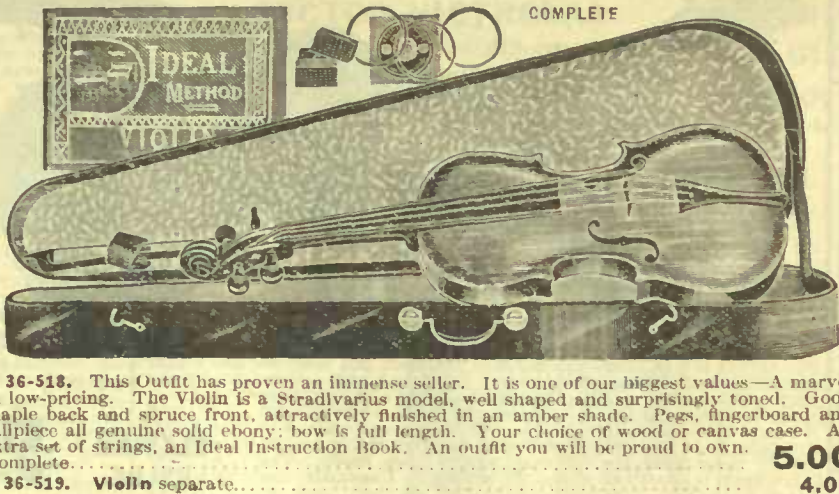

COMPLETE

36-518. This Outfit has proven an immense seller. It is one of our biggest values—A marvel in low-pricing. The Violin is a Stradivarius model, well shaped and surprisingly toned. Good maple back and spruce front, attractively finished in an amber shade. Pegs, fingerboard and tailpiece all genuine solid ebony; bow is full length. Your choice of wood or canvas case. An extra set of strings, an Ideal Instruction Book. An outfit you will be proud to own. **5.00**

36-519. Violin separate. 4.00

GUT VIOLIN STRINGS



Eatonia Gut Violin Strings. These strings are made expressly for us and have excellent material. Exceptional value.

- 36-539. E, A, and D, smooth finish. Each 10c 3 for 25c
- 36-540. Better quality. Each 15c
- 36-541. Best quality. Each 20c
- 36-542. G Strings, gut centre. Each 10c
- 36-543. G Strings, gut centre, pure silver wire wound. Each 25c 35c 50c 75c 1.00 1.25 1.50
- 36-544. Gut Violin Strings in sets of 4. Each 35c 50c 75c

STEEL VIOLIN STRINGS

- 36-545. Bell Brand, E and A. 2 for 5c
- 36-546. Bell Brand, D and G. Each 5c

BLACK DIAMOND BRAND Superior High-grade Steel Strings

- 36-547. E and A. Each 5c
- 36-548. D and G, wire wound. Each 10c

BEST SILK E STRINGS

- 36-549. "Eternelle." Each 10c

CHIN RESTS



- 36-508. With one tightener. 35c
- 36-509. With two tighteners. 50c
- 36-510. **Gutta Percha** Violin and Shoulder Rests combined. Shoulder Rest can be removed if desired; rubber patent. 1.00



METRONOME

36-511. Maelzel System. Best French make, good strong works, loud tick, graduated scale. Without bell. Special. 1.95
With bell. Special. 2.50
Guaranteed to give satisfaction

MAGGINI VIOLIN MODEL

SPLENDID TONE 8.75

36-520. This is a splendid violin value. Handsomely finished in dark red color and well varnished. Has 2-piece curly maple back and sides; well shaped maple neck and scroll; front is select spruce; capable of splendid tonal effects. Fingerboard, tailpiece and pegs are fine ebony; fitted with strings and bridge. This violin would be good value at a much higher price. Our special low price. 8.75

STRADIVARIUS VIOLIN MODEL

FINE VALUE 5.00

36-521. Fine Stradivarius Model. A rich-toned instrument that is a surprising value; 2-piece maple back, maple sides, good resonant spruce front; carefully made scroll and well shaped maple neck; ebony fingerboard and tailpiece, fitted with good strings and bridge. Nicely finished, fine appearing instrument. Extraordinary value. Price..... 5.00

LONDON B-FLAT FLUTE

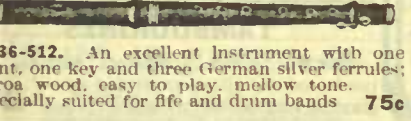

36-512. An excellent Instrument with one joint, one key and three German silver ferrules; rosewood, easy to play, mellow tone. Especially suited for life and drum bands. 75c

6-KEYED PICCOLO

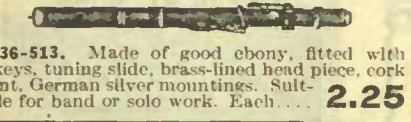

36-513. Made of good ebony, fitted with keys, tuning slide, brass-lined head piece, cork joint, German silver mountings. Suitable for band or solo work. Each. 2.25

MUSIC STANDS

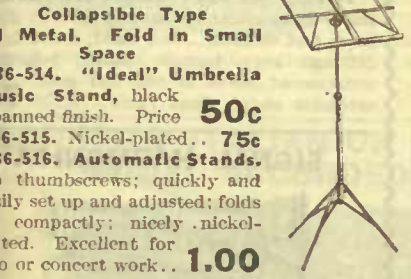

Collapsible Type Metal. Fold in Small Space

- 36-514. "Ideal" Umbrella Music Stand, black painted finish. Price 50c
- 36-515. Nickel-plated. 75c
- 36-516. **Automatic Stands.** No thumbscrews; quickly and easily set up and adjusted; folds compactly; nicely nickel-plated. Excellent for school or concert work. 1.00

B-FLAT CORNET



36-517. These Cornets are exceptionally well made; good brass, excellent models, beautiful curved lines, easy-working valves and easy to blow; "A" extension shank, and music folder. Suitable for band, orchestra or solo work. Special Value. 9.00

- 36-517A. Cornet Cases, leather bound, canvas with shoulder strap. 1.00
- 36-517B. Self Instruction Cornet Book, each. 25c

SUPERIOR VIOLIN OUTFIT 15.00



STRADIVARIUS MODEL

36-537. **Stradivarius Model.** Here's an outfit of extraordinary merit. The Stradivarius Models are noted for their graceful lines and pure, soft, rich tones. Backs are fine selected maple; tops are selected spruce; well shaped maple neck and scroll; ebony fingerboard and keys. Beautifully finished in a dark shade with a high polish. Outfit has one **Stradivarius Model Violin**, one full haired bow, set of fine gut strings, waterproof leatherboard shaped case with lock, music stand, resin. Winner's Rapid Method Instruction Book, one extra set of strings. Extraordinary value. Our special price for complete outfit. 15.00

36-538. Price of Violin, separately. 12.00

VIOLINS

- 36-522. Violin, good value. 1.25
- 36-523. Good Model Violin, dark brown, amber shaded. 2.00
- 36-524. **Stalmer Model Violin**, dark brown, ebony fingerboard. 3.00
- 36-525. Violin Fingerboard, imitation Ebony. 15c; Ebony. 25c
- 36-526. Violin Machine Heads, with bone buttons. Each 55c and 75c

BRIDGES

- 36-550. Selected maple, suit any violin. Price. 5c, 7c and 10c

FINE WOOD AND CANVAS VIOLIN CASES

These Cases are all well made and will give excellent service.

- 36-551. No. 2 Case, wood with hook clasps, black finish. 1.25
- 36-552. No. 4 Case, same as No. 2, with lock and hook clasps. 1.50
- 36-553. No. 9 is a leather bound Canvas Case, light, strong and durable, flannel-lined. Price. 1.00
- 36-554. No. 35 is a leather fiber Case, waterproof and shaped to violin; patent clasps, lock and key; light and durable. Price. 3.00

VIOLIN TAILPIECES

- 36-555. Real Ebony, each 10c, 15c, 25c
- 36-556. Gut for Tailpiece, length. 5c
- 36-557. Violin Resin, each 5c, 10c, 15c and 25c
- 36-558. Violin Fingerboard Charts, show all positions; to paste on to fingerboard. Each 8c

TUNING FORKS, JEWS' HARPS, ETC.



- 36-559. Tuning Forks, best steel, true tone, A or C. Each 10c 25c
- 36-560. Violin or Mandolin Tuning Pipes, E, A, D, G. 25c
- 36-561. Violin Pegs, Imitation ebony. Each 4c
- 36-562. Violin Pegs, ebony, ea. 8c
- 36-563. Violin Mutes, nickelled. Each 10c
- 36-564. 2 1/2-in. frame, steel tongue. 5c
- 36-565. 2 3/4-in. fancy frame, steel tongue. 10c
- 36-566. 3-in. frame, deep tone, strong. Each 15c
- 36-567. 3 1/4-in. frame, large double tongue. Each 25c

BOY SCOUT DRUM AND COPPER BUGLE MILITARY PATTERN



Here is exceptional value in Scout Drums. Well made with genuine mahogany veneer shell, size 14 inches. Both heads genuine calfskin, 12 snares with nickel thumb tightener, good rope tighteners, load tone. One pair rosewood sticks. Every Scout Company should own one or more of these superior drums.

- 36-568. Splendid Value. 5.95
- 36-569. Carrying Slings, heavy duck, with strong buckle and strap. 35c
- 36-570. Rosewood Drum Sticks. Per pair. 50c



36-571. Fine Copper Bugle, brass trimmings; pure, rich tone; mouthpiece attached with chain. Splendid value 3.00

- 36-572. Regulation Military Bugle. 4.50
- 36-573. Dark Green Wool Bugle Cords, with tassels; about 10 feet long to allow for plating. 50c

WE WILL EXCHANGE OR REFUND MONEY IF ANY INSTRUMENT DOES NOT PROVE SATISFACTORY

SPLENDID OFFERINGS IN BANJOS, MANDOLINS, GUITARS, AUTOHARPS, ETC.

AUTOHARPS VERY HANDSOMELY FINISHED

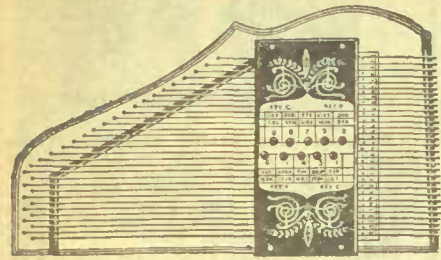

36-600. Few instruments can equal the Autoharp for sweetness of tone and easiness to play. This harp is splendid value, made of best material, good spruce top, 31 strings and 10 bars operated by one-finger press buttons; 10 chords; handsomely finished. Extra good value. **4.50**

36-601. Small size, with 23 strings and 5 bars, material and workmanship as good as in \$4.50 harp. Plays 5 chords. Excellent value. **2.75**

HOHNER HARMONICAS



These instruments are noted for their excellent quality, and superior tone and finish.

36-602. No. 220 "Trumpet Call". A beautiful instrument with 5 brass tubes giving a rich, sweet and harmonious tone. Has 10 double holes, 40 reeds. The music is powerful and organ-like. Good value. **75c**

THE AUTO VALVE HARP



36-603. A fine instrument in box case. Has 40 reeds and patent wind saving valve. The easiest blowing double reed mouth organ made. Powerful, rich tone. **50c**

TREMOLLO CONCERT



36-604. No. 681 "Tremolo Concert." A magnificent instrument; 64 double holes, 128 reeds, four different keys, brass plates, nickelled covers, in pretty silk-lined box. Splendid value. **1.50**

THE "COMET" HARMONICA



36-605. No. 058 "Comet", 20 double holes, 40 reeds, tremolo tuned; extra sound channels for each reed. Fine instrument. **25c**

36-605A. "The Up-to-Date", 40 double holes, 80 reeds, brass plates, nickel covers, fancy silver stamped extension ends, double sides, 2 different keys. In neat silk-lined leatherette case, with gilt lettering, will make a handsome gift. **85c**

"IRONCLAD" No. 30



36-606. No. 30 "Ironclad" has 10 single holes, 20 reeds, brass plates, nickel-plated covers and nickel-plated mouth piece protection. Good value. **25c**

"IRONCLAD" No. 130



36-607. No. 130 "Ironclad" has 10 double holes, 20 reeds, concert size, brass plates, nickel-plated covers, nickel-plated mouth part metal protected. An excellent instrument. **35c**

OUR LEADER GUITAR



5.00

36-613. This Guitar offering at **\$5.00** is one of the big surprises in musical instruments. The Guitar is well made and finished; the back and sides are select hardwood, finished in a splendid imitation mahogany; spruce top bound with white celluloid and inlaid with a strip black purfling. The sound opening is also inlaid with two rings, one has 3 strips and the other 5 strips of black, white and red woods in alternate order; neck is well shaped and stained in imitation mahogany; good hardwood fingerboard, accurately fretted; three pearl position dots, patent brass heads. The instrument is standard size; all strung. Unusually low priced.

36-614. Guitar Strings, gut. Each..... 10c and 15c Set..... 50c and 70c
36-615. Steel, plain. 8c Wound..... 10c Set complete..... 50c

A
LEADING
VALUE **5.00**

OUR LEADER MANDOLIN

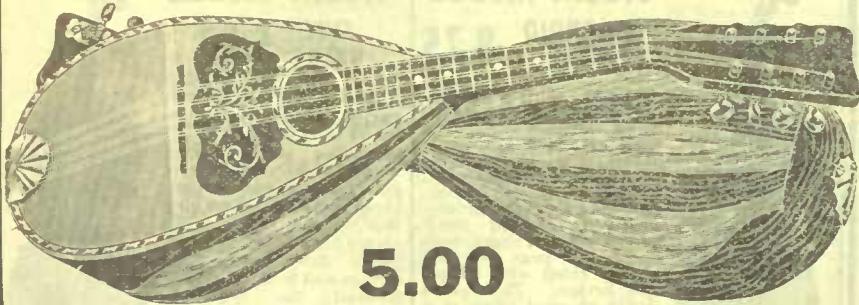

5.00

36-616. The popularity of the Mandolin is increasing every year. This instrument is an unusually attractive one; excellent model. Made with 9 genuine rosewood and maple ribs alternating with each other; strips of red colored wood are inlaid between each rib. Cap and apron are genuine rosewood, top is fine quality silver spruce, ornamented around the edge with celluloid, and a cord effect of inlaid wood in various colors appear on top of outside edge and around the sound opening, celluloid guard plate below the opening, ornamented with an inlaid scroll design; patent brass head, fingerboard accurately spaced with German silver frets. Four pearl position dots, nickel-plated tailpiece and sleeve protector.

36-617. Fine Mandolin with 21 silver-maple and rosewood ribs, edges and guard plate beautifully inlaid with pearl; rosewood fingerboard, pearl position dots. A superior instrument. Price..... **8.75**

THIS
EXCELLENT
MODEL **5.00**

OUR SPECIAL MANDOLIN OUTFIT



36-618. This splendid outfit is a striking example of low pricing. The Mandolin is a good model, has 9 ribs of alternating light and dark woods, rosewood band and apron, inlaid white and strip around top edge, also inlaid strip around oval sound opening; ebony fingerboard accurately fretted and four pearl guide dots.

One Canvas Mandolin Case, strong and well made.
One Extra Set of Strings, Instruction Book and Pick.
 All complete. An extra big offering.....

THIS
SPLENDID
OUTFIT **5.00**

A GREAT FAVORITE



36-608. No. 230 "Ironclad", 12 double holes, 48 reeds, full concert size; wind saving auto valve, brass plates, nickelled covers, hinged box, mouth part metal protected. Price..... **55c**

"IRONCLAD" No. 330



36-609. No. 330 "Ironclad", 14 double holes, 56 reeds, full concert size, wind saving auto valve, brass plates, nickel covers, hinged box; mouth part metal protected. Price..... **75c**

OUR LEADER BANJO

36-619. Stewart's Monogram Banjo. This instrument has the real old Southern ring. 11-inch rim, good calfskin head, 16 nickelled brackets, well-shaped neck, rosewood fingerboard, accurately fretted, pearl position dots. Superior instrument. **7.50**

36-620. Banjo Strings, steel, set **25c**

36-621. Banjo Strings, 4 gut and 1 spun on silk, set..... **50c**

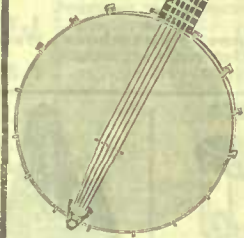

A BIG
BANJO
VALUE AT
7.50

WE
CAN
HIGHLY
RECOM-
MEND
THIS
BANJO

MANDOLIN ACCESSORIES

36-622. Mandolin Cases, canvas, leather bound, fannel lined, strap handle... **1.00**
36-623. Mandolin Strings, set **25c** **40**
36-624. Mandolin Picks, celluloid, **5 FOR 5c**.....Tortoise Shell **5c** and **8**

TRUMPET KAZOOS



36-625. These amusing little instruments are played by talking or singing into it. Kazoo banjos are really entertaining as various parts, alto, tenor and bass can be played. Each..... **10**
 Per dozen..... **1.00**

TAMBOURINES

36-627. 8-inch diameter, genuine cow heads, red rim, gilt decoration, 4 sets of gingles; very pretty. Each..... **25**

TRUMPET CALL



36-612. No. 426 Trumpet Call Harmonica is an excellent instrument with 32 double holes and 64 reeds, two sided, made in two different keys, tremolo tuned; beautiful ornamented cover in red and gold, extension ends. Good value..... **75**

SIGNAL HARMONICA



36-611. This is a new idea in Harmonica. Has a trumpet attachment which acts as sound chamber, trumpet also has two reed. Trumpet and reed cover nicely nickel-plated. Has long carrying chain. All in neat box. Our price..... **25**

THE "BUGLE CALL"



36-610. The "Bugle Call" Harmonica An exceptionally fine instrument of deep, sweet tone; rosewood finish, has 40 fine quality reed brass reed plate and nickel reed covers; packed in leatherette covered, cloth lined, hinged box, two metal fasteners. Splendid value, at..... **50**

GOOD VALUES IN HORN AND HORNLESS TALKING MACHINES AND ACCORDEONS

SPECIAL—WE PAY ALL CHARGES TO YOUR NEAREST RAILROAD STATION ON TALKING MACHINES AND RECORDS

EDISON CYLINDER PHONOGRAPHS

Noted for their clear, distinct, life-like reproduction of every sound. One of the many pleasures of Edison machines is that you can make your own records at home, and hear yourself as others hear you.



35⁰⁰

36-651. Edison Fireside with Straight Flower Horn, 19 ins. long, with Sapphire Reproducer. Plays either wax or New Blue Amberol Records, 4-minute only... **28.60**

36-652. With New Diamond Reproducer. Plays only New Blue Amberol Records. Price... **35.00**

36-653. Edison Fireside with Cygnet Horn. Fitted with Sapphire Reproducer. Plays either wax or new blue Amberol 4-minute records. **35.00**

36-654. Fitted with Diamond Reproducer. Plays only new Blue Amberol Records **41.50**

36-655. The Standard with Straight Flower Horn, 30 ins. long, Sapphire Reproducer. Plays wax or New Blue Amberol Records, 4-minutes only. **39.00**

36-656. Fitted with Diamond Reproducer. Plays New Blue Amberol Records only. **45.50**

36-656A. Standard with Cygnet Horn, fitted with Sapphire Reproducer. Plays wax or New Blue Amberol Records, 4-minutes only. **45.50**

36-656B. Fitted with Diamond Reproducer. Plays Blue Records only. **52.00**

36-657C. The Home with Cygnet Horn and Diamond Reproducer. **65.00**

SEND FOR COMPLETE EDISON CATALOGUE

VICTOR-VICTROLAS

THE NEW POPULAR HORNLESS INSTRUMENTS

THE NEW VICTROLA XI.

PRICE **135⁰⁰**



Victor-Victrola XI, Mahogany or oak

36-657. This superior instrument is made with a mahogany or oak cabinet, with record racks; it is 43 inches high, 19 1/2 inches wide, 23 3/8 inches deep. Has 12-inch turntable and will play any size disc record. Nickel-plated exhibition or improved concert sound box, Victor tapering tone arm and "goose-neck" sound box tube; brake, speed regulator and indicator, nickel-plated double spring spiral drive motor. This can be wound while playing. All metal parts nickel-plated. An excellent machine, suitable for any home. Price, delivered

135.00

36-657A. Victor Victrola No. 4, has 10-inch turntable, oak finished cabinet, 12 3/4 inches wide, door front 13 3/4 inches and 7 3/4 inches high. Good value... **20.00**

36-658. Victor Victrola No. 6, has 10-inch turntable, oak cabinet, size 15 5/16 inches wide, 16 3/8 inches door front, 8 1/2 inches high. **32.50**

36-659. Victor Victrola No. 8. This machine is the same as No. 6, but is much larger. Price... **52.00**

36-660. Victor Victrola No. 9, large cabinet of mahogany, 12-inch turntable, strong double spring motor; size 16 inches wide, 20 1/8 inches deep, 13 3/4 inches high. **65.00**

We can supply Victor Victrolas up to... **300.00**
SEND FOR COMPLETE VICTOR CATALOGUE

THE "ECLIPSE" HORNLESS COLUMBIA GRAPHOPHONE

FAMOUS FOR ITS LIFE-LIKE TONES

Excellent Value **26⁰⁰**

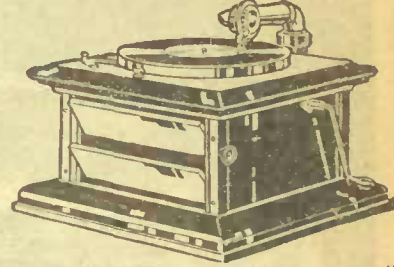

36-661. This machine embodies all the latest Columbia features—The continuous and uninterrupted tone chamber, the perfected Columbia reproducer, Columbia tapered tone arm, tone-control shutters. Another strong feature is the double-spring drive noiseless motor. These features combine in the production of that excellent musical tone quality so characteristic of the Columbia. The "Eclipse" is 15 3/4 inches square and may be had in either quartered oak or mahogany. Plays three disc records with one winding. Good value. Price, delivered **26.00**

PRINCE COLUMBIA GRAPHOPHONES

36-661A. This excellent machine will give satisfaction. The reproducer is equal to those used on the higher priced machines. Has remarkable lifelike tones and reproductions. Has the famous Columbia tone-arm; powerful and silent spring, can be wound while running. Plays any disc records, large or small; equipped with floral shaped, 7-petal horn; gold trimmed, 20 inches long, 16-inch opening. Horn can be turned in any direction, same as high-priced machines. **20.00**

36-661B. The Improved Champion Graphophone **35.00**

36-662. The Improved Royal. Price... **45.00**

36-663. Premier. Price... **60.00**

EDISON CYLINDER RECORDS

36-664. New Blue Amberol 4-minute Records.

Mr. Edison's highest distinction in record making. These are practically indestructible and reproduce exactly the slightest modulation of sound. Price... **65c**

Send us your name and address and we will mail you FREE our monthly circular of new records. State make of your machine.



THIS IS EXCELLENT VALUE

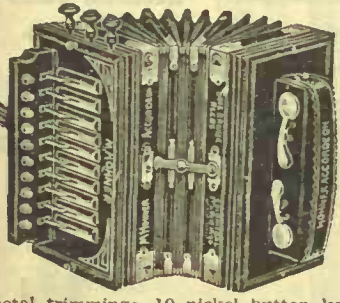

HOHNER'S ACCORDEON **5.00**

36-673. This instrument has ebonized top and mahogany moulding; size 6 1/2 x 11 1/2 ins., two leatherette bellows and nickel corners; colored metal trimmings, 10 nickel button keys, 3 sets of reeds, 3 wooden stops; extends 24 ins. Big value. **5.00**

HOHNER'S ITALIAN OR VIENNA MODEL ACCORDEONS



36-674. Extra large size. Has 14-fold leatherette bellows with brass protectors, beautiful mahogany frame with neat fretwork design, size 5 x 11 1/2 ins.; 19 pearl keys and 8 pearl bass keys, 4 sets of well-tuned reeds. Excellent value. **8.50**

36-675. Smaller size, with 2 sets of reeds, 10-fold bellows, 10 pearl keys and 4 bass keys; size 5 1/2 x 9 3/4 ins. **5.00**

36-676. A superior instrument with ebonized woodwork, size 6 x 11 1/2 ins.; bird's-eye maple panels, well designed fretwork, fine leatherette 14-fold bellows with brass protectors, double rows of 21 pearl keys, 12 pearl bass keys, open keyboard, metal trimmings fancy colored, leather clasps, 4 sets of good reeds. Our price. **10.00**

VICTOR DISC RECORDS



36-368A. 10-inch Double Records... **90c**

36-368B. 12-inch Double Records... **1.50**

36-368C. Purple Label, 10-inch Single Records... **90c**

36-368D. Purple Label, 12-inch Single Records... **1.50**

Red Seal Records 1.25 and upwards

Send us your name and address and we will mail you FREE our monthly circular of new records. State make of your machine.

DIAMOND STEEL NEEDLES

36-671. Save your records by using best English Hard Steel Needles. Suitable for use on any disc machine. Per 100... **5c** 600 for... **25c** 2500 for... **1.00**

PHONOGRAPH OIL

36-672. 3-In-1 Oil, best for talking machines, bottle... **10c**

HOHNER'S GERMAN MODEL ACCORDEON

GOOD VALUE **3.00**

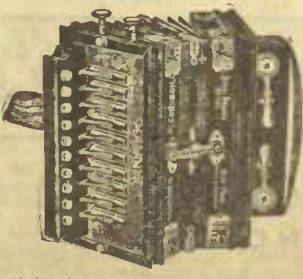

36-678. This excellent instrument is 5 3/4 x 10 3/8 ins., 8-fold double bellows, leather corners and metal protectors, 10 nickel button keys, open action, 2 bass keys, 2 sets of reeds, 2 stops, self-acting spring clasps, powerful sweet tone. Warranted to give satisfaction. Our price... **3.00**

36-678T. Same exactly, but with tremolo attachment... **3.75**

36-679. Small sized German Accordeon. Price... **2.00**

COLUMBIA DISC RECORDS



36-368. 10-inch Double Records **85c** and **1.00**

36-369. 12-inch Double Records **1.25** up.

Send us your name and address and we will mail you FREE our monthly circular of new records. State make of your machine.

SEND FOR COMPLETE COLUMBIA CATALOGUE

A SUPERIOR GERMAN MODEL

HOHNER'S ACCORDEON **4.85**

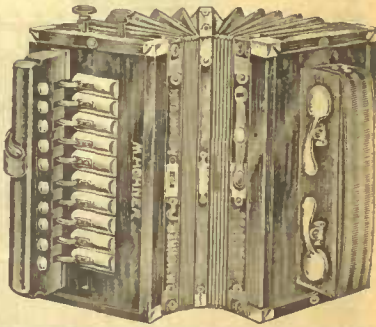

GOOD VALUE VERY SWEET TONED

36-680. These instruments are high-grade. Fine, sweet tone of great volume; size 6 3/4 x 10 1/2 ins., mahogany finished case and panels, highly polished. Nickel corners on case and bellows, 10-fold double bellows, 10 brass button keys, 2 bass keys, 2 sets of reeds. Excellent value... **4.85**

36-681. Same model, size 7 x 11 1/2 ins., mahogany finish, piano polish, 9-fold double bellows, nickel corners on case and bellows, 10 brass button keys, 2 bass keys, 3 sets of reeds. Good value... **6.00**

NEW GENUINE ITALIAN MODEL

BEAUTIFUL ROSEWOOD FRAME

HOHNER MAKE **36-682.**

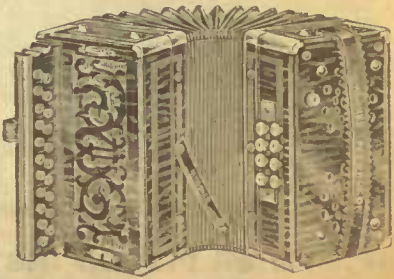

Excellent toned instruments. Beautiful rosewood frame and panels, piano polish finish, powerful 16-fold bellows, 10 pearl button keys, 4 bass keys, 2 sets of reeds; size 5 1/2 x 10 1/4 ins. Price... **7.50**

36-683. Similar model, size 10 1/4 x 9 3/4 ins., rosewood case and panels, beautifully finished; 16-fold bellows, 21 pearl button keys, 8 bass keys, 4 sets of reeds. Price... **15.00**

36-684. Similar model to above two, size 9 3/4 x 11 1/2 ins., same design and finish, 16-fold bellows, 19 pearl keys and 8 bass keys, 4 sets of reeds. These are all superior instruments. Price... **14.00**

PIANOS AND ORGANS — HIGH QUALITY AND LOW PRICES

MASTERPIECES OF WORKMANSHIP—ARE THESE SUPERB INSTRUMENTS

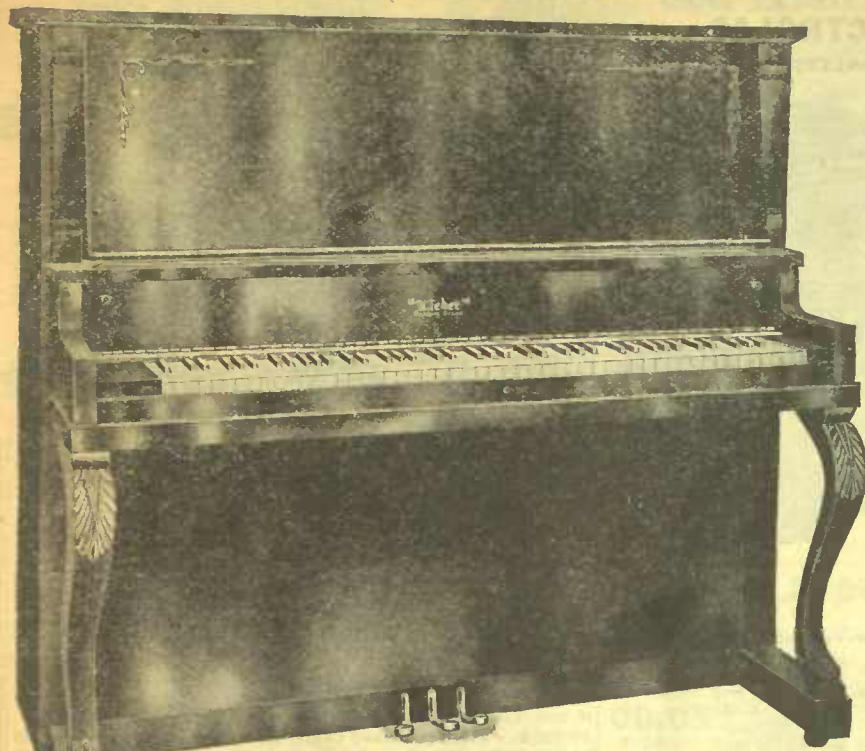

“Lieder” CABINET GRAND PIANO

A HIGH GRADE ARTISTIC INSTRUMENT, BEAUTIFUL IN TONE AND FINISH, AND WILL BE SURE TO SATISFY THE MOST CRITICAL

187⁰⁰

Stool extra 3.00

FREIGHT PAID IN QUEBEC AND MARITIME PROVINCES

36-700. The “Lieder” is an instrument possessing great beauty of design and finish, and a wonderfully pure, rich, sweet tone. It is also an extraordinary example of low pricing. Our very liberal guarantee on this piano should convince one of its exceptional merit. This, coupled with the price, makes it extraordinary value. It is made expressly for us, and shipped direct to the customer. Buying and selling for cash enables us to eliminate all middlemen’s profits. No agents’ commissions, fees salaries or travelling expenses. No had debts or book-keeping. Only one freight rate from the factory to you which we pay. And the quality has not suffered. In design, finish, tone and durability, it is equal to higher priced instruments, and the “Lieder” is positively one of the best piano values to be had for the money.

EITHER STYLE MAY BE HAD IN WALNUT OR MAHOGANY FINISH
DIMENSIONS—Height, 4 feet 6½ inches; length, 5 feet 1½ inches;
width, 2 feet 3¼ inches.
MADE IN TWO STYLES—“Louis XIV.” (as illustrated), and “Colonial” (same as “Louis XIV.” but with straight, tapered legs).

Be sure to state style and finish desired. Send for Lieder catalog if desirous of seeing other style.

TEN YEAR GUARANTEE. We hereby guarantee the Piano No. _____ to be perfect and free from defects in material or workmanship, and we warrant the same fully and unconditionally for ten years, from _____ 19____. We agree to make good any defect in material or workmanship which may develop under proper use and care. This guarantee also applies to the “Symphony” Pianos.

The “SYMPHONY” Art Model Piano

THIS IS IN REALITY A GRAND PIANO IN UPRIGHT FORM

36-701. A High-Grade Piano, surprisingly low priced. It is somewhat larger than the “Lieder.” Has same, but larger action. Greater length of string, and larger sound board action. The case is beautifully designed and finished, a model of artistic beauty. Has sweet, rich tone of great volume. The action is light and responsive. In buying this piano you are protected by our liberal **10-year guarantee, and our willingness to refund the money if not satisfactory.** An extraordinary piano value. Price..... **280.00**
Freight paid in Quebec and Maritime Provinces.

Send for “SYMPHONY” or “LIEDER” Catalogue 3.00
Stool extra..... 3.00

THE “QUEEN” CABINET ORGAN



STYLE A **39.00**
STYLE B **43.00**

FREIGHT PAID IN QUEBEC AND MARITIME PROVINCES

36-702. The price alone sells this instrument. It has had phenomenal sale. It is a first-class instrument, priced to bring it within the reach of almost all. Well made and finished, and carries a guarantee the same as our higher priced lines. Either walnut or oak finish, 3 ft. 8 ins. long, 2 ft. wide, 5 ft. 5 ins. high. Five octaves.

Style A. Three sets of reeds, ten stops..... **39.00**
Stool extra..... **3.00**

Style B. Four sets of reeds, eleven stops..... **43.00**
Stool extra..... **3.00**

WE GUARANTEE OUR ORGANS FOR FIVE YEARS AGAINST DEFECT IN MATERIAL AND WORKMANSHIP

SIZE—44 INS. LONG, 65 INS. HIGH, 24 INS. WIDE

AN ORGAN OF UNUSUAL MERIT

49⁷⁵

THE NEW CHAPEL ORGAN

Excellent Value

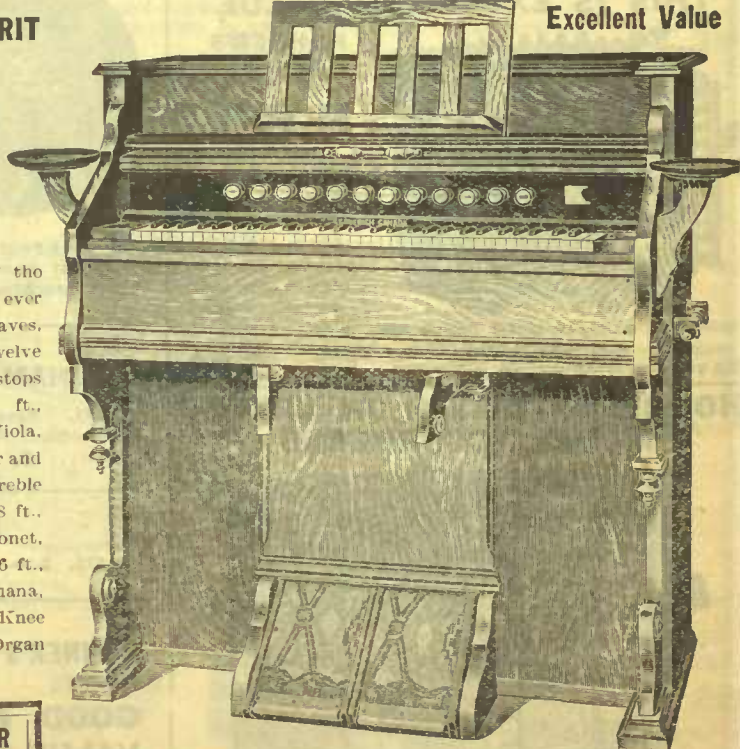

SIZE—44 INS. LONG, 47 INS. HIGH, 22 INS. WIDE

Admirably Suited for Small Church or Sunday School

This is a powerful organ suitable for congregational singing or for home parlor use. The many combinations obtainable are at the instant command of the organist; a feature to be greatly appreciated. From full tone it can be instantly stopped down to a mellow piano effect suitable for the lightest work. Our illustration gives a good idea of its external appearance. Fully guaranteed for 5 years against defects in material or workmanship, and unusually low priced. Price..... **49.75**
Oak Stools to match. Each..... **3.00**

IF HIGHER PRICED INSTRUMENTS ARE DESIRED WRITE FOR OUR REGULAR ORGAN CATALOG

ORGAN OR PIANO STOOLS **3.00** EACH

BENCHES **5.00** each

DUET BENCHES WITH COMPARTMENT FOR MUSIC **10.00**

WE PAY FREIGHT IN QUEBEC AND MARITIME PROVINCES

STATE WHETHER YOU WANT WALNUT OR MAHOGANY FINISH

INSTRUCTION THAT SHOULD BE READ CAREFULLY

HOW TO SEND MONEY

For small amounts use the Postal Money Order, Certified Check, Money Order or Postal Note secured at your Express Office at a very small cost. This safe, if the letter is lost we are a duplicate. The charges are as follows:

\$5.00 and under	3c
Over \$5.00 and up to \$10.00	6c
Over \$10.00 and up to \$25.00	10c
Over \$25.00 and up to \$50.00	15c

Charges on Postal Note:
 From 20c to 40c cost... 1c
 From 50c to \$2.50 cost... 2c
 From \$2.50 to \$5.00 cost... 3c
 From \$5.00 to \$10.00 cost... 5c

If it is not convenient any of the above, send money in a registered envelope, send money in a registered envelope, send money in a registered envelope, send money in a registered envelope.

Do not send out registering. If letter is lost we cannot trace it and you will be at it.

We accept all **Registered and Marked** cheques payable in Toronto, Can.

HELP US TO SERVE YOU WELL

READ THIS BEFORE ORDERING

DO NOT ENCLOSE CASH Do not enclose Cash unless letter is registered. Send Express or Postal Orders if possible; if amount is under \$1.00 send Postal Notes.

Always state the amount of money you enclose. Do not send stamps in amounts over 20c, use Postal Notes. We enclose an Order Form with each and every Catalogue, order, and letter. We also send them on request.

ALWAYS GIVE SIZE OR COLOR Do not fail to give size or color of goods requiring same and, when ordering from samples, be sure to enclose same, marking each sample second or third choice. (Read particulars "How to Make Out Order.")

If Order is to be sent by mail be sure to send sufficient money extra to pay postage. (Read particulars "Mail Shipments.")

CHECK - - CHECK YOUR EXTENSION AND TOTAL YOUR ORDER - - CAREFULLY Check your extension and total your order carefully. (Read particulars "How to Make Out Order.")

HOW TO MAKE OUT YOUR ORDER

BE SURE to give number of article in Catalogue and page.

WRITE DISTINCTLY Use our order forms; if you have none, plain paper will do. We supply order forms free on request. If plain paper is used follow the arrangement of our order form as nearly as possible.

DO NOT CUT ORDER FORMS USE ONE FOR EACH ORDER

BE SURE to give all sizes, colors or measurements, as without this information it is impossible for us to fill your order. For instance, we could not fill an order for a pair of gloves if customers neglected to give size or color.

SEE THAT your name and address is correctly and plainly written and always state Post Office as well as shipping point. Always state your nearest regular Post Office and Province. If you are now on a Rural Free Delivery route give office formerly used.

IF YOU WISH your order shipped by Express or Freight fill in on Order Form, under shipping instructions, also your nearest Railway Station.

KINDLY FOLLOW INSTRUCTIONS

RETURNING OR EXCHANGING GOODS

If goods are returned by Express, enclose the Bills with instructions in parcel. If returning by Freight write us a letter enclosing Bills and Bill of Lading.

In cases where goods are being returned that have reached destination in damaged condition, it is absolutely necessary that Customer send us the Freight Bill signed by Agent "Bad Order." Where this is overlooked it will cause delay in adjusting, as we will have to write for it.

When returning goods write plainly your name and address on outside of package, and write us a letter telling us the reason why you are returning them, and what you want us to do.

If you are sending us a new order, and at the same time returning goods for exchange, please give instructions on separate sheet with name and address, and allow sufficient money for new order. This will avoid delay, and will be no extra expense to you.

Be sure that return postage is paid in full, if not, double rate is charged and parcel is delayed. Amount paid for postage will be refunded to you. Parcels valued at \$5.00 or over should be registered.

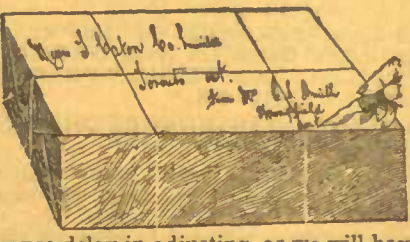

TELEGRAM ORDERS

When Telegraphing for goods to be shipped at once, money should also be telegraphed, as our terms are strictly cash with order. Otherwise we must ship C.O.D. if regular office, if not a regular office we have to hold order for remittance.

CLUB ORDERS

If you cannot make up a shipment to weigh 100 lbs. to get the advantage of Our Free Delivery, we advise ordering balance in groceries or two or three persons clubbing together and having goods shipped to one address.

We only prepay on \$10.00 orders and over. Each order must be written on a separate sheet, just the same as a single order, giving Name and Post Office address of each customer.

All orders must be mailed at one time and in one letter, also mentioning the name of the party with whose goods the order is to be enclosed.

This is very important, as we do not hold the order and cannot enclose any orders coming in later. They will be sent separately if received, and if either are under 10.00 will be at your expense.

If you have reason to write us after receiving your order always state order number or name of sender so as to enable us to more quickly locate your order.

TO THE SENDER

We appreciate the work you have had in getting Club Orders together and we would be pleased to receive any suggestions from you that would facilitate the handling of Club Orders.

We are always anxious to improve the conditions under which Club Orders are sent, therefore we have prepared a special blue order form for the use of the sender, and request that you fill in the name, address, and amount of cash received from each customer. We will then be in a position to return any monies due to the individual members of the Club, and notify them of any balance due us, or conduct any further correspondence which may be necessary and thereby relieve you of any unnecessary trouble or inconvenience.

We also supply a special brown envelope for Club Orders, so that it is not necessary for customers to cut order forms that a number may be enclosed in the same envelope.

We will allow the sender the cost of Money Order and incoming postage on Club Orders of four members and over.

All orders that are received in one envelope will be shipped together (except otherwise explained on your bills). Each individual order will be packed separately, with the name and address of the owner attached, and the bills and statement enclosed in their respective orders. The complete order will be shipped to the sender according to instructions, subject to our Free Delivery Offer of prepaying charges cheapest way.

SPECIAL CATALOGUES SENT UPON REQUEST

- | | |
|---------------------|-----------------------|
| Wall Paper | Plumbing |
| Organ | Electric Fixtures |
| Mechanical Book | Farm Implements |
| Piano | List School Books |
| Phonograph | Pierced Brass Designs |
| Invald Chair | Knitting Machine |
| Battenburg | Leaflet |
| Glossilia Floss for | Transits, Levels and |
| Embroidery Shade | Surveying Instru- |
| Card | ments |
| Natural Body Brace | Stamped Goods for |
| Circular | Embroidery |
| Cash's Woven Names | Stencil Designs |
| Battenburg Lace | Baby Carriages |
| Braids and Designs | Kenyon Take-down |
| Candy List | Houses |
| Ladies' Home | Flowering Bulbs for |
| Journal Style | Winter and Spring |
| Eye Testing Card | Flower and Vegeta- |
| Rug Making Pat- | Seeds and Flower |
| tern Sheet | ing Shrubs |

MAPOMENTS

Light goods weighing up to 50 lbs. may all.

Be sure that money extra to pay stage and will be returned to you cash when shipped.

The rate by Mail is 1c per ounce, on printed matter 1/2c per ounce or 8c ring extra for packing. The post prepaid, if sufficient money is not enclose our omitting one of the postage. We would commend possible to make up a larger order goods sent by Express Freight, profitable, as the limit weight by parcel and the limit of size and length.

Insured extra we will guarantee the safe each order of 50c or over if sent we will deduct 2c from our remittance unless otherwise instructed. Investigate your order promptly if lost in the mails.

RETURN GOODS BY MAIL

If you send goods to us by mail do not enclose or correspondence in the parcel a violation of the Postal Law any correspondence in a mail please a separate Letter and enclose in the letter and do not put your name and address on parcel.

A NOS CLIENTS FRANCAIS CANADIENS, LISEZ SOIGNEUSEMENT

Nous vous nous écriviez en Anglais mais si vous ne le pouvez pas faites le en Français car nous avons ici des traducteurs. Donnez nous aussi des détails précis en nous écrivant.

Lorsqu'on vous envoie des Ordres par la poste, faites bien attention de nous faire vos remises par mandats, ordres, etc., mais non en argent et remettez nous toujours suffisamment pour couvrir les frais de Poste car nous vous retournerons le surplus. Dans le cas où vous nous feriez une commande pour d'autres personnes en même temps que nous, nous vous prions de vouloir bien vous servir du Blanc de Commande bleu qui vous est envoyé pour cette intention et de bien suivre les instructions données à l'Ordre.

En cas de marchandises, ayez bien soin d'y écrire votre nom et adresse en dehors du paquet que vous nous retournez afin d'éviter tout retard dans la transmission; retourner la facture car ceci nous est indispensable. Aussi si vous desiriez une réponse en Français veuillez nous avertir en écrivant.

Index.

PAGE	
8-120	
0-163	
6-240	
219	
111-101	
26-232	
75-180	
235	
88	
8-152B	
45-64	
191	
242	
228	
24-126	
66-67	
45-64	
1-34	
Page.	
253	
252	
253	
171	
177	
226	
199-212	
221	
245	
226	
G	
236	
194	
226	
232	
82	
173	
169	
226	
169	
92	
114	
18	
84	
173	
226	
96	
225	
174	
180	
80-82	
183	
174	
169	
244	
160	
225	
154, 155	
123	
121	
124-126	
192	
232	
167	
227	
227	
195	
247-252	
166	
169	
169	
186, 187	
H	
98	
176	
72	
116	
176	
98	
178	
98	
etc.	98
98	
178	
178	
203	
197	
197	
197	
156, 226	
227, 230	
246	
69	
175	
229, 231	
166	
196, 197	
193	
198	
166	
193	
180	
78	
176	
230	
180	

THE EATON MAIL ORDER WAY IS SATISFACTORY

EXPRESS SHIPMENTS

Be sure to give us the Express Office you want your goods shipped to, when ordering.

As a general rule the most profitable and satisfactory way to send orders weighing from 2 pounds to 25 pounds is by express. The Express Companies give a prompt service and an absolute guarantee of safe delivery.

Always enquire at Railway Office before writing re delays of orders. Most orders are found to be on hand uncalled for.

UNPROFITABLE MAIL SHIPMENTS

There are quite a number of articles that are unprofitable to be sent by mail, such as Scribblers, Notepaper, Liquids in Bottles, etc. We would advise when ordering such to make your shipment of other goods large enough to have these small articles sent by express or freight.

WE WILL DO OUR UTMOST TO PLEASE YOU

WE GUARANTEE SAFE DELIVERY OF GOODS

ON ALL GOODS purchased from us, if same are not received by you within a reasonable time after ordering, advise us and we will investigate your order. Examine your shipment carefully before accepting from Railway Co., and if damaged in any way have agent make notation of damage on your Freight or Express Bill and return to us with your letter, giving full particulars. On receipt of goods, if anything is wrong write us at once, giving us the order number, particulars and bills.

CUSTOMER'S PROTECTION. We want every man, woman and child who buys goods from us to receive the best possible service and treatment, and if you have any complaint whatsoever on the arrival of your goods, any delay, any damage, any shortage or any faults of any kind, bring them to our attention, and rest assured that they will be promptly and satisfactorily adjusted for you.

PLAIN LABELS ON SHIPMENTS

IF YOU DO NOT WISH OUR NAME to appear on the OUTSIDE OF ANY PACKAGES, if you will request this on your order your instructions will be carried out.

ENQUIRIES ABOUT ORDERS

Should you not receive your goods or hear from us within a reasonable time, write us, giving full particulars, with copy of the order, and, if it has been received by us, we will adjust promptly.

IN NEARLY EVERY INSTANCE WE FORWARD ORDERS WITHIN 24 HOURS FROM TIME OF RECEIVING SAME

When writing us in reference to any delay, advise us from what Railway or Post Office you made the enquiry.

On receipt of goods if anything is wrong write us at once, giving us the order number, particulars and bills.

All claims must be made within 10 days after receipt of goods. If you should not receive a satisfactory adjustment after writing us do not delay but write again as we retain correspondence and orders only a short period and we do not hold ourselves responsible after the order has been destroyed. Our aim is to satisfy our customers and all we ask is an opportunity to do so if you are not satisfied.

We cannot enclose orders when received under separate covers. We cannot make any alterations on your original order; all information must be enclosed in one envelope.

WE DO NOT PAY THE DIFFERENCE OF EXPRESS CHARGES ON FREE DELIVERY ORDERS WHEN GOODS WILL GO CHEAPER BY FREIGHT, AND WE ONLY PREPAY TO YOUR NEAREST RAILWAY STATION.

WE DO NOT PAY WHARFAGE OR INSURANCE CHARGES ON BOAT SHIPMENTS.

In case of shipments going by Express or Freight and of which you have not received advice from your agent, make enquiries from the agent before writing us.

In case of claim for refund of charges collected in error by the Railway Company, be sure to send us the receipt, and refund will be made at once. We do not pay the collection charges on C. O. D. orders.

IN CASE OF SHORTAGES, BEFORE WRITING US BE SURE TO EXAMINE THE PACKING CAREFULLY, AND TELL US THE NUMBER OF PARCELS OR PIECES RECEIVED, ALSO BE SURE TO RETURN THE BILLS.

FLAG STATIONS

If your goods are to be shipped to a flag station where there is no Freight or Express agent, sufficient money must be allowed to pay charges, if order is under \$10.00, or shipment will be put off at the nearest regular station, and held there until charges are paid.

FREIGHT SHIPMENTS

Try to make your shipments to weigh 100 lbs. or over, as the charges by freight are the same for 25 or 50 lbs. as 100 lbs. This can be done by adding groceries or any staple household goods. Make your order \$25.00 or more, so that you can get advantage of our Free Delivery Offer.

Do not sign for goods if damaged until agent makes a notation on your shipping bill, then write us and return the bill; we will adjust at once.

A copy of Bill of Lading is mailed with every freight shipment to enable the customer to check number of pieces shipped, and giving also the length of time shipment has been in transit.

Investigations re delays of orders in transit show a large percentage on hand uncalled for. Kindly make enquiries before writing, advising report of agent, and have him sign a statement to that effect, which will assure you a much quicker adjustment.

CUSTOMER'S DEPOSIT ACCOUNT

How to save time and money in buying.

We have in connection with our store a Customer's Deposit Account Department, which is conducted as follows: Send a deposit with directions to open a Deposit Account. You will receive a receipt on which will be given your D. A. number. Send your orders in, and ship when you want them charged, be sure to clearly state, always giving your D. A. number.

You can send new deposits as often as you like and continue to charge your orders as long as you have money left; a statement will be sent you monthly showing purchases and amount at your credit.

Your money can be withdrawn any time by asking us to remit.

Five per cent. interest will be allowed on your average daily balance, up to \$500.00, and same will be compounded half-yearly and credited to your account.

SUBSTITUTIONS AND OMISSIONS

If the goods you order are out of stock, we will, unless you tell us not to, send similar goods of a better quality for the price allowed, you having the privilege of returning the goods at our expense if they are not satisfactory.

When any of the goods you order are not in stock, and we will have them in a few days, we will ship your order short these goods with an explanation that they will be forwarded later, we paying any extra charges incurred.

Other omissions are caused by customers not allowing sufficient money for postage or charges where shipment has to be sent prepaid at customer's expense.

FACTORY SHIPMENTS

FREIGHT PREPAID

Saves you transportation charges

Include the following goods shipped direct from factories outside of Toronto: buggies, furniture, fencing, farm implements, organs, pianos, stoves, wagons.

Bill for goods shipped from the factory will be enclosed with the shipment from our store, if any, otherwise it will be sent by mail.

Railway bill of lading will be forwarded to you when goods are shipped, and will give you full particulars of where goods are shipped from, by what railroad, and the station where you will receive them.

If you are ordering a variety of the above goods, such as furniture, farm implements, etc., they will be shipped from factories located at different points in the provinces, and may arrive at different dates.

Allow sufficient time for freight shipment to arrive, and do not write us before sending your Agent: he knows what time is required for shipment to reach destination.

FACTORY SHIPMENTS CANNOT BE SENT C. O. D. MONEY MUST BE RECEIVED WITH ORDER

FOREIGN SHIPMENTS

We do not pay duty or transportation charges on orders shipped to European, Asiatic or Foreign Ports. A special charge is made of 5 per cent. of the value of the order which includes safe delivery to destination. Enclosures for foreign orders are to be sent to us packed for shipping and invoiced. A charge of 40c per \$100.00 or fraction thereof is made on the value of the enclosure for safe delivery.

SPECIAL NOTICE—SENDING FOR SAMPLES—BE SURE TO READ

When sending for Samples, always give the Catalogue Number, and shades of the material you require.

We will be pleased to quote prices on any goods not catalogued.

Do not return samples of dress goods, silks or wash goods. Hand them to someone else.

If you should write for samples or information and do not get a reply within a

reasonable time, notify us, and repeat your request as former letter may not have reached us.

To save delay in sending for samples, send us your order without them, and if goods received are not satisfactory we will exchange or refund your money and pay all transportation charges.

When sending for samples, prices or information with your order please write on separate sheet and sign your name and address.

SEEK FOR THE BEST

DEPENDABLE OPTICAL SUNDRIES—LOW-PRICED

TELESCOPES OR SPY GLASSES



32-01. Telescopes or Spy Glasses. Solid brass, morocco leather red, polished brass slides and ends, sliding cover for eye-piece. Diameter of glass 1 1/4 inches, length extended 29 inches, closed 13 inches, magnifying power 22 times, 3 draws. Price... **3.33**
32-02. Same as above, only larger, diameter 2 1/4 inches, length extended 48 ins., closed 13 ins., magnifies 35 times. Price **8.55**

LEMAIRE FIELD GLASS



32-03. Lemaire Field Glasses are the standard of quality. Finest quality lenses, morocco covered and finely finished throughout. Diameter of object glass 2 inches. Price complete in solid leather carrying case and straps. **8.75**



32-04. Field Glass, French made with accurately ground lenses, leather covered, a good all-round glass. Diameter of object glass 1 1/4 inches. Complete in leather case **2.85**



32-05. The Prism Binocular Field Glass is now so standardized that the price is within the reach of anyone needing a good field glass. The Flammarion Field Glass is rated as manufactured scientifically on principles laid down by the French Astronomer of that name, giving the glass a large field of great stereoscopic power, clear vision, fine adjustment, and is complete in every detail. The manufacturer is supplier to the French Office and Admiralty.

Price of 8-power **17.00**
 Price of 10-power **18.00**
 Price of 12-power **21.00**
 Each glass comes in a solid leather carrying case with shoulder straps for carrying.



32-50. Lemaire Opera Glasses, black morocco covered body, black enamel mounts and draws. Diameter of object glass 1 1/4 ins. Complete in leather case. **4.00**

32-51. Same glass, gold plated mounts and draws. **4.50**

We carry in stock Busch high-grade Prism Binoculars.

32-27. 8-power at **40.00**
32-28. 10-power at **52.50**
32-29. 15-power at **58.00**
32-30. 8-power at **65.00**



32-13. New Folding Pocket Reading Glasses are two inches in diameter, nickel frame, and a powerful lens. It has a folding handle, folds neatly into a convenient leather pocket case. **65c**



32-14. Reading Glass, for magnifying letters in reading or can be used as magnifier, nickel-plated frame, imitation ebony handle and fine quality lenses, 4 inches in diameter. Price **55c** 3 inches dia. **33c**



32-15. The Celebrated Rubber Goggle, entirely dust-proof and sanitary, plain glass. Two pair lenses, one colored one plain. Price... **29c**

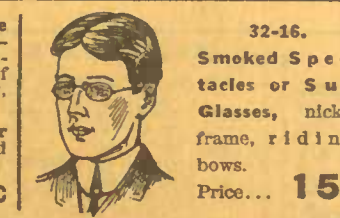

32-16. Smoked Spectacles or Sun Glasses, nickel frame, riding bows. Price... **15c**

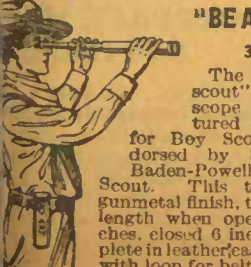

32-17. Fine Leather Dust Goggles, with elastic band, lenses in nickel-plated frame. **15c**



32-18. Green Celluloid Eye-Shade with elastic head band. Everyone young or old should use one. Price... **15c**

"BEASCOUT"
32-19. The B.P. "Beascout" is a telescope manufactured exclusively for Boy Scouts as endorsed by Sir R. S. Baden-Powell, the Chief Scout. This telescope is gunmetal finish, three draws, length when opened 15 inches, closed 6 inches. Complete in leather case with loop for belt. **1.95**

Write us about your glasses. Send us your repairs or oculists' prescriptions.
32-20. Folding Pocket Magnifier or Botany Glass, nickel-plated, two lenses. Price **15c**



32-06. Telescope for terrestrial or astronomical work. These are manufactured under the direct supervision of Monsieur Flammarion, the famous French astronomer. It has solid brass body with wooden tripod as set, for setting on a table or stand. One terrestrial eyepiece, one astronomical eyepiece, and a smoked lens. The lenses are fine quality and excellent results are obtained from the use of the astronomical eyepiece for observation of the stars, etc. Length of telescope closed 16 inches, open 30 inches. Magnification of terrestrial eyepiece 25 times of astronomical eyepiece, 50 times diameter of object glass about 1 1/4 inches. Price complete in wooden box **14.75** with handle



AUROPHONE FOR THE DEAF

32-07. The New 1913 Model AuropHONE is a great aid to people hard of hearing. The AuropHONE is a miniature telephone which can be placed in the pocket, and the receiver end held to the ear by the hand, or by means of a small steel head band. The new 1913 receiver has upon the back a switch device, by which the user can adjust the tone strength to suit hearing. There are four degrees of strength, and the one desired or most suitable is quickly attained by moving the indicator to points numbered 1, 2, 3 and 4. The whole outfit is small and compact. The transmitter is small and easily carried in a pocket, out of sight, and the little receiver that is applied to the ear is completely hidden by the hand that holds it. Price complete with the AuropHONE, a vibratory instrument for messaging the eardrums. **35.00**
 These will be allowed out on a ten day free trial, and if of no benefit the money will be refunded, if instruments are returned in good condition.

STEREOSCOPE AND 50 VIEWS



32-21. Satin Finish Aluminum Hood Stereoscope and set of 50 Views. The hood is made of aluminum, is beautifully satin finished and richly hand-engraved. The frame is well and strongly made of fine polished wood, neatly varnished and has a patent folding handle. Scope and 50 fine stereoscopic views of the wonders and odd sights and scenes in the old and new world. Price **69c**

- 32-114.** 25 views of the Historical Spots of Italy and views of the Swiss Alps. **19c**
- 32-115.** 25 views of the most historical and celebrated places in both England and France. **19c**
- 32-116.** 25 views of Germany, including a trip down the Rhine. **19c**
- 32-117.** 25 views of California, showing the most beautiful residences and scenes in Pasadena, Los Angeles, etc. **19c**
- 32-118.** 25 views of California, showing hotels, orange groves and other beautiful spots. **19c**
- 32-120.** 25 views of the mishaps and final triumph of a young man in search of a wife, showing actual wedding scene. **19c**
- 32-121.** French Cook and Comic Lover Series. View of the French Cook and other Comic Love Scenes. **19c**
- 32-123.** Boys will be Boys. This is a set of comics of boys who are up to all sorts of mischief and have lots of fun. **19c**
- 32-125.** 25 views of Across the Panama Canal. **19c**
- 32-126.** 25 views of San Francisco before and after the great earthquake. **19c**

CONTRACTORS' AND BUILDERS' LEVEL



Excellent value at **35.00**
 Send for complete Catalogue of Transits, Levels and Compasses.
32-08. Contractors' and Builders' Level, 2-inch telescope, magnifying power 17 diameters, with adjustable eye-piece for focusing cross hairs; rack and pinion movement to objective, dust cap and sunshade, graduated level vial, instrument complete in mahogany finished box, with plumb bob, adjusting pins, metal triquet (for foundation work), and hardwood tripod. Price... **35.00**



32-09. Surveyors' Pocket Compass, solid brass hunting case, folding sights, metal dial raised to level of needle, needle jewel mounted, 1-in. long. **3.00**

SURVEYING COMPASS

32-10. Short & Mason Surveying and Sighting Compass. Surveying Compass with folding sights on revolving ring with vernier and scale for magnetic variations, with 3 1/2-inch bar needle, jewelled, ball and socket mounting, complete in mahogany case. Price... **18.00**



WATCH STYLE



32-11. First quality English make, non-magnetic nickel case, bar needle, 1 1/2 ins. long, genuine agate jewelled cap, silvered metal dial, and automatic stop, absolutely dependable. Price... 1.75

POCKET COMPASS



32-12. Watch Style Pocket Compass, strong brass case, hunting style, heavy glass, silvered metal dial, and sliding stop needle, very sensitive, mounted with jewelled cap. 1 1/2 ins. in diameter... **75c**

We carry a complete line of all supplies and accessories, as scales, curves, protractors, hand levels, slide rules, etc. Write for prices.
Imperial Tracing Linen or Cloth, first quality, in continuous lengths. Prices, per roll of 24 yards.
32-22. Tracing Linen, 30 inches wide... **5.70**
32-23. Tracing Linen, 36 inches wide... **6.25**
32-24. Tracing Linen, 42 inches wide... **8.45**

STEREO-GRAPHOSCOPE

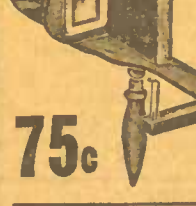

32-26. This instrument can be adjusted either for stereoscopic views or photographs and other pictures by simply reversing the lenses. It also has a dark chamber feature. The Stereo-Graphoscope excludes all the light. It has a birch frame, large metal mounted lens, patent folding handle, figured mahogany hood, brass trimmings. Selected stock. Each... 55c

Copper Hood Stereoscope

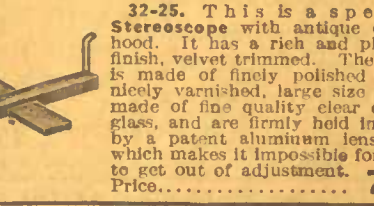

32-25. This is a special Stereoscope with antique copper hood. It has a rich and pleasing finish, velvet trimmed. The frame is made of finely polished wood, nicely varnished, large size lenses, made of fine quality clear optical glass, and are firmly held in place by a patent aluminum lens lock, which makes it impossible for them to get out of adjustment. Price... 75c

LIST OF STEREOSCOPIC VIEWS

- 32-127.** 25 entirely new comic views which are full of stirring scenes. **19c**
- 32-101.** 25 views of Historical Spots of America, including some of the most famous places in America. **19c**
- 32-103.** 25 views of Niagara Falls, in Winter and Summer, and a visit to Watkins' Glen. **19c**
- 32-107.** 25 views of New York, Chicago, Philadelphia, Boston and other big cities of America. **19c**
- 32-108.** 25 views of the Life of the Soldier Boy in the Philippines. **19c**
- 32-109.** 25 views of great Battleships and Life of Sailors at Work and Play. **19c**
- 32-110.** 25 views of the Life of Christ. In these views His Life is shown from the Manger to the Cross. **19c**
- 32-111.** Tour of Palestine and the Holy Land, and other Bible Scenes. **19c**
- 32-112.** 25 views of China, Japan and the Orient, showing life in both Empires. **19c**
- 32-113.** 25 views of Rome and Venice, including views of the Vatican, the Rialto and other world-renowned places. **19c**

EATON'S STANDARD VEGETABLE SEEDS



DWARF CELERY

2c PER PKG

H3-122. Golden Hearted Dwarf Celery of delicious flavor. Include a package in your order. Per package.. 2c

READ THIS NOTICE

There are hundreds of contingencies continually arising to prevent the best seeds always giving satisfaction, such as sowing too deep, too shallow, in too wet or too dry soil; insects of all descriptions destroying the plants as soon as or before they appear; wet weather, cold weather, frosts, chemical changes in the seeds induced by temperature, etc. For the above reasons it is impracticable to guarantee seeds under all circumstances. We give no warranty, expressed or implied, as to description, purity, productiveness, or any other matter of any seeds we send out, and we will not be in any way responsible for the crop.

LONG RED CARROTS

PER PACKAGE 2c

H3-117. EATON'S Long Red Carrots are of superior quality and flavor. Take advantage of our low price. Per package.. 2c



16 PACKAGES 25c PER SINGLE PACKAGE 2c 16 PACKAGES 25c

- H3-97. Beans, Rustless, Golden Wax.
- H3-99. Beans, Giant Flageolet Wax.
- H3-100. Beans, Wardell's Kidney Wax.
- H3-101. Beans, Valentine.
- H3-102. Beets, Early Eclipse.
- H3-103. Beets, Dark Flat Egyptian.
- H3-104. Beets, Detroit Dark Red.
- H3-105. Beets, Crimson Globe.
- H3-106. Beets, EATON'S Half Long Blood.
- H3-107. Cabbage, Early Winningstadt.
- H3-108. Cabbage, EATON'S All Seasons.
- H3-109. Cabbage, Early Jersey Wakefield.
- H3-110. Cabbage, Early Summer.
- H3-111. Cabbage, Mammoth Red Rock.
- H3-112. Cabbage, Savoy Drumhead.
- H3-113. Cabbage, Premium Flat Dutch.
- H3-114. Carrots, Danver's Half Long.
- H3-115. Carrots, Guerande or Ox Heart.
- H3-116. Carrots, Chantenay Half Long.
- H3-118. Cauliflower, EATON'S Early Snowball.
- H3-119. Cauliflower, EATON'S Extra Early Paris.
- H3-120. Celery, White Plume.
- H3-121. Celery, Golden Self Blanching.

- H3-123. Celery, Carter's Crim-son.
- H3-124. Corn, EATON'S First of All.
- H3-125. Corn, Stowell's Ever-green.
- H3-126. Corn, Early White Cory.
- H3-127. Corn, Extra Early Minnesota.
- H3-128. Corn, Mammoth Sweet.
- H3-129. Citron, EATON'S Improved Preserving.
- H3-130. Cress, Curled.
- H3-131. Cucumber, Chicago Pickling.
- H3-132. Cucumber, Improved White Spine.
- H3-133. Cucumber, Giant Pera.
- H3-134. Cucumber, Green Profitic.
- H3-135. Lettuce, Early Curled Simpson.
- H3-136. Lettuce, Drumhead.
- H3-137. Lettuce, Big Boston.
- H3-138. Lettuce, EATON'S Golden Butterhead.
- H3-139. Musk Melon, Early Hackensack.
- H3-140. Musk Melon, Paul Rose.
- H3-141. Musk Melon, Emerald Gem.
- H3-142. Musk Melon, Montreal Improved Nutmeg.
- H3-143. Water Melon, EATON'S Earliest of All.
- H3-144. Water Melon, Wonderful Sugar.
- H3-145. Water Melon, Dixie.

EARLIEST 6 WEEKS



H3-98. EATON'S BEANS, earliest six weeks, are superior in every way. They grow very rapidly. Per pkg..... 2c

- H3-146. Water Melon, Ice Cream.
- H3-147. Kale.
- H3-148. Leek.
- H3-149. Onions, Red Wethersfield.
- H3-150. Onions, Yellow Globe Danvers.
- H3-151. Onions, EATON'S Silverskin or Pickling.
- H3-152. Onions, Giant Prize Taker.
- H3-153. Onions, Silver King.
- H3-154. Onions, Australian Brown.
- H3-155. Onions, EATON'S Extra Early Red.
- H3-156. Parsnip, Moss Curled.
- H3-157. Parsnip, Hollow Crown.
- H3-158. Parsnip, Guernsey Half Long.
- H3-159. Pepper, Ruby King.
- H3-160. Pepper, Long Red.
- H3-161. Pumpkin, Large Cheese.
- H3-162. Pumpkin, EATON'S Sweet or Sugar.
- H3-163. Peas, EATON'S First and Best.
- H3-164. Peas, McLean's Little Gem.
- H3-165. Peas, American Wonder.
- H3-166. Peas, Stratagem.
- H3-167. Peas, Pride of the Market.
- H3-168. Peas, Horsford's Market Garden.
- H3-169. Radish, French Breakfast.

- H3-171. Radish, Long Sea Short Top.
- H3-172. Radish, EATON'S proved Lady Finger.
- H3-173. Radish, China Rose White.
- H3-174. Radish, Paris Beauty.
- H3-175. Salsify, EATON'S Long White.
- H3-176. Spinach, EATON'S Improved Long Standing.
- H3-177. Spinach, Victoria.
- H3-178. Spinach, Bloomsd.
- H3-179. Squash, English Vegetable Marrow.
- H3-180. Squash, Hubbard.
- H3-181. Squash, Summer Crookneck.
- H3-182. Squash, Bush Vegetable Marrow.
- H3-183. Squash, Orange Marrow.
- H3-184. Squash, EATON'S proved Red Hubbard.
- H3-185. Summer Savory.
- H3-186. Sage, Broad Leaf.
- H3-187. Turnip, Early Snowball.
- H3-188. Turnip, Purple Swede.
- H3-189. Turnip, EATON'S Early Six Week.
- H3-190. Turnip, Golden Ball.
- H3-191. Tomato, Early First.
- H3-192. Tomato, EATON'S Perfection.
- H3-193. Tomato, Enormous.
- H3-194. Tomato, Imperial.
- H3-195. Tomato, Improved Earliest of All.

- ### VEGETABLE SEEDS SOLD BY THE OUNCE
- H3-196. Beets, Early Eclipse 10c
 - H3-197. Beets, EATON'S Half Long Blood... 10c
 - H3-198. Cabbage, Early Winningstadt... 15c
 - H3-200. Cabbage, EATON'S All Seasons... 15c
 - H3-201. Carrots, Danver's Half Long... 18c
 - H3-202. Carrot, Guerande or Ox Heart... 18c
 - H3-203. Cucumber, Chicago Pickling... 10c
 - H3-204. Cucumber, Improved White Spine... 10c
 - H3-205. Lettuce, EATON'S Nonpareil Cabbage... 10c
 - H3-206. Onions, Red Wethersfield... 12c

- H3-207. Onions, Yellow Globe Danvers. 12c
- H3-208. Onions, EATON'S Silverskin Pickling... 12c
- H3-209. Parsnips, Hollow Crown... 10c
- H3-210. Pumpkin, Large Yellow... 5c
- H3-211. Radish, French Breakfast... 7c
- H3-212. Radish, Rosy Gem White Tipped... 7c
- H3-213. Tomato, Improved Earliest of All... 15c
- H3-214. Turnip, Early Snowball... 5c
- H3-95. Dutch Onion Sets, 1-lb. packets... 15c
- H3-96. Shallots for early green onions, 1-lb 13c

SEEDS SOLD BY HALF POUND

- H3-224. Beans, EATON'S Earliest Six Weeks... 12c
- H3-225. Beans, EATON'S Rustless Golden Wax... 12c
- H3-226. Corn, EATON'S First of All... 12c
- H3-227. Peas, EATON'S First and Best... 12c
- H3-228. Peas, EATON'S American Wonder... 12c

SEEDS SOLD BY QUARTER POUND

- H3-215. Beet, EATON'S Half Long Blood... 30c
- H3-216. Carrots, EATON'S Long Red... 45c
- H3-217. Pop Corn... 8c
- H3-218. Onions, EATON'S Extra Early Red 35c
- H3-219. Onions, EATON'S Yellow Danvers. 35c
- H3-220. Parsnips, EATON'S Hollow Crown... 30c
- H3-221. Radish, EATON'S French Breakfast... 30c
- H3-222. Radish, Long Sea Short Top... 30c
- H3-223. Turnip, EATON'S Purple Top Swede... 30c

SEEDS SOLD BY QUARTER POUND

- H3-301. Carrot, Improved Short White... 1/4-lb .38 1/2-lb .75
- H3-302. Mangel Wurzel, Mammoth Long Red... .11
- H3-303. Mangel Wurzel, Giant Yellow Intermediate... .11
- H3-304. Mangel Wurzel, Yellow Globe... .11
- H3-301. Sugar Beet, Giant Feeding... .11
- H3-307. Swede Turnip, Elephant Purple Top... .11
- H3-308. Swede Turnip, Champion Purple Top... .11
- H3-309. Turnip, Greystone... .11

EATON'S FARM SEEDS

Owing to the unsettled condition of the market, prices of farm seeds are subject to change. We will give you the benefit of any reduction.

All Seeds Government Standard			
	1-lb.	100 lbs.	Bus.
Timothy, EATON'S No. 1, Govt. Standard	.22	7.50	3.65
Timothy, EATON'S No. 2	.07	6.00	2.90
Timothy, EATON'S No. 3	.06	5.50	2.55
Clover, Red Mammoth No. 1	.29	26.50	15.95
Clover, Red Mammoth No. 2	.24	23.00	13.80
Clover, Red Medium No. 1	.27	25.50	15.35
Clover, Red Medium No. 2	.25	24.00	14.40
Clover, Red Medium No. 3	.23	22.00	13.20
Clover, Red Alsike No. 1	.30	28.50	17.10
Clover, Red Alsike No. 2	.25	25.00	15.00
Clover, Red Alsike No. 3	.22	24.00	14.40
Clover, Red Alfalfa No. 1	.19	17.50	10.55
Clover, Red Alfalfa No. 2	.18	16.50	9.95
Clover, Red Alfalfa No. 3	.18	16.50	9.95
Rape for Sowing, Dwarf Essex broad leaved	.12	2.50	4.75
Seed Oats, Abundance White, Extra quality			1.50

EATON'S FIELD ROOT SEEDS

- H3-301. Carrot, Improved Short White... 1/4-lb .38 1/2-lb .75
- H3-302. Mangel Wurzel, Mammoth Long Red... .11
- H3-303. Mangel Wurzel, Giant Yellow Intermediate... .11
- H3-304. Mangel Wurzel, Yellow Globe... .11
- H3-301. Sugar Beet, Giant Feeding... .11
- H3-307. Swede Turnip, Elephant Purple Top... .11
- H3-308. Swede Turnip, Champion Purple Top... .11
- H3-309. Turnip, Greystone... .11

ROSY GEM RADISH PER PACKAGE 2c

H3-170. This is a most delicious Radish, and we strongly recommend it to you. Per pkt..... 2c



CABBAGE HEAD LETTUCE

H3-199. EATON'S Nonpareil Cabbage Head Lettuce is popular for all sections country. Its large compact heads which are always and tender are attractive on the market stall or table. Per pkt..... 2c



EATON'S RELIABLE FLOWER SEEDS

MIGNONETTE

PER PACKAGE **2c**

H3-56. Sweet Mignonette is a favorite with all fanciers of flowers, being serviceable as a flower bed border, or as a cut flower.

Per pkt. **2c**

SEEDS OF MERIT

Although we do not guarantee the fertility of seeds, nevertheless we say most emphatically that we believe the seeds listed in this catalogue are unsurpassed in any way, shape, manner or form. We obtained them direct from the producers whom we believe to be absolutely reliable in every sense of the word. We are offering them to you at unusually low prices, and are convinced that they will merit your most unqualified approval. Favor us with a trial order.

CARNATION

PER PACKAGE **2c**

H3-29. Carnation Seeds, assorted colors in each package. This is one of the old reliables, being well adapted for beds or pots.

Per pkt. **2c**



6 PACKAGES 25c

PER SINGLE PACKAGE **2c**

16 PACKAGES 25c

- Pansy, EATON'S Giant, Mixed.
- Antirrhinum.
- Ageratum.
- Aster, Snowball, white.
- Aster, Fireball, crimson.
- Aster, Comet.
- Aster, Semple's Branching.
- Aster, EATON'S Victoria mixed.
- Aster, China, mixed.
- Bachelor's Button.
- Balloon Vine.
- Balsam, large flowering mixed.
- Canary Bird Vine.
- Calendula.
- Crozy's Large Flowering Canna.
- Candytuft, snow white.
- Candytuft, mixed.
- Calliopsis.
- Canterbury Bells.
- Centaurea.

- H3-31. Columbine.
- H3-32. Clarkia.
- H3-33. Climbers, mixed.
- H3-34. Chrysanthemum.
- H3-35. Cockscombs.
- H3-36. Cypress Vine.
- H3-37. California Poppy.
- H3-38. Dianthus, Chinese, mixed.
- H3-39. Dianthus Imperial pink.
- H3-40. Double Dalsy.
- H3-41. Dusty Miller.
- H3-42. Forget-Me-Not.
- H3-43. Four O'Clock.
- H3-44. Evening Primrose.
- H3-45. Everlastings.
- H3-46. Godetia.
- H3-47. Gourds.
- H3-48. Heliotrope.
- H3-49. Hollyhocks, double, mixed.
- H3-50. Ice Plant.
- H3-51. Larkspur, tall, mixed.
- H3-52. Lobelia, mixed.
- H3-54. Musk Plant.

SWEET PEAS



H3-81. Sweet Peas, EATON'S Peerless, mixture. Per pkt. **2c**

- H3-55. Morning Glory, EATON'S mixed.
- H3-57. Nasturtium, EATON'S special, tall, mixed.
- H3-58. Nasturtium, EATON'S special, dwarf, mixed.
- H3-59. Nasturtium, Gunther's Hybrids.
- H3-60. Pansy, Snow Queen, white.
- H3-61. Pansy, Faust, black.
- H3-62. Pansy, Sweet Scented.
- H3-63. Petunia, Grandiflora, mixed.
- H3-64. Petunia, Fringed, mixed.
- H3-66. Phlox Drummondii, EATON'S Giant, mixed.
- H3-67. Phlox Drummondii, New Dwarf, mixed.
- H3-68. Nigella.
- H3-69. Poppy, double, mixed.
- H3-70. Poppy, Shirley.
- H3-71. Portulaca, mixed.

- H3-72. Ricinus, Castor Oil Beans.
- H3-73. Salvia.
- H3-74. Scarlet Runner Beans.
- H3-75. Sensitive Plant.
- H3-76. Sunflower, EATON'S Improved Tall.
- H3-77. Sunflower, EATON'S Improved Dwarf.
- H3-78. Stocks Ten Weeks, mixed.
- H3-79. Sweet Alyssum.
- H3-80. Sweet William.
- H3-82. Tassel Flower.
- H3-83. Verbenas, EATON'S Improved.
- H3-84. Verbenas, Curled and Crested.
- H3-85. Wallflower.
- H3-86. Wild Flower, garden.
- H3-87. Wild Cucumber Vine.
- H3-88. Zinnia, dwarf, mixed.
- H3-89. Zinnia, white.

NOTE THE QUANTITIES

- PKTS. FLOWER SEEDS**
- EATON'S Peerless Mixed Sweet Peas. 10c
 - EATON'S Improved, Mixed Tall Nasturtium. 8c
 - EATON'S Improved, Mixed Dwarf Nasturtium. 8c
 - 1/4-LB. PACKETS**
 - EATON'S Peerless Mixed Sweet Peas. 25c

- SUMMER HOME GRASS SEED**
- H3-336. Makes a green sward quickly, (sow 1-lb. to 20x15 ft.) 1-lb. 18c
- GRASS SEED**
- H3-94. Our Special Lawn Grass Seed, 1-lb. pkt. 25c
 - 1/4-lb. 13c

HARDY ROOTS

Hardy Root Orders filled after April 20th

To sell at 10c per root

- H3-1. Hardy Golden Coreopsis.
- H3-2. Sweet William.
- H3-3. Lily of the Valley.
- H3-4. German Iris.
- H3-5. Japan Iris.
- H3-6. Golden Glow.
- H3-7. Hardy Gaillardia.
- H3-8. Rhubarb Roots.
- H3-310. Columbine.
- H3-348. Shasta Daisy.
- H3-311. Asparagus Roots.
- H3-312. Caladium (Elephant's Ear.)
- H3-313. Cinnamon Vines.

To sell at 15c per root

- H3-314. Hardy Rose Bushes (assorted) Named.
- H3-315. Crimson Rambler Roses.
- H3-341. Pink Rambler.
- H3-342. White Rambler.
- H3-343. Dorothy Perkins' Pink Climbing Roses.
- H3-316. Double Peonies, Crimson, Pink, White.
- H3-317. Bleeding Heart.
- H3-318. Hardy Phlox, assorted colors.
- H3-319. Canterbury Bells.
- H3-320. Hardy Violets.
- H3-321. Hardy Yellow Lilies.
- H3-322. Japan Lilies (White).
- H3-323. Japan Lilies (Pink).
- H3-324. Hardy Garden Pink.
- H3-325. Double Hollyhocks.

To sell at 20c per root

- H3-326. Hardy Hydrangea Bushes.
- H3-327. Splrea Van Houttei.
- H3-328. Snowball Trees.
- H3-329. Boston Ivy Vines.
- H3-330. Virginia Creeper.

To sell at 30c per root

- H3-331. Syringa Bushes.
- H3-332. Flowering Almonds.

To sell at 35c per root

- H3-333. Dutchman's Pipe Vines.
- H3-334. Clematis Vines, Purple, White, Red.
- H3-335. Lilac Trees.

SPECIAL OFFER

23 FULL SIZE PACKETS OF VEGETABLE AND FLOWER SEEDS FOR 35c

All are standard varieties, and in quality and quantity they are the same as our regular packets. We supply these collections only as advertised. Kindly bear in mind, that we neither add to nor take out any varieties.

- BEANS, Rustless Golden Wax.
- BEEF, Early Eclipse.
- CABBAGE, Early Winningstadt.
- CARROT, Danvers Half Long.
- CORN, EATON'S First of All.
- CITRON, Improved Preserving.
- CUCUMBER, Improved White Spine.
- LETTUCE, Early Curled Simpson.
- MUSK MELON, Early Hackensack.
- WATER MELON, EATON'S Earliest of All.
- ONION, Red Wethersfield.
- PARSLEY, Moss Curled.
- PARSNIP, Hellow Crown.
- PEAS, EATON'S First and Best.
- RADISH, Rosy Gem, White Tipped.
- TOMATO, Improved Earliest of All.
- ASTER, EATON'S Victoria Mixed.
- MIGNONETTE, Sweet.
- NASTURTIUM, EATON'S Special Tall, Mixed.
- PANSY, EATON'S Giant, Mixed.
- PETUNIA, Fringed, Mixed.
- STOCKS, Ten Weeks, Mixed.
- SWEET PEAS, EATON'S Peerless, Mixed.

DON'T MISS A CHANGE LIKE THIS

MARIGOLD

PER PACKAGE **2c**

H3-53. Marigold about 3 feet tall, flowers being very young and thick. They long and lasting. package. **2c**



NEW FRINGED PHLOX

PER PKG **2c**



H3-65. This is the latest variety of Fringed Phlox, the fringed edge giving it a very attractive appearance.

Per pkg. **2c**

EATON MANUFACTURED

WE ask you to put our Thread to the test. Send a trial order, and prove for your own satisfaction the full worth of our statements. EATON-made Thread is the product of our own factories—clean, healthful, and truly sanitary, wherein we have installed the latest and most modern equipment in thread machinery. No effort has been spared to make EATON Thread absolutely satisfactory—full strength—smoothness of finish—uniformity—and with necessary elasticity. Again we ask that you try EATON-made Thread—at our risk, because if it is found deficient, or not all that we claim for it, we will cheerfully refund your money.



- STRENGTH

DIAMOND SEWING COTTON

CHEAPEST AND MOST SATISFACTORY

A six-cord thread, made of the best cotton, with a nice soft finish. Put up in 200-yard spool, in BLACK and WHITE only, and sold as desired, or in boxes of twelve. The latter is a desirable way to order, as it ensures a ready stock for all emergencies. We can recommend our  Brand for hand or machine-sewing, and feel sure that it will give the utmost satisfaction to the user, and fully substantiate all the good points we claim for EATON-made Thread.

- SMOOTHNESS - UNIFORMITY

THREAD DEPENDABLE AND SERVICEABLE

Made from the best cotton procurable, and so manufactured that the smoothest finish possible is obtained—a feature that is so desirable and necessary for fast-running sewing machines. *Acme* Thread can be used for both hand-sewing and machine use, and can be had in BLACK or WHITE, and a large variety of colors and shades. *Acme* Thread is put up in 200-yard spools, and every spool has our guarantee for all-round satisfaction. When ordering Colored Sewing Cotton do not fail to send sample of color to be matched.

- ELASTICITY



ORDER BY THIS NUMBER 26-905

Acme **THREAD**

WHITE, SIZES 10 TO 100

BLACK, SIZES 10 TO 80

COLORED THREAD, SIZE 40 ONLY
PER SPOOL DOZEN SPOOLS

4c  **45c**

KINDLY STATE ORDER NUMBER, COLOR AND SIZE WITH ORDER
WHEN ORDERING COLORED SPOOL, SEND SAMPLE COLOR TO BE MATCHED.

ORDER BY THIS NUMBER 26-906

DIAMOND **SEWING COTTON**

WHITE, SIZES 10 TO 100

BLACK, SIZES 10 TO 80

PER SPOOL DOZEN SPOOLS

3c  **35c**

KINDLY STATE ORDER NUMBER, COLOR AND SIZE WITH ORDER



"TECO" THREAD "THE BIG SPOOL"

26-907. "TECO" Thread has been justly acclaimed the people's favorite thread, and we wish you to specially note that this thread is made in 400-yard spools all for 5c. We can supply sizes 30, 36, 40, 50, black or white. Kindly state in your order what color you want.
Per Spool..... 5c

400 Yards for **5c**

BASTING COTTON ANOTHER GRAND VALUE

26-908. White Basting Cotton in good uniform quality and wonderfully good value at the price we ask. Note that we give 500 yards on each spool all for the small price of 5c.

500 Yards for **5c**



CONTAINERS EXTRA

Charge extra for bottles, tins, and other containers where quotation is for bulk liquids. Prices of bottles, etc., are:

2-oz. bottles, each	2c
4-oz. bottles, each	3c
10-oz. bottles, each	4c
6 or 20-oz. bottles, each	5c
12 or 40-oz. bottles, each	10c
1/2-gallon bottles, each	15c
1-gallon bottles, each	25c
1/2-gallon bottles, each	30c
1-gallon bottles, each	35c
1/2-gallon bottles, each	40c
1-gallon bottles, each	50c

We do not make a sale of less than FIVE DOLLARS, EXCEPT where the ingredients are in a tin. But when wanted separately, FIVE DOLLARS is the SMALLEST charge we make for items of drugs.

When pounds are quoted, it means 16 fluid ounces if liquid, and 16 ounces by weight, if solid. A pint is 20 fluid ounces, and a gallon 80 fluid ounces. Some fluids are sold by weight, and are specially mentioned.

DRUGS AND CHEMICALS

IF BY MAIL SEND THE FOLLOWING AMOUNTS FOR POSTAGE

For each 1/2-oz. bottle packed for mailing	3c
" " 1-oz. " " " "	5c
" " 2-oz. " " " "	8c
" " 3-oz. " " " "	11c
" " 4-oz. " " " "	14c

This is simply as a guide in sending money to pay postage on liquids.

IMPORTANT NOTICE

NOTE 1—We neither sell liquors nor procure them. Female pills, etc., not sold except on physician's prescription.
NOTE 2—When the word poison is placed after any item, it is necessary to have physician's prescription accompanying order, which can be repeated if so marked; but for the very violent poisons it is necessary to have a new order or prescription each time, or if a long distance from physician, state what poison is required for and how it is going to be used.

PRICES The prices being subject to great variations, we cannot guarantee them should the market change greatly. We reduce when the market price falls, but do not always raise our prices when the market price rises.

In our dispensary we employ only qualified chemists, and all prescriptions are carefully made up and checked before being sent out. Our Mail Order Customers can rely on having their orders promptly and efficiently cared for.

NOTE When an order comes in for a drug, patent medicine or proprietary article which we do not stock, we procure it without delay if possible, but if there is any delay, such as sending to the States or to Europe, we notify customer before sending. **NOTE**—Under the Dominion Act in regard to patent or proprietary medicines, should item not be registered there will be considerable delay, as the authorities in Ottawa require to be satisfied that no injurious substance enters into the preparation, and that the dose is of a perfectly safe character where not mentioned on label.

We carry a very extensive line of almost everything in Drugs and Drug Sundries that is required in the city or country home.

A

Acid, Boracic, crystal, per lb.	15c
Acid, Boracic, Howard's, finest powder, per lb.	20c
Acid, Citric, per lb.	50c
F. Acid, Carbolic, (poison) per oz. bot.	7c
F. Acid, Carbolic (poison), lb. bot.	50c
F. Acid, Carbolic, crude (poison), pint bottle	25c
F. Acid, Oxalic (poison), per lb.	1.25
Acid, Salicylic, per oz.	15c
Acid, Salicylic, per oz. 5c per lb.	75c
Acid, Tartaric, per lb.	40c
F. Alcohol, pure, per oz.	5c
Alcohol, methylated, per pint.	30c
Alcohol, wood, per pint bottle.	20c
Al. tin.	1.35
Aloes, Barbadoes, lump or powder, per lb.	60c
Aloes, Cape, lump, per lb.	25c
Aloes, per lb.	35c
Aloes, Socotrine, lump or powder, per lb.	1.20
Alum, lump, per lb.	5c
Alum, powdered, per lb.	5c

ESSENCES

(Containers extra.)

V1-1. Essence of Aniseed, per oz.	10c
V1-3. Essence of Ginger (Jamaica), ordinary strength, per oz.	5c
V1-4. Essence of Ginger (Jamaica), strongest, per oz.	7 1/2c
V1-5. Essence of Peppermint, per oz. bottle	5c
V1. Spice Essence, 1-oz. bottle	10c
V1. Essence Allspice, 1-oz. bottle	10c
V1. Celery Essence, 1-oz. bottle	10c
V1. Pickling Essence, 1-oz. bottle	10c

HERBS, BARKS AND ROOTS

Note.—When less than half a pound is ordered, the price is by the ounce.

We carry a very complete stock of herbs. The following are the more generally called for:

V1. Aniseed, whole or powdered, 2 ozs per lb.	6c
V1. Allspice, whole, per lb.	15c
V1. Buchu Leaves, per oz.	15c
V1. Burdock Root, 2 ozs.	15c
V1. Black Cohosh, 2 ozs.	5c
V1. Boneset, 2 ozs.	5c
V1. Bloodroot, powdered, per lb.	30c
V1. Blue Cohosh, 2 ozs.	5c
V1. Bay Leaves, per lb.	15c
V1. Cinchona Bark, red, lb. powdered, lb.	60c
V1. Chamomile Flowers, 4 ozs	15c
V1. Catnip, 2 ozs.	5c
V1. Cassia Bark, per lb. powdered, per lb.	25c
V1. Cinnamon Bark or powder, per oz. 4 ozs.	15c
V1. Cloves, whole, Penang per lb.	50c
V1. Cloves, whole, or powdered, per lb.	30c
V1. Caraway Seed, per lb.	20c
V1. Capsicum, per lb.	30c
V1. Capsicum, powdered, per lb.	40c
V1. Dandelion Root, 2 ozs.	5c
V1. Flax Seed, per lb.	6c
V1. Fennel, 3 ozs.	5c
V1. Gentian, whole or ground, 4 ozs. per lb.	15c
V1. Gentian, powdered, 3 ozs.	5c
V1. Ginger, Jamaica, bleached, 2 ozs. per lb.	35c
V1. Ginger, Jamaica, powdered, 2 ozs. per lb.	35c
V1. Ginger, African, powdered, 3 ozs. per lb.	20c
V1. Gualacum Chips, per lb.	20c
V1. Hops, per oz.	5c
V1. Hops, English, 2 ozs.	15c
V1. Horehound, 2 ozs.	5c
V1. Hellebore, fresh, powdered, per lb.	15c
V1. Licorice Root, stick, per lb.	20c
V1. Licorice Root, powdered, Russian, per lb.	35c
V1. Linseed Meal, per lb.	6c
V1. Lobelia Herb, 2 ozs.	5c
V1. Lobelia Herb, powdered, per lb.	40c
V1. Lavender Flowers, 2 ozs. per lb.	5c
V1. Lobelia Seed, whole or powdered, per lb.	65c
V1. Mandrake Root, 2 ozs.	5c
V1-F. Nux Vomica (poison), powder, lb.	25c
V1. Nutmegs, powdered or whole, oz.	7c
V1. Orris Root, Florentine, 2 ozs. per lb.	5c
V1. Orris Root, Florentine, powder, 2 ozs.	5c
V1. Rhubarb, best Turkey, per oz.	25c
V1. Rhubarb, best Turkey, powdered, per oz.	25c
V1. Rhubarb, best E. I., per oz.	10c
V1. Rhubarb, best E. I., powdered, oz.	10c
V1. Senna Leaves, 3 ozs.	5c
V1. Senna Leaves, powdered, 3 ozs.	10c
V1. Sassafras Bark, per lb.	40c
V1. Slippery Elm Bark, per lb.	40c
V1. Slippery Elm, ground, per lb.	45c
V1. Slippery Elm Bark, powdered, lb.	50c
V1. Saffron, American, per oz.	5c
V1. Saffron, finest Spanish, per oz.	1.00
V1. Stramonium Leaves, 2 ozs. per lb.	6c
V1. Sarsaparilla, Jamaica, per oz.	30c
V1. Sarsaparilla, Honduras, per oz.	80c
V1. Sarsaparilla, American, 2 ozs. per lb.	5c
V1. Soap Bark, ground, 3 ozs.	40c
V1. Turmeric, 4 ozs.	5c
V1. Virginia Snake Root, per oz.	5c
V1. Wild Cherry Bark, 2 ozs.	5c
V1. Wormwood, 2 ozs.	5c
V1. Yellow Dock 2 ozs	5c

EXTRACTS, SOLID

V1. Extract Dandelion, per oz.	10c
V1. Extract Gentian, per oz.	1.50
V1. Extract Sarsaparilla, Jamaica, per oz.	40c

EFFERVESCING PREPARATIONS

V1. EATON'S Effervescent Sulphate of Magnesia, Epsom Salts, per lb.	40c
V1. Orange Sherbet, per lb.	35c
V1. Granular Effervescent Citrate of Magnesia, a most refreshing drink, regulates the bowels and keeps the blood cool, per lb. in bulk.	35c
small bottle, 15c. 1 lb. bottle.	45c
V1. Lemon Kall, a pleasant effervescent drink, or Sherbet. Screw cap bottle, small size, 15c, large size about 1 lb. 30c, in bulk, per lb.	20c

HOUSEHOLD AMMONIA

1407. Liquid Ammonia for cleaning paint or for watering plants, etc.	10c
14-oz. bottle	25c
Per lb. bottle (strongest)	20c
Ammonia Carbonate (baking ammonia), per lb.	15c
Ammonia, Carbonate, Howard's, per lb.	40c
Ammonia, Chloride (sal ammoniac), per lb.	15c
Ammonia, Chloride, granulated, lb.	15c
Antimony, black, common powder, per lb.	10c
F. Antimony, Tartrate (tartar emetic), per oz.	5c
Arrowroot, Bermuda, per lb.	40c
Arrowroot, St. Vincent, per lb.	20c
F. Arsenic, white (poison), per lb.	20c
Areca Nut, whole or powdered, 2 oz.	5c
Acetyl-Salicylic Acid, "Aspirin," English 20c oz.; Bayer's, per oz.	60c

F FORMALDEHYDE (40 PER CENT.)

V1-3944. 1-lb. bottle	25c
V1-3045. 1/2-gallon bottle	1.00
V1-3046. 1-gallon jar	1.75

FLUID EXTRACTS

Containers Extra

V1. Fluid Extract of Blue Cohosh, oz.	8c
V1. Fluid Extract of Black Cohosh, oz.	10c
V1. Fluid Extract of Buchu, per oz.	20c
V1. Fluid Extract of Cascara Sagrada, per oz.	7 1/2c
V1. Fluid Extract of Dandelion Root, oz.	10c
V1. Fluid Extract of Gentian, per oz.	8c
V1. Fluid Extract of Ladyslipper, oz.	13c
V1. Fluid Extract of Life Root, per oz.	8c
V1. Fluid Extract of Licorice, per oz.	5c
V1. Fluid Extract of Mandrake, per oz.	8c
V1. Fluid Extract of Red Peruvian Bark, per oz.	10c
V1. Fluid Extract of Rhubarb, per oz.	15c
V1. Fluid Extract of Sarsaparilla, per oz.	10c
V1. Fluid Extract of Sarsaparilla, compound, per oz.	10c
V1. Fluid Extract of Wild Cherry Bark, per oz.	5c
V1. Fluid Extract of Yellow Dock, oz.	10c

B

Balsam of Canada, per oz.	8c
Balsam, Peru, per oz.	25c
Beeswax, yellow, best, per lb.	60c
cond, per lb.	45c
Beeswax, white, best, per lb.	80c
cond, per lb.	60c
Borax, powdered, Howard's, per 7c, 3 lbs. for.	20c
Borax, ordinary powder, per lb.	20c
Borax, crystal, per lb.	6c
Bismuth, Subnitrate, per oz.	25c

C

Cream of Tartar, pure, 2 oz.	6c
Cream of Tartar, pure, 5 oz.	10c
Cream of Tartar, pure, per lb.	30c
Curry Powder, finest, per oz.	10c
F. Corrosive Sublimate (poison), oz.	10c
Camphorated Chalk, 3 oz. pkt. per lb.	20c
F. Cantharides, (poison) per oz.	15c
Creasote, good, per oz.	10c
Creasote, English, best, per oz.	20c
Chloride of Lime, per lb.	8c
Calomel, per oz.	10c
Cocoa Butter, per oz. 5c per lb.	75c
Cuttlefish Bone, lb.	40c
powdered, per lb.	35c
Chalk, prepared, white, per lb.	10c
Chalk, prepared, pink, per lb.	20c
Chalk, precipitated, per lb.	10c
Chalk, French, cakes, per lb.	20c
Chalk, French, powdered, per lb.	10c
Copperas, green, common, Sulphate Iron, per lb. 2 1/2c Per 100 lbs.	1.50
Copperas, blue, Sulphate of Copper, per lb.	10c
10-lb. lots, per lb.	9c
Camphorated Oil, 2 oz. bottle.	10c
oz. bottle.	20c
Compound Licorice Powder, 3-oz. pk.	20c
Compound Licorice Powder, per lb.	5c
Camphor, per oz.	5c
Charcoal, powdered willow in packets, 1-lb. 5c; 1/2-lb. pkts. 10c; 1/4-lb. pkts. 1-lb. pkts.	25c
Collodion, flexible, for closing cuts, c. per oz. bottle	10c

G GLYCERINE

V1. 6-oz. bottle Glycerine, weighs about 1/2 lb.	20c
V1. 3-oz. bottle Glycerine, weighs about 1/4 lb.	11c
V1. Glycerine, 4-oz. bottle	15c
V1. Glycerine, Price's, lb. bottle	75c
1/2-lb. bottle.	40c
V1. Glycerine, pure, by weight, 1-lb. bottle.	35c
V1. Glycerine in 56-lb. tins, per lb.	25c
V1. Glycerine and Rose Water, 1 1/2 oz.	5c
3 oz.	10c
6 oz.	20c
V1. Gelatine, per lb.	30c
V1. Gelatine, good, lb. 40c; per oz.	4c
V1. Gelatine, fine, lb. 60c; per oz.	5c
V1. Gelatine, gold label, finest, per lb.	80c
V1. Glue, brown, per lb.	10c
V1. Glue, amber, per lb.	15c
V1. Glue, finest white, per lb.	15c
V1. Glue, ground, good quality, 2 lbs. for 1 lb.	25c
V1. Glauber's Salts, per lb.	5c
3 lbs.	10c
100 lbs.	2.00

GUMS AND GUM RESINS

V1. Gum Acacia, best lump or powder 2 ozs. for.	15c
V1. Gum Acacia, good clean, per oz.	5c
V1. Gum Gualacum, lump per lb.	50c
Powder, per lb.	60c
V1. Gum Myrrh, best lump or powder, per oz.	8c
V1. Gum Shellac, orange, per lb.	35c
V1. Gum Shellac, white, per lb.	45c

I

V1. Isinglass Russian, per oz.	60c
V1. Isinglass, Brazilian, per oz.	25c
V1. Irish Moss, per lb.	20c

INSECT POWDER

V1-1711. Dalmatian Insect Powder, (to destroying insects, flies, bugs, etc. package, 3 oz.)	10c
per lb.	45c

IRON SALTS

V1. Iron Ammoniated Citrate, per oz.	5c
V1. Iron Precipitated Carbonate, per lb.	20c
V1. Iron and Quinine Citrate, Howard's, per oz.	35c
V1. Iron Sulphate pure, per lb.	10c

L

V1. Licorice Juice, in sticks, Solazzi, per oz. 5c, per lb.	60c
V1. Licorice Juice (in sticks), fine quality, per lb.	25c
V1. Lanoline, per oz. 5c 3 ozs.	10c
per lb.	45c
V1. Lanoline finest 2 ozs.	15c
per lb.	1.00
V1. Lithia Citrate, per oz.	35c

LOZENGES

V1. Lozenges, Bismuth and Charcoal, per oz.	10c
V1. Lozenges, Black Currant, per oz.	5c
V1. Lozenges, Bronchial, per oz.	10c
V1. Lozenges, Charcoal, 10 or 20 gr., per oz.	5c
V1. Lozenges, Cayenne, per oz.	75c
V1. Lozenges, Cough, per oz.	5c
V1. Lozenges, Digestive, per oz.	5c
V1. Lozenges, Ginger, strong, per oz.	8c
V1. Lozenges, Gualacum and Black Currant, per oz.	5c
V1. Bristone and Treacle Tablets, lb.	25c
V1. Bronchial Wafers, per ounce.	15c
V1. Lozenges, Heartburn, per oz.	5c
V1. Lozenges, Hirsch, Licorice and Chlorodyne, 2 ozs. 5c per lb.	40c
V1. Lozenges, Pepsin and Charcoal, oz.	8c
V1. Lozenges, Pepsin and Bismuth, oz.	10c
V1. Lozenges, Pepsin, Charcoal and Bismuth, per oz.	10c
V1. Lozenges, Pepsin, Charcoal, Magnesia and Ginger, per oz.	10c
V1. Lozenges, Santonine, 1 gr., per oz.	10c
2 gr., per oz. 15c 3 gr., per oz.	20c
V1. Lozenges, Sulphur, per lb.	30c
V1. Formalin Throat Lozenges, three flavors, cinnamon, rose or lemon. A splendid antiseptic for the mouth or throat, per bottle.	10c
V1. Bath Pipe Lozenges, per lb.	40c

M

V1. Magnesia, calcined, per oz.	6c
V1. Magnesia, carbonate, 2 ozs. for.	80c
V1. Menthol, crystal, per oz.	1.00
V1. Mercury, per lb.	80c
V1-F. Mercury Bichloride, (Poison) per oz.	10c
V1. Mercury and Chalk, per oz.	5c
V1. Moth Ball (Naphthaline) per lb.	5c
V1. Moth Naphthaline Flake, per lb.	5c

N
 We carry a very complete stock of Oil other than those mentioned. When requiring an essential oil not quoted in above list, it is possible we have it in stock.

CASTOR OIL

V1. Castor Oil 2 oz. bot.	6c
4-oz. bot.	10c
V1. Castor Oil, pint bot.	20c
V1. Castor Oil, Italian, 2-oz. bottle	10c
4-oz. bottle	15c
8-oz. bottle	25c
Plat bottle	35c
V1. Castor Oil, tasteless and odorless, 2-oz. bottle	10c
4-oz. bottle	20c
8-oz. bottle	30c
Pint bottle	50c

OILS

Containers, extra

V1. Oil Aniseed, per oz.	25c
V1. Oil, Almond, sweet, per oz. 7c lb.	90c
V1. Oil, Amber, per oz.	5c
V1. Oil, Bergamot, per oz.	60c
V1. Oil Cassia, per oz.	15c

DRUGS AND CHEMICALS

OILS (Continued)

- V1. Oil, Eucalyptus, 1-oz. bottle... 10c
V1-F. Oil, Cedar Leaf, (Poison), oz... 1.20
V1. Oil, Citronella, per oz... 15c
V1. Oil, Cloves, per oz... 15c
V1. Oil, Coconut, 2 ozs. 5c per lb. bot... 30c
V1. Oil, Cocoon, perfumed, per bottle... 50c
V1. Oil, Cod Liver, Finest Norwegian, 8 oz. bottle... 20c
V1. Oil, Juniper Berries, per oz... 15c
V1. Oil, Lemon, per oz... 20c
V1. Oil, Lavender, common, per oz... 15c
V1. Oil, Lavender, fine, oz. 25c best, oz. 35c
V1. Oil, Linseed, raw, per gal... 1.40
V1. Oil, Linseed, boiled, per gal... 1.50
V1. Oil, Origanum, finest, per oz... 10c
V1. Oil, Peppermint, American, per oz... 30c
V1. Oil Petroleum (Medicinal), per pint... 45c
V1. Oil, Rose, Otto, very finest made, per drop 5c, per dram, 2.85 per oz... 18.00
V1. Oil, Rosemary, per oz... 10c
V1. Oil, Rangoon, per oz. 5c, pint... 45c
V1. Oil, Sandalwood, per ounce... 40c
V1. Oil, Sperm, 3 oz. bottle... 10c
V1. Oil, Sewing Machine, small bot... 5c
V1. Oil, Turpentine, common, per pint bottle... 18c
V1. Oil, Tar, per pint... 20c
V1. Oil, Wintergreen, Leaf, per oz... 45c
V1. Oil, Wintergreen, natural, per oz... 30c
V1. Oil, Wintergreen, artificial, per oz... 10c

OINTMENT

- V1. Ointment, Peruvian, bottle... 15c
V1. Ointment, Tar, per oz. 5c, per lb... 50c
V1. Ointment, White Precipitate, per oz... 5c
V1. Ointment, Red Precipitate, per oz... 5c
V1. Ointment, Pile, bottle... 25c
V1. Ointment, Carbolic, 2-oz. bottle... 10c
V1. Ointment, Sulphur, per oz. 5c, per lb... 40c
V1. Ointment, Mercurial, Blue, strong, per oz... 10c
V1. Ointment, Zinc, per oz. 5c, per lb... 40c
V1. Ointment, Zinc, in screw-top bot... 10c
V1. Ointment, Iodine, 2 oz... 15c
V1. Ointment, Iodine, stainless, 5 per cent., per oz... 15c
V1. Ointment, Rose Water, oz. 5c, lb... 50c
V1. Ointment, Acid, Boracic, per bot... 10c
V1. Ointment, Ich, bot... 15c
V1. Ointment, Lice, bot... 15c
V1. Ointment for Buras, bottle... 15c

P

- V1. Paris Green, pure English, 1/2-lb pkg... 15c; 1-lb pkg... 25c
V1. 10-lb lots in bulk, per lb... 25c
V1. 25-lb... 25c
V1. 100-lb... 25c
V1. Paraffin Wax, per lb... 10c
V1. Pepsin Tablets, sugar coated, oz... 75c
V1. Pepsin Tablets, sugar coated, oz... 50c
V1-F. Phenacetin, poison, Bayer's, per oz... 40c
V1-F. Phenacetin, poison, B. P., per oz... 20c
V1. Pumice Stone, lump, per lb... 15c
V1. Pumice Stone, powdered, per lb... 7 1/2c
V1. Pumice Stone, cut for toilet use, per piece... 3c; 5c; 8c; 10c; 15c
V1. Plaster of Paris, 2 lbs... 5c
V1. Pargoric, 2-oz bottle... 10c
V1. Potter's Clay, per lb... 10c
V1. Plumbago, English, per lb... 15c

POWDERS

- V1. Powders, Compound Licorice, lb... 20c
V1. Compound Rhubarb, per oz... 5c
V1. Aloe and Canella (Hierra Piera), 3 oz... 10c
V1-F. Phenacetin Powders (poison), 5 grs. doz. 15c; 7 grs., doz. 20c; 10 grs., doz. 25c
V1. Headache Powders, 4 in envelope... 10c

PASTILLES, MEDICINAL

- V1. Pastilles, Black Cough, per oz... 5c
V1. Linseed, Licorice and Chlorodyne, lb... 40c
V1. Menthol and Eucalyptus, oz... 5c
V1. Black Currant, per oz. 5c; per lb... 50c
V1. Glycerine, per oz. 5c; per lb... 50c

POTASH SALTS

- V1. Potash, Bicarbonate, 2 ozs. 5c lb... 20c
V1. Potash, Bromide, per oz... 5c
V1. Potash, Carbonate, 2 ozs. 5c per lb... 20c
V1. Potash, Chlorate, crystal or powder, 2 ozs... 5c per lb... 20c
V1. Potash, Caustic, 1-oz. bottle... 10c
V1. Potash, Caustic, crude, 5 lb. tins... 1.00
V1. Potash, Iodide, per oz... 35c
V1. Potash, Nitrate (Saltpetre) per lb... 10c
V1. Potash, Permanganate, 3 ozs... 40c

PLASTERS

- Belladonna Plaster, on Meleskin, 17 inches wide, Per yard... 1.00
V1. Belladonna Plaster, on calico, 17 ins. wide, 1 yard rolls... 75c
V1. Belladonna Plaster, porous or plain, 7 ins. wide, per yard... 1.00
V1. Sticking Plaster, on calico, 17 ins. wide, per yard... 15c
V1. Sticking Plaster, on glazed calico, 17 ins. wide, per yard... 20c
V1. Sticking Plaster, finest calico, 17 ins. wide, per yard... 30c
V1. Menthol Plaster, 6 ins. wide, per yd... 75c
V1. Zinc Oxide Plaster, 1/2-in. wide, 1-yard rolls, per roll... 10c
V1. Zinc Oxide Plaster, on 5-yd. spools, 1/4-in. wide... 20c

PLASTERS (Continued)

- V1. Zinc Oxide Plaster, 1 in. wide, 1-yd. rolls, per roll... 15c
V1. Zinc Oxide Plaster, 1 in. wide, 5 yds. 40c
V1. Zinc Oxide Plaster, 1 1/2 in. wide, 5-yard rolls, per roll... 50c
V1. Zinc Oxide Plaster, 2 in. wide, 5 yds. 60c; 2 1/2 ins. wide... 70c
V1. Zinc Oxide Plaster, 6 ins. wide, 1-yard rolls... 50c
V1. Belladonna Plaster for spreading, per oz... 10c
V1. Lead Plaster for spreading, per oz... 5c
Many other Plasters kept in stock as well.

PILLS

- Owing to the enormous number of different combinations in pill form it is not possible to give a description of each. A very few of the more generally used ones are quoted, but as we carry many hundreds of different combinations the prices will partially indicate what the price is of other lines.
Sugar coated marks s. c., and g. c., for gelatine coated. Prices quoted are for 100 pills. We cannot sell smaller quantities at same price, 40 pills would be half the price of 100.
V1. Antibilious Pills, per box 30 pills... 10c
V1-F. Aloin, Strychnine 1/60th gr., Belladonna Extract 1/16 gr. and Ipecac, per 100... 40c
V1-F. Aloin, Strychnine 1/60th gr., Belladonna Extract 1/8 gr. and Cascara, per 100... 50c
V1-F. Aloin, Strychnine 1/60th gr., and Belladonna Extract 1/8 gr., per 100... 50c
V1. Asafoetida, 3 grs., per 100... 40c
V1. Asafoetida, 5 grs., per 100... 50c
V1. Asafoetida and Iron, per 100... 40c
V1. Blue Pills, 1, 2, 3, 4 or 5 grs., per 100... 50c
V1. Calomel Pills, 1/4, 1/2, 1, 2, 3, 5 grs., per 100... 40c
V1. Cascara Sagrada Extract, 1 gr., per 100... 40c; 2 grs., per 100... 50c; 3 grs., per 100... 75c
V1. Cathartic Compound, vegetable, per 100... 40c
V1. Podophyllin, 1/8, 1/4, 1/2, 1 gr., per 100... 40c
V1. Quinine Sulphate (Howard's) 1 gr., per 100... 40c; 2 gr., per 100... 50c; 3 gr., per 100... 65c; 4 gr., per 100... 85c; 5 gr., per 100... 1.10
V1-F. Aloin, Strychnine 1/60th gr., and Belladonna Extract 1/8 gr., per 100... 50c
V1. Rhubarb Compound, per 100... 40c
V1. Three Valerianates, quinine, iron, and zinc, per 100... 1.00

PILLS AND PILL CAPSULES

- The following is a list of soft Gelatine Capsules, made with the very highest standard ingredients; and their littleness of price does not take away from their quality, purity or medicinal value.
V1-No. 92. Pill Capsule, Bland's Ferruginous (Iron) equivalent to 1 Bland's pill. Price per box of 21 pill capsules... 10c; or per 100 at... 35c
V1-No. 93. Pill Capsule, Bland's, equal to 2 pills. Price per box of 21 pill capsules... 10c; or per 100 at... 40c
V1-No. 94. Pill Capsule, Bland's, equal to 3 pills. Price per box of 18 pill capsules... 10c; or per 100 at... 45c
V1-No. 101. Pill Capsule, Bland's, equal to 1 pill with Arsenic, 1-50th gr. Price per box of 21 pill capsules... 10c; or per 100 at... 40c
V1-No. 105. Pill Capsule, Bland's, equal to 2 pill with Arsenic 1-50th gr. Price per box of 18 pill capsules... 10c; or per 100 at... 45c
V1-No. 103. Pill Capsule, Bland's, equal to 3 pill with Arsenic, 1-50th gr. Price per box of 16 pill capsules... 10c; or per 100 at... 50c
V1-No. 107. Pill Capsule, Bland's, equal to 1 pill, Arsenic 1-100th gr. and 1 Strychnine 1-100th gr. Price per box of 18 pill capsules... 10c; or at per 100... 45c
V1-No. 109. Pill Capsule, Bland's, equal to 2 pill, with Arsenic 1-50th gr. and Strychnine 1-50th gr. Price per box of 16 pill capsules... 10c; or per 100 at... 50c
V1-No. 109. Pill Capsule, Bland's, equal to 3 pill, with Arsenic 1-50th gr. and 1 Strychnine 1-50th gr. Price per box of 14 pill capsules... 10c; or per 100 at... 55c
V1-No. 1208. Pill Capsule, Bland's, equal to 2 pills with Fluid Extract Cascara equal to 10 minims. Price per box of 10 pill capsules... 10c; or per 100 at... 75c
V1-No. 1937. Pill Capsule, Bland's, equal to 2 pills with equivalent to 15 minims of Fluid Extract Cascara and Arsenic 1-50th gr. Price per box of 12 pill capsules... 15c; or per 100 at... 1.00
V1-No. 2317. Pill Capsule, Blood Formin's, containing Reduced Iron, Extract Nux Vomica 1/4 gr. and Aloe. Per box of 15 pill capsules... 20c; or per 100 at... 95c
V1-No. 9318. Pill Capsule, Blood Formin's, Price per box of 15 pill capsules... 20c; or per 100 at... 95c
V1. Capsules, Castor Oil, 10 minims, per box of 21 capsules... 10c; 100 at... 40c
V1. Capsules, Castor Oil, 15 minims, per box of 18 capsules... 10c; per 100 at... 45c
V1. Capsules, Castor Oil, 30 minims, per box of 12 capsules... 10c; per 100 at... 70c
V1. Capsules, Castor Oil, 60 minims, per box of 12 capsules... 15c; per 100 at... 1.00
V1. Capsules, Finest Lofoten Cod Liver Oil, 30 minims, per box of 25 capsules... 25c; or per 100 at... 75c
V1. Capsules, Finest Lofoten Cod Liver Oil, 60 minims, per box of 21 capsules... 25c; or per 100 at... 1.10
V1. Capsules, Easton's Syrup, equivalent to 30 minims, contains 1/64th grain of Strychnine. Price per box of 25 capsules... 20c; or per 100 at... 70c
V1. Capsules, Easton's Syrup, equivalent to 60 minims, contains 1/32nd of a grain of Strychnine. Price per box of 25 capsules... 25c; or per 100 at... 85c

PILL CAPSULES (Continued)

- V1. Capsules, Compound Syrup of the Hypophosphites, equivalent to 1/2 teaspoonful, contains 1/128th gr. Strychnine, box 30 Capsules... 25c or per 100 at... 60c
V1. Capsules, Compound Syrup of the Hypophosphites, equivalent to 1 teaspoonful, contains 1/64th gr. Strychnine, box of 25 capsules... 25c or per 100 at... 75c
V1. Capsules, Finest Olive Oil, 60 minims. Price per box of 12 capsules... 15c; or per 100 at... 90c
When wanting Duncan & Flockhart's Pill Capsules, specially mention the name. The prices per 100 are as follows—
No. 92 at... 50c; No. 93 at... 60c; No. 91 at... 75c; No. 101 at... 60c; No. 105 at... 75c; No. 106 at... 1.00; No. 107 at... 75c; No. 103 at... 1.00; No. 109 at... 1.20
And the other capsules at like proportionate prices.

T

TABLETS AND TABLET TRITURATES

- The number of Tablet Triturates which are manufactured are legion, and though we stock a very great many, on account of space we do not catalogue but very few. This list will indicate the trend of our price.
Physicians can obtain all Tablets at P.D.'s and Wyeth's list prices.
Besides the enumerated Tablet Triturates we carry a full line.
Forty Tablets at half price of 100.
See also Compressed Tablets.
V1-F. Aloin, Extract Belladonna, 1/4 gr. and Nux Vomica 1/4 gr., per 100 chocolate coated... 30c
V1-F. Aloin, Extract Belladonna, 1/4 gr., Strychnine 1/120 gr., and Cascara, per 100... 20c
V1-F. Aloin, Extract Belladonna, 1/4 gr., Strychnine 1/60 gr. and Ipecac, per 100... 30c
V1. Cathartic Compound, improved, per 100... 30c
V1. Calomel grs., 1/50, 1/20, 1/10, 1/4, 1/2, 1 and 2 grains, per 100... 20c
V1. Calomel, 3 and 5 grains, per 100... 30c
V1. Calomel and Soda Bi-carbonate Tablets, 1/4, 1/2 and 1 grain. Per 100... 20c
V1. Cascara Extract, 1 gr., per 100... 20c
V1. Cascara Extract, 2 gr., per 100... 20c
V1. Cascara Extract, 3 gr., per 100... 40c
V1. Cascara Extract, 4 gr., per 100... 50c
V1. Cascara Extract, 5 gr., per 100... 60c
V1. Cascara Extract Tablets, sugar-coated, 1 gr., 25 in bottle... 10c
V1. Cascara Extract, chocolate coated, 1 and 2 grs., per 100... 20c; 3 grs., per 100... 25c; 5 grs., per 100... 35c
V1. Mercury with Chalk, 1/10, 1/5, 1/3, 1/2, 1 or 2 grs., per 100... 30c
V1. Podophyllin, grs., 1/16, 1/10, 1/8, 1/4, and 1/2 per 100... 30c
V1. Saccharine, 1/4 gr., per 100... 40c
V1. Saccharine, 1/2 gr., per 100... 40c
V1. Santonine, 1/4 gr., per 100... 40c
V1. Santonine, 1 gr., per 100... 50c
V1. Santonine and Calomel, per 100... 50c
V1. Sodium Salicylate, 5 grs., per 100... 40c
V1. Salol, 5 grs., per 100... 40c

COMPRESSED TABLETS

- V1. Alkaline Antiseptic Tablets, Seifer's, per oz... 10c; Per lb... 1.25
V1-F. Antiseptic Tablets, Bichloride of Mercury (Poison) to make 4 oz. solution 1-1,000, per doz... 15c; to make 16-oz., 1-1,000, per doz... 15c
V1. Chlorate of Potash Tablets, per box... 15c
V1. Cascara Liver Tablets, per box... 15c
V1. Soda Mint Tablets, per box... 10c
V1. Aspirin, 5 grs., per 100... 50c
V1. Charcoal and Pepsin, per 100... 30c
V1. Pepsin and Pancreatin, per 100... 1.00
V1-F. Phenacetin, 3 grs., per 100... 60c
V1-F. Phenacetin, 5 grs., per 100... 75c
V1. Rhubarb and Soda, per oz... 10c
V1. Salol, 5 grs., per 100... 40c

TINCTURES

- (Containers extra, where not listed by the bottle)
V1. Tincture of Arnica, 2-oz. bottle... 10c
V1. Tincture of Cardamom Compound, 2-oz. bottle... 12c
V1. Tincture of Benzoin Compound (Friar's Balsam) 2-oz. bottle... 10c; lb... 80c
V1. Tincture of Benzoin, Simple, 2-oz. bottle... 10c
V1. Tincture of Buchu, oz. 7 1/2 lb... 1.00
V1. Tincture of Colnabo, 2-oz. bottle... 10c; per lb... 65c
V1. Tincture of Capsicum, (Cayenne) 2-oz. bottle... 10c
V1. Tincture of Camphor, compound (Pargoric), 2-oz. bottle... 10c
V1-F. Tincture of Cantarides (Poison), per oz... 5c
V1. Tincture of Gentian, 2-oz. bottle... 12c
V1. Tincture of Guaiacum, oz. 5c lb... 75c
V1. Tincture of Guaiacum (Ammoniated), per oz... 5c
V1. Tincture of Ginger strong, 2-oz. bot... 15c
V1. Tincture of Green Soap, 2-oz. bottle... 12c
V1. Tincture of Iron, 3-oz. bottle... 10c
V1. Tincture of Iodine, 1-oz. bottle... 10c
V1. Tincture of Iodine (Cauchill's), oz. 15c
V1. Tincture of Myrrh, 2-oz. bottle... 10c
V1-F. Tincture of Nux Vomica, (Poison) per oz... 5c
V1. Tincture of Quinine (Ammoniated), 2-oz. bottle... 12c
V1-F. Tincture of Opium (Laudanum, Poison) per oz... 8c; 2 oz... 15c
V1. Tincture of Rhubarb, compound, oz. 5c
V1. Tincture of Valerian (Ammoniated), per oz... 5c

U

- V1. Urotropine Tablets, per 100... 40c
V1. Urotropine Tablets, 7 1/2 grs., per box... 60c

W

- V1. Walnut Juice, English, per oz... 5c
V1. Whiting (Paris White), 3 lbs... 5c

WATERS

- (Containers Extra)
V1. Cologne Water, per oz... 10c
V1. Dill Water, 2 ozs... 5c
V1. Elderflower Water, per oz... 5c
V1. Orange Flower Water, 2 ozs... 5c
V1. Rose Water, 4-oz. bottle... 10c; 8-oz. bottle... 20c; 20-oz. bottle... 40c

Z

ZINC SALTS

- V1. Zinc Oxide, common, per lb... 15c
V1. Zinc Oxide, pure, per lb... 80c
V1-F. Zinc Sulphate, common, per lb... 15c
V1-F. Zinc Sulphate, pure, per lb... 25c

Q

"HOWARD'S" QUININE SALT

- V1. Quinine Sulphate, (bulk) per oz... 45c
V1. Quinine Sulphate, 1-oz. bottle, per oz... 50c
All other quinine salts kept on hand.
V1. Quinine Capsules, 24 1-gr., 20 2-gr., 16 3-gr., 12 4-gr., 9 5-gr., in a box... 10c
Per 100 capsules, 1-gr... 40c
2-gr. 50c 3-gr. 65c 4-gr. 85c 5-gr. 1.10

CAPSULES

- V1. Capsules, empty, any size, numbered; No. 00 holds 8 grs. quinine. No. 0, 6 grs. No. 1, 4 grs. No. 2, 3 grs. No. 3, 2 grs.
No. 4 1 1/2 grs. No. 5, 1 grs. Per 100 10c
Smaller quantities than 100 capsules, 3 doz. 50c

R

- V1. Resin, per lb. 8c
V1. Red Precipitate, per oz... 10c
V1. Rochelle Salts, 2-oz. pkt. 5c 1-lb. 35c

S

- V1. Saccharine, 550 times sweeter than sugar, per oz... 40c
V1. Sugar of Milk, powdered or crystal, per lb... 30c
Strychnine we do not sell except on physician's order, then price is—
V1-F. Strychnine, per oz... 1.50
V1. Spermacetin (Cetaceum), per oz... 5c
V1. Spermacetin Powder Blue, for fancy work to use with hot iron, 2 oz... 15c

SPIRITS

- V1. Aromatic Spirits of Ammonia, Sal Volatile, per oz. 5c 2-oz. bot. 12c lb. 65c
V1. Spirits of Camphor, per oz. 5c; per 2-oz. bottle... 10c; per lb. bottle... 80c
V1. Spirits of Sweet Nitre, Howard's, 2-oz. bottle... 15c
V1. Spirits of Sweet Nitre, ordinary, per oz. 5c; per 2-oz. bottle 10c lb. bot. 65c

SODAS

- V1. Bicarbonate of Soda, 3 lbs... 10c
V1. Howard's Bicarbonate of Soda, lb... 20c
V1. Sulphate of Soda, Howard's, per lb... 15c
V1. Sulphite of Soda, per lb... 15c
V1. Phosphate Soda, pkg. about 1 lb... 20c
V1. Caustic Soda, common, per 5-lb. tin... 60c
V1. Salicylate of Soda, 2 ozs... 15c
V1. Carbonate Soda, crystal, per lb... 15c
V1. Carbonate Soda, dried, per lb... 20c

SULPHURS

- V1. Flower or Sublime Sulphur, per lb. 5c
V1. Roll Sulphur (Brimstone), lb... 20c
V1. Milk of Sulphur, (Lac.) per lb... 20c
V1. Sulphur, Precipitated, per lb... 20c
V1. Sulphur, common, flour or ground, per 100 lbs... 2.50

SYRUPS

- V1. Syrup Senna, 3 oz. bottle... 13c
V1. Syrup Rhubarb, 3 oz. bottle... 13c
V1. Syrup Sgullis, 3-oz. bottle... 10c
V1. Syrup Wild Cherry, 3-oz. bottle... 10c
V1. Syrup, Easton's, contains 1/32nd of grain of strychnine to each drachm. 4-oz. bottle... 25c; 8-oz. bottle... 50c
V1. Syrup Tolu, 3-oz. bottle... 10c

DRUGS AND MEDICINE FOR HORSES AND CATTLE

- Horseowners and Cattlemen will find it to their advantage to have their Condition Powders, Cattle Spices, Liniments, etc., made up by us.
75-1. Lewis' Cough Balls will be found excellent for horses, per box... 50c
73-2. Lewis' Condition Powders are the best for both horses and cattle, will promote digestion, give an appetite and good clear skin, per lb... 15c
73-3. Purgative Horse Balls, strong, per box... 1.00
76-4. Purgative Horse Balls, mild, per box... 75c
76-5. Cattle Spice, per lb... 20c
76-6. Powdered Blood Root, lb... 35c
76-7. Powdered Capsicum, lb... 35c
76-8. Eleocampene, powdered, lb... 30c
76-9. Foenugreek, whole, per lb... 10c
76-10. Foenugreek, ground, 2 lbs. for... 25c
76-11. Gentian Root, ground, lb... 15c
76-12. African Ginger, ground, lb... 20c
76-13. Jamaica Ginger... 35c
76-14. Lobelia Herb, powdered, per lb... 40c
76-15. Lobelia Seed, powdered, per lb... 65c
76-16. Nux Vomica, powdered, per lb... 25c
76-17. Castor Oil, per gal. tin... 1.40
76-18. Castor Oil, 1/2-gal. tin... 80c
76-19. Castor Oil, quart bottle... 40c



76-30. Astrigent Cordial is an intestinal antiseptic, and anti-acid as well as a general corrective for diarrhoea, cramps, cholera, cholera morus and similar complaints of the stomach and bowels. It should not be given to children as it contains in each dose of a dessert-spoonful, 4 1/4 minims of Tincture of Opium (Laudanum).
2-oz. bottle..... **15c**
4-oz. bottle..... **25c**

- V1. Abbey's Effervescent..... **20c 40c**
- V1. Absorbine Junior, bot. **90c**
- V1. Absorbine Senior for Horses and Cattle, per bottle..... **1.80**
- V1. Alecock's Porous Plasters, each..... **15c**
- V1. Antibilious Pills, box..... **10c**
- V1. Antipon, fat reducer, per bottle..... **85c 1.50**
- V1. Antiphlogistine, small size **40c** Medium size..... **1.15**
- V1. Armour's Red Bone Marrow, per bottle..... **1.25**
- V1. Ayer's Pills, box..... **20c**
- V1. Allenberry's Byno Hypophosphites, per bottle..... **70c**
- V1. Allenberry's Byno Phosphates, per bottle..... **70c**
- V1. Allenberry's Cod Liver Oil, per bottle..... **60c 1.20**
- V1. Allenberry's Bynol Malt and Cod Liver Oil..... **60c**
- V1. Allenberry's Castor Oil, per bottle..... **20c 30c 50c**

- Ashton & Parson's Remedies**
- V1. Phosferine Tablets, small..... **35c** Large..... **75c**
 - V1. Phosferine Liquid, small..... **45c** Medium..... **85c** Large..... **1.40**
 - V1. Sanaeine for Colds, etc., small..... **45c** Large..... **85c**
 - V1. Sanaeine Tablets..... **45c 85c**
 - V1. Baxter's Mandrake Bitters, per bottle..... **20c**
 - V1. Benson's Porous Plasters..... **20c**
 - V1. Baby's Own Tablets..... **20c**
 - V1. Baum's Analgesique Bengue, rice..... **50c**
 - V1. Beecham's Celebrated English Pills, box..... **18c**
 - boxes for..... **35c**
 - V1. Belladonna and Capsicum Plasters..... **15c**
 - V1. Belladonna Plasters..... **10c 15c**
 - V1. Blair's Gout & Rheumatic Pills..... **35c 75c**

- 
- V1. **Blaud's Iron Pills**, pink, sugar-coated, either 3 or 5 grs., 50 in box..... **10c**
100 in box..... **20c**
- V1. **Blaud's Iron Pills**, pink, sugar-coated, 3 or 5 grs., improved with arsenic, 50 in box..... **10c**
100 in box..... **20c**
- V1. **Blaud's Iron Pills**, gelatin-coated, 3 or 5 grs., plain, 50 in box..... **15c**
100 in box..... **30c**
- V1. **Blaud's Iron Pills**, gelatin-coated, 3 or 5 grs., improved, 1/40 grs. arsenic, 50 in box..... **15c**
100 in box..... **30c**
- V1. **Blaud's Iron Pills**, laxative gelatin-coated, 3 or 5 grs., 50 in box..... **15c**
100 in box..... **30c**
- V1. **Blue Ointment**, bottle..... **10c**

- BORACIC EYE WATER**
- 76-31. For inflamed eyes or eyelids..... **25c**

- EYE BATH**
- 76-32. **Glass Eye Bath**, a useful article for applying the eye lotion..... **5c 10c 15c**
- V1. Bovinine, small, bot..... **50c**
 - V1. Brandreth's Pills, box..... **75c**
 - V1. British Troop Oil, per bot..... **18c**
 - V1. Bromo Seltzer..... **20c**
 - V1. Brown's Bronchial Troches..... **7 1/2c 20c 40c 75c**
 - V1. Bunion Plasters, thick or thin..... **20c**
 - V1. Burdock Blood Bitters..... **10c**
 - V1. Burdock Pills..... **65c**
 - V1. Butter Color, (Wells Richardson's)..... **20c**
 - V1. Carter's Little Liver Pills..... **12c 20c 35c 70c**
 - V1. Carter's Iron Pills..... **15c**
 - V1. Carter's Little Nerve Pills..... **35c**
 - V1. Castoria, Pitcher's, bot..... **15c**
 - V1. California Syrup of Figs..... **25c**
 - V1. Candy Cascarets..... **10c 20c 40c**
 - V1. Carlsbad Salts, powder or crystal..... **75c**
 - V1. Children's Cough Syrup of Ipecac Squills, Wild Cherry Tar, Horsebound, Tebu etc. A safe and effectual cough syrup for children..... **10c 8-oz. 25c**

PATENT AND PROPRIETARY

- V1. Catarrhozone with Glass Inhaler..... **20c 40c**
- V1. Catarrhozone with Rubber Inhaler..... **80c**
- V1. Celery King, per box..... **20c**
- V1. Chase's Nerve Food, per box..... **30c**
- V1. Chase's Ointment..... **40c**
- V1. Chase's Plaster..... **20c**
- V1. Chase's Linseed and Turpentine..... **15c 40c**
- V1. Chase's Liver Cure..... **35c**
- V1. Chase's Catarrh Cure..... **15c**
- V1. Clark's Kola Compound Asthma Remedy, per bottle..... **1.60**
- V1. Clark's Blood Mixture..... **1.00**
- V1. Cockle's Pills..... **30c**
- V1. Coult's Acetic Acid (Acetocura)..... **40c 75c**
- V1. Common Sense Rat Poison, per bottle..... **20c 40c**
- V1. Common Sense Bug Poison, per bottle..... **20c 40c**
- V1. Corn Plasters, EATON'S, plain, per box..... **10c**

ZOLO CORN PLASTERS, CALLOUS PLASTERS AND BUNION PLASTERS

76-55. Consist of a medicated felt ring, which removes pain and inflammation, softens and removes the corn or callous, and heals the bunion. It also relieves the pressure or friction of the shoes upon the sore parts.
Per packet **15c**. Two for..... **25c**

CORN EXTRACTOR

76-33. Put-on Corn Extractor; be careful not to put it outside corn. By attending to feet two or three times a week you will in a short time have all corns removed.
Price..... **15c**



LEWIS' AROMATIC CASCARA

TONIC AND LAXATIVE

This is the very finest preparation, being equivalent in strength to the Bitter Fluid Extract and does not contain any purgative or loading drug, being simply Cascara Sagrada Bark along with Aromatics. The bark we import in large quantities and see that it is properly aged before we grind it to make the extract. Its medicinal properties are tonic and laxative. It is almost a specific for chronic constipation, acting principally on the large intestines. It also acts as a general tonic on the stomach and bowels, especially when the person is anaemic (has not sufficient red blood).

76-34. **Cascara Aromatic**,
2-oz. bottle..... **15c**
4-oz. bottle..... **30c**
8-oz. bottle..... **50c 60c**
Per lb..... **95c 100c**

CHILDREN'S COMPOUND SYRUP OF HYPOPHOSPHITES

76-35. **Children's Compound Syrup of Hypophosphites of Iron, Lime, Potash and Soda, and Manganese.** This is identical with the Hypophosphites for adults, except that the bitter tonic quinine and strychnine are left out, making a very palatable preparation that children will take readily. It contains all the blood and bone-forming phosphate elements for building up the system and teeth.
Price, 8-oz. bottle..... **25c**
Price, 16-oz. bottle..... **50c**

V1. **Ammoniated Camphor, Arnica and Witch Hazel** is an excellent remedy for all insect bites, therefore, a necessary article on your list of requirements for summer outing, per bottle..... **15c**



76-35A. **Blackberry and Chalk Cordial**, for diarrhoea and summer complaint of children. This is an astringent, soothing anti-acid preparation which has been found very beneficial. Where there are young children it is well to have a bottle always on hand.
Per 4-oz bottle..... **20c**

EXTRACT OF MALT PREPARATIONS



All Malts put up in bottles holding 16 fluid ozs.

76-36. **Extract of Malt (Plain)**, made from non-alcoholic malt extract, great natural digester of starchy food, contains diastase, which is similar to saliva, converting the indigestible starchy food, such as potatoes, rice, porridge, bread, etc., into assimilable food..... **50c**

76-37. **Extract of Malt and Cod Liver Oil**, a very palatable preparation of Cod Liver Oil, used in cases of consumption, chronic rheumatism, nerve troubles, exhaustion and pulmonary diseases..... **50c**

76-38. **Extract of Malt, Cod Liver Oil and Hypophosphites**, contains Hypophosphites of Iron, Lime, Potash, Soda and Manganese, blended perfectly; a great nutritive tonic and builder..... **50c**

76-39. **Extract of Malt, Cod Liver Oil and Creosote**..... **50c**

76-40. **Extract of Malt and Hypophosphites**..... **50c**

76-41. **Extract of Malt and Hypophosphites with Iron, Lime, Soda and Strychnine**..... **75c** used

76-42. **Extract of Malt, Pepsin and Pancreatine**, particularly where faulty digestion is apparent and for the conversion of starchy and fatty diet into nourishing food..... **75c**

76-43. **Extract of Malt, with Beef, Iron and Wine**..... **50c**

COMPOUND ELIXIR OF BEEF, IRON AND WINE

76-44. This preparation is made with the finest extract of beef, citrate of iron, and imported sherry wine, and is made most palatable. It is of the greatest value where the person is liable to fainting spells, or when extremely tired. We manufacture two qualities, the best quality wrapped in red, while the second quality is wrapped in blue and is marked No. 2. The quality of No. 2 is the same in every respect except the wine, which is not as fine a quality as the best, but is of good quality.
Best Quality, per bottle 50c
No. 2, per bottle..... **35c**

CATARRH SNUFF



76-45. For cold in head; acts as an antiseptic; stops the discharge; also useful in nasal catarrh of a chronic nature..... **10c**

COLD CAPSULES

76-46. To relieve cold in the head, etc., box of 10 capsules **10c**

CRAMP MIXTURE

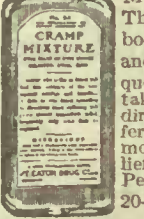

76-47. **Cramp Mixture for women.** This preparation is a boon to suffering girls and women, and frequently a dose or two taken according to directions when suffering will give almost immediate relief.
Per 8-oz. bot. **25c**
20-oz bottle..... **50c**

- V1. Crosby Vitalized Phosphates, per bottle..... **1.15**
- V1. Cuticura Resolvent liquid..... **60c 1.15**
- V1. Cuticura Ointment, per box..... **50c 1.00**
- V1. Cuticura Pills..... **25c**
- V1. D.D.D. Eczema Cure, ordinary, per bottle..... **90c**
- V1. D.D.D. Eczema Cure, extra strong, per bottle..... **90c**
- V1. Deadshot Worm Candy, price..... **7 1/2c**
- V1. Diamond Dinner Pills, per box..... **18c**
- V1. Dioxogen, 4-oz..... **20c** 8-oz..... **35c** 16-oz..... **60c**
- V1. Doan's Kidney Pills, per box..... **35c**
- V1. Dodd's Kidney Pills, per box..... **30c**
- V1. Dodd's Dyspepsia Tablets, per box..... **30c**

- DISINFECTANTS**
- V1. Liquid Phenoid..... **15c**
 - V1. Pearson's Antiseptic..... **15c**
 - V1. Liquid, 4-oz..... **15c** 8-oz..... **25c** 16-oz..... **45c**

LEWIS' EUCAMEN LINIMENT



76-51. The combination of Menthol and Eucalyptol along with other healing and penetrating medicaments makes this liniment of more general utility than any other, besides being a good rub. It is of great usefulness in all diseases of throat and lungs, and as an antiseptic for the stomach and bowels.
Price per bottle..... **25c**



76-52. For bronchitis, coughs, colds. This does not contain any bromide, chloral hydrate, opium or preparation therefrom such as morphine, codeina, etc. It is the least hurtful of all cough medicines on the stomach, acting as an antiseptic, while at the same time it is composed of the very best expectorants and healing agents for the throat and lungs. Small bottle, about 2-oz..... **10c**
6-oz. bottle..... **25c**
16-oz. bottle..... **50c**

76-53. **Granular Effervescent Citrate of Lithia** is an alkaline saline laxative. This preparation is to dissolve and eliminate uric acid from the system, and by that means get rid of many of the rheumatic and other troubles from excess of uric acid.
Small bottle..... **30c**
Per 1-lb. bottle..... **1.00**

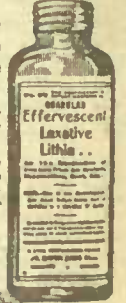

- V1. Fairchild's Peptonizing Tubes..... **50c**
- V1. Fellows' Syrup, Hypophosphites..... **1.00**
- V1. Ferrozone..... **40c** 2 for..... **75c**
- V1. Fowler's Extract Wild Strawberry..... **25c**
- V1. Fruitatives, large size, per box..... **35c** 3 for..... **1.00**
- V1. Formamint Tablets for throat troubles, per bottle..... **50c**

76-54. **Fluid Magnesia**. This, as its name indicates, is a fluid carbonate of magnesia, made under very high pressure, making an anti-acid and saline laxative of the most acceptable character to the stomach when suffering from acidity or flatulency. Put up in 10-oz. bottles, two bottles for..... **25c**



- V1. Gibbon's Toothache Gum..... **10c**
- V1. Glycerine Suppositories, adults', per box..... **25c**
- V1. Glycerine Suppositories, children's, per box..... **20c**
- V1. Glycerine Suppositories, infants'..... **15c**
- V1. Gluco Thymoline, small..... **25c**
- V1. Medium..... **45c** Large..... **85c**
- V1. Grave's Worm Syrup..... **18c**
- V1. Grasshopper Ointment..... **35c 70c**
- V1. Grasshopper Pills..... **35c 70c**
- V1. Gray's Red Spruce Gum Cough Syrup, small..... **15c** Large..... **35c**
- V1. Green's Angust Flower..... **60c**
- V1. Griffiths' Menthol Liniment, per bottle..... **20c**
- V1. Griffiths' Menthol Liniment, large, per bottle..... **70c**
- V1. Grape Water, Woodward's..... **40c**
- V1. Gude's Peptomangan..... **85c**
- V1. Haarlem Oil, 2 bottles..... **50c**
- V1. Hanson's Corn Cure..... **10c**
- V1. Hamilton's Mandrake and Butterant Pills..... **20c**

EATON'S FRUIT SALT

76-48. Is one of the nicest effervescent anti-acid salines; well flavored and pleasant to take. For sour stomach and biliousness. As a cooling medicine it is very efficacious. Per bottle of about 1 1/2-lb. **25c**
Large size, holding about 1-lb..... **40c**



ESSENCE OF PEPSIN

76-49. Is a very palatable preparation, its strength is 2 grains of pure Pepsin in each teaspoonful. Pepsin is the great digester of albuminous foods such as eggs, meats, milk, etc. Put up in 4-oz. bottle..... **25c**
8-oz. bottle..... **50c**
16-oz. bottle..... **90c**



"ELIXIR" LACTATED PEPSIN

76-50. One of the nicest general digestible preparations, being composed of Pepsin, which digests albuminous foods; Pancreatine, which digests fats; and Diastase, which digests starchy foods. In 4-ounce bottles..... **25c**
16-oz. bottle..... **90c**



V1. Haggard's Yellow Oil, per bottle. 20c
 V1. Hamlin's Wizard Oil, Small bottle 40c Large bottle 80c
 V1. Hanson's Junket Tablets, price. 10c
 V1. Hemabolids, plain. 90c
 V1. Hemabolids, arseniated with strychnine. 90c
 V1. Hematozen, (Hommels), price. 1.00

76-75. Herb Bitters. Packet is composed of blood purifying herbs, roots and barks, such as sarsaparilla, burdock, cascara, man-drake, etc., is sufficient to make 2 quarts of blood purifying medicine. Price. 15c
 Sample packet. 5c

HEADACHE POWDERS
 76-76. The principal component parts of the powders are similar to the wafers. 4 powders. 10c
 12 powders. 25c

HEADACHE WAFERS
 76-77. Almost an instantaneous relief for nervous headache, fullness of the head, etc. Box of 4. 10c
 Box of 12. 25c
 Box of 24. 50c

76-96. Howard's Effervescent Lithia Tablets, 5 grains, 50 in a box, price. 25c

V1. Hirst's Pain Exterminator, price. 20c
 V1. Holloway's Ointment, price. 30c 90c
 V1. Holloway's Pills, price. 30c 90c 1.25
 V1. Holloway's Corn Cure. 20c
 V1. Hood's Sarsaparilla. 70c
 V1. Hood's Pills. 18c
 V1. Howarth's Carminative, price. 20c

76-78. Iron, Chlorate of Potash and Glycerine Mixture, for sore throats, as well as an iron tonic of the highest order. It can also be used as a gargle for sore throats or internally for the prevention of diphtheria and for the building up of the general system. 4-oz. bottle. 10c
 12-oz. bot. 25c

INDIGESTION WAFERS
 76-79. A certain relief and speedy cure for this distressing malady. Box of 12. 25c Box of 24 50c

V1. Indian Woman's Balm, per bottle. 75c
 V1. Johnson's Anodyne Liniment, per bottle. 20c
 V1. K.D.C. Dyspepsia Cure, small. 35c
 V1. K.D.C. Dyspepsia Cure, large. 70c
 V1. Kellogg's Asthma Cure. 20c 75c
 V1. Kendall's Spavin Cure for Horses. 75c
 V1. Kendall's Spavin Cure for Human Use. 40c
 V1. Khovah Health Salts, per tin. 10c
 V1. Kilmer's Swamp Root, Kidney and Liver Remedy. 60c 1.20

Lewis' Kidney Mixture
 76-80. Will usually be found of great benefit and relief in cases of lame back, sore and inflamed kidneys, pain or soreness in any of the urinary organs, irritation and scalding by the urine, as well as high color or scantiness of same. This mixture should be taken for a few days, when, as a rule, all trouble will disappear. Should it not do so, then you should have a thorough medical examination. 3-oz. bottle. 35c
 4-oz. bottle. 75c

PATENT AND PROPRIETARY MEDICINES

V1. Lactopeptine. 75c
 V1. Laxa Liver Pills. 20c
 V1. Laxative Bromo Quinine, per box. 20c
 V1. Liquid Peptonoids. 75c
 V1. Low's Pain Cure Oil, per bottle. 20c
 V1. Low's Worm Syrup. 20c

V1. LISTERINE. The Safe Disinfectant for a Gargle or Mouth Wash.
 3-oz. 20c 7-oz. 40c
 14-oz. 75c

V1. M.A.G. Compound Mixture of Acid and Gentian for indigestion, biliousness and torpid liver, price. 25c

V1. Miller's Worm Cure. 20c
 V1. Maltopepsin Powder. 60c
 V1. Magnesia, 1-oz. blocks, 2 for. 5c

V1. Mentholatum Ointment, per jar. 25c 50c
 V1. Mecca Compound 15c 30c and 60c
 V1. Mecca Compound crude. 15c 30c 60c
 V1. Mustard Plasters 15c 25c 35c

V1. Menthol Plasters. 12c
 V1. Milburn's Heart and Nerve Pills. Box. 35c
 3 for. 1.00
 V1. Milburn's Rheumatic Pills Box. 35c or 3 for. 1.00
 V1. Minard's Liniment. 15c

MINERAL WATERS
 V1. Apenta Water, large size. 30c
 V1. Hunyadi Janos. 35c
 V. Vichy Water, Celestine 25c

MOSQUITO AND BLACK FLY OIL
 76-103. Mosquito and Black Fly Oil, keeps insects from biting. 25c

Molasses, Cream of Tartar and Sulphur
 The Old Time Blood Purifier
 large bottle. 15c

V1. Morse's Indian Root Pills. 17c
 V1. Murray's Fluid Magnesia. 30c
 V1. Nature Remedy Tablets, per box. 20c 40c 80c
 V1. Nasal Balm. 35c
 V1. Norton's Chamomile Pills. 30c
 V1. Neff's Ointment. 20c
 V1. Omega Oil. 20c 40c
 V1. Orange Blossom, McGill's, per box. 75c

PILE OINTMENT
 76-81. A sure and speedy relief for itching, bleeding or irritating conditions. Price, per bot. 25c

PERUVIAN OINTMENT
 76-82. Antiseptic for burns, cuts, frost bites, sore nipples, etc. Price, per bot. 15c

BURNS' OINTMENT
 76-83. For burns, scalds from hot water, steam, etc., for home and factory. 2-oz. bottle. 15c
 4-oz. bottle. 25c
 8-oz. bottle. 45c
 1-lb. bottle. 80c

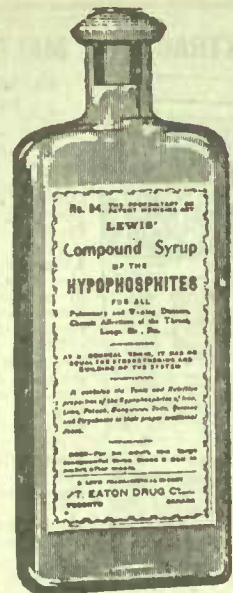

LEWIS' COMPOUND SYRUP OF HYPOPHOSPHITES

76-85. Compound Syrup of Hypophosphites of Iron, Lime, Potash, Soda, Manganese, Quinine and Strychnine in their proper medicinal proportions. This is an unrivalled nerve and tissue builder as well as for general debility and all wasting diseases. For the debilitated either from work, worry or sickness it is a boon. 8-oz. bottle. Price. 25c
 Per 16-oz. bottle. Price. 50c

EXTRA SUPERFINE OLIVE OIL
 76-86. This is a very superior Oil, of good flavor and made from ripe Olives grown in the Maritime Alps, but of fairly heavy pressure, imported by ourselves. Per imperial gal. tin. 3.60
 Per pint bottle. 60c
 Per 8-oz. bottle. 30c



76-87. Nec Plus Ultra Olive Oil. This selected oil is obtained from fruit grown in the valley of the Maritime Alps which are the very finest olives, and only the lightest oil is taken from them, consequently it is of the greatest medicinal value, being easily assimilated. We are the only importers of this special quality into Canada, and can positively state that it is the very finest oil produced. Per 8-oz. bottle. 45c
 Per pint bottle. 85c
 Per gallon tin. 5.65

76-88. Extra Virgin Quality Olive Oil is a splendid oil obtained from sound, ripe olives, grown in the valleys of the Maritime Alps, but is a slightly heavier pressure than our Nec Plus Ultra quality and only a connoisseur could tell the difference between them. Bottled by ourselves. Per 2-oz. bot. 10c
 Per 4-oz. bottle. 20c
 Per 8-oz. bottle. 40c
 Per pint bottle. 75c
 Per gallon tin. 4.65



CUISINE PURE OLIVE OIL
 76-84. This Oil is rather heavy and is obtained from olives grown on the higher altitudes of the Maritime Alps. The flavor is also more pronounced, but it is an absolutely pure, full-flavored sweet olive oil, and for cooking or salads is most palatable, nourishing and economical. Per Imperial gal. tin. 3.00
 Per 8-oz. bottle. 50c
 Per 2-oz. bottle. 25c

V1. Panopepton, per bottle. 50c 1.00
 V1. Perry Davis' Pain Killer. 18c
 V1. Phillip's Milk of Magnesia, per bottle. 50c
 V1. Pettit's Eye Salve, per box. 20c
 V1. Pond's Extract 25c 40c 75c
 V1. Paine's Celery Com. 75c

V1. Pink Pills (Dr. Williams), Box. 35c or 3 boxes 1.00
 V1. Putnam's Corn Cure. 20c
 V1. Pinkham's Vegetable Compound. 80c
 V1. Pinkham's Liver Pills. 20c
 V1. Pinkham's Compound Lozenge form. 80c
 V1. Pinkham's Blood Purifier. 80c
 V1. Pinkham's Sanative Wash Liquid. 20c
 V1. Parmalee's Pills. 18c
 V1. Pyramid Pile Cure. Price. 45c 85c
 V1. Pyramid Ointment. 45c
 V1. Polson's Nerviline. 17c 35c
 V1. Poslam Ointment for Eczema, trial size. 50c
 Large size. 2.00
 V1. Pape's Diapiesin, per box 35c
 3 boxes for. 1.00

76-89. Lewis' Pectoral Balsam of Squills, Horehound and Wild Cherry, etc. This is a very soothing cough mixture and very healing. It should not be given to children under 14 years of age except in very small doses. Useful for coughs, colds, influenza, and all diseases of the throat and lungs. Per 3-oz. bottle. 10c
 Per 8-oz. bottle. 25c
 Per 16-oz. bottle. 50c

EATON'S PURE LIME FRUIT JUICE
 76-90. 12-oz. bottle. 15c
 76-91. 24-oz. bottle. 25c

LIME JUICE
 76-93. Montserrat Lime Fruit Juice, small bottle. 35c
 Large bottle. 60c

GRAPE JUICE
 76-92. Ontario Unfermented Grape Juice, reputed pints. 25c

76-94. Lewis' Petroleum Emulsion with Hypophosphites of Lime and Soda, for all affections of chest and lungs, cough, bronchitis, general debility, consumption, mal-nutrition, etc. A pleasant palatable emulsion of petroleum or mineral oil which does not affect the most delicate stomach, as is sometimes the case with cod liver oil emulsions. Petroleum Emulsion is easy to digest and nicely flavored. 16-oz. bottle. 50c

LEWIS' LIVER PILLS
 76-95. Lewis' Liver Pills for chronic constipation, torpid liver, biliousness, bilious headaches, etc. In boxes of about 50 pills. 10c

LEWIS' LIQUID ANTISEPTIC

76-97. Liquid Antiseptic. Is one of the best disinfectants and deodorizers for all wounds, sores, blistered and sore feet, in eczema and chronic skin diseases, old ulcers and nursing sores. It is also a splendid wash for the teeth and mouth, especially when having any decayed teeth. 4-oz. bottle. 15c
 8-oz. bottle. 25c
 20-oz. bottle. 50c



76-98. Granular Effervescent Phosphate of Soda, is a mild saline strongly recommended as a tonic purgative, and in small doses as a diuretic, anti-acid and antilithic, and as it renders the urine alkaline, it is sometimes useful in Gout. Small bottle 20c
 1-lb. bottle. 60c

Parrish's Syrup or Chemical Food
 76-99. Parrish's Syrup or Chemical Food. A compound syrup of the phosphates of iron, lime, potash and soda, this syrup is much used as a nutritive tonic. 8-oz. bottle. 25c

V1. Root's Kidney Pills. 15c
 V1. Radway's Pills. 18c
 V1. Radway's Ready Relief. 18c
 V1. Resinol Ointment, small size. 50c Large size. 1.00
 V1. Roache's Embrocation for Whooping Cough. 1.35
 V1. Sanitary Pocket Cuspidors, 20 in box. 50c
 V1. Sputum Cups, tin. 25c
 V1. Sputum Cup Refills, brown, 20 in box. 33c
 V1. Sputum Cup Refills, blue, 10 in box. 15c
 V1. Neo Salvarsan. 2.75
 V1. Salvarsan No. 606. 2.75
 V1. Strontium Bromide, (solution), per bottle. 95c
 V1. Sloan's Liniment, bot. 25c
 V1. Sanatogen, 100 grammes, per package. 1.00
 200 grammes, per package. 1.90
 400 grammes, per package. 3.40

SYRUP OF RHUBARB AND MAGNESIA
 76-100. This is one of the best cooling medicines for children of 4 months to 5 years of age, to purify the blood and remove skin eruptions, easy to take and effective to use. Per 4-oz. bottle. 10c
 Per 8-oz. bottle. 20c

Seldiltz Powders
 76-101. Seldiltz Powders, made from the purest English ingredients. Price, 2 boxes for 25c

YOUNG'S SARSAPARILLA
 76-102. Young's Sarsaparilla, with iodide of potassium, is one of the best blood purifiers and alteratives, for large bottle. 35c



PATENT AND PROPRIETARY MEDICINES
(Continued)

INFANTS' FOODS

76-025. Sugar of Milk, is suitable for preparing modified milk for infants. Directions on each package. Per lb. 30c

76-026. Allenbury's Food.

No. 1.....	40c	75c
No. 2.....	40c	75c
No. 3.....	25c	50c

V1. Bengers' Food. 50c 85c
V1. Eskay's Infant Food 50c 80c 3.00
V1. Glaxo Food, per tin..... 40c 75c 2.00
V1. Horlick's Malted Milk, for infants and invalids; small, medium and large..... 40c 75c 3.00
V1. Henche's Infant's Food 35c

76-027. Mellin's Food, American..... 35c 70c
V1. Modified Milk. 20c 55c
V1. Nestle's Food, a Baby's Food, 2 tins..... 75c
V1. Neave's Food..... 35c
V1. Savory and Moore's Infant Food..... 30c 50c
V1. Virol, 4-oz..... 40c
V1. Virol, 8-oz..... 65c
V1. Virol, 16-oz..... 1.00

76-028. Robinson's Patent Barley, a safe and nourishing food for infants.

1-lb. pkg.....	20c
½-lb. pkg.....	10c

76-029. Rhu Lumbo, Rheumatism, Umbago and Sclatica Remedy. Sufficient for 5 weeks' treatment. Price..... 2.00

LEWIS' EXTRACT OF SARSAPARILLA

IS AN ALTERNATIVE AND BLOOD PURIFIER

8-oz. Bottle 25c
16-oz. Bottle 50c

76-030. This Extract is composed of sarsaparilla, together with cascara, arduck, buchu and other roots and herbs, without iodide of potassium or other chemicals. Is an excellent Blood Purifier and Tonic, and will be found very beneficial in cases of chronic constipation and biliousness. It is safe to give to children, as it is purely vegetable.

rice, 8-oz. bottle.....	25c
rice, 16-oz. bottle.....	50c

V1. Scott's Emulsion Cod Liver Oil and Hypophosphites, small bottle..... 35c
large size..... 70c

V1. Selgel's Syrup..... 40c 80c
V1. Selgel's Pills..... 18c
V1. Shiloh's Consumption Cure..... 20c 40c 75c
V1. Steedman's Soothing Powders..... 25c
V1. Steedman's Teething Powders..... 25c
V1. Steedman's Worm Powders..... 30c
V1. Stuart's Dyspepsia Tablets..... 40c 80c
V1. Stuart's Calcium Waters..... 40c
V1. Stuart's Charcoal Lozenges..... 20c
V1. Sal Hepatica..... 25c 50c 1.10
V1. Sanmetto, per bottle..... 1.25

V1. Stearn's Gaduphos..... 90c
V1. Stearn's Liquor Mangan Compound..... 65c
V1. Stearn's Kasagra, 1-lb. bottle..... 1.25
V1. Stearn's Wine of Cod Liver Oil..... 1.00
V1. Stearn's Headache Wafers..... 25c

SEA SALT

V1. Surf Sea Salt..... 10c
V1. Sea Salt in bags of about 0 lbs..... 12½c
V1. Sea Salt, Tidman's English..... 20c 35c
V1. Therapion, numbers 1, 2 or 3..... 75c
V1. Thomas' Electric Oil..... 15c
V1. Thompson's Eye Water, per bottle..... 20c

76-031. Teething Necklaces, Schlegl's..... 35c

76-032. Toothache Drops, will relieve most cases of toothache. Per bottle..... 50c

76-033. Vapo Cresoline, complete outfit..... 1.35
Vapo Cresoline, liquid..... 25c
Vapo Cresoline, liquid..... 50c
Vapo Cresoline, liquid..... 1.35

76-034. Welch's Grape Juice, American pints..... 30c
Welch's Grape Juice, American quarts..... 55c
Wood's Phosphodine, per box..... 75c

76-035. Compound Syrup of White Pine and Tar. For coughs, colds, etc.

4-oz. bottle.....	15c
8-oz. bottle.....	25c
16-oz. bottle.....	50c

WITCH HAZEL

76-036. Witch Hazel, distilled "highest grade," containing fifteen volumes of pure grain alcohol in every one hundred volumes, that is practically 15 per cent.

6-oz. bottle.....	10c
Pint bottle.....	25c
½-gal. bottle.....	1.00

V1. Warner's Safe Pills..... 17c
V1. Whelpton's Purifying Pills..... 30c
V1. Wincarnis. A tonic of meat, malt and wine, small size..... 90c
Large size..... 1.50

QUININE WINE

This wine is made up with the finest imported orange wine and Howard's Sulphate of Quinine with aromatics.

Per large bottle..... 50c

V1. Wyeth's Glycerine Suppositories child's or adult's..... 25c
V1. Wood's Norway Pine Cough Syrup, per bottle..... 17c
V1. Worm Powders, EATON'S 10c
V1. Wyeth's Liquid Malt Extract, per bottle..... 25c
V1. Wyeth's Liquid Rennet, per bottle..... 20c
V1. Wyeth's Lithia Tablets, 5 grains..... 35c
V1. Wyeth's Beef, Iron and Wine..... 65c
V1. Wyeth's Kissengen Salts, effervescent, 4-oz..... 35c
V1. Wyeth's Kissengen Salts, effervescent, 16-oz..... 90c
V1. Wyeth's Vichy Salts, effervescent, 4-oz..... 35c
V1. Wyeth's Vichy Salts, effervescent, 16-oz..... 90c
V1. Wyeth's Sevotol..... 85c
V1. Wyeth's Elixir Glycerophosphates Compound, 1-lb. bottle..... 1.20
V1. Wyeth's Elixir Glycerophosphates Compound, with Lime and Soda, 1-lb. bottle..... 1.20
V1. Wyeth's Glycerophosphates Compound, without Sugar, 1-lb. bottle..... 1.20
V1. Zinc Ointment, bottle..... 10c
V1. Zam Buk..... 30c

76-037. CAUSTIC STICK

Screw top cases, same as cut 10c

BELTS AND TRUSSES

ABDOMINAL BELTS

76-038. This Belt is closely woven elastic and nicely finished, is a good, sensible, comfortable belt, having gore of about 7 inches
Price..... 1.75

76-039. This is the cheapest Belt which can be properly termed an abdominal belt. Strong, well finished woven elastic and having about 6½ in. gore with adjusting strap fastening in front. Price..... 75c

76-040. This Belt has gore of about 7 inches and is made of heavy elastic, having light blue trimming with a blue stripe in the elastic, making a belt of exceptionally good value for..... 1.00

TRUSSES

Note—Measurements in inches around top of hip.

76-060. Sure Hold Truss with anatomic pad which fits into the body, holding up even very low ruptures. The band is of exceptionally strong elastic, all sizes, from 12 to 48 inches. State whether for right or left side. Price of the Single Truss is... 2.00
Double Trusses, price each..... 3.50

BODY BELTS

76-041. Natural Wool Belts..... 50c
76-042. Body Belt, fleecy lined and red flannel..... 75c

SILK ABDOMINAL SUPPORTS

When ordering, give measurement in inches at top, middle and bottom.

76-043. Silk Elastic Belt with deep gore from 7 to 9 inches according to length of belt, and leather covered pliable ribs, for stiffening or keeping belt in place, with laced back. This is one of the most perfect belts for almost any requirement, and the sizes are every two inches up to 42 inches. For sizes over 42 inches the price increases 15c for every two inches to 48 inches and over that it is special price and has to be specially made. Price of Silk Belt up to 42 inches..... 2.50
Or Egyptian Thread..... 2.00

ABDOMINAL BELT

76-044. Egyptian Thread Elastic Abdominal Belt is a well made belt well shaped and having a draw strap from bottom of centre gore to top of back, and having three elastic gores, one deep one in centre, and one over each hip, with three straps at each side for adjusting. Regular sizes are up to 42 inches, over that size there is an increase in price of 15c for every two inches. Price..... 2.25

SUSPENSORY BANDAGES

We do not exchange. Please state whether small, medium or large size is required. These are an actual necessity to athletes and those who are subject to continual exercise.

76-045. With knitted cotton bag, exceptional value..... 25c
76-046. Extra bag for same..... 15c
76-047. Knitted silk with strong elastic bands, each..... 75c
76-048. Extra bag for same..... 40c
76-049. With bolting cloth bags, very cool and comfortable, each..... 50c
76-050. Extra bag for same..... 30c
76-051. Jockey Strap Suspensory, made of bolting cloth, very cool and comfortable, at..... 1.00

BANDAGES (We do not exchange.)

76-052. Woven Cotton Net Bandages, 2-in. per yd., 5c; 2½-in. per yd., 6c; 3-in. per yd., 7½c; 3½-in. per yd., 10c; 4-in. per yd., 12½c; Cut in any length.

76-053. The Bandages are all six yards long, and the following widths. We quote by the dozen or gross. You can purchase any quantity over 6 dozen at gross price.

Each	Per Doz.	Per Gross
1-Inch Wide Bandage.....	3c	25c
2-Inch Wide Bandage.....	5c	45c
2½-Inch Wide Bandage.....	6c	55c
3-Inch Wide Bandage.....	8c	60c
3½-Inch Wide Bandage.....	10c	70c
4-Inch Wide Bandage.....	10c	80c

New York Elastic Trusses, from 12 to 48 ins.

76-161. N. Y. Elastic Truss. Facts pad, single..... 1.00
double..... 1.50

76-062. N. Y. Elastic Truss, Facts pad, double..... 1.50

ABSORBENT COTTON

76-063. Absorbent Cotton, plain.

1-oz. pkt.....	5c
2-oz. packet.....	10c
4-oz. packet.....	15c
8-oz. packet.....	25c
1-lb. packet.....	45c

76-064. Absorbent Cotton, special for hospital use, per lb. 30c, or 3 lbs. for 100 lbs. and upwards, per lb. 27c
100 lbs. and upwards, per lb. 25c

ANTISEPTIC GAUZE

76-065. This is a sterilized soft absorbent Gauze for use in Dressing wounds and sores.

1-yard cartons.....	60
3-yard cartons.....	150
6-yard cartons.....	250

ANTISEPTIC GAUZE

Price varies according to weight and finish of material.

76-066. 100-yard Piece.....	3.75
76-067. 100-yard ".....	4.50
76-068. 100-yard ".....	5.00
76-069. 100-yard ".....	5.75
76-070. 100-yard ".....	6.50
76-070A. 50-yard ".....	2.00

ABSORBENT LINT

76-071. Three grades. Per lb..... 50c 60c 75c
76-072. 1-oz. Lint, per pkg. 7½c

FINGER STALLS

76-075. Finger Stalls, with lace on back, made of sheepskin leather. State whether small, medium or large size is required. This is without exception the finest finger stall where a finger has to be bandaged. Price, each..... 10c

76-076. Finger Cots, rubber, plain, black, each..... 5c

ELECTRIC BATTERY DOUBLE CELL 6.00 MEDICAL

76-073. Which is operated by two cells of Mescro Battery. Either one cell or both can be connected as desired at the two-pole switch. We include two Sponge Electrodes, two Handles, Hand Electrodes, Silk Covered Cords, one Foot-plate and one Hair Brush. Price..... 6.00

76-074. Single Cell Medical Battery with foot-plate and handles, silk covered cord and sponge electrode in wooden box. Price..... 3.50

THERMOMETERS, NURSERY AND TOILET SUNDRIES

BAROMETERS

Barometer is one of the best friends the farmer can have. It tells him that in all probability rain, he can save delicate crop that he has spent months sowing and caring for and thus he will be repaid for the very small cost of this useful article.

400. Barometer Charts, explanatory of correct reading of the Barometer, given with each Barometer, sold separately 15c

401. Barometer, suitable for agricultural marine use, in well mottled case, with hard usage, with Complete at 4.00



402. Same type meter, but finished in brass alarm case. Complete chart 5.00

76-403. Barometer, dark oak frame. Very useful, particularly to give due warning of impending changes in the weather. A thoroughly reliable instrument, with chart. Complete 2.00

76-404. Same style, but with larger dials, 3.00
Larger sizes at 5.00 6.00 7.00

76-405. Barometer, with Thermometer, carved, dark oak back. 1. 5.00 Medium 6.00 Large 12.00

BAROMETERS

406. Brass case, 3-inch dial..... 1.50
4-inch dial..... 2.50
5-inch dial..... 3.50
6-inch dial..... 4.25

Thermometers are mailed at buyer's risk.



76-407. The Nursery Clinical Thermometer with magnifying lens making the reading easy, in case, price 35c

76-408. Magnifying Thermometers, certificates of correction 50c, 75c

76-409. English, one minute, with certificate, each 1.00

76-410. English, half minute, lens front certificate from Kew Observatory. 1.25

76-411. Dairy Thermometers, floating glass, easy reading, price..... 10c 15c

76-412. Bath Thermometers, with scale of temperatures, price..... 20c

76-413. Wood Back Household Thermometers, price..... 10c

76-414. Household Thermometer, wood case, Fahrenheit scale, lens front— 15c 20c 25c

76-415. Refrigerator Thermometers, grades, each..... 30c and 65c

76-416. Wood Back Thermometer 35c

76-417. School Board Thermometer. 50c

76-418. Maximum and Minimum thermometer with japanned metal case, registering to minus 40 degrees Fahrenheit— 8-in. long, 1.75; 10-in. long.. 2.00

76-419. Maximum and minimum box back, registering to 40 below, at 8-in. size, 1.25; about 10-in. 2.00

Write for prices on higher grade Thermometers

GLASS WINDOW THERMOMETERS

76-420. These can be read without opening window as there are a pair of arms to hold it in position, registering about 50 degrees below zero. Small 40c Medium..... 50c Large..... 75c

76-421. Home Candy Maker's Thermometer, with directions for making Home Made Candy Price..... 1.00

76-422. Home Candy Maker's Thermometer, with directions for making Home Made Candy Price..... 1.00

76-423. Baby Comb, as cut, white celluloid, at..... 15c

76-424. Baby Brush, very soft, white bristle, white bone handle, medium size 25c

76-425. Baby Brush, same quality but slightly larger..... 35c

76-426. Baby Brush, same quality but slightly larger..... 35c

76-427. Baby Brush, same quality but slightly larger..... 35c

76-428. Baby Brush, same quality but slightly larger..... 35c

76-429. Baby Brush, same quality but slightly larger..... 35c

76-430. Baby Brush, same quality but slightly larger..... 35c

76-431. Baby Brush, same quality but slightly larger..... 35c

76-432. Baby Brush, same quality but slightly larger..... 35c

BABIES' FEEDING BOTTLES, ETC.

(We do not exchange these goods)

76-422. Cone-Shaped Feeding Bottles, with teat on top, as shown in cut. 10c

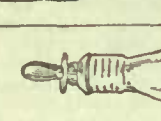

76-423. The Canadian White Flint Glass Feeder, with glass screw cork, black rubber fittings, tube and bottle brush, as cut 15c



76-424. "The Baby's Delight" Boat-shaped Feeder, graduated on back, glass screw stopper, with black teat and brush, as cut..... 15c



76-425. The Bonnie Baby Feeder, which has a pin hole air hole on top. The practical part of the pin hole is to allow the food to run more freely and not have the infant have so much trouble; it also prevents the teat from collapsing. Complete with teat..... 10c

76-426. Bottles 5c; 76-427. Teats 5c

BABIES' FEEDER TEATS

(We do not exchange teats)

76-428. Teat for top of bottle, black rubber, 5c (see cut A)

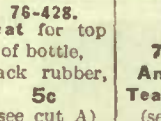

76-429. Anti-Colic Teats, ea. 5c (see cut B)

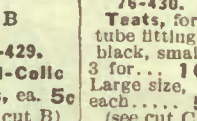

76-430. Teats, for tube fittings, black, small, 3 for... 10c Large size, each..... 5c (see cut C)

76-431. Rubber Feeder Tubing, per yard..... 15c

76-432. Red Rubber Teats, style A, each..... 5c

76-433. Baby Comports, rubber nipples..... 5c 10c

76-434. Baby Bottle Brush..... 5c Tube Brush..... 2 for 5c

76-435. Glass Nipple Shells, as cut, per pair .. 20c

76-436. Nipple Shield and Teat, glass, as cut, 12 1/2c

76-437. Infants' Syringe, with hard rubber rectal pipe, as cut.. 25c

76-438. Box and Puff, complete, as cut, consisting of a celluloid ivory white box with elderdown puff of proper size, both for..... 40c

76-439. Aluminum Puff Boxes, 3 grades, each..... 15c 20c, 30c

76-440. Elderdown Powder Puff, in pink, white, or blue satin top, similar to cut shown in box above, small..... 5c 10c Medium.. 15c 20c Large.. 25c 30c

76-441. Serviettes (Puffs), Lamb's Wool, with ring handle, 4 sizes, each..... 10c 15c 20c 25c

76-442. Baby Comb, as cut, white celluloid, at..... 15c

76-443. Baby Brush, very soft, white bristle, white bone handle, medium size 25c

76-444. Baby Brush, same quality but slightly larger..... 35c

76-445. Baby Brush, same quality but slightly larger..... 35c

76-446. Baby Brush, same quality but slightly larger..... 35c

76-447. Baby Brush, same quality but slightly larger..... 35c

76-448. Baby Brush, same quality but slightly larger..... 35c

76-449. Baby Brush, same quality but slightly larger..... 35c

76-450. Baby Brush, same quality but slightly larger..... 35c

76-451. Baby Brush, same quality but slightly larger..... 35c

76-452. Baby Brush, same quality but slightly larger..... 35c

76-453. Baby Brush, same quality but slightly larger..... 35c

76-454. Baby Brush, same quality but slightly larger..... 35c

76-445. Round Ebony Hand Mirrors, with best white French bevelled plate glass in different sizes. Round Ring Handle Mirror—

4-inch..... 1.35
4 1/2-inch..... 1.50
5-inch..... 1.75
5 1/2-inch..... 2.00
6-inch..... 2.50
6 1/2-inch..... 3.00
7-inch..... 3.50
7 1/2-inch..... 4.00

76-446. Hand Mirror, mahogany, best bevelled round glass, ring handle, small size..... 65c Medium size..... 75c 1.00 Large size..... 1.25

SQUARE OR OVAL HAND MIRRORS

76-447. Hand Mirror, oval, best quality bevelled glass, finely polished, light and dark woods. Size of glass: About 3 x 4 1/2 inches..... 50c About 3 1/2 x 5 1/2 inches..... 75c About 4 x 6 inches..... 1.00 About 4 1/2 x 6 1/2 inches..... 1.25 About 5 1/2 x 7 inches..... 1.50

HAND MIRRORS

76-448. Hand Mirrors, oval, wood back, plain glass. Glass 3 x 5 inches..... 25c Glass 4 x 6 inches..... 35c Glass 4 1/2 x 6 1/2 inches..... 50c

76-449. Mirrors, with back rest and best quality bevelled plate mirror, size 6 1/2 x 9. Price, as cut. 1.25

THE ALWAYS-HANDY SHAVING MIRROR

76-450. Shaving Mirrors, nickel frame, one side plain, the other magnifying, excellent for men who shave themselves, the stand is made so that mirror may be placed at any angle desired or may be used as a hand mirror. 4-inch frame. Price..... 1.75 76-451. Similar to above, size 5 ins. Price.. 2.75

Moderately Priced Article That Most Men will Appreciate.

76-452. If a plain mirror on nickel-plated stand, having one cup and brush. Size of mirror about 4 inches. Price 1.00

76-453. Same as above, but with slightly larger mirror. Price..... 1.50

76-454. With Adjustable Back, (In its bed in leather. The mirror is British bevelled plate, well padded, and finely finished, suitable for tourist or as a handy mirror that will not take up much space. Small..... 75c Medium..... 1.00

ROUND BEVELLED PLATE HAND MIRROR

76-455. Round Hand Mirror, bevelled plate glass, white ivory finished celluloid back. 5-inch glass. 1.50 6-inch glass. 1.75 7-inch glass. 2.00

76-464. Stand Mirror, bevelled glass with back rest can be used as a hand glass or shaving mirror. Size about— 3 1/2 x 5 ins..... 40c 4 1/2 x 6 1/2 ins..... 60c 5 x 7 ins..... 85c 6 x 8 ins..... 1.00

76-465. Pocket Companion consists of a pocket mirror and toilet articles. Price according to quality and number of pieces. Prices: 10c 15c 20c and 25c

76-466. Pocket Companion, mirror, comb and nail cleaner, leather covered. Price..... 40c and 50c

76-467. Pocket Mirrors, three qualities. Prices..... 10c 15c 25c

76-468. Shaving Brushes, finest quality badger hair, fine and soft. Small size.. 1.25 Med. size... 1.50 Large size.. 1.75 Extra large.. 2.00

76-469. Shaving Brush, securely set in cement, mixed badger, each..... 25c 35c

76-470. Shaving Brush, badger hair, small 50c; Medium 60c; Large 75c

76-471. Shaving Brush, wood and metal handle, bristles securely set in cement... 25c

76-472. Shaving Brush, high-grade white bristle, securely set in handle..... 50c

76-473. Shaving Brush, wood handle, bristle..... 10c

76-474. Shaving Brush, wood handle, better quality bristles..... 15c

76-475. Shaving Brush, wood handle, better quality bristles..... 15c

76-476. Shaving Brush, wood handle, better quality bristles..... 15c

76-477. Shaving Brush, wood handle, better quality bristles..... 15c

76-478. Shaving Brush, wood handle, better quality bristles..... 15c

76-479. Shaving Brush, wood handle, better quality bristles..... 15c

76-480. Shaving Brush, wood handle, better quality bristles..... 15c

76-481. Shaving Brush, wood handle, better quality bristles..... 15c

76-482. Shaving Brush, wood handle, better quality bristles..... 15c

76-483. Shaving Brush, wood handle, better quality bristles..... 15c

76-484. Shaving Brush, wood handle, better quality bristles..... 15c

76-485. Shaving Brush, wood handle, better quality bristles..... 15c

76-486. Shaving Brush, wood handle, better quality bristles..... 15c

76-487. Shaving Brush, wood handle, better quality bristles..... 15c

76-488. Shaving Brush, wood handle, better quality bristles..... 15c

76-489. Shaving Brush, wood handle, better quality bristles..... 15c

76-490. Shaving Brush, wood handle, better quality bristles..... 15c

76-491. Shaving Brush, wood handle, better quality bristles..... 15c

76-492. Shaving Brush, wood handle, better quality bristles..... 15c

76-493. Shaving Brush, wood handle, better quality bristles..... 15c

76-494. Shaving Brush, wood handle, better quality bristles..... 15c

76-495. Shaving Brush, wood handle, better quality bristles..... 15c

76-496. Shaving Brush, wood handle, better quality bristles..... 15c

76-497. Shaving Brush, wood handle, better quality bristles..... 15c

76-498. Shaving Brush, wood handle, better quality bristles..... 15c

76-499. Shaving Brush, wood handle, better quality bristles..... 15c

76-500. Shaving Brush, wood handle, better quality bristles..... 15c

76-501. Shaving Brush, wood handle, better quality bristles..... 15c

76-502. Shaving Brush, wood handle, better quality bristles..... 15c

76-503. Shaving Brush, wood handle, better quality bristles..... 15c

76-504. Shaving Brush, wood handle, better quality bristles..... 15c

76-505. Shaving Brush, wood handle, better quality bristles..... 15c

76-506. Shaving Brush, wood handle, better quality bristles..... 15c

76-507. Shaving Brush, wood handle, better quality bristles..... 15c

76-508. Shaving Brush, wood handle, better quality bristles..... 15c

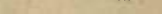
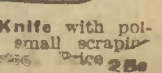
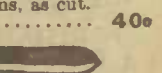
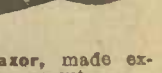
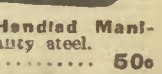
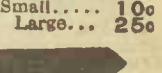
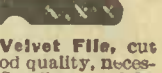
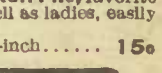
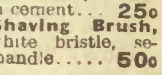
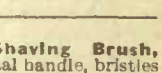
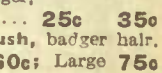
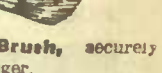
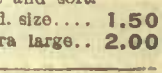
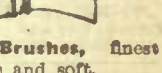
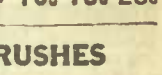
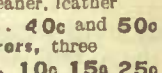
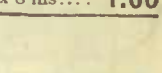
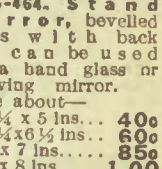

COMBS, HAIR BRUSHES, CLOTHES BRUSHES, NAIL AND TOOTH BRUSHES

THE EATONIA DRESSING COMBS



76-300. Ladies' Eatonias Dressing Combs, made of best hard rubber, finely finished, coarse and fine teeth. 7 1/2-inch size 15c
8-inch size 20c
9-inch size 25c

76-301. Dressing Comb, a strong comb, about 6 inches long 5c

76-302. Ladies' Dressing Comb, coarse and fine teeth, about 7 inches long 10c



76-303. Ladies' Dressing Combs, made of the best and strongest heavy hard rubber, 8-inch size 35c



76-304. Ladies' Dressing Combs, finest quality extra heavy unbreakable hard rubber, coarse and fine teeth. 8 1/2-inch size 50c
9-inch size 60c

76-305. Ladies' Dressing Combs, black rubber, all coarse teeth, medium weight... 35c heavy weight... 50c extra heavy 60c

76-306. Ladies' Dressing Combs, white celluloid, coarse and fine teeth, light weight... 15c medium weight... 25c better quality... 50c

GENTLEMEN'S DRESSING COMBS



76-307. Black Rubber Comb, coarse and fine teeth. 10c 15c



76-308. Black Hard Rubber Comb, fine and coarse teeth, very nicely finished. 20c 25c



76-309. Extra Heavy Quality Black Rubber Comb, about 7 ins. long, coarse and fine teeth. Price 35c

POCKET COMBS



76-310. Good quality hard rubber, with case. 4-inch size 10c
5-inch size 15c

76-311. Best quality black hard rubber Pocket Comb, 4 ins. long, with leather case. 25c

CLOTHES BRUSHES



76-312. Clothes Brush, bristle, extra stiff. Price 25c



76-313. Polished wood back Cloth Brush, medium stiff black bristle. A good lasting brush. Each 35c



76-314. Finely polished high grade black bristle Cloth Brush. Price 50c

76-315. Clothes Brushes, polished wood backs. Prices according to size of brush and quality, and stiffness of bristles. Each 60c 75c 1.00 1.25 1.50



PARISIAN IVORY CLOTHES BRUSH

76-316. Oval or concave back, 2 rows finest white bristles 3.00

FINE TEETH COMBS

76-317. Hard rubber Fine Teeth Comb, fine teeth both sides about 3 ins. long, 2 ins. wide, about 3 1/2 ins. long, 2 ins. wide 10c
15c

76-318. This is a very strong, first quality Rubber Comb, having very fine teeth. Price 25c

76-319. Genuine Ivory Fine Combs, size 1 1/2 by 2 ins. Each 25c

1 3/4 ins. by 2 ins. 50c

SCALP SPRAYER



76-320. Vaux's Scalp Sprayer, applies any hair tonic directly to the roots of the hair. Avoids waste, makes every drop count. 75c

FINE EBONY CLOTHES BRUSHES



76-321. Handsome Ebony Cloth Brushes. These brushes are made with the finest white bristle, solid ebony back and at prices are good values, 3 sizes. Each 1.75 2.00 2.50



76-322. Ebony Cloth Brush, white bristle, 2 sizes. 1.25 1.50

PARISIAN IVORY HAT BRUSHES



76-323. 6 rows fine white bristles 2.00

WE DO NOT EXCHANGE BRUSHES OR COMBS

PARISIAN IVORY HAIR BRUSHES



Paris Ivory is heavy, durable and beautiful, and closely resembles the real ivory yet, only half the price.

76-324. Hair Brushes, Parisian Ivory, small size, oval shape, superior quality, nine rows medium length stiff bristles. 2.00

76-325. Hair Brushes, Parisian Ivory solid back, oval shape, superior quality, eleven rows medium stiff bristles, medium size. 2.50

76-326. Same style as above, with thirteen rows bristle. 3.00

76-327. Parisian Ivory Hair Brushes, fifteen rows long bristles, extra large brush, finest quality. 4.00

EBONY HAIR BRUSHES



76-328. Solid backed Ebony Brush, medium size, long oval, filled with good quality white bristle. 75c



76-329. Ebony Hair Brush, solid back, filled with fine quality bristle 1.00



76-330. A very neat long oval Ebony Brush containing 9 rows of penetrating white bristle. 1.50

76-331. Ebony Hair Brush, same style as 76-330. A neat oval brush of good quality. 1.25



76-332. Solid back Ladies' Ebony Brush, oval shape, very stiff penetrating bristle of extra quality. Price... 1.75

76-333. Ebony Hair Brush, same style as 76-332, but better quality and larger. 2.50



76-334. Ebony Hair Brush, best quality, medium or long white bristle, solid ebony backs, four sizes and qualities. Each.. 3.00 3.50 4.00 5.00



76-335. Broad oval medium stiff white bristle, well-filled Brush, has red foxwood or olivewood back. Price 1.00

76-336. Broad oval shape, light olive or red foxwood, solid back, fine quality stiff penetrating white bristle. A very durable brush. Price... 1.25

76-337. Broad oval, solid back, light olive or red foxwood, extra fine quality, stiff penetrating white bristle, same style as 76-335, but larger brush. Price 1.50



76-338. Wire Hair Brush, wires set in rubber, black enamel handle and back. Price. 20c
Pull size 25c 40c 50c and 60c

HAIR BRUSH



76-339. Hair Brush, stiff bristle, light color wood back. Each..... 25c



76-340. Hair Brush, light or dark wood back, medium quality bristle 50c

76-341. Hair Brush, same style as 76-340, but filled with better quality bristle. 75c



MILITARY HAIR BRUSHES PER PAIR 2.00

76-342. Ebony Military Hair Brushes, dull finish, oval shape, containing many rows of bristle. Per pair..... 2.00

Smaller size, per pair..... 1.50
If you wish one Military Brush instead of a pair allow half price.



76-343. Military Brushes, extra quality solid back, ebony wood brushes, fine stiff bristle. Per pair 3.00

76-344. Military Hair Brushes, solid ebony back, best quality bristle, one of our best values. Per pair..... 4.00



Empty Case for Military Brushes 76-345. These are all leather cases and are neatly finished. Each 1.00

EBONY HAT BRUSHES



76-346. Ebony Hat Brushes, curved, with handle..... 40c



76-347. Curved, plain ebony, good quality bristle..... 60c

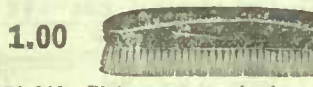

76-348. Plain or concave back, a high quality article..... 1.00



76-349. Ebony Bonnet Brush with handle, soft white bristle, 2 sizes. Each 85c and 1.00



76-350. Nail Brush, bristles back and front, polished hardwood handle, price 25c

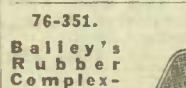

76-351. Bailey's Rubber Complexion Brush with strap across back for slipping the hand through, can be used either dry or wet. Price 50c
We also have this brush in a smaller size at 25c

TOOTH BRUSHES

We illustrate but a few of the many styles in Tooth Brushes which we have in stock. When ordering state which type Brush you prefer, using alphabetical letters as given on side of cut. Your choice of soft medium and hard Brushes over 15c. Also state whether lady or gent's brush is wanted.



76-352. White bone hand good quality white bristle. Price this style Brush 10c 15c 20c and 25c

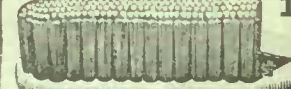

76-353. Fine imported Tooth Brush, bone handle, 3 rows of fine white bristle. Price, this style 5c 10c 15c and 20c



76-354. This is a very substantial Brush with clear white bristle, good quality. Price... 25c



76-355. This is a very dainty Lady's Brush, neatly shaped an finest quality of bristle, the brush come in assorted shaped handles. Price... 25c and 35c

GENTS' TOOTH BRUSHES

76-356. Large fine white bristle at 25c 35c and 40c
76-357. Unbleached bristle, at 25c and 35c

CHILDREN'S TOOTH BRUSHES

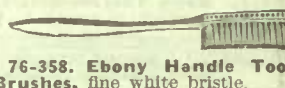

76-358. Ebony Handle Tooth Brushes, fine white bristle. Each 35c

76-359. White bone hand good quality bristle, ea. 5c and 10c. Also better qualities at, each 15c and 20c



76-360. Bath Brush with strap handle and fine quality bristle. Each 40c

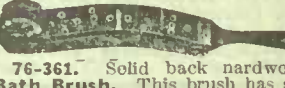

76-361. Solid back narrow Bath Brush. This brush has superior quality of white and black bristle, which will give perfect satisfaction. Price 1.00

76-362. Bath Brush, with a justable handle, can be used either wet or dry, good bristle. 75c



76-363. Bone Handle Nail Brushes, with stiff white bristles. Each 15c 25c 40c



76-364. Bone Handle Nail Brush, stiff white bristles with winged sides. Each 25c 35c 50c

76-365. Nail Brushes, without handle, four grades. Each 10c 15c 20c 25c

76-366. Nail Scrubs, Price... 3 FOR 5c; 2 FOR 10c. Better quality, each.....

76-367. White Bone Nail Brush with handle on back. Very stiff white bristles. Each 35c

76-368. Ebony solid back Nail Brush, good fine bristle. 50c

Perfumes, Toilet Water and Powders

Perfumes

Bouquet Excelsa per oz. 1.00
 Rose Excelsa per oz. 1.50

AT 75c AN OUNCE
 Alpine Cyclamen
 Violet Excelsa and Violet de la Reine

AT 50c AN OUNCE
 Recherché Bouquet
 American Beauty Rose
 Hungarian Red Rose
 Sweet Violets of Canada
 Sh. Roses

Riviera Violets
 White Violets
 Irish Violets
 Musk

CHOICE FLORAL EXTRACT

76-500. Gold Label Perfume in any of our 40c an ounce perfumes (see perfume list below), in gilt sprinkler top bottle, contains an ounce (as cut) 50c

76-500A. Orchid Perfume, 1-oz. bottle with sprinkler top 50c

GOLD LABEL PERFUMES AT 40c AN OUNCE

Madama Bouquet	Carnation	Crab Apple
Mask Rose	Ess. Bouquet	Easter Lily
Magere Royal	Geranium (sweet scented)	Lily of the Valley
Heliotrope	Hawthorn Blossom	Moss Rose
Key Club	Jasmin	Parma Violets
Lily of the Nile	Mignonette	Sweet Briar
New Mown Hay	Opopanax	Syringa
Peau d'Espagne	Patchouli	Tea Rose
Reet Clover	Sweet Pea	White Rose
Rephanotis	Tea Rose	Wood Violet
White Lilac	White Rose	Ylang Ylang
White Heliotrope	Wood Violet	

BLUE LABEL PERFUME

76-501. Triple extract Blue Label Perfume with sprinkler top or glass stoppered bottle (as cut), holding 1 ounce. Your choice of any Blue Label Perfume at 25c

BLUE LABEL PERFUMES

Violet	Ylang Ylang
Wood Violet	White Lilac
Heliotrope	Stephanotis
White Rose	Lily of the Valley
New Mown Hay	Patchouli
Crab Apple	Jockey Club
Frangipani	

NOTE.—When wanting Blue Label Perfume in quantities of two ounces or over you can purchase at 25 cents per ounce, a common corked bottle being supplied free.

ROGER & GALLET'S PERFUMES

76-502. Vera Violetta, in neat box 1.25
 76-503. Bouquet d'Amour, in neat box 1.25
 76-504. Peau d'Espagne, in neat box 1.25
 76-505. Indian Hay, in neat box 1.25

COLGATE'S PERFUMES

76-506. Colgate's La France Rose, 1-oz., 60c
 76-507. Colgate's Cashmere Bouquet, 1-oz., 60c
 76-508. Hoyt's German Cologne, 1-oz. bottle, 20c 3-oz. bottle, 40c 6-oz. bottle, 75c

SMELLING SALTS

76-509. Lavender Smelling Salts, in fancy cut glass bottle, at small 25c large 50c

76-510. Lavender Smelling Salts, for the relief of headache, and as an inhalant is always most acceptable. Prices: 1-oz. 15c 2-oz. 20c 3-oz. 25c 4-oz. 30c

LITTLE FOLK'S PERFUME

76-511. Little Folk's Perfumes, in boxes with pictures on the top in many designs, suitable for children. Each box contains four bottles of Blue Label Perfumes, in your choice of any of the following odors: White Lilac, Jockey Club, White Rose, Heliotrope, Lily of the Valley, Wood Violet.

This box of perfume is a great favorite with children and at the price is remarkably good value. Price per box 25c

FLORAL CONCENTRATE

CUT GLASS BOTTLES—Daintily Boxed

76-512. The latest creation in the perfume world is the Non-Alcoholic Flower Concentrations. We have gone fully into the matter, and have produced several very fine odors. The odors which we consider the best are the Rose, Violet, and Lily of the Valley, while other odors are Jasmin, Carnation and Lilac, which are also very true. These Concentrated Floral Odors are of the highest order, being very strong while still delicate. Each bottle has a long glass stopper which takes up but a portion of a drop, and when drawn across the handkerchief or corsage, will leave a refreshing natural odor of the flower which will last for days. We have three sizes, put up in neat little boxes. The bottles are cut glass, being very neat and are quite suitable for dainty pleasing gifts.

The small size bottle 70c
 Medium size bottle 1.00
 Large size bottle 1.50

76-512A. Crown Lavender Smelling Salts, green bottles. Small 35c Large 60c

Toilet Waters

The luxury of putting a little toilet water in the bath is well repaid by the freshening after-effects.

76-513. This is a neat green bottle with raised enamel letters and containing the highest grade Floral Toilet Water in the following odors, violet, white lilac and white rose, at 25c

76-514. Same bottle with Ye Old English Lavender Water, at about 2-oz. bottle 20c and a bottle holding about 4 oz. 35c

Ye Fine Old English Lavender Flower Water

76-516. Ye Fine Old English Lavender Flower Water, refreshing and cooling. Price, per bottle 25c

76-517. EATON'S Toilet Water, refreshing and cooling when added to the bath water. In the following odors: Violet, Heliotrope, Jockey Club, Lily of the Valley, Eau de Cologne, White Lilac Toilet Water, Rose Toilet Water. 4-oz. bottle, 40c 8-oz. bottle, 75c

76-518. Eau De Cologne, long green bottle, sprinkler top 25c
 76-518A. Eau De Cologne, small bottle 10c
 76-519A. Eau De Cologne, original wicker covered bottle, small 1.00; Medium 1.90; Large 3.90
 76-519. Eau De Cologne, "Original" genuine, imported by us, plain bottles. Price 35c 65c

Colgate's Violet Toilet Water

76-520. Colgate's Violet Toilet Water, 1½-oz., 30c; 3-oz., 50c; 4-oz., 65c; 5-oz., 75c; 8-oz. 1.00

Wakulla Florida Water

76-521. Wakulla Florida Water, one of the most cooling and refreshing of toilet waters, as cut 35c

Florida Water, Murray and Lanman's, bottle

76-522. Florida Water, Murray and Lanman's, bottle 40c

Lavender Water, "Wakulla," bottle, small

76-523. Lavender Water, "Wakulla," bottle, small 25c large 50c

Aromatic Toilet Vinegar, "EATON'S," bottle

76-524. Aromatic Toilet Vinegar, "EATON'S," bottle 25c

Pinaud's Lilac de France Toilet Water, small

76-525. Pinaud's Lilac de France Toilet Water, small 65c Large 1.25

SILK COURT PLASTER

76-526. Silk Court Plaster, pkgs. 5c 10c

76-527. New Skin (liquid plaster) bottle 15c Large size 35c

Cela Kut Liquid Court Plaster

76-528. Cela Kut Liquid Court Plaster, for making new skin over cuts, per tube 10c

TOILET POWDERS

EATON'S Rose Talcum Powder

76-541. Rose Talcum Powder, in elegantly embossed tin, with nickel top sprinkler, exquisitely perfumed. This is an exceptionally fine powder for the toilet or for babies. White or flesh. Price, per tin 20c

EATON'S Talcum Powder, same as above, exquisitely perfumed with violet, flesh or white

76-542. EATON'S Talcum Powder, same as above, exquisitely perfumed with violet, flesh or white 20c

Colgate's Talcum Powder, violet, cashmere, etc., per tin

76-543. Colgate's Talcum Powder, violet, cashmere, etc., per tin 20c

Floral Talcum Powder, handsomely decorated can with sprinkler top, filled with finest talcum powder for babies or the toilet, also in flesh color for the face. The odors are Carnation, Heliotrope and Lily of the Valley.

76-544. Floral Talcum Powder, same as above, exquisitely perfumed with violet, flesh or white 20c

Squibb's Talcum Powder, Carnation or Violet, per tin

76-545. Squibb's Talcum Powder, Carnation or Violet, per tin 25c

EATON'S Talcum Powder

76-546. EATON'S Talcum Powder, highly perfumed, for chafing, scalding, perspiration, per tin (as cut) 10c

Mennen's Bated or Violet Talcum Powder at per tin

76-547. Mennen's Bated or Violet Talcum Powder at per tin 15c

Wilbert's Talcum, white only, large tin, about 1 lb.

76-548. Wilbert's Talcum, white only, large tin, about 1 lb. per tin 25c

EATON'S Violet Powder

76-549. EATON'S Violet Powder, small 10c 1½ lb. 25c 1 lb. 50c

Fuller's Earth, per pkg

76-550. Fuller's Earth, per pkg 5c

Fuller's Earth, powdered, per lb

76-551. Fuller's Earth, powdered, per lb 10c

Pears' Precipitated White Fuller's Earth, small pkg

76-552. Pears' Precipitated White Fuller's Earth, small pkg 10c Large pkg 20c

IMPORTED PARISIAN FACE POWDER

76-553. Poudre de Riz Neige de l'Alaska, is a very adherent powder and comes in flesh (Rosce), cream (Rachel), and white (Blanche). Price 10c

Roger and Gallet's Veloutee, flesh, cream or white, box

76-554. Roger and Gallet's Veloutee, flesh, cream or white, box 35c

Dorin's Face Powder, Poudre La Dorina de Poche, flesh white, cream or natural, per box

76-555. Dorin's Face Powder, Poudre La Dorina de Poche, flesh white, cream or natural, per box 25c

Poudre de Riz Veloutee Aux Fleurs, put up in a large dome top box and is a very good powder, well perfumed, and may be obtained in flesh, cream or white, as desired, per box

76-556. Poudre de Riz Veloutee Aux Fleurs, put up in a large dome top box and is a very good powder, well perfumed, and may be obtained in flesh, cream or white, as desired, per box 15c

FACE POWDER

FLORAL FACE POWDER

76-560. Floral Face Powder, is an elegantly perfumed imperceptible powder, in flesh, cream or white, perfumed Violet, Heliotrope and Rose, box 50c

La Blanche, Ben Levy's, pink, flesh, white or cream, box

76-561. La Blanche, Ben Levy's, pink, flesh, white or cream, box 50c

Tetlow's Swansdown, cream, white or flesh

76-562. Tetlow's Swansdown, cream, white or flesh 15c

Bloom of Canada, a very highly perfumed, semi-transparent powder, does not dry the skin, in flesh, cream or white, Price

76-563. Bloom of Canada, a very highly perfumed, semi-transparent powder, does not dry the skin, in flesh, cream or white, Price 25c

MOSS ROSE COMPLEXION POWDER

76-564. Moss Rose Complexion Powder is a very fine, well-perfumed powder of exceptional value for the price, in flesh, cream or white, per box 10c

Hudnut's Face Powder, flesh, white or cream

76-565. Hudnut's Face Powder, flesh, white or cream 75c

Papier Poudre, white, pink or cream, book

76-566. Papier Poudre, white, pink or cream, book 15c 25c

SACHET POWDERS

THE MAPLE LEAF SACHET

76-567. Maple Leaf Sachet, Odors to choose from: White Rose, Stephanotis, Jockey Club, Lily of the Valley, Wood Violet, White Heliotrope, White Lilac, Violet Japan Iris, Carnation. Price, 10c Or by the ounce, 25c

Royal Sachet Powder, in very artistic embossed envelopes. Odors: White Rose, White Heliotrope, White Lilac, Jockey Club, Violet, Wood Violet, Carnation, Lily of the Valley or Stephanotis, at

76-568. Royal Sachet Powder, in very artistic embossed envelopes. Odors: White Rose, White Heliotrope, White Lilac, Jockey Club, Violet, Wood Violet, Carnation, Lily of the Valley or Stephanotis, at 15c

SACHET BAGS

76-569. These bags contain dried odoriferous flowers and are called the Bouquet of Sweet Flowers, being a fine combination and of great lasting quality. Price 10c

Lavender flowers in generous size sateen bags

76-570. Lavender flowers in generous size sateen bags 10c

Toilet Pumice Stone, lump form, each 5c, 3 for

76-571. Toilet Pumice Stone, lump form, each 5c, 3 for 10c

Pumice Stone, handle attached, as cut

76-572. Pumice Stone, handle attached, as cut 10c

Soap Paper in aluminum pad

76-573. Soap Paper in aluminum pad 10c

Refills

76-574. Refills 5c

Ever-Ready Powder Paper refills

76-575. Ever-Ready Powder Paper refills, 5c per pkg 10c

ANTISEPTIC FOOT POWDER

76-576. Foot Powder, perfumed antiseptic, for the relief of burning and the cure of blistered or perspiring feet, per package 10c

TOILET ARTICLES (Continued)

PREPARATIONS FOR THE SKIN

76-600. Cream of Almonds and Witch Hazel, exquisitely perfumed preparation for the face. It is a soothing and healing lotion for sunburn, chapped hands, prickly heat, chafing, burns, etc. Its use before putting on powder is most desirable as it keeps the pores healthy. It should be again used after washing the face, hands and arms for the night. Per bottle **25c and 50c**



76-601. Hudnut's Marvellous Cream, per tube..... **35c**
 Per jar..... **60c**
76-602. Cream Eucaya, per jar..... **50c**
76-603. Kintho Cream, for freckles, small jar.... **50c** Large..... **1.00**

76-603A. Mum, a deodorant for the toilet, per jar..... **25c**

LANO COMPLEXION CREAM

76-604. Lano Cream—a true skin food, removing wrinkles by nourishing the skin, making it soft and renewing its vitality, tube..... **25c**



EXCELSA MASSAGE CREAM

76-605. Perfumed Massage Cream, for beautifying the skin and complexion; also will remove blackheads, pimples, tan, sunburn, etc. in screw top bottles. Small **15c** 4-oz size **25c** 6-oz. size **35c** 1-lb.. **75c**



76-606. Pomegranate Massage Cream, Price..... **40c 60c 80c**
76-607. Coconut Oil, perfumed, 2-oz. bottle..... **10c**

LILY CREAM

FOR FACE, HANDS AND COMPLEXION

76-608. Lily Cream is a powder in liquid form, and we have it in both flesh and white. Per bottle..... **25c**
76-609. Lip Salve, in metal tubes, white of ruby color. Rose perfumed, per tube..... **15c**

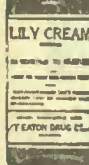

76-610. Shaver's Friend Antiseptic, being the very best preparation for stopping bleeding, especially should you cut yourself after shaving, it is a powder and is antiseptic and healing as well. Per bottle..... **10c**



76-611. Shaving Lotion, this is an exceptionally refreshing, healing and antiseptic preparation for use after shaving, exquisitely perfumed. Price, 2-oz. bottle... **15c** 4-oz bottle **25c** 8-oz. bottle..... **40c**

76-612. Campana's Italian Balm..... **20c**
76-613. Hind's Honey and Almond Cream..... **40c**
76-614. Glycerine and Cucumber Cream..... **25c**
76-615. Cucumber Jelly..... **10c**
76-616. Glycerine and Rose Water, 1 1/2-oz..... **5c** 2-oz..... **10c** 6-oz..... **20c**

76-617. Arctic Snow Cream is very softening to the skin and contains healing balsams, it is perfumed with natural flower odor and it is so prepared that it is absorbed by the skin quickly. Very soothing and refreshing. **40c**



WITCH HAZEL VANISHING CREAM

76-618. Will be found exceptionally grateful to any one with dry skin. Being absorbed readily, it is a nourishing cream for the skin, and is exquisitely perfumed. Price Small jar... **15c** Large jar... **25c**



MADAME HELENE'S TOILET PREPARATIONS

76-619. Madame Helene's Skin Cream, nourishes and rebuilds skin tissue, removes wrinkles and is excellent for the face, hands and arms. 1 oz jar..... **50c** 3 oz. jar..... **1.00**



76-620. Madame Helene's Dermal Cream, for chapped hands, etc. Price..... **25c**

76-621. Madame Helene's Lilac Cream, for nourishing and cleansing the skin. Price... **25c**

76-622. Madame Helene's Freckle Cream, for removing freckles. Price..... **50c**

76-623. Madame Helene's Rose Bloom, a harmless liquid tint for cheeks and lips, Rose Tint and Damask Rose, small bot **25c** Large bottle..... **50c**

76-624. Madame Helene's Turkish Bath Oil, for cleansing the skin. 1 oz jar..... **50c** 3 oz jar..... **1.00**

76-625. Madame Helene's Beautine Hair Remover, for removing superfluous hair from the face and arms. Price... **1.00**

76-626. Roger's Cold Cream, a very soothing and refreshing preparation containing healing balms that are excellent for the face and hands. Price, per bottle... **35c**



76-627. Casler's Oriental Paste..... **25c**

76-628. Dagget and Ramsdell's Cold Cream, in jars **35c 50c** and..... **85c**

76-629. Ingram's Milkweed Cream, per jar..... **35c**

76-630. Oriental Cream. Small size.. **50c** Large size **1.40**

76-631. "Sempre Glove" (always young.) Per cake... **45c**

76-632. Hess' Theatrical Cold Cream, 1/2-lb. tin..... **40c** 1-lb tin..... **75c**

76-633. Hess' Theatrical Soule Cold Cream, 1/2-lb. tin..... **30c** 1-lb tin..... **50c**

BATH REQUIREMENTS

BURGOYNE'S WATER SOFTENER

76-634. Burgoyne's Water Softener, for the bath and toilet, is exhilarating and refreshing. A teaspoonful to each gallon of water in a bath will be found sufficient. Per pkg... **15c**



76-635. Crown Perfumed Bath Powder, violet or carnation, per pkg..... **30c**

76-636. Cologne Bath Salts, No. 4711, for softening the water and perfuming the bath. Small bottle..... **30c** Large bottle..... **50c**

VASELINE PETROLEUM JELLY

76-637. Finest White Petroleum Jelly, put up in a fancy bottle with glass stopper, a very useful and ornamental article for your dresser. Each bottle contains about 5 ozs for..... **35c**



76-638. Finest White Petroleum Jelly, 1-lb tin..... **35c** 1/2-lb tin..... **20c**

76-639. Finest White Petroleum Jelly, perfumed 2-oz bottle..... **10c**

76-640. White Vaseline, perfumed, 2-oz., screw cap bottle **20c**

76-641. White Vaseline, 1/2-lb tin... **35c** 1-lb tin... **60c**

76-642. Vaseline in Tubes, white mentholated, capsicum and carbolated, per tube... **10c**

76-643. Petroleum Jelly, screw top bottle..... **10c**

76-644. Petroleum Jelly, pomade bottle..... **10c**

76-644A. Petroleum Jelly, carbolated bottle..... **10c**

76-644B. Petroleum Jelly, camphorated bottle..... **10c**

76-645. Petroleum Jelly, 2nd quality, 2-oz bottle..... **5c**

76-646. Petroleum Jelly, 2nd quality, 1/2-lb tin..... **10c**

76-647. Petroleum Jelly, 2nd quality, 1-lb tin..... **20c**

76-648. Vaseline, 2-oz. bottle, Blue Seal..... **5c** 5-oz bottle, Blue Seal..... **10c**

76-649. Vaseline Pomade, 2-oz bot..... **10c** 5-oz bottle..... **20c**

76-650. Vaseline Hair Tonic..... **20c 40c**

76-651. Vaseline Cold Cream. Small... **10c** Medium... **15c**

76-652. Vaseline, Camphor Ice, tins..... **10c**

76-653. Vaseline, pure, 1/2-lb. tins..... **20c** 1-lb..... **35c**

76-654. Perfumed Toilet Lanoline, per tube..... **10c**

76-655. Laird's Bloom of Youth, for the complexion... **40c**

76-655A. Persian Beautifier. Price..... **40c**

76-656. Honey and Rose, a healing preparation for the skin, excellent for gentlemen after shaving per bottle..... **15c** Small size..... **10c**

PREPARATIONS FOR THE HAIR

SUPERIOR BAY RUM

76-657. Superior Bay Rum, the favorite hair application, per 2-oz. bottle..... **10c** 4-oz **15c** 8-oz **25c** 20-oz..... **50c**



76-658. Egg Shampoo Powder, each box contains sufficient for 6 shampoos, per box..... **20c**

76-659. Ko Ko Hair Tonic, Small bottle..... **35c** Medium bottle..... **85c**

76-660. Danderine, for the hair (Knowlton's) small..... **20c** Medium... **40c** Large... **75c**
76-661. Canadian Hair Dye, per bottle..... **35c**

76-662. Alexander's Shadeine, black, brown, auburn, light brown, blonde, dark brown. Sample bottle..... **13c** or 2 for..... **25c** Regular bottle..... **85c**



76-663. Walnut Hair Stain, 4711 black, dark brown, medium brown, light brown or blonde, per bottle... **50c 75c**

76-664. Walnut's Hair Stain, per bottle..... **45c**

76-665. Roger & Gallet's Brilliantine, per bottle..... **25c**

76-666. Colgate's Brilliantine, per bottle..... **30c**

PREPARATIONS FOR THE HAIR

LEWIS' RUM AND QUININE HAIR TONIC

76-667. This preparation promotes the growth of the hair and prevents it from falling. Its continued use will renew the vitality of the hair. 4-oz bottle..... **25c** 8-oz bottle..... **50c**



EATON'S BRILLIANTINE

76-668. Eaton's Brilliantine is one of the best hair dressing it is possible to put on the hair, leaving it soft and silky and delicately perfumed with violet in two different size bottles at **10c and 20c**



HAIR WASHES AND SHAMPOOS

76-670. English Shampoo Powder is a splendid cleanser for the scalp and head, and has been thoroughly tried out, and is becoming one of the most popular shampoos, as it thoroughly cleanses the hair and scalp, leaving the hair soft and silky and the scalp feeling cool and clean. Per package **5c**; 6 for... **25c**



76-671. Cantharidine Hair Grower, the stimulating effect of Cantharides on the growth of the hair is well known. Bottles..... **25c and 50c**

76-672. Luby's Hair Restorer. Price..... **40c**

76-673. Resorcin Sulf Soap for washing the scalp when troubled with dandruff. Per bottle..... **25c**

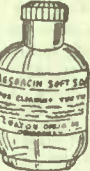

76-674. Resorcin Scalp and Hair Tonic, 4-oz bottle..... **25c** 8-oz. bottle..... **50c**

76-675. Cosmologique, Piver's black, white or brown..... **10c**

76-676. Eau de Quinine, Pinaud's, small bottle..... **40c** Medium... **75c** Large... **150c**

76-677. Pinaud's Brilliantine Price..... **30c**

76-678. Burgoyne's Depilator for removing superfluous hair. Per box..... **25c**

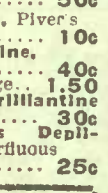

76-679. Hay's Hair Health will promote the growth of the hair and make the scalp healthy. Per bot. **40c** Large size..... **80c**



76-680. Burgoyne's Hair Dye, black, dark brown, medium brown, gold, blonde, light brown or chestnut, per bottle..... **50c**

76-681. Queen Hair Restorer **50c 1.00**

76-682. Mrs. Potter's Walnut Tint..... **1.15**

76-683. Pomade Hongroise, for the moustache, black, brown or white, per tube..... **13c** 2 for..... **25c**

76-684. Wyeth's Sage and Sulphur Hair Restorer. Bottle..... **35c and 70c**

76-685. Edward's Cremes Shampoo Powder..... **30c**

76-686. Hair Oil, perfumed **5c 10c 20c**

76-687. Newbro's Herpicide, small **35c** Large..... **65c**

76-688. Parisian Sage..... **30c**

76-689. Edwards' Harlene, the English hair grower, small **35c** Medium..... **70c** Large..... **1.40**



76-690. The Empress Hair Color Restorer

76-690. This preparation is giving splendid satisfaction in every way. Comes in colors black, dark brown, medium brown, light brown, chestnut, auburn, dark or blonde. Per bottle... **75c**



TOOTH PREPARATION

CHERRY TOOTH PASTE

76-691. Is one of the most elegant Dentifrices. It preserves teeth, removes tartar, sweetens the breath and is a general antiseptic for the mouth, white or red. Per tube..... **10c**



76-692. Dr. Lyon's Tooth Powder..... **25c**

76-693. Pebecco Tooth Paste..... **5c**

76-694. Hutax Tooth Paste or Powder..... **25c**



76-696. Calcium Phosphated Chalk. Per packet..... **1c** Per bottle..... **10c**

76-697. Calver's Carbolic Tooth Powder. Small..... **10c** Medium..... **20c** Large..... **40c**

76-698. Antiseptic Tooth Paste as cut..... **10c**



76-699. Colgate's Antiseptic Tooth Paste, price..... **25c**

76-700. Colgate's Dental Powder..... **25c**

76-701. Arnica Tooth Soap per box..... **25c**

A SPLENDID MOUTH WASH "ODOL"

76-702. The popular European tooth and mouth wash. Price per small bottle. **35c** Price per large bottle..... **60c**



76-703. Soxodo Tooth Paste, a high grade preparation, cleanses the teeth and is also helpful to the gums. Price..... **25c**

76-704. Soxodo Tooth Wash, Price..... **25c**

76-695. Soxodent Tooth Powder..... **25c**



76-705. Gelle Freres' Perfric Dentifrice Tooth Paste, per box..... **30c**

76-706. Roger & Gallet's Perfric Dentifrice Tooth Paste, per box..... **25c**

TOOTH POWDER

76-707. Calox Tooth Powder, for removing tartar. Per tin... **20c**



76-708. Rubifoam tooth foam, Hoyt's, a light fluffy fragrance liquid, keeps the teeth white, and the gum healthy. bottle. **25c**

TOILET AND SHAVING SOAPS

IMPORTED CASTILE SOAPS

We import large quantities of Castile Soaps from France, Italy and Spain



- 76-937. Finest Imported White French Castile Soap, in bars of about 3 lbs. 72 p.c. oil to bar 35c
- 76-938. Conti Italian Castile Soap, in bars of about 4 lbs., white, per lb. 16c or per bar 60c; green, per lb. 13c or per bar 50c
- 76-939. White Imported Castile Soaps, lb. 10c
- 76-940. Imported White French Castile Soap, in bars of about 2 1/4 lbs. to 3 lbs., 60% oil per bar 30c
- 76-941. Imported Castile Soap, in cakes, 60% oil, two dozen for 45c
- 76-942. Pure Olive Oil Spanish Castile Soap, in tablets at 45c per dozen; and in 3-lb. bars, per bar 45c

Visitor's Toilet Soap



76-719. Visitor's Toilet Soap, a very choice toilet soap, put up 6 in a box in assorted odors, good size cake.

6 for 20c

OVAL CAKE CASTILE SOAP

A GOOD BATH and TOILET SOAP

Per Dozen 30c



Imported from France

76-761. We can safely recommend this high quality Castile Soap to our Mail Order Customers for its purity and for the big saving in price. This is a soap one should use, being a high grade quality Castile Soap. 12 cakes for 30c



ALBION SOAP

A SPLENDID TOILET SOAP



6-943. Albion Milk and Sulur Soap, a splendid complexion p. one of Britain's popular ducts and sellers. Price per e 12c; 3 cakes for 35c

BABY'S OWN SOAP

6-944. Baby's Own Soap is well known for its excellent lather at low price. It is one of the best baby soaps on the market, 3 for 25c

76-945. Ivory Soap is one of the best soaps for bath, toilet or laundry and general household use. Small size cake 6c; large size cake 10c

TOILET SOAP

- 6-930. Roger and Gallet Heliotrope Toilet Soap, 25c
- 6-931. Roger and Gallet Sandalwood Toilet Soap, 25c
- 6-932. Roger and Gallet Violette Toilet Soap, 25c
- 6-933. Violette De Parme Toilet Soap, per cake 45c
- 6-934. Bitter Almond Complexion Soap, a fine white soap with almond perfume, 20c
- 6-935. Crown Glycerine Toilet Soap, large cake 10c; small cake 5c
- 6-936. Rose Bath Soap, 25c

CUCUMBER SOAP

76-710. Cucumber Soap, one of specially good values in a toilet soap, per box of 3 cakes. 10c

76-711. Natural Bouquet Soap, in choicest assorted odors, a great value at 3 cakes for 20c

IPERIA TOILET SOAP

76-717. Iperia Toilet Soap, a most exquisitely perfumed soap for the small price asked, made of the purest and best ingredients, and equal if not superior to much higher priced soap, our price 10c

FAMILY HEALTH SOAP



76-713. Specially recommended for use in the bath; its properties are antiseptic and invigorating and create a refreshing effect upon the skin whether used in cold or hot water.

Per carton (2 cakes) 9c; 3 cartons (6 cakes) 25c

GREY OATMEAL SOAP



76-714. A good quality of Oatmeal Soap, suitable for the toilet and bath, makes good lather. 6 cakes for 25c



76-715. Butter milk Complexion Soap. A toilet soap of fine quality, having a decidedly beneficial effect on the skin, cake 5c

COLGATE'S FINE TOILET SOAPS



- 76-804. Imperial Lilac. A popular-priced toilet soap, made from the finest materials, 3 cakes for 25c
- 76-805. White Castile, per box of 3 cakes 25c
- 76-806. Brown Windsor, per box of 3 cakes 25c
- 76-807. Oatmeal Soap, 3 cakes for 25c
- 76-808. Cashmere Bouquet, per cake 15c
- 76-809. Special cake 25c
- 76-810. Sweet Lavender, delicately perfumed, per cake 20c
- 76-811. Colgate's Fine Tar Soap, antiseptic and healing. It gives a rich and abundant lather, per cake 15c
- 76-812. Monard Violet, 25c
- 76-813. La France Rose, 25c
- 76-814. Colgate's Clematis Soap, 3 cakes for 25c
- 76-815. Colgate's Popular Soap, 3 cakes for 25c
- 76-816. Colgate's Bay Rum Soap, 3 cakes for 25c
- 76-817. Colgate's Turkish Soap, 3 cakes for 25c

SHAVING SOAPS

76-722. Shavallo Shaving Soap gives an ideal lather which will not dry on the face, and also has a healthy effect on the skin. Per cake 5c and 10c

76-721. For barbers' use we sell Shavalle at 30c per lb. or in 10-lb. quantities at, per lb. 28c

76-722. Shavallo Shaving Stick, high quality, made in two sizes, at 15c and 25c



76-723. Taylor's Barber's Bar, in cakes, creamy lather, nicely perfumed. Per cake 5c

76-724. Taylor's York Shaving Stick 10c

76-725. Rapid Shaving Powder. A powder shaving soap, easy to shave with, gives a quick lasting lather on face. Price 20c

76-726. Colgate's Barber's Bar, cake 5c; lb. 35c

76-727. Pears' Shaving Sticks, 25c, 35c, 60c

76-728. Williams' Shaving Soap produces a fine lather that makes shaving easier. Price 8c

Per lb. 35c; 3 lbs. for 1.00

- 76-729. Williams' Barber's Favorite, per cake 10c
- 76-730. Williams' Travellers' Stick 20c
- 76-731. Williams' Shaving Stick, (small size) 15c
- 76-732. Williams' Rapid Shaving Powder 20c
- 76-733. Colgate's Shaving Stick 20c
- 76-734. Colgate's Shaving Stick (small size) 10c
- 76-735. Colgate's Shaving Cream, per tube 20c
- 76-736. Johnson's Shaving Cream, per tube 18c

EATON'S SUPERFINE TOILET SOAP



76-712. Made with the very finest ingredients and is elegantly perfumed, the following odors to choose from: heliotrope, peau d'Espagne, violet, white lilac, rose or jockey club, put up in neat boxes of 3 cakes. Per cake 9c; 3 cakes for 25c

MECHANICS' SOAP

76-764. An excellent soap for mechanics, machinists, firemen, farmers, etc. Will remove tar and grease from the hands, lathers freely in hard water, 3 cakes for 25c

76-763. Packer's Tar Soap, cake 20c

76-738. Fairbank's Fairy Soap, per cake 5c, 6 for 25c

76-739. Cuticura Soap 25c

76-740. Pears' Unscented, per cake 10c

76-741. Pears' Coal Tar, per cake 10c

76-742. Pears' Carbolic, per cake 10c

76-743. Pears' Transparent Soap, scented, per cake 25c

76-744. Pears' Transparent Glycerine Soap, per cake 15c

76-745. Pears' Assorted Toilet Soap, 6 cakes for 25c

TAYLOR'S CASTILE TWIN BAR



76-746. A good reliable Castile Soap at a popular price, bar 5c

TAYLOR'S FINE OATMEAL SOAP

3 CAKES FOR 20c

76-747. A choice Toilet Soap put up in boxes. Is particularly pleasing to the skin and always a great favorite when used. 3 cakes for 20c

TAYLOR'S GLYCERINE SOAP



76-748. Taylor's Unscented Glycerine Soap, 3 cakes for 25c

76-800.

Royal Rose Toilet Soap, a large cake of nicely perfumed white toilet soap, made with high-grade pure material, exceptional value, 5 cakes in box 25c

76-801. Home Comfort Toilet Soap, a handsome oval cake of pure white soap, delicately perfumed; 5 Comfort Cakes in box for 25c

76-802.

Popular Toilet Soap, an excellent soap for bath or toilet, pure, nicely perfumed, 5 large cakes in a box for 25c

THE DAISY TOILET SOAP



Price, per Cake 5c; Price, per Doz. Cakes 50c

76-753. Daisy Soap, a highly perfumed, well milled substantial cake of good Toilet Soap.

76-754. Woodbury's Facial Soap, per cake 25c

76-760. Williams' Jersey Cream Soap, per cake 20c

INFANTS' DELIGHT

76-755. The Choice Baby's Toilet Soap. Good for baby's delicate skin. Highly appreciated by young and old, per cake 8c

76-756. Taylor's Shampoo Tar Soap for bath and the skin, 3 large cakes 25c

76-757. Taylor's Olive Bath Soap, 7c; 3 cakes 20c

76-758. Taylor's Heliotrope Toilet Soap, 3 cakes 25c

76-759. Taylor's Valley Violet Toilet Soap, 3 cakes 25c

LAUNDRY AND TOILET SOAPS AND WASHING COMPOUNDS



76-803. Violet Scented Butter-milk Soap, a real buttermilk soap. The same generous size as the Oatmeal. 3 cakes..... 25c



76-822. Violet Oatmeal Soap, a healthy and refreshing toilet soap. Price, per 3 cakes..... 25c

MEDICATED TOILET SOAPS

Calvert's Carbolic Soap

76-823. Calvert's Carbolic Toilet Soap, antiseptic and healing for the skin, per cake... 15c



76-824. Calvert's Medical Carbolic Soap, per cake..... 25c
 76-825. Taylor's Pure Carbolic Soap, a reliable disinfectant, per cake..... 5c
 76-826. Taylor's Sulphur Skin Soap, 3 cakes..... 25c
 76-827. Taylor's Medicated Carbolic Antiseptic Soap, 3 cakes..... 25c
 76-829. Medical Soft Soap, 2-oz. jar..... 10c 4-oz. jar 15c 8-oz. jar..... 20c 16-oz. jar 35c

Wright's Coal Tar Soap



76-828. The nursery soap, unexcelled for the bath, toilet, nursery, complexion, for skin diseases. Per cake..... 12c 2 for 23c Per dozen..... 1.35

STIEFEL'S MEDICATED SOAP

76-900. Nivea Soap, plain or perfumed, per cake..... 15c
 76-901. Nivea Cream Soap, Small cake... 15c Large cake... 25c
 76-902. Boracic Acid Soap, per cake..... 12 1/2c
 76-903. Resorcin Soap, per cake..... 20c
 76-904. Sulphur Soap, per cake..... 10c
 76-905. Lilly Cream Soap, 3 cakes in box..... 35c
 76-906. Freckle Soap, 3 cakes in box..... 35c
 76-907. Lac Sulphur Soap, 3 cakes in box..... 35c
 76-908. Birch Tar Soap, per cake..... 10c
 76-909. Birch Tar and Sulphur Soap, 3 cakes for..... 35c

SNAP HAND CLEANER



76-718. Per tin... 12c 3 for..... 35c



76-716. Taylor's Tar Soap, specially suitable for shampooing the hair, bathing etc., quickly cleanses the hands of mechanics, autoists, etc. 3 good size cakes..... 10c

EATON'S DUCHESS LAUNDRY SOAP

Per Case 20 Bars 2.00 2 1/2-lb. Bar 10c



76-832. Sunlight Soap, twin bar, 6 for 25c; case 4.15
 76-833. Surprise Soap, 6 for 25c; case..... 4.15
 76-834. Lifebuoy Carbolic Soap, 6 for 25c; case... 4.15
 76-835. Comfort Soap, 6 for 25c; case..... 4.15
 76-836. Fels Naptha, per cake 6c; per dozen..... 70c

EATON'S BLACK LABEL LAUNDRY SOAP

20 BARS About 3-lb. BAR 15c
2.90
UNPARALLELED!
 THE T. EATON DRUG CO. LIMITED

76-837. A splendid family soap for the extremely low price of \$2.90 is made possible because of the tremendous quantities we use and our willingness to handle the soap on a small margin of profit added to the cost of manufacture.

76-838. British Naptha Soap, a high-grade soap for washing clothes without boiling, bars weighing about 10 ozs. each. Per bar..... 6c Per dozen..... 70c
 76-839. John Knight's twin bar Carbolic Sanitary Soap. Per bar..... 6c Per dozen..... 70c

FINEST LAUNDRY SOAP



6 Bars for 25c QUICK WASHER

76-839A. We ask you to give this a genuine trial for quality, quickness of cleaning, ease of getting out the dirt, and freedom of articles washed of the disagreeable after-smell of many soaps.

6 BARS for... 25c 25 BARS for 1.00
 Per case of 144 Twin Bars..... 5.75

EATON'S EVERY-DAY SOAP

76-840. EATON'S Every-Day Soap. This is a valuable household soap, especially where the water is hard, as it is prepared to soften hard water and therefore lathers freely. 12 cakes of about 7 ozs. each for 40c Cases of 100 cakes in box for..... 3.00



EATON'S NAPHTHA SOAP



76-841. EATON'S Naptha Soap is splendid for washing white clothes, and is equally well adapted for all woollen goods and for every kind of cleaning and scrubbing. Price, per bar 5c 6 bars for 25c Per case of 100 bars. Price..... 4.00

FLAKO SOAP

76-842. Flake Soap, unequalled for washing materials which are liable to shrink, such as woollens, flannels, underwear, etc. It can also be used with splendid results on fine laces and silks. The colors will not run, as with ordinary soaps. In packages, small size, 2 for . 5c or large 3 for..... 23c



76-843. Borax Soap is made from fresh vegetable oils and edible tallow perfumed. It is equally good in all kinds of water summer or winter, and for all purposes. Per cake..... 5c

6 Cakes for 25c 25 Cakes for 1.00 PER CASE OF 100 BARS 4.00

GOOD WASHING SOAP



76-857. EATON'S Electric Soap, 7 Bars 25c

76-844. Wool Soap is suitable for the toilet and bath, and excellent for washing woollens, silks, laces, etc. Small, 5c per cake, 6 for..... 25c Medium, 3 cakes..... 20c Large, 2 cakes..... 17c

76-845. H. & H. Carpet Cleaning Soap, per cake..... 15c

WASHING COMPOUNDS

WHITE FOAM

76-847. A washing compound unexcelled for practical use giving most satisfactory results. 6 Packets 25c



76-848. Surprise Washing Powder, per package.. 5c 6 for..... 25c
 76-849. Asepto Soap Powder Washing Compound, 6 packages for..... 25c



PLYLE'S PEARLINE

76-850. The Washing Compound that searches out the dirt. Saves time and worry without injury to the hands. Small packet..... 4c Larger packet..... 12c Three larger packets..... 35c

76-851. Gold Dust Washing Powder, a dirt destroyer, requires no soap, borax, or soda, large pkg..... 20c



76-852. Ammonia Powder for washing clothes, cleaning paint, etc. Per packet. 10c 3 for..... 25c 5-lb. package. 25c



76-853. Bon Ami, a scouring and polishing soap. Won't scratch. Per cake..... 12c

76-854. Sapollo, the great scouring soap, per cake..... 10c 3 for..... 25c

INDIA MARBLE CLEANER

76-920. India Marble Cleaner for cleaning marble tiles, granite pots and cooking utensils. It will be found an excellent thing, as it removes all dirt and stain, and will bring the surface back to the original. Per lb.. 10c

DUTCH CLEANSER

76-919. Dutch Cleanser, a powder for general household cleaning. Three packages for..... 23c

HOUSEHOLD SUNDRIES

GLOVE AND CLOTH CLEANERS



76-911. Art Gum, for cleaning gloves, kid shoes, belts, wall paper. Small cake, about 1 inch square. Medium size..... Large size.....

76-912. De Luxe Eredicator, the great French cleaner. Cleans gloves, clothing, laces, boots, etc., removes grease, paint, tea, coffee and fruit stains. Per tin.....

CLEANING PADS

76-913. Rosella Cleaning Pad, for removing grease spots from clothes. Price.....

76-914. Spots Off, quickly removes all spots produced by grease, dirt, paint without injuring the texture in any way. Price.....
 76-915. Elite Cleaning Pad, similar to above.....

CLOTH BALLS
 76-861. Cloth Balls for cleaning white cloaks, furs, hats, etc. Price.....

CLEANING FLUID

76-916. Carbona Liquid Non-Inflammable Clothes Cleaner. bottle, small..... 25c Large.....

SALTS OF LEMON

76-917. Salts of Lemon, for removing stains from flannels, etc. Per bottle..... 5c

HAT ENAMEL

76-918. Straw Hat Enamel quickly and will wash off. Put up in 2-oz. tins ready for use. The following are some of the colors we carry: Black, white, blue, Alice blue, russet, brown, tan, peacock green, Copenhagen blue, pearl grey, old rose and sea green. Per 2-oz. tin.....

76-919. White Straw Hat Bleach. This preparation will restore the straw to its original bright, clean color. If your old white hat needs cleaning try this. Per bottle only... 15c

GILLETT'S LYE

76-856. Gillett's Lye, for making softening water, removing moving paint, disinfecting sinks, closets, drains, etc. Tin, 3 tins for.....

SAVOGRAM POWDER

76-859. Savogram Powder, for washing painted floors, linoleum, etc. Per pkg.....

TOILET ARTICLES AND HOUSEHOLD SUNDRIES

Berber Sponges

- 76-187. 30c
- 1. 40c
- 2. 50c
- 3. 65c
- 4. 85c
- 5. 1.00
- 5 1/2. 1.50
- 6. 1.75
- 7. 2.25
- 8. 2.50



MEDITERRANEAN SPONGES

NOTE: If you do not find the sponge you require in this list, write us for further details. We stock sponges in all varieties.

- 6-133. Good Quality Face Sponge, all size, bleached. 10c
- 6-189. Medium Size Face Sponge, bleached. 25c
- 6-190. Face or Small Bath Sponge, good quality, bleached. 50c

- 76-191. Medium Size Bath Sponge. 75c
- 76-192. Bath Sponge, bleached, fine quality. 1.00

TURKEY SPONGES

- 6-193. Fine Bleached Turkey Sponges, bathing and surgical purposes, all size. 15c
- 6-194. Medium Size Sponge, same quality at. 25c
- 6-195. Turkey Sponges, larger size at. 35c 50c
- 6-196. Unbleached Wool Sponge, large, suitable for bath and particularly carriage. 60c
- 6-197. Carriage Sponges, unbleached, sold by the lb., weight comprises 8 or 10 the lb., according to size, per lb. 1.60

SPONGE BAGS

Black or White Check



- 76-198. No. 1. 10c
 - No. 2. 12 1/2c
 - No. 3. 15c
 - No. 4. 20c
 - No. 5. 25c
 - No. 6. 30c
- The numbers given denote larger sizes and better quality.

- 6-199. Sponge bags, fancy sateen. 1. 1. 50c 2. 50c 3. 50c 4. 50c 5. 50c 6. 50c
- 6-199A. Sponge bags, silk, fancy and n. 1. 30c 2. 35c 3. 60c

BATHING CAPS



Kindly state whether small, medium or large size is required, and what particular color.

- 5-104. Bathing Caps, fancy silk or rayon, rubber lined, three grades. 75c 85c and 1.00
- 5-105. Bathing Caps, plain, all-rubber, tight-fitting band. 75c
- 5-105A. Bathing Caps, plain or mixed rayon, rubber lined, three grades. 25c 35c and 50c
- 5-106. Bathing Caps, black and white check, rubber-lined, small size. 20c
- Large size. 25c

CHAMOIS

- 76-107. Face Chamols, in fancy pieces, convenient for dresser or to carry in a purse. About 5 x 3 1/2 inches, each. 5c
- About 7 1/2 x 5 1/2 inches, each. 10c
- 76-108. Chamols Skins, these are light in color; state whether you want a very soft thin chamol or a thick one, the prices are as follows. The size depends upon the rectangular trimming of a piece of skin. The sizes are in inches and are about as follows: 7 x 8, each 5c 19x21, each. 60c
- 10x12, each 10c 21x25, each. 70c
- 13x14, each 15c 22x26, each. 80c
- 14x15, each 20c 26x26, each. 1.00
- 16x17, each 25c 23x31, each. 1.10
- 17x18, each 40c per skin

WASH CLOTHS



- 76-110. Wash Cloths, soft nap, plain white centres, with colored stripe border. About 7 ins. square, for. 5c
- About 10 ins. square, for. 10c
- 76-110A. Wash Cloths, napped in fancy patterns, thick and soft. About 7 ins. square. 5c
- About 10 ins. square. 10c
- About 15 ins. square. 15c

BATH MITTS

- 76-111. Bath Mitts, similar shape to cut, finest quality texture, soft, size about 7 x 4 ins. Price. 5c
- 76-112. Better quality, 7 x 5 ins. 10c
- 76-113. Bath Mitt, best quality fancy material, about 8 x 5 ins., hard or soft texture. 15c

SOAP BOXES

- 76-114. Soap Boxes, celluloid, similar to cut, size 3 ins. long, 2 1/4 ins. wide, in assorted colors, extra good value. 15c
- 76-115. Metal Soap Box, engraved design, size about 3 x 2 1/4. 20c
- 76-116. Aluminum Soap Boxes, four grades, each. 10c 15c 20c

TRAVELLING ROLLS



- The following prices are made for rolls only, without fittings.
- 76-118. Travelling Roll, made of black rubberized cloth, small size. 25c
 - 76-119. Travelling Roll, for toilet articles inside, rubber lined, large size. 50c
 - 76-120. Same as above, better quality. 75c
 - 76-121. Travelling Roll, for toilet articles, made of fine quality rubber lined material. 1.00
 - 76-122. Travelling Roll, with receptacles for toilet articles, extra well made of fine quality rubber lined material, large size. 1.25
 - 76-123. Travelling Roll, similar to above, made of fine quality rubber lined sateen in fancy colors. 1.50

WATERPROOF SILK

- 76-124. Iocold. This is a natural color, rubbered silk, excellent for making sponge bags, etc., 36 inches wide Per yard. 2.00
- 76-A124. Iocold Silk, absolutely waterproof, colors natural, gray and black, 36 inches wide. Per yard. 85c
- 76-B124. Iocold Silk, green, lighter weight. Per yard. 50c
- 76-C124. Loofah Bath Sandals, neatly fashioned from good quality loofah Per pair. 30c

TOILET PAPER

- 76-125. Fine Tissue Toilet Paper, per package, about 1000 sheets. 9c
- 3 for. 25c
- 76-126. Fine Tissue Toilet Paper, perforated, about 1000 sheets, per roll. 9c
- 3 for. 25c
- 76-127. Tissue Toilet Paper, unperforated rolls. Per roll. 7 1/2c 10c
- 76-128. Diamond Cut Toilet Paper, perforated, about 2000 sheets, finest tissue. Per roll. 15c
- 76-130. Nickel Holders for oval toilet paper, each. 45c
- 76-131. Oval Toilet Paper, to use with holder, per package. 10c
- 3 for. 25c



CANDLES AND NIGHT LIGHTS

- 76-173. Paraffin Candles, sets of 14-oz., 12 small or 6 large to set. 12c
- 76-174. Paraffin Candles, colored, red, green, yellow or white. Per dozen. 35c
- 76-175. Extra Hard White Candles, for candle lamps. Per dozen. 20c
- 76-176. Price's Belmont Stearine Candles, 6 inches. Per dozen. 18c
- 76-177. Price's Belmont Stearine Candles, 9 inches. Per dozen. 35c
- 76-178. Price's London Sperm Candles, 6 inches. Per dozen. 14c
- 76-179. Price's London Sperm Candles, 9 inches. Per dozen. 28c
- 76-180. Night Lights, 8 hour, 10 in box. 15c
- 76-181. Night Lights, 6 hour, 10 in box. 15c
- 76-182. Night Lights, 6 hour, 8 in box. 25c
- 76-183. Carriage Candles, box of 8. 20c

CEMENTS

- 76-142. EATON'S Electric Cement, per bottle. 10c
- 76-143. Kaye's Coaguline unites all broken articles imperceptibly and permanently, per bottle. 15c
- Per bottle. 25c
- 76-144. Major's Rubber Cement. 15c
- 76-145. Major's China Cement. Price. 15c
- 76-146. Instant Crockery Mender, per bottle. 15c
- 76-147. Tenastine Liquid Cement, for wood, china, glass, leather, etc. Per tube. 5c
- 76-X147. Seccotine, (sticks everything), in tubes. Small 13c Large 20c

SELVEY CLOTHS

- 76-147A. Selvey Cloths for polishing all metals. 14 ins. x 14 ins. 15c
- 17 1/2 ins. x 14 ins. 20c
- 17 ins. x 21 ins. 25c

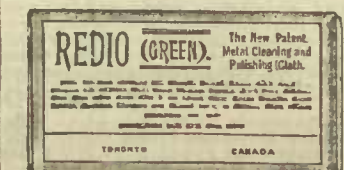

- 76-148. Redio. The New Patent Metal Polishing Cloth. The yellow cloth for polishing gold, silver and plated ware, and the green for brass, tinware, etc. Yellow. 7 1/2c Green. 15c
- 76-149. Emery Composition, to put on razor strop to sharpen razor. Per tin. 10c

WHISKS

- 76-150. Whisk, plain handle, about 7 inches long. price. 10c
- 76-151. Whisk, plain handle, about 7 1/2 inches long, better quality. 15c



- 76-152. Whisk, as cut. It is a two-string whisk of good stock, securely wired, with metal top and ring. 20c
- 76-153. Whisk, bone handle, best quality each. 30c

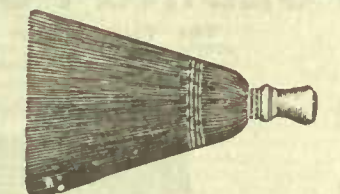

- 76-154. Ebony Handle Whisks, extra quality, 8 1/2 inch, each. 25c



- 76-155. Nickel Handle Whisk, best quality, each. 45c

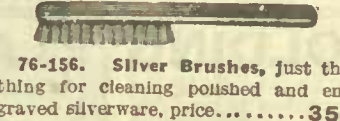

- 76-156. Silver Brushes, just the thing for cleaning polished and engraved silverware, price. 35c

- 76-170. Quill Tooth Picks, per bundle. 5c
- 76-171. Japanese Tooth Picks. Per box. 10c Larger box. 15c
- 76-172. Dustbane, a sanitary sweeping compound, per tin. 35c

DIAMOND DYES 7 1/2c

76-158. Diamond Dyes, full assortment of colors, each. 7 1/2c

Note.—State when ordering Diamond Dyes whether wanted for cotton, silk or woollen goods.

DYOLA DYE

- 76-159. One dye for all kinds of goods, all colors, per pkg. 7 1/2c

MAYPOLE SOAP DYE

- 76-160. All colors except black. Per cake. 10c
- Black, per cake. 15c

WITH'S PLANT FOOD

- 76-161. With's Plant Food acts like magic on all kinds of flowers and vegetables. Free from unpleasant smell and does not soil the hands. Small size 15c Price, per tin Large size 30c

WATER GLASS

- The Great Egg Preservative
- 76-162. One pound of Water Glass mixed with a gallon of water makes a satisfactory preserving liquid, sufficient for about 150 eggs. Our pure Water Glass is of the best quality. Sold in air-tight tins only. 1-lb. tin. 15c
 - 2-lb. tin. 25c
 - 7-lb. tin. 50c
 - 76-163. Bottling Wax in tin cup. 10c
 - 76-163A. Paraffin Wax, used for sealing jellies, laundry purposes, etc. Per lb. 10c



- 76-164. Toilet Paper Holder. Price 10c

TAR and TARINE MOTH BAGS

- 76-184. To prevent moths, keep garments new and fresh and free from dust. Ulster size, 30 ins. wide, 60 ins. long. 75c
- Overcoat size, 30 ins. wide, 50 ins. long. 60c
- Business suit size, 25 ins. wide, 37 ins. long. 50c
- Ladies' sack size, 23 ins. wide, 34 ins. long. 40c
- 76-185. Tar Moth Sheets to wrap garments and for lining boxes, drawers, etc., doz. sheets. 60c

- 76-186. Anti Dust Sweeping Compound. 7 lbs. for. 25c

TICK TACK FLY CATCHER 2 FOR 5c

- 76-165. These Fly Catchers form a spiral when opened. Are very useful to hang from ceiling near the lighting fixtures. They will catch all the flies that usually congregate there, and are so made that their use is for an indefinite time. Price 2 for 5c

- 76-166. Fly Paper Poison. 6 for. 5c
- Larger size. 10c
- 3 for. 25c

INSECT POWDER GUNS

- 76-167. A Gun for blowing the powder into cracks and corners. Each. 5c
- 76-168. Delectation Insect Powder, for destroying insects, flies, bugs etc. 3-oz. pkg. 10c



SPLENDID VALUES IN NEWEST AND MOST IMPROVED CAMERAS

TECO NO. 2
TAKES A PICTURE,
SIZE 2 1/4 x 3 1/4. **2.00**

Teco Camera, No. 2, of the fixed focus type is covered with waterproof leatherette, and has all the necessary adjustments for the making of good pictures. Fitted with brilliant view finders. The shutter works at time and instantaneous. Price..... **2.00**
76-010. Rolls of film of 6 exposures.
Per roll..... **20c**

TECO NO. 3
TAKES A PICTURE,
SIZE 2 1/4 x 4 1/4. **3.00**

TECO No. 3 IS A SIZE LARGER
Same details as Teco No. 2..... **3.00**
2 1/4 x 4 1/4 ins. forms an ideal size for broad landscapes when held horizontally, and for full length portraits when held upright.
76-011. Rolls of film of 6 exposures.
Per roll..... **25c**

THE POPULAR TECO CAMERAS

Teco Cameras are substantially made and can be recommended with confidence. To operate them is so simple that a child can use them.

Full directions are sent with every Camera.

The various sizes are proportionately shown in illustration.

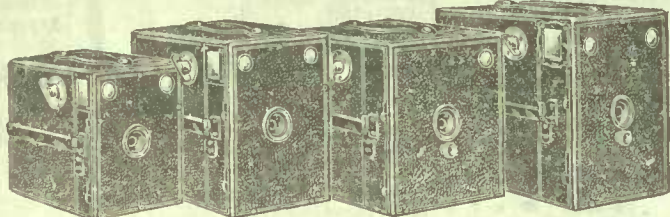

No. 2 **2.00** No. 3 **3.00** No. 4 **3.50** No. 5 **4.00**

TECO NO. 5
TAKES A PICTURE,
SIZE 3 1/4 x 4 1/4. **4.00**

The same model as No. 4, but oblong pictures are taken instead of square. A very suitable size for printing on postcards.
Price..... **4.00**
76-012. Films extra, 6 exposures..... **35c**

TECO NO. 4
TAKES A PICTURE,
SIZE 3 1/4 x 3 1/4. **3.50**

Teco No. 4 is a specially well made Camera of the box type.
76-013. Fitted with a fixed focus achromatic lens of good definition, having time and instantaneous shutters, brilliant view finder and three different diaphragms.
Price..... **3.50**
76-014. Films extra, 6 exposures..... **30c**

FOLDING POCKET TECO CAMERAS FOR ROLL FILMS

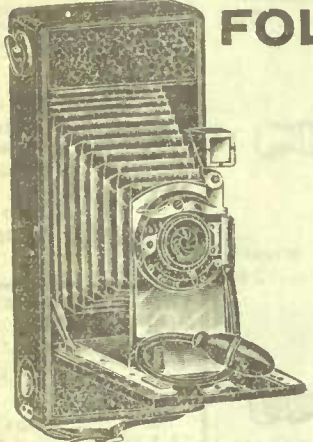

76-015. The No. 5 Folding Teco, takes postcard size pictures 3 1/4 x 5 1/2, and on account of its effective size is very popular as a Holiday Camera.
Price..... **9.00**

The Folding Teco Cameras are simple in construction, very compact and convenient, and are guaranteed to make good pictures.

NO. 5 FOLDING TECO

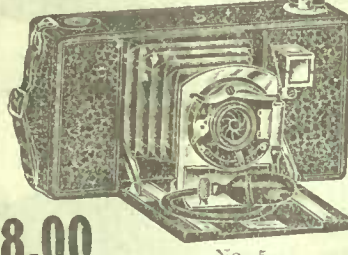

76-016. The No. 5 Folding Teco is slightly larger than the No. 3, but similar in design and construction. The size of picture is 3 1/4 x 4 1/4, popularly called Quarter Plate.
Price..... **8.00**

DAYLIGHT LOADING

NO. 3 FOLDING TECO

76-017. The No. 3 Folding Teco takes pictures 2 1/4 x 4 1/4, and its pleasing proportions enable it to be effectively used for either portraits or landscapes. The construction of this Camera is similar to No. 2. Price..... **6.25**

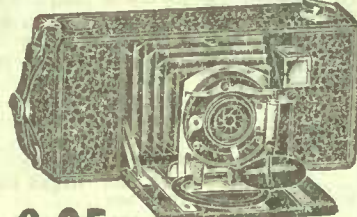

76-018. The No. 2 Folding Teco is a very popular Camera, taking pictures 2 1/4 x 3 1/4. Compact in size, and will take pictures horizontal or perpendicular. Price..... **5.00**

NO. 2 FOLDING TECO

76-018. The No. 2 Folding Teco is a very popular Camera, taking pictures 2 1/4 x 3 1/4. Compact in size, and will take pictures horizontal or perpendicular. Price..... **5.00**

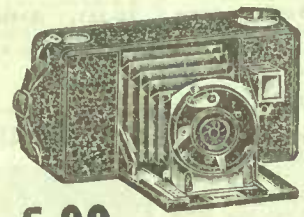

Price..... **5.00**

NOTE THIS

The Nos. 2, 5, and 6 Folding Teco Cameras can be adapted for plates if so desired, they being converted into a Plate Camera by the use of The Plate Attachment.

Plate Attachment for No. 2 Folding Teco with 2 Plate Holders..... **2.00**
Extra Plate Holders, single. **25c**
Plate Attachment with 2 Plate Holders for No. 5..... **1.50**
Extra Plate Holders..... **40c**
Plate Attachment for No. 6, with 2 Plate Holders. **1.50**
Extra Plate Holders..... **50c**

FOLDING PLATE AND FILM PACK CAMERAS

This series is very attractive in appearance, perfect in design, and convenient to use. The various equipments are made to meet the demands of the most exacting user.

Pattern A.—Has the following specifications. The Body and Baseboard is made of good seasoned Mahogany and covered with best Leatherette. The Metal Fittings are beautifully finished. Rising and Failing Front to enable more or less of the foreground to be included in picture. Ground Glass Focussing Screen is also supplied to enable accurate focussed pictures to be taken. Fitted with Single Achromatic Lens and Eclipse Shutter, suitable for Time and Instantaneous Pictures. The Camera is complete in every respect, and is supplied with either 2 Plate Holders or a Film Pack Adapter.

76-019. Price..... **5.00**
Pattern B.—Is exactly as above, but with Double Rapid Rectilinear Lens. **6.75**
Pattern C.—Similar to B, but with Double Extension Bellows, enabling very near objects or far distant objects to be photographed as desired. Also fitted with Rack and Pinion for Fine Focussing. 76-021. Price..... **9.00**
Extra Single Plate Holders for any model 3 1/4 x 4 1/4..... **40c**

AN INTERESTING CHOOSING

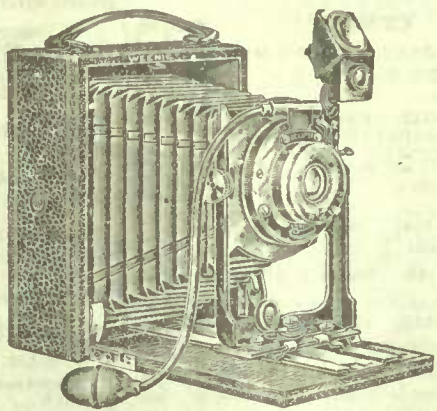

OUR PRICES WILL INTEREST

76-022. Rigidity, and lightness with efficiency are the special features which have been kept in view in designing this Camera.

The Front Fork and Base in which it slides are extremely strong, and also reasonably light, with a beautifully smooth black oxidized finish.

A Film Pack Adapter can be supplied, thus making the Camera a daylight Loading Film Camera, as well as an ordinary Plate Camera.

As illustration... **12.00**
As above, but with Double Extension **14.00**



For Developing and Printing Outfits see Page 183

AN UNUSUALLY GOOD CAMERA VALUE

24.50

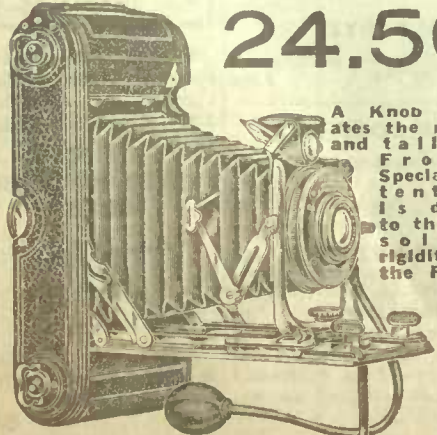

A Knob operates the rising and falling Front. Special attention is drawn to the absolute rigidity of the Front.

THE "DIAMOND" IS A HIGH-GRADE CAMERA AT A LOW PRICE
DOUBLE EXTENSION, DAYLIGHT LOADING, LEATHER COVERED,
FOR ROLL FILM OR PLATE
SPECIFICATIONS

76-023. This Camera is provided with rack and pinion movement for focussing with great precision. It has a rising front to include more of the foreground or more of the sky, as the composition of the picture might require, and also for taking high buildings. For similar purposes it has a lateral shifting front, suitable for figures, flower studies, groups, portraits, views and buildings. Fitted with Beck rapid symmetrical lens, F.8. Size of picture 3 1/4 x 4 1/4. **24.50**
Price.....
76-024. Six Exposure Films..... **35c**
76-025. Twelve Exposure Films..... **70c**
76-026. Leather Case..... **1.00**
76-027. We also have the above in postcard size, 3 1/4 x 5 1/2 film, or 3 1/2 x 5 1/2 plate. **33.50**
Price.....
The above Camera, with Compound Shutter and Beck Isostigmat Anastigmat **55.00**
F.8. Price.....
Special Quotations given for Reflex Cameras, Lenses, Shutters, Anastigmat Lenses and Enlarging Apparatus.

The Emerald Camera 15.00

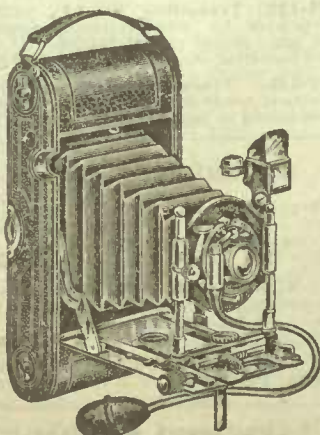

Size 3 1/4 x 4 1/4.
76-028. These convenient Roll Film Cameras give perfect satisfaction to the beginner or expert. Compactness has been especially studied, coupled with perfect rigidity and efficiency.

SPECIFICATIONS
Leather Bellows, Aluminum Base-board, Rising Front, Cross Front Automatic Shutter, Double Rectilinear Lens, Brilliant View Finder Focussing Scale, Infinity Catch and Sockets to enable Camera to be used on Tripod.
Price of above..... **15.00**
Same as above, but fitted with best Symmetrical Lens and various speed to Automatic Shutter. **18.00**
Price.....

THE EMERALD CAMERA
Postcard Size 3 1/4 x 4 1/4.
Exactly as 15.00 Model, **18.50**
but 3 1/4 x 5 1/2.....
Same as above, with best Symmetrical lens and various speeds to Shutter..... **24.00**

When writing for special Quotations, kindly state your requirements with the apparatus, so that we can quote you and advise accordingly.

HELPFUL SUGGESTIONS IN CAMERA OUTFITS AND SPECIALTIES

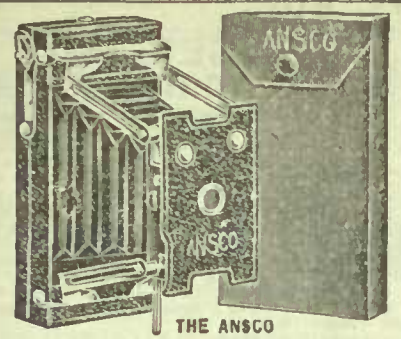

THE ANSCO

THE ANSCO IS MOST COMPACT Note the small dimensions—takes picture 2 1/4 x 3 1/4.

It is made of metal throughout and covered with Real Leather. It takes a 2 1/4 x 3 1/4. The AnSCO V-P is quick in action. One pull of the front extends the bellows by means of a lazy tongs arrangement and automatically clamps it ready to snap any object from 8 feet distance to infinity. It requires no focussing. The method of loading and unloading is so simple and accurate that no description is necessary. Every AnSCO V-P, however, is sold with an instruction book.

Dimensions, 1 1/2 x 2 3/4 x 6 inches. Weight, 15 1/2 ounces. Lens, a good Meniscus Achromatic. Shutter, self-setting and operated by a finger release lever, which shutter is encased in the front of the camera and is arranged for time bulb, and instantaneous pictures. Finder, brilliant—for horizontal and vertical pictures. Noiseless winding key.

AnSCO V-P complete with lens and shutter, including soft case. Price..... **7.50**
Six Exposure Film, 2 1/4 x 3 1/4..... **20c**



BEGINNERS' DEVELOPING AND PRINTING OUTFITS

PRINTING OUTFIT FOR BEGINNERS 1.50 Complete

INCLUDES EVERY REQUISITE FOR DEVELOPING AND PRINTING
Our Developing and Printing Outfit includes every requisite for developing and printing. Printed Directions are included which show in as simple a manner as possible the best way to obtain the best results.
No knowledge of Photography is necessary to use the above outfit. It is suitable for any camera up to the size of a postcard or 5 x 4 inches, but when ordering please state the name or size of your camera so that we can send the right size Mounts and Printing Frames. (Unless ordered differently we will send Postcard Size.)
The Outfit contains: 1 Dark Room Lamp, 1 Printing Frame, 1 Glass for Frame, 1 Measure Glass, 1 Stirring Rod, 3 Developing Trays, 1 Box of Developer (to make 24 ozs.), 1 Box of Hyposulphite of Soda, 1 Bottle of Bromide of Potassium, 1 Dozen Printing Papers or Postcards, Instruction Book, 1 Funnel, 12 Mounts, 1 Tube of Photo Paste, 1 Packet of Printing Masks.

JOHNSON'S CHEMICALS

JOHNSON'S PACTUM DEVELOPER



These are put up in compact form and can be dissolved in water according to directions, assuring a fresh developer at a moment's notice.
Metol, Elkonogen Reducer and Intensifier..... **5c**
6 for..... **25c**
Johnson's Pactum Developer, Amidol, Elkonogen, Metol Quinol, or Pyro Soda. 6 for..... **25c**

SCALOIDS



These Compressed Photographic Tablets are conveniently packed in glass tubes, and put up in neat and attractive boxes. The tablets are accurate and reliable and are thoroughly efficient as regards their working properties.

The series provides, in a handy form, preparations that will give the best results in every branch of photographic manipulation.
Amidol Developer Tablets, suitable for Bromide Paper, to make 20 ounces solution..... **25c**
Hydrokinone Developer Tablets, suitable for Lantern Slides, to make 40 ounces solution **25c**
Metol-Quinol Developer Tablets, all-round Developer, suitable for Paper, Plates and Films, to make 40 ounces solution..... **25c**
Metol Developer Tablets, suitable for Portraits, to make 20 ounces solution..... **25c**
Pyro-Metol Developer Tablets, suitable for Plates or Films, to make 20 ounces solution. **25c**
Pyro-Soda Developer Tablets, suitable for Plates or Films, to make 40 ounces solution. **25c**
Gold Toning Tablets (Sulphocyanide Bath), suitable for all Daylight Paper and Postcards, to make 40 ounces solution..... **25c**
Gold Toning and Fixing Tablets (Combined Bath), suitable for all Daylight Paper and Postcards, to make 20 ounces solution..... **25c**
Sepia Toning, for Sepia Toning Gaslight Prints, to make 48 ounces solution..... **25c**
Intensifier, Redevelop, to make weak Negatives stronger, to make 12 ounces solution..... **25c**
Reducer, Persulphate, for Reducing the Density of Negatives, to make 15 ounces solution... **15c**
Reducer, Ferricyanide (Farmer's), to make 12 ounces solution..... **15c**

CHEMICALS

- Vl. Pyrogallie Acid, per oz..... **30c**
- Vl. Hydrokinone, per oz. 15c lb..... **1.40**
- Vl. Eikonogen, per oz..... **40c**
- Vl. Metol, per oz..... **65c**
- Vl. Amidol, per oz..... **65c**
- Vl. Bromide of Potassium, per oz..... **5c**
- Vl. Carbonate of Potash, per lb..... **20c**
- Vl. 10 per cent. Solution of Bromide of Potassium..... **10c**
- Litmus Books, blue or red..... **5c**
- Hypo-Sulphite of Soda, per lb..... **5c**
- Compressed Pyro, per oz..... **25c**
- Johnson's Sulphite Soda..... **15c**
- " Carbonate Soda..... **15c**
- " Acid Hypo, per 1/4 lb..... **10c**
- " " 1/2 lb. **15c** 1 lb **25c**
- Rodinal, 3 ozs..... **60c**
- Ferricyanide of Potash, per oz..... **5c**
- Caustic Soda, per oz..... **5c**
- Scaloid, per oz..... **50c**
- Chrome Alum, per oz..... **10c**
- Sulphocyanide Ammonium, per oz..... **10c**
- Bromol, per oz..... **65c**
- Bichromate of Potash, per oz..... **5c**
- Metalsulphite of Potash, per oz..... **5c**
- Sepia Toning Powder, Odorless..... **25c**
- White Inks..... **15c**
- Photo Tints, per box..... **40c**

Camera Outfits



THE TECO CAMERA OUTFIT AT 3.50

CAMERA TAKES PICTURE 2 1/4 x 3 1/4
Containing Everything Necessary to Complete the Pictures, as Illustration.
The Eclipse Camera Outfit contains: A Fixed Focus, Daylight Loading Film Camera taking 2 1/4 x 3 1/4 Pictures, 1 Roll of 6 Films, 1 Printing Frame, 3 Dishes, 1 Measure Glass, 4 ozs. Developer, Fixing Powder, 12 Mounts, 1 Tube of Paste, Dark Room Lamp, 1 2-oz. Bottle of Bromide of Potassium and 1 Packet of Printing Papers, together with full directions, which will enable the veriest novice to make good pictures. Complete..... **3.50**

THE AMATEUR CAMERA OUTFIT AT 5.25

CAMERA TAKES PICTURE 3 1/2 x 3 1/4
This Outfit consists of a Daylight Loading Roll Film Camera taking 3 1/2 x 3 1/4 Pictures. It is made of Selected Mahogany, Covered with Waterproof Leather Cloth, has Oxidized Metal Fittings, and with Camera Body and Spool Chamber that lifts right out for loading and unloading. It has a good Achromatic Lens of fine Covering Power and Definition, with 3 Sliding Stops, Time and Instantaneous Shutter and Brilliant View Finder. The Outfit contains everything as illustrated, and is complete for beginning Photography. Price complete..... **5.25**

Camera Outfits



FOLDING "TECO" CAMERA OUTFIT 8.25

CAMERA TAKES PICTURE 2 1/4 x 3 1/4
The Folding Teco Camera Outfit as illustration forms a complete and efficient outfit for a beginner.

SPECIFICATIONS
The Camera is the well known Folding Teco, takes pictures 2 1/4 x 3 1/4 inches, this size appeals to every one on account of its splendid proportions, as when held upright it is unrivalled for full length portraits, and in the horizontal position it is very suitable for landscapes or groups. An Instruction Book is enclosed with every camera.
The Outfit Contains: 3 Dishes, 1 Printing Frame, 1 Dark Room Lamp, 1 Package Printing Paper, 2 Developing Powders, Metol Quinol, 1 Packet of Acid Hypo, 1 Packet Sepia Toning, 1 Packet Intensifier, 12 Mounts, 1 Measure Glass, 1 Book of Directions, 1 Roll of Films, 1 Bottle of Potassium Bromide. Complete..... 8.25

THE SPECIALIST FOLDING CAMERA OUTFIT AT 10.00

Contains Camera and Complete Photographic Outfit as Illustration. Comprised of: Film Pack or Plate Camera with Double Rectilinear Lens, Time Bulb and Instantaneous Shutter with Release. Size of Pictures 3 1/4 x 4 1/4. Complete with 3 Photographic Dishes, Developer, Fixing and Necessary Chemicals, Printing Frame, Printing Paper, Dark Room Lamp, Measure Glass, 12 Mounts, 1 Bottle Photo Paste. Complete **10.00**

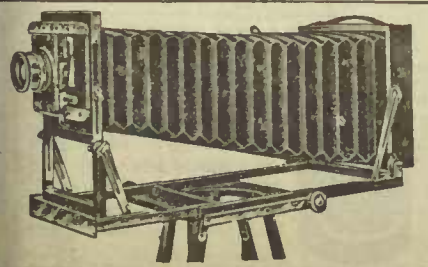

THORNTON-PICKARD IMPERIAL OUTFIT 20.00

HALF PLATE 4 3/4 x 6 1/2
Fitted with BECK Symmetrical Lens
Special Features. True triple extension. Real leather bellows with wide and deep mouth. Automatic self-locking stretchers, ensuring true perpendicular of front and back. Extra wide camera front. Complete with tripod and double plate holder..... **20.00**
Case for above..... **2.75**
Extra Double Plate Holders..... **2.75**

AZOL DEVELOPER

Azol, the Active Developer, needs the addition of water only to answer every requirement of the most exacting worker, and has proved to be suitable alike for all grades of plates, films, bromide and gas-light papers and lantern slides.
3-oz. bottle makes 72 ozs. normal developer **35c**
8-oz. bottle..... **70c**

DEVELOPING POWDERS

5c each 6 for 25c
Pyro Soda—the best Developer for Plates or Films, **5c** each, 6 for **25c**
Pyro Metol—the best Developer for under-exposure, **5c** each, 6 for **25c**
Metol Quinol—suitable for Plates, Papers or Films, **5c** each, 6 for **25c**
Nomark—The best Developer for Glossy Gaslight Papers, **5c** each, 6 for **25c**
Toning and Fixing Powders for Daylight Printing Out Papers, **5c** each.

FOR GLOSSY PRINTING PAPER POST CARDS

NOMARK DEVELOPER

Nomark Developer, as its name implies, develops glossy papers and postcards free from friction marks, each **5c** 6 for..... **25c**
Toners, red, blue, green, brown and sepia. Each..... **10c** 5 for..... **40c**

PHOTOGRAPHIC SUPPLIES IN GREAT VARIETY

Printing Papers, Films, Plates, Developers, Toners, Etc.

EATON FILMS...

Non-Curling Roll Films
Every Film Guaranteed

We carry films to fit all makes of cameras; both of our own brand—EATON'S, and the Ansco. If you do not see yours mentioned, state the name and size of camera.

- 2 1/4 x 2 1/4, 6 exposures... 15c
- 2 1/4 x 3 1/4, 6 exposures, for No. 2 TECO, No. 2 Brownie, No. 2 Buster Brown or No. 1 Folding Buster Brown... 20c
- 2 1/2 x 4 1/4, 6 exposures, for No. 3 TECO, Ansco Jr. or I.A. F.P.K. or 2A Brownie... 25c
- 3 1/4 x 4 1/4, 6 exposures, for No. 5 TECO, EMERALD, or any of our other 3 1/4 x 4 1/4 roll-



- dim cameras and all the other 3 1/4 x 4 1/4 cameras except Folding Brownie... 35c
- 3 1/4 x 4 1/4, 6 exposures, for Folding Brownie... 35c
- Ensignette films, each... 20c
- 3 1/2 x 3 1/2, 6 exposures... 30c
- 3 1/2 x 5 1/2, 6 exposures, for all P.C. cameras... 40c
- 3 1/2 x 5 1/2, 10 exposures for all P.C. cameras... 70c
- 4x5, 6 exposures, price... 45c
- 5x4, 6 exposures, price... 45c

MOUNTS

The ideal Slip-In Mounts with suspenders and patent carriers for adapting them to smaller sizes. In packets of assorted sizes suitable for 2 1/4 x 3 1/4 up to 3 1/2 x 5 1/2... 25c

MOUNTS (White, Grey and Black)
Plate Sunk Mounts

- 2 1/4 x 2 1/4 doz... 8c
- 2 1/4 x 3 1/4 doz... 12c
- 3 1/4 x 4 1/4 doz... 15c
- 3 1/4 x 5 1/2 doz... 20c
- 5 x 7 doz... 25c
- 8 x 10 doz... 25c
- 2 1/2 x 3 1/2 doz... 10c
- 3 1/2 x 3 1/2 doz... 15c
- 4 x 5 doz... 20c
- 4 1/4 x 6 1/2 doz... 25c
- 6 1/2 x 8 1/2 doz... 75c

PHOTOGRAPHIC DISHES, ENAMELLED STEEL



- 4 x 6... 15c
- 5 x 7... 25c
- 8 x 10... 50c
- 10 x 12... 85c
- Xylonite—3 1/4 x 4 1/4... 12 1/2c
- " 4x5... 15c
- " 4 1/4 x 6 1/2... 20c
- " 6 1/2 x 8 1/2... 40c

MEASURING GLASSES

PRESSED GLASS

- 76. 4-oz. " " " 5c
- 76. 8-oz. " " " 15c
- 76. 16-oz. " " " 20c

DARK ROOM LAMPS



Special large size Lamp with ruby and yellow glasses.
Price... 1.50

Cheaper patterns at 25c, 50c, 75c, 1.00, 1.25

DEVELOPING AND PRINTING FOR AMATEURS AT THE FOLLOWING PRICES:---

Size of Roll of Film	Unmounted Prints	Mounted Prints
2 1/4 x 2 1/4	3c. Each	4c. Each
2 1/4 x 3 1/4	3c.	5c.
2 1/2 x 4 1/4	4c.	5c.
3 1/2 x 3 1/2	4c.	7c.
3 1/2 x 4 1/4	4c.	7c.
3 1/2 x 5 1/2	5c.	8c.
4 x 5	5c.	8c.
4 1/4 x 6 1/2	8c.	13c.
5 x 7	8c.	13c.
Developing 6 Exp. Roll of Film	10c	
12 Exp	20c	

WE COPY OLD PHOTOGRAPHS

If you have a photograph that you value and would like same enlarged to 16 ins. x 20 ins.

We can supply Crayon and Pastel 3-50; in Bromide and Water Color from 6.00 upwards, according to amount of work required. Send us the picture you wish copied, we will then be pleased to advise you which style would be suitable and the charges.

WE INVITE YOU TO OUR STUDIOS WHEN IN TORONTO SITTINGS DAILY SATISFACTION GUARANTEED

We would point out that very Old Faded Photographs will not make a good reproduction, but if colors are still good, then a good enlargement can be made.

PAGET



PRIZE PLATES

These well known goods need no introduction. Every precaution is taken to ensure perfection, and a trial order will convince the particular user of their merits.

The experience gained during the past thirty years' continuous manufacture of Paget Prize Plates enables them to secure the very highest possible excellence in all their products. Their factory is equipped with the most up-to-date labour-saving machinery, and all the raw materials used are of the finest quality. Every plate is individually examined for freedom from defects, all falling short of their standard being rejected. The uniform quality and speed, fine grain, long scale of gradation, exceptional latitude, ample density and fine printing qualities, combined with freedom from fog, still give the Paget Prize Plates a character essentially their own.

Special Rapid, Extra Special Rapid or Orthochromatic—

Size	doz	Size	Doz.
3 1/2 x 2 1/2	25c	3 1/2 x 3 1/2	30c
3 1/2 x 4 1/4	30c	4 x 5	50c
3 1/2 x 5 1/2	50c	3 1/4 x 6 1/2	60c
4 1/4 x 6 1/2	65c	5 x 7	90c
6 1/2 x 8 1/2	1.15	8 x 10	1.90

EATON Combined Toning and Fixing Solution A and B. 25c per set, 1 8-oz. bottle A solution, 1 1-oz. bottle B solution.

PRINTING FRAMES

The "Jayway" Non-Slip Printing Frames; this frame has been invented to overcome a fault which every photographer has experienced by the slipping of the print during examination while printing.

- 76-X12. 3 1/2 x 2 1/2 ins., each... 17 1/2c
- 76-X13. 3 1/2 x 3 1/2 ins., each... 17 1/2c
- 76-X14. 3 1/2 x 4 1/4 ins., each... 17 1/2c
- 76-X15. 4 x 5 ins., each... 25c
- 76-X16. 4 1/4 x 6 1/2 ins., each... 35c
- 76-X17. 5 x 7 ins., each... 35c
- 76-X18. 6 1/2 x 8 1/2 ins., each... 60c
- 76-X19. 8 x 10 ins., each... 1.00
- 76-X20. 10 x 12 ins., each... 1.50
- 76-X21. "Jayway" Postcard, 3 1/2 x 5 1/2-in. printing frames. Price, each... 25c

PRINT TRIMMING BOARDS



The base is made of polished hardwood with guide rule projecting above the surface, while the

- cutters are made of finest tempered steel
- 76-X22. 5-inch size... 75c
 - 76-X23. 7-inch size... 1.00
 - 76-X24. 9-inch size... 1.50
 - 76-X25. New Metal Trimmer, 7-inch cut... 2.00

SQUEEGEE ROLLERS



- 76-X26. 4-in. 25c
- 76-X27. 5-in. 30c
- 76-X28. 6-in. 40c
- 76-X29. Squeegee 4-in. only. 20c

- 76-X30. Squeegee Roller, Professional, 6 inch... 75c



THE AMATEUR COMPLETE OUTFIT TELEGRAPH INSTRUMENTS

Full size Telegraph Set. All of the working parts are finely finished composition metal, such as used in all high grade instruments. The base is mahogany, and highly polished; the key is of the steel lever pattern. A book of instructions for amateurs is furnished with each instrument.

- 5 ohms. Price... 2.75
- 20 ohms. Price... 3.00
- Extra Dry Cells, Mescro or Columbia. Price each... 25c

"Gravura"

PAGET PAPER THE BEST GAS-LIGHT PAPER, POSTCARDS AND LANTERN PLATES

The paper is made in two grades, designated No. 1 and No. 2.

No. 1. Made in Glossy, Matt or Satin Surfaces also Cream Crayon, is the one intended for general use with ordinary negatives. It gives fine Black tones by development, which afterwards may be toned by the Sulphide process producing excellent Sepia tones.

No. 2. Made in Glossy or Matt Surfaces only, is chiefly intended for giving prints in various colors ranging from Olive Green to Red Chalk, from ordinary fairly strong negatives (see special instruction sheet). It also gives Black pictures, but these have usually too much contrast (too hard) unless made from very weak negatives. Negatives too weak to give decent prints on any other kind of paper will often give fair results on this.

Post Cards made in Glossy, Matt or Satin Surfaces, are coated with the same Emulsion as the No. 1 Paper.

Lantern Plates coated with this Emulsion give fine Black tones like the papers with ordinary development, or colors varying from warm Sepia to Red Chalk, by increased exposures and restrained developer. (For colors see special instruction sheet).

PRINTS AT NIGHT

- | Size | 27 sheets | 32 sheets |
|---------------|-----------|-----------|
| 2 1/2 x 3 1/2 | 15c | 25c |
| 3 1/2 x 3 1/2 | 15c | 25c |
| 3 1/2 x 4 1/4 | 15c | 25c |
| 4 x 5 | 15c | 25c |
| 3 1/2 x 5 1/2 | 15c | 25c |
| 4 1/4 x 6 1/2 | 15c | 25c |
| 5 x 7 | 25c | 25c |
| 6 1/2 x 8 1/2 | 25c | 25c |

The best gaslight paper for amateurs or professionals. Made in matt, glossy and satin surfaces.

Note the low price of this paper.

- Lantern Plates, per dozen... 25c

EATON'S Metol-Quinol Developer

The Universal Developer for Films, Plates and Gaslight and Bromide Papers.
Per 8-oz. bottle... 15c

CAMERA TRIPODS

Tubular Collapsible Tripods are the most compact and easiest carried of all. The following are the best obtainable at the different prices. Full length.

- 76-A. Tripod, 3 draw brass, length 39 1/2 ins., closed 15 1/2 ins., weight 16 ozs., price... 1.25
- 76-B. Tripod, 3 draw brass, length 43 1/2 ins., closed 17 ins., weight 19 ozs., price... 1.35
- 76-C. Tripod, 4 draw brass, length 48 ins., closed 17 ins., weight 21 ozs., price... 1.75
- 76-D. Tripod, 5 draw brass, length 49 ins., closed 14 ins., weight 26 ozs., price... 2.00
- 76-E. Tripod, 5 draw brass, length 49 ins., closed 14 1/2 ins., weight 26 ozs., price... 2.00
- 76-F. Tripod, 5 draw brass, length 49 1/2 ins., closed 14 1/2 ins., weight 26 ozs., price... 2.50
- 76-G. Tripod, 7 draw brass, length 49 ins., closed 10 1/2 ins., weight 24 ozs., price... 2.25
- 76-H. Tripod, 5 draw aluminum, length 49 1/2 ins., closed 14 1/2 ins., weight 21 ozs., price... 5.00
- 76-I. Tripod, brass, length 59 ins., closed 17 ins., weight 50 ozs., price... 4.50
- 76-J. Tripod, brass, length 48 ins., closed 10 1/2 ins., weight 24 ozs., price... 2.75
- 76-K. Tripod, brass, length 48 ins., closed 10 1/2 ins., weight 24 ozs., price... 2.75
- Special Flat Folding Tripods. 2.75 3.75



COMBINATION MEASURING GLASS AND CRUSHMETER

76-X31. A combination measuring glass and mortar and pestle. A unique instrument invaluable to every photographer for the easy crushing of tablets, crystals or any chemicals difficult to dissolve. Price... 55c

PAGET PRIZE SELF-TONING PAPER

Paget Self-Toning Paper demands little only containing plain Hypo. If in respect alone it comes nearest the ideal something has been achieved, but the fact that it presents less difficulties than any other photographic paper and at the same time gives results equal to any, and superior to most makes it the more commendable. To obtain the rich Sepia which is now considered a tone among photographic experts, all that is required is **Fixing and Washing**.

Prints in daylight and simply requires fix to obtain Sepia Prints of unexcelled quality.

- | Size | pieces |
|---------------|-----------|
| 2 1/2 x 3 1/2 | 18 pieces |
| 3 1/2 x 3 1/2 | 13 pieces |
| 3 1/2 x 4 1/4 | 22 pieces |
| 4 x 5 | 16 pieces |
| 3 1/2 x 5 1/2 | 16 pieces |
| 4 1/4 x 6 1/2 | 10 pieces |
| 5 x 7 | 8 pieces |
| 6 1/2 x 8 1/2 | 6 pieces |

PAGET PRINTING-OUT PAPER PRINTS IN DAYLIGHT

- | Size | 28 sheets |
|---------------|-----------|
| 2 1/2 x 3 1/2 | 28 sheets |
| 3 1/2 x 3 1/2 | 20 sheets |
| 3 1/2 x 4 1/4 | 36 sheets |
| 4 x 5 | 24 sheets |
| 3 1/2 x 5 1/2 | 24 sheets |
| 4 1/4 x 6 1/2 | 16 sheets |
| 5 x 7 | 13 sheets |
| 6 1/2 x 8 1/2 | 9 sheets |

BROMIDE PAPER FOR ENLARGING DAYLIGHT OR ARTIFICIAL LIGHT

- | Size | pieces |
|---------------|-----------|
| 6 1/2 x 8 1/2 | 8 pieces |
| 8 x 10 | 6 pieces |
| 10 x 12 | 12 pieces |
| 15 x 12 | 6 pieces |
| 15 x 18 | 6 pieces |

Smooth, rough, cream crayon.

Postcards For Night Printing

GRAVURA

- Matt, Glossy or Satin Surface
- Per dozen... 15c
- Per 1/2 gross (72 cards)... 75c

Postcards For Day Printing

PAGET PRIZE P.O.P.

- Glossy or Dull Finish.
- Per dozen... 15c
- Per 1/2 gross... 75c

PAGET PRIZE POSTCARDS SELF-TONING

Special attention is drawn to these postcards which have a rich Sepia Finish.

They tone themselves and simply require fixing in Hypo. Glossy or Dull finish.
Per dozen... 15c
Per 1/2 gross (72)... 75c



CYKO PAPER

Cyko is made in three grades.

- Contrast (Blue Label) For weak and excessively soft negatives.
- Normal (Yellow Label) For negatives of normal density and gradation.
- Soft (Red Label) For vigorous or contrast negatives.

The above grades can be had in Semimatte, Studio, or Glossy finish.

Size	12c	15c	20c	25c	30c	50c
2 1/2 x 4 1/4	12c	15c	20c	25c	30c	50c
3 1/2 x 4 1/4	12c	15c	20c	25c	30c	50c
3 1/2 x 5 1/2	12c	15c	20c	25c	30c	50c
4 x 5	12c	15c	20c	25c	30c	50c
4 1/4 x 6 1/2	12c	15c	20c	25c	30c	50c
5 x 7	12c	15c	20c	25c	30c	50c
6 1/2 x 8 1/2	12c	15c	20c	25c	30c	50c

CYKO POSTCARDS

In Semimatte, Studio or Glossy Surface normal or contrast grades.
Per dozen... 15c Per gross (144)... 1.50

PHOTO PASTE



- Photo Paste in Tubes 5c 10c 15c
- Johnson's Paste in bottles... 10c
- Higgins' Paste in bottles... 15c
- Johnson's Paste in bottles... 20c
- Higgins' Paste in bottles... 25c

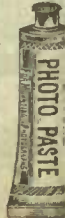

LAUNCHES, CANOES, SKIFFS AND PUNTS

30⁰⁰



PETERBORO MODEL CANOE



36⁰⁰

PAINTED
VARNISHED DECKS
AND THWARTS



VARNISHED
COPPER FASTENED
THROUGHOUT

Freight Paid in Quebec and Maritime Provinces

DELIVERED IN
QUEBEC OR
MARITIME
PROVINCES

Our Peterboro Model Canoe is made from selected material by experienced workmen. Basswood planking a quarter-inch thick, moulded ribs six inches apart, joints covered with battens nailed and clinched, maple gunwales, three oak thwarts, decks two feet long. This model is a great favorite for pleasure, fishing or cruising; will stand a lot of hard usage. Complete with two single-blade paddles.

68-585. Painted basswood, 16 feet long, 31-inch beam, 12 inches deep; weight 65 lbs.; capacity 480 lbs. with 6-inch draft **30.00**
68-586. Varnished selected basswood, copper nailed (otherwise as painted) **36.00**

DELIVERED IN
QUEBEC OR
MARITIME
PROVINCES

WRITE FOR PRICES ON 16 FT. CEDAR STRIP AND SPONSON CANOES AND 14 FT. SKIFF

AMOUS "OLD TOWN" CANVAS COVERED CANOE



THIS MODEL IS SPECIALLY DESIGNED
FOR RIVERS, HAVING A
MINIMUM DRAFT AND GREAT STEADINESS

45⁰⁰

68-550. This canoe is made of cedar planking and cedar ribs, specially oiled before being covered with canvas. This prevents decay from absorbing of moisture. These canoes are covered with No. 8 best quality seamless canvas of special weave, drawn tight and fastened.

is then painted and varnished. Length 16 feet, width 32 1/2 inches, weight about 65 lbs. Complete with two single-blade paddles. Price **45.00**
68-590. Single Blade Paddles, each **1.25**
68-591. Double Blade Paddles, each **3.50**

A KNOCK-DOWN 14-FOOT PUNT FOR 17.50



68-560. Our 14-foot Knock-down Punt is a new idea which will appeal to those wanting a good serviceable boat at a reasonable price. This punt is flat-bottomed, with pointed bow and square stern; has two seats, and is decked at each end. It is also fitted for two pairs of oars, and one set of oars go with each boat. This punt will be shipped all ready to put together, with complete instructions, which make it a matter of a few minutes' work only. Price **17.50**

68-592. Improved Model Slat Lazyback **65c**
68-593. Canyon Life Preserver Cushions, each **1.25**

185⁰⁰

16-FOOT GASOLINE LAUNCH WITH 2 1/2-H.P. ENGINE

185⁰⁰

OUR SPECIAL
PRICE

THIS IS AN IDEAL LAUNCH FOR USE AS A TENDER, AND IS SPECIALLY ADAPTED
FOR SHALLOW LAKES AND RIVERS ON ACCOUNT OF LIGHT DRAFT

FREIGHT PAID



68-570.

SPEED ABOUT 7 MILES PER HOUR

LENGTH OVER ALL 16 feet
EXTREME BEAM 4 feet 2 1/2 inches
DEPTH AT BOW 2 feet 5 inches

DEPTH AT STERN 2 feet 6 inches
DEPTH AT MIDSHIP 22 inches
LENGTH OF BOW DECK 2 feet 2 inches

LENGTH OF STERN DECK 11 inches
WIDTH OF COVERING BOARD 2 3/4 inches
WIDTH OF COAMING 3/4 inches

FRAME—Stem, stem knee, keel, transom, transom knee, engine bed and fender strakes of best seasoned select oak.

RIBS—Oak, one-piece as far as practical, spaced 8-inch centres.

DECK CLAMPS—Clear, hard pine, in two pieces to side, ship lapped joints.

DECK CARLINS AND COAMING KNEES of white ash.

FLOOR TIMBERS—Best grade oak, spaced one on every other rib, securely fastened.

FLOORING—3/8 cedar closely fitted.

COAMING—7/16x3 1/4 clear oak, finished naturally, blind fastened.

DECKING—Cedar with oak cap, finished naturally.

SEATS—Two end seats, two cross seats. After cross seat fitted with folding back rest.

FUEL SUPPLY—Four-gallon gasoline tank fitted with brass deck plate.

HARDWARE—Shoe and rudder, rudder quadrant, steering cable, fair leaders, steering wheel and deck cleats.

FINISH—Outside of hull three coats best white lead paint, inside nicely painted.

DECKS—Covering board and seats finished natural.

ENGINE—2 1/2 h.p. EATON, 3 1/2 bore by 3 1/2 stroke, full description on request.

WRITE FOR PARTICULARS AND PRICES OF OUR 20-FOOT AND 27-FOOT LAUNCHES, AND ALSO DETACHABLE MOTORS FOR PUNTS AND SKIFFS

50⁰⁰

VARNISHED SKIFF FROM SELECTED CEDAR

FREIGHT PAID IN QUEBEC
AND
MARITIME PROVINCES

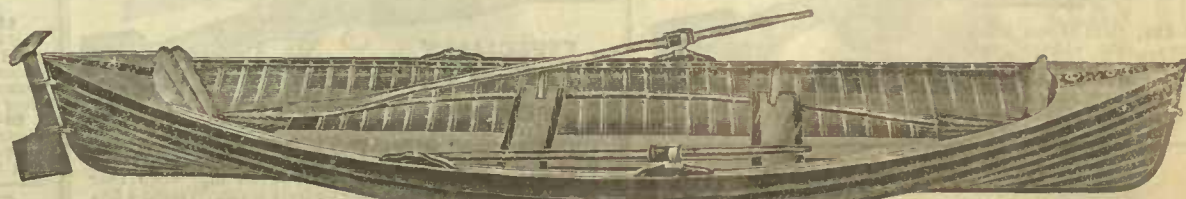

ROCK ELM RIBS
BUTTERNUT DECKS
CEDAR PLANKING
OARS AND RUDDER

FASTENED WITH
COPPER NAILS
AND
BRASS SCREWS

Skiff, made from selected cedar boards, fastened with copper nails and brass screws, ribs made of rock elm, and placed about four inches apart; butternut decks; nickel-plated trimmings; two pair oar locks.

68-580. Varnished Cedar Skiff, 16 feet long, 42-inch beam, 13 inches deep, complete with one pair oars **50.00**

68-581. Extra Oars, per pair **5.00**

68-582. Square Stern 16-foot Varnished Skiff, otherwise same as above **53.00**

2500 THE ROAD KING BICYCLE 2050

WE GUARANTEE THE "ROAD-KING" IN EVERY RESPECT

STEEL LINED DUNLOP WOOD RIMS

DELIVERED TO YOUR NEAREST STATION

COASTER BRAKE

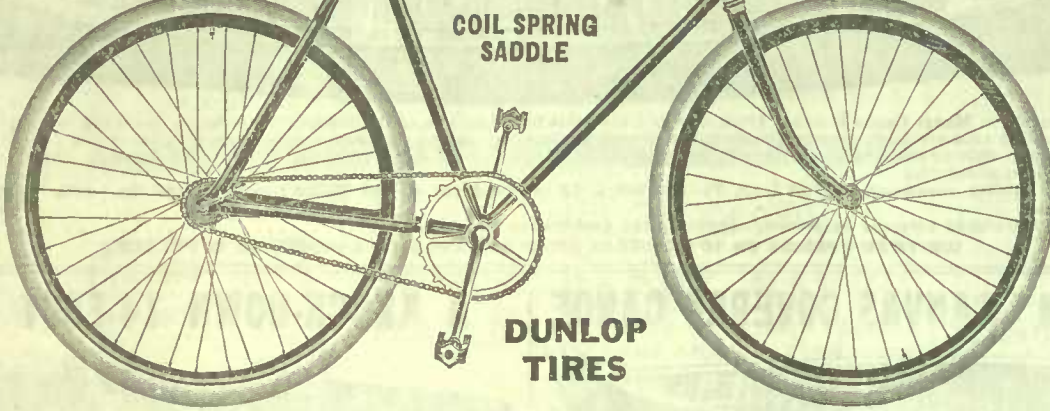

The Road-King Bicycle combines the best features of our previous models, both English and American, and is undoubtedly the best value we have yet been able to offer. This bicycle is fully guaranteed for the season, any parts proving unsatisfactory will be replaced.

Frame—Rich black enamel; flush joints; bright parts heavily nickel-plated.
Handle Bars—Extension handle bars, heavily nickel-plated; leather grips.
Pedals—Latest American rubber pedals.
Rims—A new feature of this year's "Road King" is the steel lined Dunlop wood rims, beautifully enamelled, with red centre strip, two blue lining strips, and varnished edges, showing natural color and grain of wood.
Tires—Dunlop tires, with a No. 1 Dunlop special inner tube, thus insuring against tire trouble.
Saddle—Three-coil spring saddle, very comfortable.
Tool Bag—Contains wrench, oil can and hand pump.
Coaster Brake—New Departure, very smooth, but positive working brake.

- 68-600. Gents' Bicycle, 20-inch frame..... **25.00**
- 68-602. Gents' Bicycle, 22-inch frame..... **25.00**
- 68-604. Gents' Bicycle, 24-inch frame..... **25.00**
- 68-610. Ladies' Bicycle, 20-inch frame..... **25.00**
- 68-612. Ladies' Bicycle, 22-inch frame..... **25.00**

- 68-620. Gents' Bicycle, coaster brake, 20-inch frame... **28.50**
- 68-622. Gents' Bicycle, coaster brake, 22-inch frame... **28.50**
- 68-624. Gents' Bicycle, coaster brake, 24-inch frame... **28.50**
- 68-630. Ladies' Bicycle, coaster brake, 20-inch frame... **28.50**
- 68-632. Ladies' Bicycle, coaster brake, 22-inch frame... **28.50**

A BICYCLE THAT HAS PROVEN ITS MERITS

THE ECONOMY IS IN ITS WEARING QUALITIES

FINE QUALITY AND LOW-PRICED BICYCLE SUNDRIES



- 68-650. Lock with Chain, supplied with 2 keys. Each. **25c**
- 68-651. Bicycle Chain, block 3/16 or 1/4-inch, with 1-inch pitch. Each. **95c**
- 68-652. Bicycle Chain Roller, 3/16 or 1/4-inch, with 1-inch pitch, as supplied on Road-King Bicycle. Each. **1.25**
- 68-653. Front Wheel (less tires). Dunlop, one-piece rim, natural color, varnished, good quality hub and spokes. Each. **2.50**
- 68-654. Rear Wheel, similar to 68-653. Each. **3.00**
- 68-655. Coaster Brake Rear Wheel, similar to 68-654, but fitted with New Departure Coaster Brake. Each. **6.00**
- 68-656. Spokes, complete with nipples. Per dozen... **20c**



"DUNLOP SPECIAL" THE TIRE THAT IS SURE TO GIVE SATISFACTION

- RELIABLE BICYCLE TIRES**
- Dunlop Tires. This 1913 tire is much heavier than in previous years, and is guaranteed for the full season
- 68-701. Inner Tubes. Each. **1.75**
 - 68-702. Covers. Each. **3.00**
 - 68-703. Set (two covers and two tubes). Per set. **8.50**

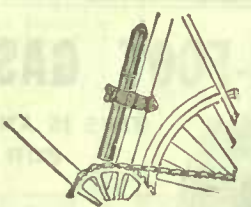

- 68-684. Bicycle Wrench, polished. Each. **1.00**
- 68-685. Trouser Guards, corrugated. Per pair. **1.00**
- 68-686. Three-in-one Oil, large bottle. Each. **2.00**
- 68-687. Cycle Oil, large bottle. **2.00**

TELESCOPIC PUMPS

- 68-680. Telescopic Pump, complete with carrying clip attaching to bicycle frame, 13/16x9 1/4 inches (as cut) each **5.00**
- 68-681. Hand Pump, size 7/8 inches. Each. **1.00**
- 68-682. Foot Pump, nickel plated, large footpiece, size 1 1/2 inches. Each. **3.00**
- 68-683. Foot Pump, a very large powerful pump, size 1 1/4 x 1 1/2 inches. Each. **7.00**

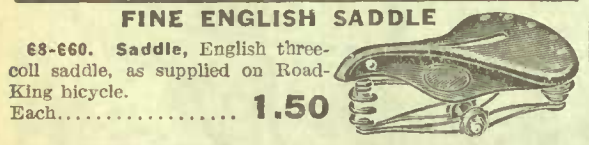

FINE ENGLISH SADDLE

68-660. Saddle, English three-roll saddle, as supplied on Road-King bicycle. Each. **1.50**



- WILL GIVE SATISFACTION**
- 68-665. Veeder Cyclometers, for 28-inch bicycles, register up to 1,000 miles. Each. **1.00**
 - 68-666. Valve, complete with mushroom, each (as cut). **15c**
 - 68-667. Valve Cap. Each. **5c**
 - 68-668. Valve Plunger. Each. **5c**

ROAD-KING BICYCLE TIRES

Road-King Tires, made by one of the largest British manufacturers especially for us. We fully guarantee these tires for the season of 1913.

- 68-704. Inner Tubes, 28-inch, American size, a good heavy tube. Each. **1.35**
- 68-705. Covers, to fit American Dunlop rims, a heavy cover that will give good satisfaction. Each. **2.50**
- 68-706. Road-King Tires, complete set, for American rims. Per set. **7.50**



THE FAVORITE LAMP

68-690. Acetylene Gas Lamp, a very powerful light, uses gas made from carbide. Complete with bracket for attaching to bicycle (as cut). Each. **1.50**

- 68-692. Carbide, for use in bicycle lamps, etc. in 1-lb. tins. Per tin. **10c**
- 68-693. Tape, in 1-oz. pkgs. Each. **5c**

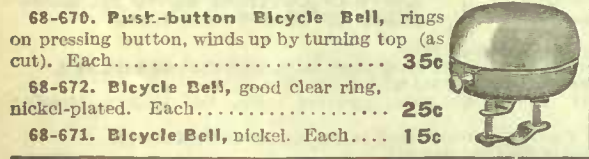

- 68-670. Push-button Bicycle Bell, rings on pressing button, winds up by turning top (as cut). Each. **35c**
- 68-672. Bicycle Bell, good clear ring, nickel-plated. Each. **25c**
- 68-671. Bicycle Bell, nickel. Each. **15c**

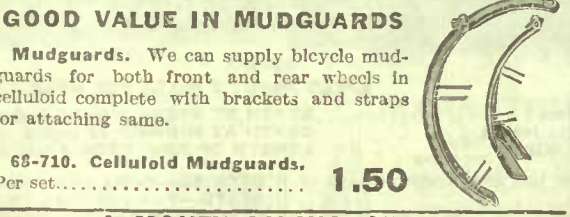

GOOD VALUE IN MUDGUARDS

Mudguards. We can supply bicycle mudguards for both front and rear wheels in celluloid complete with brackets and straps for attaching same.

- 68-710. Celluloid Mudguards. Per set. **1.50**



RELIABLE BICYCLE HORN

68-695. Bicycle Horn, extra heavy horn, deep, clear note, extra heavy nickel-plating, as cut. Each. **1.00**

A MONEY-SAVING OUTFIT

68-715. Repair Kit, contains cement, patching rubber, drying powder, prepared canvas, inside valve plunger. Complete in tin box. Price. **15c**

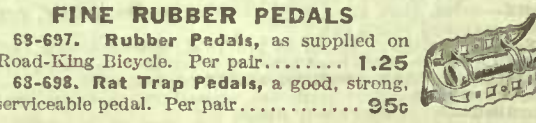

FINE RUBBER PEDALS

- 68-697. Rubber Pedals, as supplied on Road-King Bicycle. Per pair. **1.25**
- 68-698. Rat Trap Pedals, a good, strong, serviceable pedal. Per pair. **95c**

RELIABLE HIGH-GRADE SMALL CALIBRE RIFLES

SAVAGE HAMMERLESS REPEATER 14.50

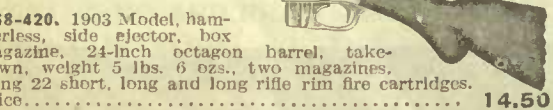

68-420. 1903 Model, hammerless, side ejector, box magazine, 24-inch octagon barrel, take-down, weight 5 lbs. 6 ozs., two magazines, using 22 short, long and long rifle rim fire cartridges. Price. **14.50**

MARLIN REPEATING RIFLE 10.50

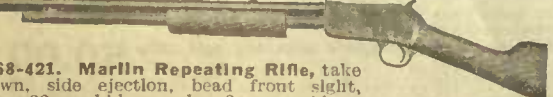

68-421. Marlin Repeating Rifle, take down, side ejection, bead front sight, uses 22 calibre rim fire cartridges, magazine holds 15 short, 12 long or 11 long rifle cartridges. 23-inch round barrel. Weight 5 lbs. Price. **10.50**

MARKSMAN RIFLE



ESPECIALLY MADE FOR SMOKELESS POWDER

"Marksman" Rifle. This is the latest Stevens rifle, built especially for smokeless powder, has a 20-inch round barrel, lever action, bead front and open rear sight, shot gun butt with rubber butt plate. Weight 4 lbs. Take-down.

- 68-404. "Marksman." for 22 short, long and long rifle rim fire cartridges, either black or smokeless. **5.00**
- 68-405. "Marksman." for 25 short or long rim fire, either black or smokeless. Price. **5.00**
- 68-406. "Marksman." for 32 short or long rim fire cartridges, black or smokeless. Price. **5.00**

STEVENS' FAVORITE 6.00



68-401. Barrel 22-inch, half-octagon, frame blued, solid breech stock, Rocky Mountain front and rear sight, take-down, 22 calibre, uses 22 short, long and long rifle rim fire cartridges; weight 4 1/2 lbs. **6.00**

- 68-402. 25 calibre, uses 25 short and long rim fire cartridges. Price. **6.00**
- 68-403. 32 calibre, uses 32 short, long rim fire cartridges. Price. **6.00**

STEVENS' LITTLE SCOUT 2.85



68-400. 22 calibre, shoots 22 short, long and long rifle rim fire cartridges, 18-inch round barrel, take-down. Weight 2 1/2 lbs. Price. **2.85**

FINEST QUALITY SPORTING ACCESSORIES

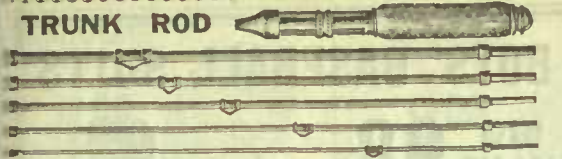

TRUNK ROD
68-802. Trunk Rod, length 7 1/4 feet, five joints and handle, cork handle, nickel reel seat and trimmings. A handy compact rod. Each..... **4.50**



RAISED PILLAR MULTIPLYING REEL
68-813. Raised Pillar multiplying Reel, polished nickel with adjustable click and drag; fancy oil cup on nickel plate, balanced crank and fancy white handle. Size, 80 yards. Price..... **1.50**

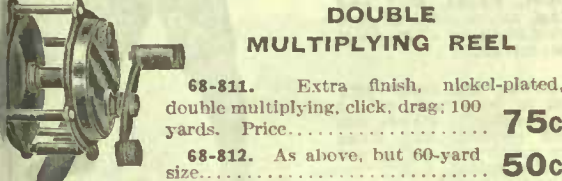

DOUBLE MULTIPLYING REEL
68-811. Extra finish, nickel-plated, double multiplying, click, drag; 100 yards. Price..... **75c**
68-812. As above, but 60-yard size..... **50c**

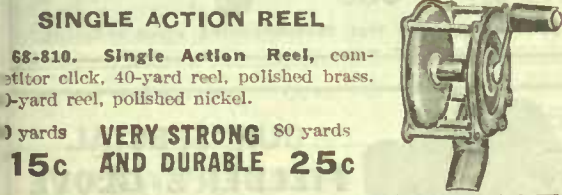

SINGLE ACTION REEL
68-810. Single Action Reel, competitor click, 40-yard reel, polished brass. 40-yard reel, polished nickel. Price..... **15c**
80 yards **VERY STRONG AND DURABLE 25c**



KELSO BAIT PAIL
68-815. Floating Bait Pail, suitable for minnows, frogs or craw-fish, inside pail will float, always handy and keeps bait lively. Price..... **1.25**
68-816. Bait Pail, similar to 68-815, but non-floating..... **85c**

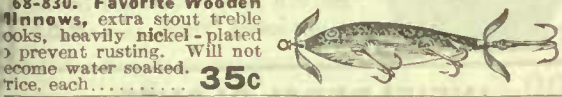

68-830. Favorite Wooden Minnows, extra stout treble hooks, heavily nickel-plated to prevent rusting. Will not become water soaked. Price, each..... **35c**

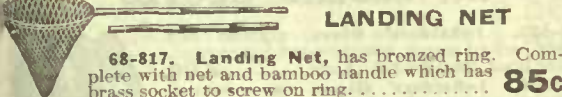

68-817. Landing Net, has bronzed ring. Complete with net and bamboo handle which has brass socket to screw on ring..... **85c**

GUARANTEE
These Rods are made especially for us from selected material; any part proving defective during season will be replaced free of charge.

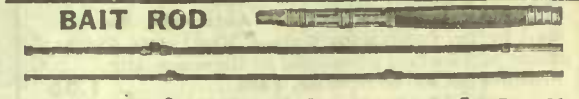

BAIT ROD
68-800. Bait Rod, three joints, and handle (4 pieces) two lengths, 7 1/2 and 8 1/2. Finished in black enamel, cork handle, nickel reel seat and trimmings. Each rod in cloth partition bag. Each..... **2.00**

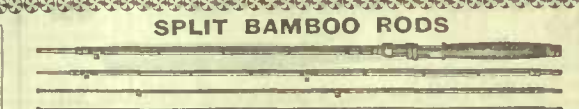

SPLIT BAMBOO RODS
68-803. Split Bamboo Bait Casting Rod, large casting guides, extra tip..... **2.25**
68-804. Split Bamboo Trunk Rod, 9 ft. long, short joints, suitable to put in suit case or trunk, in cloth bag..... **1.50**
68-805. Split Bamboo Bait Rod, three joints and extra tip, cork handle, nickel trimmings, in wood form and bag..... **1.00**
68-806. Same as above, without extra tip, partition bag..... **85c**
68-807. Bamboo Rod, 15 feet long, extra heavy jointed, 4 pieces, brass ferrules. Each..... **50c**
68-808. Rod, 9 ft. long, three-piece, brass ferrules..... **25c**
68-809. Rod, 6 1/2 feet long, three-piece, single brass ferrules. Each..... **15c**

RINGED FISH HOOKS
68-851. Clin. Bass Ringed Hooks, file pointed, for perch, trout, etc.; sizes 24, 25, and 26. Per box of 100..... **10c**
68-852. Clin. Bass Ringed Hooks for small bass, etc.; sizes 21, 22 and 23. Per box of 100..... **10c**
68-853. Clin. Bass Ringed Hooks for bass, pickerel, etc.; sizes 18, 19 and 20. Per box of 100..... **20c**
68-854. Clin. Bass Ringed Hooks for large bass, pickerel, pike, etc.; sizes 16 and 17. Per box of 100..... **30c**

GUT HOOKS
68-855. Clin. Bass Hooks on double gut, for small bass, etc.; sizes 21 and 22. Per dozen..... **20c**
68-856. Clin. Bass Hooks on double gut, for bass, pickerel, etc.; sizes 19 and 20. Per dozen..... **25c**
68-857. Clin. Bass Hooks on double gut, for large bass, pickerel and pike, etc.; size 18. Per dozen..... **30c**
68-858. Clin. Bass Double Gut Hooks, for large pike and pickerel; size 17. Per dozen..... **35c**
68-859. Carlisle Single Gut Hooks for trout, etc. sizes 1, 2, 3, and 4. Per dozen..... **15c**

GIMP HOOKS
68-860. Clin. Bass Hooks on gimp for bass, etc.; sizes 19 and 20. Per dozen..... **30c**
68-861. Clin. Bass Hooks on gimp for large bass, pickerel, etc. size 18. Per dozen..... **35c**
68-862. Clin. Bass Hooks on gimp for large pickerel, pike, etc. sizes 16 and 17. Per dozen..... **40c**

FRENCH FISH BASKET
68-819. French Fish Basket, made from the best French split willow. Measures 7 1/2 x 10 1/4 inches on back. Each..... **1.00**
68-820. 7 1/2 x 12 inches..... **1.25**
68-821. 9 x 13 ins., each..... **1.50**
68-822. 9 1/2 x 14 1/2 ins., each..... **1.75**



CASTING ROD
68-801. Our Kalamazoo Steel Rod, 5 ft. or 6 ft., with three joints and handle, nickel mounted, strong, well balanced and finely finished. Extra large guides and agate tip. Complete with canvas cover. Price..... **3.50**

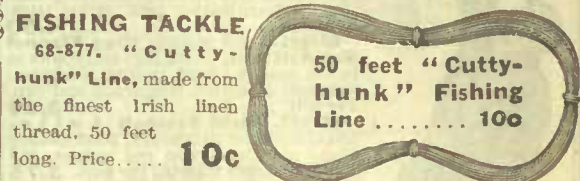

FISHING TACKLE
68-877. "Cutty-hunk" Line, made from the finest Irish linen thread. 50 feet long. Price..... **10c**

50 feet "Cutty-hunk" Fishing Line..... **10c**
68-870. Otter Enamelled Silk Line, strong and waterproof, very smooth, for bass or trout, put up on cards holding 75 feet. Each..... **50c**
68-871. Otter Pure Silk Line, hard braided, very strong, for bass or trout; two weights, medium or heavy; 75 feet to card. Each..... **40c**
68-872. Oiled Silk Line, very serviceable. Per 75 feet..... **25c**

68-873. Electric Black and White Braided Line, medium weight; put up 50 ft. on spool. Each..... **20c**
68-874. Trolling Line, of hard braided sea island cotton. Each hank is 84 feet long and there are four hanks connected; in light, med. or heavy weight. Per hank..... **15c**

68-875. Oiled Silk Line, similar to 68-872. 30 feet on card. Each..... **10c**
68-850. Lead Sinkers, with brass ring at each end. Per doz. Small..... **5c** Medium..... **10c** Large..... **15c**

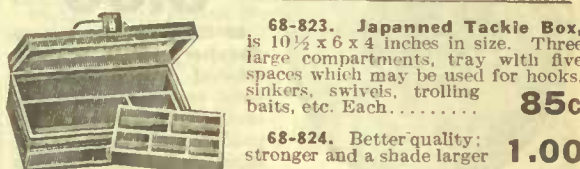

68-823. Japanned Tackle Box, is 10 1/2 x 6 x 4 inches in size. Three large compartments, tray with five spaces which may be used for hooks, sinkers, swivels, trolling baits, etc. Each..... **85c**
68-824. Better quality; stronger and a shade larger..... **1.00**

STEEL FISH SPEAR
68-825. Three-pronged Fish Spear, tanged, 2 1/4-inch prongs. Each..... **30c**
68-826. Five-pronged Spear, as cut, with socket and 4-inch prongs. Each..... **45c**
68-827. Same as No. 68-826, but with 4 1/2-inch prongs. Each..... **55c**
68-828. Same as No. 68-826, but with 5-inch prongs. Each..... **65c**



68-833. Split Wing Trout Flies, most of the favorite styles. Per dozen..... **30c**
68-834. Bass Flies, on double gut. Each..... **5c** Dozen..... **60c**



68-839. Gang Wing Grasshopper, well adapted for bass or pike fishing. Price..... **25c**



68-837. Phantom Minnow with trace and three sets of treble hooks. Price..... **50c**



68-841. Kidney Spoon Bait, nickel-plated spoon, strong hooks and swivel, small, medium or large. Price..... **10c**



68-838. Gold Bowl Nickel Spoon, with lower half gold finish. A great favorite..... **15c**



68-832. Maskinonge Bait, nickel-plated, large or extra large. Price..... **30c**

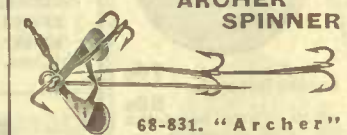

68-831. "Archer" Spinner for salmon or pike, the most successful device for fishing with live minnows. Each..... **50c**



68-836. Fluted Baits, original, nickel-plated, small, medium, large or extra large. Each..... **10c**



68-835. Bait Casting Spoon; white enamel or nickel-plated. Price..... **10c**



68-840. Egg-shaped Floats, made of cork and painted in two colors. Price..... **10c**

SINGLE AND DOUBLE-BARREL SHOTGUNS AND AMMUNITION

AMERICAN HAMMER GUN
11.50
68-440. Barrels—Armory steel, specially bored for black or smokeless powder, matted extension rib, light barrel modified, left choke. 12 gauge.
Action—Top lever action, bar rebounding locks, spiral main springs.
Fore-end—Deeley & Edge patent.
Length and Weight—30-inch barrels; weight 7 1/4 to 8 lbs..... **11.50**

SINGLE-BARREL GUN
4.90
68-445. American Single-Barrel Choke-bored 12-Gauge Shot Gun, 30-inch blued steel barrels, top lever action, low rebounding hammer, snap forearm, pistol grip stock, rubber butt plate, take-down style; warranted for smokeless cartridges **4.90**

DOUBLE-BARREL HAMMERLESS GUN
17.50
68-450. Barrels—Armory steel, specially bored for smokeless black powder, matted extension rib, right-barrel modified and left full choke.
Action—Frame drop forgings, locks easily removed, spiral main springs, double bolted, one lug bolt and extension rib bolt.
Fore-end—Deeley & Edge; automatic safety. Indicators to show when hammers are cocked.
Length and Weight—12-gauge, 30-inch barrels. Weight about 7 1/4 lbs. Price..... **17.50**

RIM FIRE AMMUNITION
68-1700. 22 B.B. Caps (box of 100) box..... **25c**
68-1701. 22 Short (box of 50), box..... **15c**
68-1702. 22 Long (box of 50), box..... **20c**
68-1703. 22 Long Rifle (box of 50), box..... **20c**
68-1704. 25 Stevens' (box of 50), box..... **45c**
68-1705. 32 Short (box of 50), box..... **35c**
68-1706. 32 Long (box of 50), box..... **45c**
AMMUNITION CAN ONLY BE SHIPPED BY FREIGHT

DEPENDABLE QUALITY AND MATERIAL IN BASEBALL SUNDRIES

MEN'S BASEBALL SUITS SEMI-READY

SEND FOR SAMPLES OF MATERIAL

Anticipating a great demand for Baseball Uniforms, which can be had on short notice, we have had a large quantity of Uniforms made up in our factory during the slack season which can be finished as required, including lettering, within five days from receipt of order.

68-900. 1st quality **Special Grey Flannel Baseball Suit**, shirts trimmed with red or blue; extra quality stockings, grey with two red or blue stripes; caps, grey with blue or red peaks, piping and button; leather belt, nickel trimmings. Per suit..... **4.50**

68-901. 2nd quality **Grey Flannel Baseball Suit**, trimmings and colors as in 1st quality; good quality stockings; web belt to match trimmings and cap. Per suit..... **3.00**

68-902. **Drill Baseball Suits**, khaki with red trimmings; good quality khaki stockings, two red stripes; red belt and cap to match. Per suit. **3.75**

68-903. Blue with white trimmings; good quality blue stockings, two white stripes, white belt and cap to match. Per suit..... **3.75**

MADE-TO-ORDER SUITS

(Require 8 to 10 days for making)
We can make to order any of the above suits with special color trimmings and stockings for **50c** per suit extra. Lettering on suits

EXTRA
2 1/2-inch block letter, per letter... **5c**
5-inch block letter, per letter... **10c**
Prices quoted on special monograms or crests on receipt of drawing or description.



ORDER EARLY

HIGH-GRADE BASEBALL BATS



68-950. **Louisville Slugger Autograph Bats**, as used by Ty. Cobb, Hans Wagner, Nap Lajoie, Collins. These bats are fully guaranteed for the season, any defective bat will be replaced. Each..... **1.00**



68-951. **Louisville Slugger Autograph Junior Bats**, similar to 68-950, but smaller. Each..... **50c**

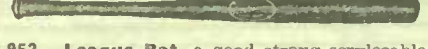

68-952. **League Bat**, a good strong serviceable bat, full size, a great favorite on account of perfect balance, a good driver. Each..... **25c**



68-953. **Junior Bat**, a good strong boy's bat, nicely painted and striped; will stand a lot of hard use. Each..... **10c**



68-954. **Baby**, a specially small light bat for very small children. Each..... **5c**

BOYS' BASEBALL SUITS

BIG VALUE 98c



How much better your team would look, boys, if they appeared on the field dressed in nice natty uniforms. We wish to encourage the boys in their games, so we are making a special price on uniforms which we are sure will appeal to them. These uniforms are made of grey flannelette, in a very attractive and thorough manner.

68-904. **Suit comprises Shirt, Pants, Belt and Cap**, and is made in sizes from 28 in. to 34 in. chest measurement.

Shirts are made very full in body with red or blue collar. **Pants** are well padded, and **Caps** are made with either red or blue peaks. Suit complete with belt to match..... **98c**

Send Chest and Hat Measurement when ordering.

OUR SPECIAL CATCHER'S MITT

5.00



68-909. **Special League Catcher's Mitt** of finest selected calfskin, face and strip welted together with best quality asbestos felt padding, moulded palm, laced back and thumbs, with leather strap and buckle fastening.... **5.00**

OFFICIAL GUARANTEED LEAGUE BASEBALLS

1.00



68-960. **Diamond Official Baseball**, conforms to the requirements of the American and National Leagues, 9-inch circumference, 5-ounce weight, guaranteed to last nine innings without ripping or losing its shape. Each..... **1.00**

68-961. **Intercollegiate**, horsehide cover, regulation size and weight. Each..... **75c**

68-962. **University**, horsehide cover, regulation size and weight. Each. **50c**

68-963. **Junior League Ball**, an excellent ball for junior teams. Each..... **25c**

68-964. **King of The Diamond**, regulation size. Each, in separate box..... **25c**

68-965. **Young Canada Boys' Ball**, 8 1/4-inch circumference, in separate box. Each..... **15c**

68-966. **Chaser**, 8 1/4-inch circumference. Each. **10c**

68-967. **Bouncer Ball**, two-piece cover, for children. Each..... **5c**



OUR SPECIAL FIELDER'S GLOVE

3.00



68-922. **Professional Infielder's Glove**, made of selected horsehide leather, padded with best quality felt, full leather lined and having welted seams. Price..... **3.00**

CATCHERS' MITTS

68-910. **Horsehide Catchers' Mitt**, double sewn, rubber finger protector, patent lacing and reinforcing. Ea. **3.00**

68-911. **Junior League extra Large Catchers' Mitt**, horsehide palm. Yucatan back and fingers, rubber finger guard, laced back, reinforced. Ea. **2.00**

68-912. **Large Catchers' Mitt**, California napa tan leather, reinforced seams, deep pocket. Each..... **1.00**

68-913. **Men's Catchers' Mitt**, laced back, napa tan leather, strap and buckle fastening. Each..... **75c**

68-914. **Catchers' Mitt**, strap and buckle fastening. Each..... **50c**

68-915. **Youths' Catchers' Mitt** extra strong napa tan leather palm and fingers, heavy duck back, laced thumb. Each..... **25c**



REGULATION MASKS

68-940. **Our Special Open Vision Mask**, is made of extra heavy steel wire, and is electro welded at all the joints, and has black enamel finish, is well padded in continuous style, hair-filled and leather covered. Price, each..... **3.00**



68-942. **Men's Electro Welded Mask**, heavy wire, well padded, head and chin piece. Each..... **1.50**

68-943. **Youths' Mask**, extra well padded, head and chin straps. Each..... **1.00**

68-941. **Men's Electro Welded Mask**, heavy wire, well padded, adjustable straps. Each..... **2.00**

68-944. **Boys' Mask**, strong side pads, head and chin straps. Each..... **50c**

68-945. **Boys' Mask**, strong wire, side pads. Each..... **25c**

INFIELDERS' GLOVES

68-923. **Infielders' Glove**, genuine calf leather, welted seams, best asbestos felt padded, leather lined, deep pocket. Each..... **2.00**

68-924. **Infielders' Glove**, napa tanned, leather lined, welted seams, web thumb, well padded, (right or left hand). Each..... **1.50**

68-925. **Infielders' Glove**, extra quality, brown napa leather, waxed and welted seams, leather lined, well padded. Each..... **1.25**

68-926. **Infielders' Glove**, pearl napa leather, padded heel, leather lined, linen sewn, welted seams, deep pocket, right or left hand. Ea. **1.00**

68-927. **Infielders' Glove**, napa leather, leather lined, well padded, web between thumb and forefinger. Each..... **75c**



BASEMEN'S MITTS

68-916. **Horsehide Mitt**, asbestos felt padding, padded at heel, strap and buckle at wrist laced. Each..... **2.00**

68-917. **Horsehide Basemen's Mitt**, laced edges, strap and buckle at wrist. Each..... **1.50**

68-918. **Basemen's Mitt**, craven tan leather, strap and buckle fastenings. Each..... **1.00**

68-919. **Basemen's Mitt**, Benton tan leather, strap and buckle fastenings. Each..... **75c**



YOUTHS' GLOVES

68-928. **Infielders' Glove**, brown napa leather, leather lined, web thumb, right or left hand. Each..... **50c**

68-929. **Boys' Infielders' Glove**, Yucatan leather, felt lined, web thumb. Each..... **25c**



BODY PROTECTORS DURABLE AND OF GOOD QUALITY

68-947. **Body Protector**, inflated, very serviceable. Each..... **4.25**

68-948. **Boys' Body Protector**, heavy canvas, padded and quilted. Each..... **60c**



HEEL AND TOE CLEATS

68-930. **Toe Cleats**, tempered and blued, an excellent cleat. Per pair..... **25c**

68-931. **Heel Cleats**. Per pair..... **25c**

68-932. **Toe Cleats**, blued steel. Pair. **10c**

68-933. **Heel Cleats**, blued steel. Pair. **10c**



MADE-TO-ORDER GOODS REQUIRE AT LEAST 10 DAYS TO COMPLETE ORDER

CLUB SWEATER COATS AND JERSEYS MADE-TO-ORDER

68-157. **Club Sweater Coats**, made to order in any combination of club colors with high collars. Price, each..... **5.00**

68-158. **Light Weight Jerseys**, with 1 1/2-inch collar, red body, yoke, cuffs and skirt white. Price..... **1.75**

68-159. Blue body with white trimmings, as above. Each..... **1.75**

68-160. Green body, with white trimmings, as above. Each..... **1.75**

Jerseys, made to order in any combination of colors as ordered. Per order, extra..... **50c**



FOOTBALL AND BASEBALL ALL-WOOL STOCKINGS OF FIRST QUALITY

Stockings, all-wool, alternate stripes 2 ins. wide, with feet.

68-166. 1st quality, red and white, pr. **75c**

68-167. 1st quality, blue and white, pr. **75c**

68-168. 1st quality, green and white, pr. **75c**

68-169. 1st quality, colors to order... **75c**

Made with or without feet as desired



EXTRA QUALITY ALL-WOOL SWEATERS EXCELLENT VALUE

Our special **Team Sweater**, all-wool medium weight, roll collar. Collar, yoke, cuffs and skirt white.

68-162. Red body, white trimmings. Each..... **2.00**

68-163. Blue body, white trimmings. Each..... **2.00**

68-164. Green body, white trimmings. Each..... **2.00**

Any color body or trimmings, made to order. Per order **50c** extra.



HIGH-GRADE TENNIS SUPPLIES AT POPULAR PRICES

RUSHOLME
Improved Model

4.00



68-760. **Rusholme.** Our special club racket. It has beveled oval frame with concave mahogany throat and cedar handle, improved model, bound shoulders, weight 13½ to 14½ ozs. Each..... **4.00**

ARDSLEY
GOOD QUALITY
GUT

3.00



68-761. **Ardsley.** A special narrow oval frame with special close centre stringing. The frame is made from selected ash, with a mahogany throat and cedar handle, good quality gut, weight 13 to 14½ ozs. Each..... **3.00**

CLERMONT
SPECIAL

2.50



68-762. **Clermont.** A handsome and reliable racket, the frame is made of selected white ash with mahogany throat, good quality gut, and improved model cedar handle, weight 12½ to 14 ozs. Each..... **2.50**

CLEVELAND
GOOD VALUE

1.75



68-763. **Cleveland** large playing surface, selected ash frame, good quality gut. A very serviceable racket, weight 12½ to 14 ozs. Don't hesitate about ordering as it will please you. Each..... **1.75**

BRISTOL
FOR BEGINNERS

1.25



68-764. **Bristol,** frame made of selected ash, highly polished, with a nut throat, good quality gut. A good racket for beginners, weight 12½ to 13½ ozs. This is a remarkably good value at the price. Each..... **1.25**

TENNIS SET



68-795. **Tennis Set,** includes 4 rackets, 4 regulation balls, double court net, poles complete with guys and pegs, gully markers, whitening for use in marker, rule book and directions for marking court. Put up in box fitted with handles and fastener. Set complete..... **11.75**

SOUVENIR CUSHIONS FOR CANOE OR DEN
EXCELLENT VALUE **1.75**



68-755. **Souvenir College Cushions,** these Cushions are ideal for dens, and are also very popular with canoeists. We make them up of felt, with slashed edges in any club, college or town colors just as ordered by customer. Size of cushion 22x22 inches. Price, **1.75**
68-756. **Forms** for above cushions. Price..... **50c**

LAWN TENNIS BALLS

We carry a stock of the best Tennis Balls made and are sure that we can please you. In fact we guarantee to do so or refund your money in full and pay all transportation charges.

68-770. **Slazenger's "Championship"** used in principal English matches. A strictly high-grade ball. Per doz. **5.50** Each..... **50c**
68-771. **Ayres "Championship" Tennis Ball,** cloth covered, cemented and sewn, regulation size and weight. Per doz. **4.65** Each..... **40c**
68-772. **Ayres Cyprus,** regulation size, cemented and sewn. Per dozen..... **4.00** Each..... **35c**
68-773. **Ayres Regulation** size and weight, cloth covered, cemented and sewn. Per dozen..... **2.75** Each..... **25c**



LAWN TENNIS NETS

These Nets are made by one of the largest English manufacturers, of best selected material, and we can fully guarantee each net to give perfect satisfaction.

68-780. **Our Special Club Net,** superior strong patent cord, steam tarred, same as used in tournament nets, rib hand sewn on top selvaige, galvanized steel top line, all double court size, 42 x 3½ feet. Each..... **5.00**
68-781. **Our Club Net** stout tarred hemp, strong canvas and heavy top line, full double court size, 2 x 3½ feet. Each..... **3.00**
68-782. **Regulation Double Court Net,** white cotton cord, tape binding, white top line. Each..... **2.00**
68-783. **Regulation Single Court Net,** white cotton, unbound, size 36 x 3½ feet. Each..... **1.50**



A WEEK TO TEN DAYS REQUIRED FOR MAKING
SEND TO US FOR PENNANTS

68-750. **Pennant,** 8x13 inches, of not more than seven letters, style A. Each..... **25c**
68-751. **Pennant,** 11x32 inches, of not more than ten letters, style A or B. Each..... **50c**



DUPLEX TENNIS MARKER

68-785. **Duplex Tennis Marker,** uses liquid whitening and is suitable for any kind of courts, (as cut). Each..... **1.75**
68-786. **Dry Tennis Markers,** use dry whitening, very handy for private court. Each..... **1.25**
68-787. **Whitening** for use in Tennis Markers, put up in three-lb. pkgs. Per pkg. **1.00**
68-788. **Tennis Poles,** turned hardwood, with pegs, etc. Each... **1.00**



RACKET PRESS

68-790. **Tennis Press,** for keeping the racket from warping when not in use. A racket press will prove a good investment, as it adds to the life of the racket. Each..... **1.00**



GRASSHOPPER



68-304. **"The Grasshopper,"** made by Frank Bryan, of special English chrome tan leather. A good match ball, complete with bladder. Each..... **3.25**
68-303. **"The Croydon,"** strongly sewn, fine quality English leather. A good match ball, with bladder. Each..... **2.50**

EATONIA SPECIAL



68-306. **"Eatonia" Ball,** strong leather, well sewn, made in England specially for us. No. 5 or regulation, complete with bladder. Each **1.50**
68-307. **"Eatonia" Ball,** Youth's size, or No. 4, complete with bladder. Each **1.25**
68-308. **"Eatonia" Ball,** boy's or No. 3 size, complete with bladder. Each... **1.00**

DOMINION CHAMPIONSHIP STYLE



68-312. **Boxing Gloves** of finest California green kid, padded wrist, safety grip, leather-lined. This is the glove we supplied for the Dominion boxing championships. Weight 6 ozs. Per set..... **6.00**

CITY CHAMPIONSHIP STYLE



68-313. **Boxing Gloves** of finest Napa tan leather, padded wrist, laced safety grip, curled hair. This is the glove used in the city championships. Can supply 6 or 8-oz. Per set..... **3.50**

DOUBLE-END BAG



68-318. **Double-end Striking Bag,** exceptionally well shaped, made from good quality leather, well sewn, a strong and durable bag. Our price complete, shape as cut..... **1.75**
68-319. **Double-end Striking Bag,** made from best quality leather, seams are all triple sewn and welted, which prevents splitting and bag losing its shape. Price complete, as cut..... **3.00**

PEAR-SHAPED BAG



68-310. **Striking Bag,** pear-shape, made of best Napa tan goat, very light and quick. A favorite with professionals, complete, single end. Each..... **3.00**
68-311. **Striking Bag,** pear-shape, strong pearl colored leather, well finished, complete, single end, as cut. Special..... **1.95**
Pear-shaped Bags are fitted with special top to make bag hang true.

THE MCGREGOR



68-305. **"McGregor" Ball,** made by William Shillcock, used in the English and Scotch International matches. Considered the best association football made (complete with bladder). Each..... **4.00**

A VERY DURABLE BOOT



68-324. **Leather Shin Guard,** cane splints, ankle pads. Per pair..... **75c**
68-325. **Leather Shin Guard,** cane splints..... Pair. **50c**
68-327. **Special English Football Boots,** heavy pliable tan leather strong moulded and re-inforced toe. Sizes 6 to 9. Pr. **3.50**

FITZSIMMONS STYLE



68-314. **Boxing Gloves,** good quality kid, laced, full size, safety grip, curled hair filling, Fitzsimmons style. Per set..... **2.50**

FITZ STYLE—SPECIAL



68-315. **Boxing Gloves,** full size Fitzsimmons style, wine-colored kid back, safety grip and trimmings, palm and wrist khaki duck, laced, hair filling. Per set.... **1.85**

BOYS' SPECIAL



68-316. **Boys' Boxing Gloves,** very serviceable, and a good glove for the little fellows. Per set **1.25**
68-322. **Football Knickers,** good quality strongly sewn; white. Per pair **50c**
68-323. **Football Knickers,** blue. Per pair..... **60c**



SINGLE-END BAG



68-320. **Striking Bag** of fine quality leather, seams triple sewn and welted. This bag is suitable for all gymnasium work. Our price complete, as cut..... **2.50**

DELIVERED
FREIGHT
PAID IN
QUEBEC
AND
MARITIME
PROVINCES



6650

BUYS THIS 1913 MODEL TOP BUGGY

DELIVERED FREIGHT PAID IN QUEBEC AND MARITIME PROVINCES
This Buggy is made by practical mechanics, who know the requisites necessary to make a buggy strong, durable and easy-running. All parts are properly proportioned, and only the best seasoned timber is used. The finish is of the very best. It has 1,000-mile dustproof axles, nicked dash rail, leather trimmings, bellows back and Bailey loop.

WE WILL REPLACE ANY DEFECTIVE PARTS FREE

BODY—Piano box, 54 inches long, 22 inches wide, plenty of room from sea to rail, strongly made with steel corners.

SEAT—Trimmed in leather, well padded bellows spring back, comfortable and high, cushion well padded, strongly fitted with good flexible springs.

TOP—Made of heavy rubber, with four bows, lined with dark green cloth side curtains and dash apron complete.

GEAR—15-16-inch axles, 1,000-mile dustproof pattern. Three and four-leaved springs, oil-tempered, double reach, good 12-inch wrought circle.

WHEELS—Sarven patent, made from selected second-growth hickory, with nickel dust caps, 7/8-inch steel tires, bolted between each spoke, and screwed rims.

PAINTING—Black body, with dark green or carmine gear, neatly striped.

TRIMMINGS—Good quality leather, enamelled tipped, patent leather trimmed, quick-shift shafts and steel tires.

70-100. Price..... **66.50**

For Pole, well braced, including Whiffletrees and Neckyoke, add to above price, 7.50

OUR MEDIUM PRICED BUGGY

77⁰⁰

FREIGHT PAID
IN QUEBEC AND
MARITIME
PROVINCES



You do not buy a vehicle every year, and when you do you want something that is in line with your requirements and your fancy. In illustrating and describing this buggy we represent it as it actually appears, and when you consider the superior quality of the article we are confident that you will be more than pleased with our very low price.

AXLES—15-16-inch special spindle, dustproof. **WHEELS**—Sarven hub, 7/8-inch, screwed rims, second-growth hickory. **BODY**—Full width and roomy, with strong steel corners. **PAINTING**—Body, black; gear, dark green or carmine. **TRIMMING**—As per illustration, leather spring back and cushion, rubber dash apron, side curtains and top. **TOP**—3-bow heavy rubber, cloth-lined heavy back stays, which keep top in proper shape. **SHAFTS**—XXX hickory, 20th Century pattern, full leather-trimmed, giving the buggy a finished appearance.

70-107. With steel tires. Price..... **77.00** | 70-108. With rubber tires. Price..... **91.00**

NOBBY ROAD WAGON

DELIVERED FREIGHT PAID
IN QUEBEC AND
MARITIME PROVINCES

54⁶⁰

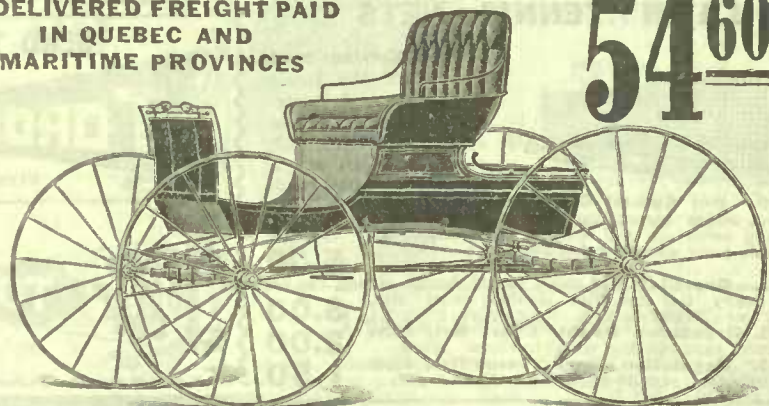

Popular everywhere, and always satisfactory. There are always emergencies arising to demand a light vehicle in which a road wagon is just the thing. It is easy-running. The seat is wide and roomy, has solid panel spring back and cushion, with Concord style edge springs.

THE BODY is 24 inches wide, corning style, curved patent leather dash, with nickel rail full-length carpet bottom. **GEAR**—Easy-riding side springs, double reach, well ironed and braced, 15-16-inch highest-grade steel double collar axles. **WHEELS** are Sarven patent fitted with round edge steel tires, 39-inch front, 43-inch rear, of selected hickory. **PAINTING**—Body black, with red gear, neatly striped. **SHAFTS**—Second-growth hickory, leather-trimmed and well braced.

70-109. Complete..... **54.60**

Pole, Whiffletrees and Neckyoke extra, 7.50

BIG VALUE IN AN AUTO SEAT BUGGY

96⁰⁰

WITH RUBBER TIRES

Note the stylish up-to-date appearance of this handsome turn-out. It has the popular auto seat, reinforced shafts, and three bow detachable top. We would like you to see this buggy. It ought to make friends wherever it goes. Order one at our risk. If it does not meet your expectations on arrival, we will take it back, and return the purchase money and all freight charges.

GEAR—Axles 15-16-inch, best of steel, hand-fitted cemented beds, full clipped with wrought steel clips, wrought steel Bailey hangers, special designed axle spindle, 6 1/4-inch, bearing, extra wide shoulder washer, combination washer in nut, easy-running and noiseless.

SPRINGS—Best quality steel, highly polished, graded and oil-tempered. **WHEELS**—Sarven hub, selected hickory stock, with screwed rims, 7/8-inch solid rubber tires. **BODY**—Made from clear, well-seasoned lumber, hardwood, water-shed sills, round edge bottom boards, hardwood corner blocks, special steel corners, heavy oval panel, full-length, wrought-iron body straps. **PAINTING**—Buggy bodies receive 16 coats properly applied. Lead process only used. All brush painted, no dipping, best quality varnish used, which accounts for the superior finish. Body black, gear dark green or carmine. **TRIMMING**—Best quality leather back and cushion, rubber side curtains, dash apron and hood. **TOP**—Three bow heavy rubber, cloth-lined, heavy back stays, which keep top in proper shape, graceful in design, coming well over in front, having 45-inch spread, with deep quarter. **SHAFTS**—XXX hickory, 20th Century pattern, oval finished and ferrule tipped, no square corners, full leather-trimmed, giving the buggy a finished appearance.

70-105. Auto Seat Buggy, with steel tires. Price..... **82.00**

70-106. Auto Seat Buggy, with rubber tires. Price..... **96.00**

DELIVERED IN QUEBEC OR MARITIME PROVINCES



2550

**COMBINATION
HOG OR HAY
RACK**



DELIVERED IN QUEBEC AND MARITIME PROVINCES

This is a Combination Farm Wagon Box, Hay and Stock Rack, and is the only thing in its line that gives entire satisfaction. It is the article that every up-to-date farmer is looking for. When on his wagon he has either a wagon box or rack. No need of getting his neighbors to help change the rack for a box, or vice versa. It is something that appeals to the man with small farm as well as his big neighbor, who is always needing a wagon box, hay, stock or food rack. Positively no rods, hooks or ropes used to hold this rack in any position required. Made 14 feet long and 40 inches wide, to fit ordinary farm wagon. Box is 12 inches deep. The wings can be used in flat or vertical position. No wrench needed, as the malleable castings are constructed as to lock the wings wherever required.

25.50

70-328. Price.....

2950

**FARMER'S
EVER POPULAR
HANDY WAGON**

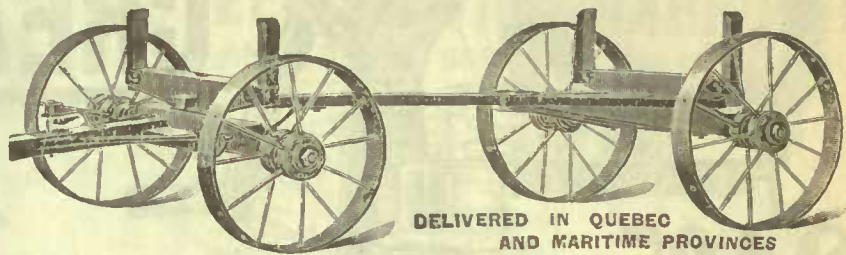

DELIVERED IN QUEBEC AND MARITIME PROVINCES

No farm is complete without at least one metal Low-down Truck. A load can be put on this style of wagon with greater ease than any other style of wagon made. Having metal wheels, there is no tire to set, and the wagon is practically indestructible. It is handy for moving farm machinery, loading stock, carrying grain, or any work which a wagon can be put to. The axles are of thoroughly seasoned hard maple. Pole bolts run through skein, and have nut on back. Rear gear is equipped with substantial wood hounds, which are thoroughly bound to wrought steel hounds, which pass between braces and rear axle. It is braced by two steel rods running under the bound plates to bottom of axle. Bolster plates and hounds are wrought steel. Bolsters, reach and tongue best quality white oak, thoroughly seasoned. Wheels dodged spoke, made of wrought steel, with cast-iron hubs. Height of wheels 29 inches front, 31 inches rear. Distance between bolster stakes 40 inches. Capacity 3,000 lbs.

29.50

70-329. Price.....

FARM WAGON

NEW 1913 MODEL

7150

WHEELS—Only the very choicest timber is used, and the construction is such as to make them run true and easy. Spokes are selected second-growth hickory. Hubs and rims are best seasoned oak.

GEAR—Axles are made from select maple, the hounds, bolsters, pole and sand boards are tough seasoned white oak, reaches are oak, heavily ironed, top of bolster is ironed to prevent wear of box, and the iron brace that runs from the axle to hounds underneath prevents hounds from being strained out of shape.

SKEINS—We use the very best of metal in our skeins, and the sand boards are ironed over all, giving a strength and durability not obtained by the usual method of short bolster plate irons. Tongue draw rod takes in the side braces, thus assuring that the tongue draft keeps the parts in line as it draws on the axle from a point nearest the wheel.

BOX is made in the most thorough manner with shelving, and is grain-tight. Size of box 11 feet long, 13 inches deep, without shelving. Painting on this wagon is neat, and done by hand. Every part thoroughly covered and finished so as to give wagons a good appearance.

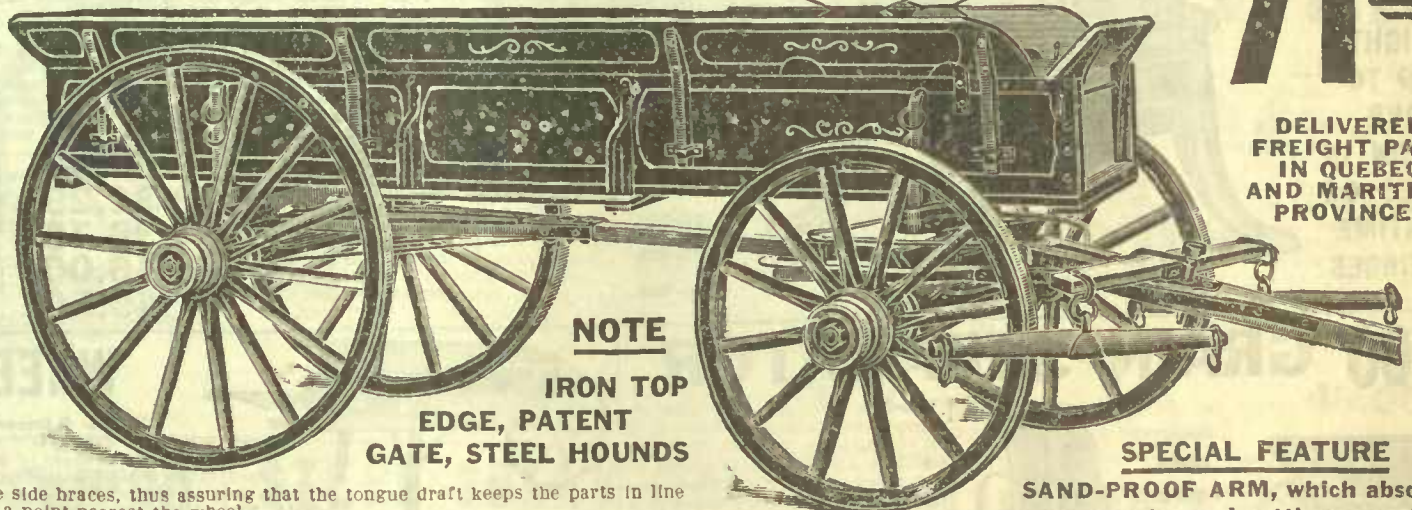

DELIVERED FREIGHT PAID IN QUEBEC AND MARITIME PROVINCES

NOTE

**IRON TOP
EDGE, PATENT
GATE, STEEL HOUNDS**

SPECIAL FEATURE

SAND-PROOF ARM, which absolutely prevents sand getting on axle.

Catalogue No.	Size of Arm.	Width and thickness of tire.	Height of Wheels.		Capacity.	Price, delivered, for gears only, without trees and yoke.	Price, delivered, for wagon, complete with trees and yoke.
			Front.	Rind.			
70-326.....	3 1/2 inches	2 1/2 in. x 1 1/2 in.	3 ft. 2 in.	3 ft. 10 in.	5,000 lbs.	53.00	71.50
70-327.....	3 1/2 inches	3 in. x 1/2 in.	3 ft. 6 in.	4 ft. 4 in.	5,000 lbs.	61.00	73.80

NO BETTER FARM WAGON MADE

7350

DELIVERY OR MILK WAGON

DELIVERED IN QUEBEC AND MARITIME PROVINCES



This wagon is just right for hauling cans of milk to the depot, going to market, for carrying light freight, or any purpose for which a strong, light wagon can be used. The materials used in construction of this wagon are all of the best quality and thoroughly seasoned. Has comfortable seat with cushion.

BODY—41 inches wide, 9 feet long and 8 inches deep. **PANELS**—Best quality clear basswood. **FRAMEWORK**—White ash, good strong close bottom, corners steel-bound, drop end gate, removable seat, 18-inch risers, extension footboard, spring cushion. **AXLES**—1 1/4-inch, front axle hickory capped, rear axle with platform springs, wrought-iron circle, hickory reach, strongly ironed and braced. **WHEELS**—Sarven patent, second-growth hickory, 1 3/4-inch tires, bolted between spokes. **PAINTING**—Pure lead and linseed oil, strictly hand-work; body black, neatly striped; gear dark green or carmine. Can also supply this wagon with 13-inch riser if desired with lower seat.

73.50

70-324. Price, with Shafts.....
If wanted with Pole, Whiffletrees and Neckyoke, add 7.50

6850

FARMER'S DEMOCRAT

DELIVERED IN QUEBEC AND MARITIME PROVINCES

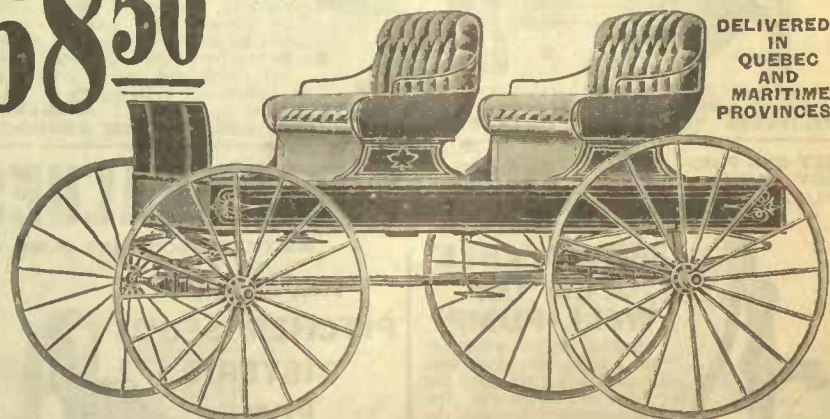

If you want something in a High-grade Two-seated Democrat, order this one. It is made by practical mechanics under the supervision of an expert. The stock is thoroughly seasoned, and only the best quality materials used. It is well cushioned and sprung, and easy to ride in. Both seats are removable, so that, when occasion requires, it can be used for a market wagon. Its stout build makes it perfectly safe for moderate loads. Drop tail gate is securely fastened so it will not rattle.

BODY—7 feet 6 inches long, 33 inches wide, 8 inches deep, steel corner irons riveted to panels, rounded seat corners. **SEATS** have high solid backs, cushioned and braced, fitted with springs, and trimmed in leatherette. Ends are also padded. **GEAR**—1 1/4-inch steel axles, elliptic pattern springs, two springs in rear, triple elliptic in front. **WHEELS**—46 inches and 44 inches in diameter, Sarven patent hub, 1 1/4-inch oval edge steel tires, riveted at each spoke. **PAINTING**—Body is painted black, neatly striped and well finished. Gear is painted dark green with fine stripe. Complete with well-braced pole, whiffletrees and neckyoke.

68.50

70-325. Price.....
Shafts for above, if taken with Democrat, extra, 5.50

A PERFECT MACHINE
GUARANTEED TO YOU
IN EVERY RESPECT

THE BIGGEST VALUE IN CREAM SEPARATORS

EVER OFFERED BY

THE T. EATON CO. LIMITED

The frame of our new Separator encloses every particle of gearing. The bowl casing is a part of solid one-piece frame, and it is impossible for it to get racked out of true. The base is heavy, and cast in piece. It is just high enough to lift the frame off the floor, and open enough to allow of sweeping underneath. The top cap lifts off, giving access to the top drive gear. The door in the frame just below the bowl cap opens to expose the worm and lower gear wheel, thus all parts are readily accessible, yet entirely enclosed so that no dust or dirt of any kind can get to the bearings, nor can fingers or clothing be caught in any exposed gearing. The frame is low. The top of the supply tank is only 34 inches from the floor—just within reach. This allows milk to be poured into it without high lifting, and makes it convenient to use the supply tank for washing the skimming device in. There are no protruding shelves, as your pails can be set on floor safe and solid. The crank handle is just the right height, where your hands grasp it naturally without bending low or reaching. The design of the frame is graceful, and the finish, a rich red, gives it a handsome and distinguished appearance, in keeping with its mechanical excellence.

31.25

CAPACITY 300
TO 350 POUNDS
PER HOUR

These Separators
skim very close, are
strongly built, and
are the best and
most modern. Note
the size and prices.

FREIGHT
PAID TO
YOUR
STATION IN
QUEBEC OR
MARITIME
PROVINCES



WORKS PERFECTLY---WILL SAVE YOU DOLLARS

GEARINGS are all made of the best-known materials, accurately and perfectly cut. There are absolutely frail parts or intricate intermediate gears to break or get out of order. There is not an interval of lost motion between the teeth of gear, thus insuring steady motion without gear friction. **THE RATCHET**—When you stop turning the handle everything stops turning but the bowl and its directly connected parts. Our ratchet for this purpose is situated under the spin gear at the top of the shaft. It is positive in its action. **THE TENT NECK BEARING** is made flexible by means of six finely tempered springs, which are easily adjusted by hand. There is nothing about it to get out of order. **THE BOWL** is made seamless. It is one piece, of Sheel steel. **THE SUPPLY TANK**—This is seamless, is thoroughly retinned, self-draining and round. It has no corners to catch dirt. **CLEANING**—The skimming device is easily cleaned. The discs slip apart on the rack, so that in washing there is not a speck of surface that does not come in contact with the water. We guarantee

Number.	Capacity.	Price.
70-320.	300 to 350 lbs. of milk per hour.	31.25
70-321.	500 to 550 lbs. of milk per hour.	38.75
70-322.	700 to 750 lbs. of milk per hour.	46.00
70-323.	850 to 900 lbs. of milk per hour.	49.50

DELIVERED TO
YOUR NEAREST
RAILROAD STATION
IN QUEBEC OR
MARITIME
PROVINCES

31.00 GRAIN SEPARATOR

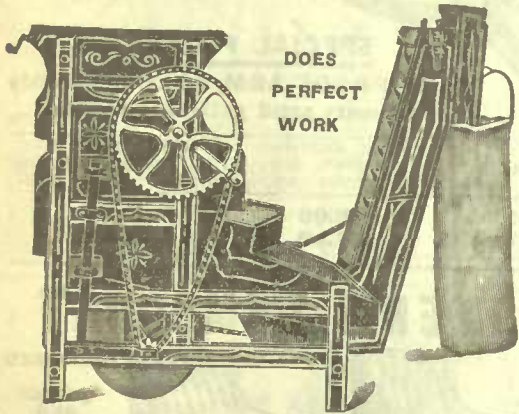

DOES
PERFECT
WORK

70-305. This machine depends more on sieves and vibration than on strong blast of wind. The fan, which is a small one, is placed at the bottom of the machine, and the blast of wind, controlled in a wind shoot, does not strike the grain until it has passed over four screens, and the fine seeds, such as clover, timothy, alsike, etc., found in other grains, are saved in a drawer. The screens are separated by galvanized iron deflectors, which carry the grain to the top of each screen. This mill is supplied with an oilcloth apron over the sieves, ensuring a remarkable separation of grain, seed and weeds. Wheat, oats, peas, timothy, red-top clover, timothy heads and other weeds can all be put in the mill at once and be perfectly separated. It does not blow out good grain, and

saves all the timothy seed in Fall wheat. It has compound shake and motion, and bagger attachment complete. A child can run it. Price..... **31.00**
DELIVERED TO YOUR NEAREST STATION IN QUEBEC AND MARITIME PROVINCES

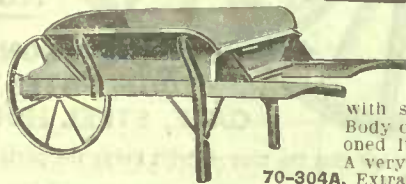

WHEELBARROW

70-304. A General Purpose or Farm Barrow with solid box (sides not removable) and steel wheels. Body of barrow is made of good quality thoroughly seasoned lumber, well bolted and nicely painted. A very handy article for farm use. Price..... **3.20**
70-304A. Extra large size, removable sides, open end. Price **3.30**

STANCHIONS AND STALLS

Our Stanchions and Stalls are up-to-date and money-saving, are strong, neat in appearance and sanitary. The stanchions are made of high carbon U bar steel, have a locking device which is simple and absolutely noiseless, and have no springs or levers to get out of order. The stalls are made of steel tubing, and so constructed as to be easily put together. Single steel stall includes one division, one standard and one top bar, with fittings for clamping together, also clamp for attaching stanchion to top bar. **Double Stall has no centre division.**
70-306. Stanchions, each... **1.35**
70-307. Stalls, single, each... **2.75**
70-308. Stalls, double, each... **3.75**

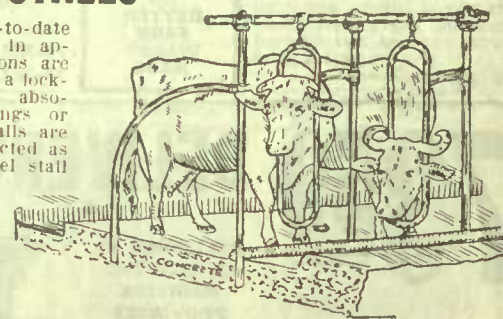

GET OUR PRICES ON
ANY PUMP SUP-
PLIES YOU NEED

OUR PUMP VALUES ARE UNSURPASSED

WRITE US ABOUT ANY PUMP YOU REQUIRE NOT SHOWN HERE

SERVICEABLE OPEN TOP WELL PUMP

70-303. With wrought-iron extension pipe and cylinder, has revolving top or fulcrum. Extension pipe passes directly through the standard, and is connected at or near the spout by a gas pipe thread cut in the body. This protects against frost. It is also made antifreezing by having a small hole drilled at or near the cylinder, which is 3 1/2 feet below platform. A brace is furnished with this pump. Pump is also well painted. 3-inch cylinder; 1 1/4-inch pipe. Price..... **5.25**
70-303A. 3 1/2-inch cylinder, 1 1/4-in. pipe. **5.85**

IMPROVED PITCHER SPOUT CISTERN PUMP

70-302. The handle of this pump may be swung in any direction. Cylinder is in body of pump, and is bored true, and polished. To prevent freezing trip valve by simply raising handle. Used in cisterns of very shallow wells. 2 1/2-inch cylinder; 1-inch pipe. Price..... **1.50**
70-302A. 3-inch cylinder; 1 1/4-inch pipe. Price..... **1.75**

KITCHEN FORCE PUMP

70-309. By connecting pipe to top of air chamber water may be elevated to a higher level for bath or domestic purposes. The cylinders are brass, nickel-plated, 3-inch cylinder, 1-inch pipe. Each..... **3.75**
70-300. Galvanized Wrought-Iron Pipe of the very highest grade. The size of pipe is always determined by inside diameter.
Diameter.
1 in. 9c
1 1/4 in. 12c
1 1/2 in. 15c

GENERAL PURPOSE FORCE PUMP

70-301. This pump is fitted for use either with handle, motor power or windmill. It is made antifreezing, and has hose attachment—both excellent features. Has revolving top so handle can be swung in any direction desired. 2 1/2-inch cylinder; **10.90**
1 1/4-inch pipe
70-301A. 3-in. cylinder, 1 1/4-inch pipe.... **11.75**

OUR 1913 PRICES ON
BINDER TWINE WILL
SAVE YOU MONEY

OPPORTUNITIES TO SAVE MONEY

GENERAL PURPOSE PLOW

FREIGHT PAID

PRICE THESE PLOWS

11.25

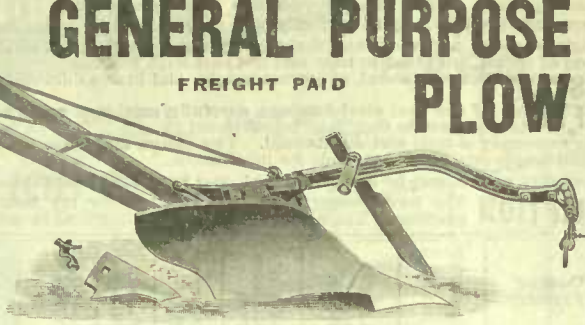

No. 21 Plow is one of the most popular general purpose plows on the market to-day, guaranteed in construction and material. The mould board is made from best grade entre steel, and is specially hardened and polished. The beam is of high carbon channel, and has high curve to give ample clearance. The handles are of selected stock, riced and adjusted. Complete with knife coultter, extra point and wrench. **11.25**
 No. 3 Farm Plow is specially built for clay or stony land, but can be used for any beam is of high-grade carbon channel steel. Points are well tempered and strong. board best crucible cast-steel. Handles of best selected timber, well braced. Com- with knife, coultter, extra point and wrench. **11.25**
 No. 131. Price, DELIVERED IN QUEBEC OR MARITIME PROVINCES. **11.25**

6⁴⁵ STEEL SECTION HARROW

AN EXTRA SPECIAL VALUE

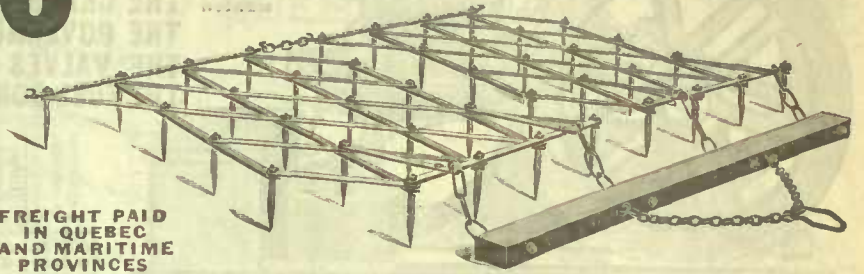

FREIGHT PAID IN QUEBEC AND MARITIME PROVINCES

DON'T MISS THIS BIG OFFER

The frame is all steel, teeth are inserted in channel steel bars, firmly bolted on top. 20 teeth to a section. A strong, solid harrow for general use, thoroughly braced, complete with drag bar. Guaranteed in every respect, and a big money-saver. **6.45**
 70-332. Price, two sections, as shown above. **9.95**
 70-333. Three sections. **13.40**
 70-334. Four sections. **13.40**

45.00

BUY THIS 1913 MOWER

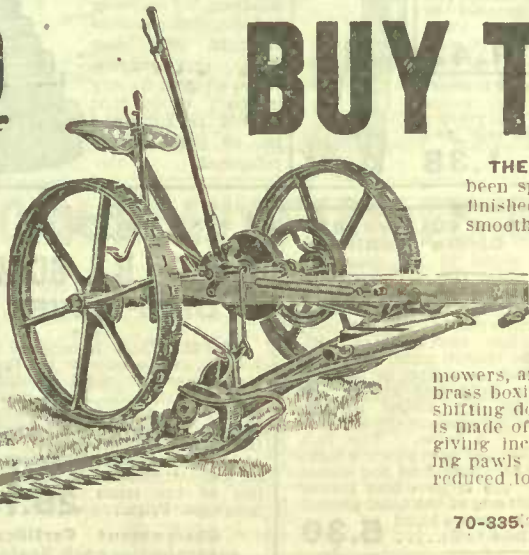

FREIGHT PAID IN QUEBEC AND MARITIME PROVINCES

THE CUTTER BAR—One of the most important parts of a mower is the cutter bar. No expense has been spared in making it on this mower the best we can obtain. The bar is made of cold-rolled steel, finished in such a way that it is impossible for it to get out of shape. It is manufactured with a smooth top, the nuts being below, with an improved guard rounded away at shank. The smooth top of bar enables the light grass to slip over it without hanging. **THE CUTTER BAR SPRING**—One of the improvements of this mower is the counter-balanced spring to assist the driver in handling the bar. When the bar drops into a hollow the full force of the spring is exerted in bringing it out without the guards plowing the ground and choking the machine. **THE ROCKING TILT** is one of its best features. The bar can be locked in any position, or by the use of the link on the end of lever it can be arranged not to engage in any of the ratchets, and thus the bar will be left free to float on the surface of the ground. **THE PITMAN** is longer than on most mowers, and gives as direct a motion as possible to the knife. We use a hickory pitman, with steel jaws and brass boxing. **DRAFT CONNECTION** is attached above the inside shoe of cutter bar, and extends to the shifting donkeytrees, and absolutely overcomes side draft. **THE MAIN SHAFT AND GEARING**—The shaft is made of the very best cold-rolled steel shafting. The main wheels are of good height, and broad on face, giving increased traction. The gearing has only four wheels, and taken in connection with the four driving pawls on main wheels, the result is that when machine moves the knife moves, the lost motion being reduced to an imperceptible point. Machine will stop and start in the heaviest grass crop without backing.

70-335. Price, for 5-foot cut mower **45.00** 70-335A. Price, for 6-foot cut mower **48.00**
 DELIVERED AT YOUR STATION IN QUEBEC OR MARITIME PROVINCES

DISC HARROW EIGHT AID

25.90

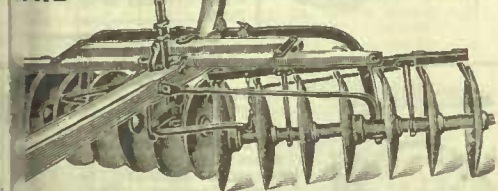

Harrow is made of the best materials, and em- all the latest improvements. The harrows are steel bout, with ball and roller bearings. The scrapers reely, and clean the discs properly (we use a pas- se cleaner). The seat is within easy access to the g and scraping levers. The hitch is well back, thus little weight on the horses' necks. **25.90**
 36. 14 discs, 16-inch diameter, 425 lbs. Price, **25.90**
 37. 12 discs, 16-inch diameter, 400 lbs. Price, **23.25**
 DELIVERED IN QUEBEC OR MARITIME PROVINCES

STEEL SULKY RAKE

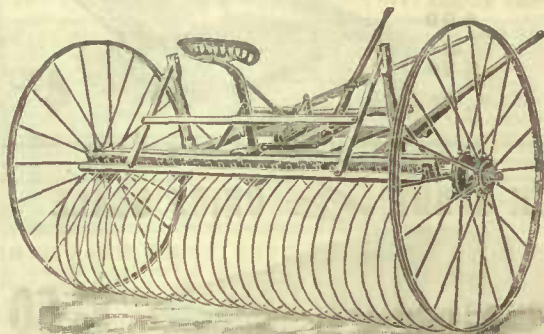

An Improved, Strongly-built Rake, up-to-date in every way. It has steel wheels, dodge spoke, in either 8 or 10-foot widths. The 8-foot width has 26 spring steel teeth. The 10-foot width has 32. Where the teeth are attached angle steel is used. The shafts are so constructed that they can be used for either one or two horses as desired. **26.40**
 70-338. 8-ft. width. Price, **23.25**
 70-339. 10-foot width. **26.40**
 DELIVERED IN QUEBEC OR MARITIME PROVINCES

SOLID END ROLLER

FREIGHT PAID IN QUEBEC AND MARITIME PROVINCES

38.90

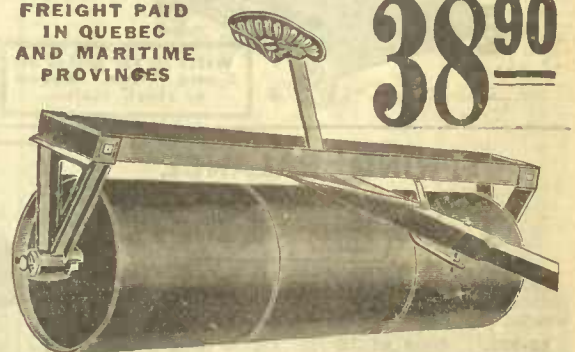

A three-section steel drum, with solid ends, 9 feet long, 27 inches in diameter, steel shaft right through, angle upper frame for loading heavier. Weight about 1,000 lbs. **38.90**
 70-340. Price, **38.90**
 70-343. 8 feet long, open ends, diameter 24 inches, weight about 800 lbs. Price, **31.00**

10.85

Combination Drill and Cultivator



FREIGHT PAID

This machine is acknowledged to be the best of its kind on the market, and has given satisfaction everywhere. For sowing sugar beets, parsnips, radishes, carrots, onions and other seeds it is unequalled. Outfit consists of drill complete, one cultivator frame, one pair hoes, one pair small plows, one set cultivator teeth and improved market drill, fitted with automatic force feed, driven from rear wheel. **10.85**

70-341. Price, **10.85**
 DELIVERED IN QUEBEC OR MARITIME PROVINCES

Improved Scuffler

7.60

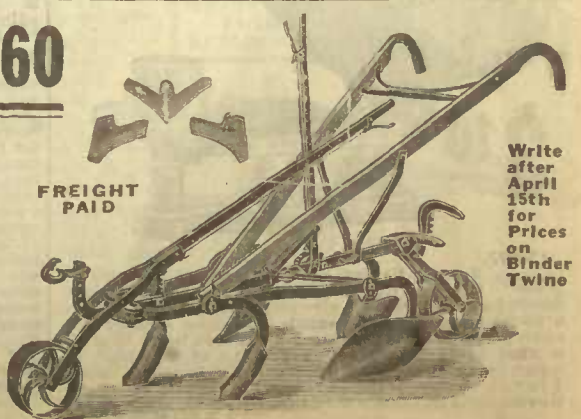

FREIGHT PAID

This Scuffler is made en- tirely of steel, excepting the handles, which are made of the best oak or white ash, and are finished with oil and var- nish. This is absolutely the best value on the market to- day. It has five teeth, as shown in cut, also rear depth wheel and three extra teeth, making eight in all. Very strong and serviceable. **7.60**

70-342. Price, **7.60**

Write after April 15th for Prices on Binder Twine

112⁰⁰

IMPROVED GASOLINE ENGINE

3 H. P.

DO YOUR FARMWORK WITH A 1913 MODEL ENGINE

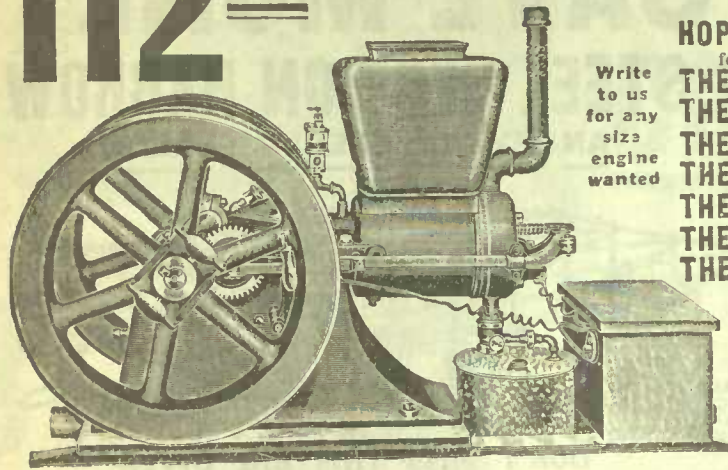

Write to us for any size engine wanted

HOPPER COOLER The most approved system of water cooling. It does away entirely with the use of piping connections, hose, etc. Only a fraction of the water is required for cooling than formerly used with a large tank cooler. The Hopper can be drained quickly.

THE BEARINGS are exceptionally long, fit perfectly, and are lined with genuine babbit.

THE BED of these engines is long and wide, and designed to stand the greatest strain. Cylinders are cast special grade of metal, are fitted to base and not cast with base.

THE FLY WHEELS are perfectly balanced, of correct weight, and insure durability, close regulation and speed.

THE CRANK SHAFTS are of the best steel forgings, carefully machined and have ample weight to stand the heaviest strain they may be subjected to.

THE GOVERNOR is extremely simple and substantial. The piston and rings are constructed with special and ample provisions are made for lubrication.

THE VALVES are perfectly seated, can be easily removed, and have long bearings.

THE FUEL CONSUMPTION The usual consumption per horse power per hour is one-twelfth of a gallon of gasoline. These engines are most economical in using gasoline.

Catalogue Number.	Horse Power	Cooling System	Diameter of Fly Wheel	Length and Width	Size of Exhaust Pipe	Diameter of Pulley	Face of Pulley	Bore	Stroke	Revolutions per Minute	Price, delivered to you in Qu. Mar. Prov.
70-511.	3	Water Hopper	22 1/2 ins.	58x26 ins.	1 1/4 ins.	8 ins.	6 ins.	1 1/2 ins.	6 ins.	450	112
70-512.	3	Water Hopper	30 ins.	60x32 ins.	1 1/2 ins.	16 ins.	6 ins.	5 1/4 ins.	8 ins.	400	175
70-513.	5	Water Hopper	40 ins.	90x42 ins.	2 ins.	20 ins.	8 ins.	6 3/4 ins.	10 ins.	325	270
70-514.	10	Water Hopper	42 ins.	96x42 ins.	2 1/2 ins.	24 ins.	8 ins.	7 ins.	11 ins.	300	365

HORIZONTAL PUMP JACK

7.95

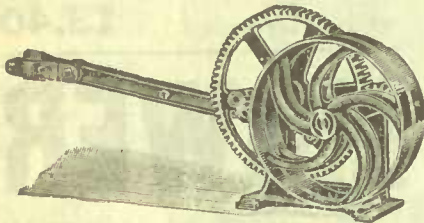

Necessary when pumping with power. Has tight and loose pulleys. Can also supply upright pump jacks at same price.

70-504. 7.95
Freight Paid to your station



CORN PLANTER

70-507. Reliable Corn Planter, light, durable, positive and accurate action, no brushes or soft springs to wear out. A metal slide moves back and forth in the hopper base. A gauge adjustable by a nut outside the hopper determines the number of kernels to be sown in each hill. Only one lot of seed can pass into the jaws for each stroke... **1.42**

70-508. The One-hand Planter. Thrust the jaws into the soil, swing it forward, until the lever arm presses on the ground, and opens the jaws fully. Just simply walk with it. Price... **1.38**



LEATHER BELTING

70-506. We handle only the best qualities of **Leather Belting**, all properly tanned, has unusual strength and elasticity, and guaranteed to stand any ordinary strain that a belt is subjected to, or your money refunded.



Width
1-inch
1 1/2-inch
2-inch
2 1/2-inch
3-inch
3 1/2-inch
4-inch
4 1/2-inch
5-inch
(Double double price)

Acme 600-LB. SCALE

70-500. An accurate, finely adjusted and well made Scale, having a polished solid brass Beam graduated from 1/4 lb. to 50 lbs. Brass sliding poise. Price... **15.80**

Acme 1200-LB. SCALE

70-501. As above, but with weighing capacity of 1200 lbs. beam graduated from 1/2 lb. to 100 lbs. Price delivered in Ontario... **18.80**

Government Certificate accompanies each Scale.



Delivered in Quebec and Maritime Provinces

Write us for prices on 5 and 6-ton wagon or stock scales.

15.80

1913 GARDEN CULTIVATOR

70-509. Garden Cultivator. Large iron wheel 24-in. diameter, 1 1/2-in. tire. Three cultivator teeth, two hoes, a right hand landside plow, and wrench. Turn it over, adjust the handles with the thumb nuts, and it is ready as a hoe, or remove the hoes and attach the plow by means of the same ingenious clip and you have a plow. The fact that the operator's weight is all applied at the centre of the large wheel makes this one of the most powerful garden hand wheel tools.... **5.30**

70-510. Made of high-grade steel, has heavy runners rivetted to bottom. Strong wood handles fitted in loop. Has strong steel draw bar

STEEL SCRAPER

3 cubic ft. size. Price... **4.90**
 5 cubic ft. size. Price... **5.30**
 7 cubic ft. size. Price... **5.70**

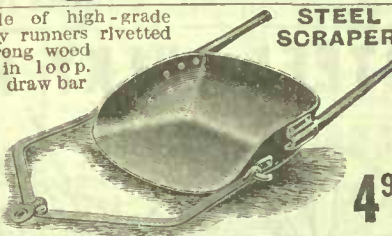
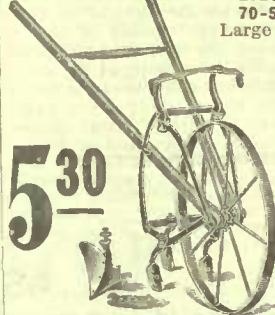

Acme 2,000-LB. SCALE DROP LEVER

70-503. This is one of the best scales to buy for the farm, the factory, market or dairy. Fitted with solid brass graduated beam and also drop lever attachment by means of which the knife edge is protected from wear when load is being placed on scale, thereby prolonging the life of the scale bearings. Price... **25.75**

Government Certificate accompanies each Scale.



70-503A. Same as scale without drop lever. Price... **25**

SPRING BALANCE



12-900. Spring Balance Family Scales. Has polished brass dial with clear black figures; weighs up to 30 lbs. Each... **45c**

12-901. Same as 12-900, except weighs up to 50 lbs. Each... **65c**

BRASS BEAM FAMILY SCALE

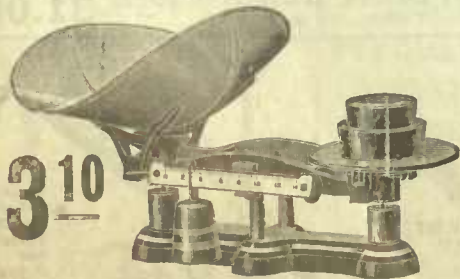

12-902. Acme Family Scales, handy and accurate, strongly built and carefully adjusted. All parts are well finished and this scale will give perfect satisfaction where a useful house scale is wanted. It is also suitable for store purposes. Has polished brass side beam clearly marked in 1/4 ounces and weighs up to 4 pounds. 2 separate weights being supplied for weighing over 1 pound. Scoop measures 1 1/2 x 7 1/2 inches. Government certificate with each scale. Price **3.10**

HIGH-GRADE Acme UNION SCALE



12-903. The Acme Union Scale is accurately adjusted and faultless in manufacture. It is a combination scoop and platform scale and especially suitable for farmers' uses. All bearings are oil tempered tool steel. The scoop is made of heavy tin and is 20 inches long and 9 inches wide. The platform is strong and roomy, measuring 13 x 10 inches. The beam is solid brass, plainly graduated in ounces and pounds with notches on top for weighing in half ounces. The weighing capacity of scoop is in half ounces up to 30 pounds, and weighing capacity of platform is 240 pounds. Every scale is tested before being shipped and is supplied with a Government certificate. Price... **5.50**

5.50

FAMILY SCALE

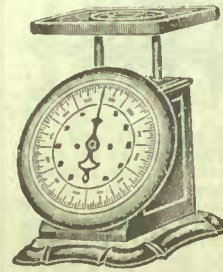

12-904. This is one of the most convenient scales now in use. It is quite accurate, very neat and elegant. The dial is stamped. The dial is at an angle and can be read without stooping. Weighs in pounds by ounces. Made out of the best rolled steel and durable. Platform instantly adjusted to either basket, plate, or household use only. Price... **4.25**

Acme HOUSEHOLD SCALE

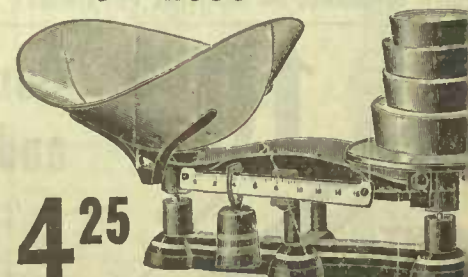

12-905. Acme Grocers' or Household Scales. So base and frame with steel pivots. Beam accurately graduated and clearly marked in 1/4 ounces up to 16 ounces. Separate weights are supplied for weighing up to 10 pounds. Scoop and strong, measuring 18 1/2 x 9 inches. This is durable and correct scale and Government certificate is sent out with every one. Price... **4.25**

24¢ PER ROD WIRE FENCE 24¢ PER ROD

No. 9 HARD STEEL WIRE THROUGHOUT

FREIGHT PAID IN QUEBEC AND MARITIME PROVINCES

FREIGHT PAID **24c** Per Rod FREIGHT PAID

7 LINE WIRES FARM AND STOCK FENCE 48 INCHES HIGH

A strong and serviceable fence, a popular height and easy to erect. Is made of No. 9 wire fully galvanized and tightly interlocked. This fence is heavy enough for general purposes, and tight enough to turn the worst animal. Stays are rigid and 9 to the rod, being 22 inches apart. Delivered to your nearest station in Quebec and Maritime Provinces. **24c**

70-367. Price, per rod. **24c**

A 1/2 C ROD SPECIAL HEAVY FARM FENCE MEDIUM WEIGHT CLOSE FENCE, 23c A ROD

extra heavy and strong fence. There is no better grade or more reliable farm fencing. Its stays lock the stays so tightly to the line wires that they cannot slip or spread, and the line cannot move up or down. This fence will turn a vicious bull or a stallion. It is the highest at a price so low that you will save a nice amount of money on your purchase. Wire is full No. 9, and heavily galvanized. Stays are 22 ins. apart or 9 to the rod.

- 5-line wires. Height 42 inches. Per rod. **21c**
- 9-line wires. Height 51 inches. Per rod. **34c**

Freight paid to your nearest station in Quebec or Maritime Provinces.

This is a most serviceable and popular style of fencing, and the durability of it is guaranteed. It is thoroughly constructed and completely galvanized, and we use a No. 9 wire for top and bottom lines, with a No. 12 wire filling. There are 15 stays to the rod, being only 13 inches apart, making it a close mesh for general use. A popular and tight fence.

- 70-371. 6-line wires. Height 40 inches. Per rod. **23c**
- 70-372. 10-line wires. Height 50 inches. Per rod. **35c**

Freight paid to your nearest station in Quebec or Maritime Provinces. Write for prices on any special style of Farm Fencing you require.

COILED SPRING WIRE

Coiled Spring Wire. Heavy No. 9 wire, finest steel, uniformly galvanized. Has spiral coil, thus giving expansion and contraction. Sold only in full lots of about 150 lbs. One pound contains about 25 feet.

- Price per 100 lbs. **3.70**

Freight paid in Quebec and Maritime Provinces.

Coiled Wire, made from soft and pliable steel, is elastic, and galvanizing will not crack. No. 9 sold only in 25 and 50-lb. coils.

- 25 lbs. **85c**
- 50 lbs. **1.70**

Freight paid if purchased with Fencing.

27c Per Rod HOG FENCE Per Rod 27c

Our Hog Fence is interlocked so that line and stay wires can not slip or spread. It is a hog-tight fence with the upright stays 12 inches apart. Height of fence is 34 inches; it has 8-line wires. The top and bottom wires are No. 9, with No. 12 filling, and heavily galvanized. Sold in 20 and 40 rod rolls.

70-360. Price, per rod. Freight paid to your station. **27c**

IMPROVED FENCE STRETCHER

Improved Fence Stretcher. This is a heavy duty steel stretcher for all kinds of woven wire fencing. The pull is positive and to the limit. Stretcher has clamp, chain and tightening device of latest type.

70-374. Each. Freight paid to your station **7.35**

Two-Point Barbed Wire. Barbs are uniform in length and spacing, and wire is galvanized and of best quality. Sold in spools weighing from 85 to 110 lbs.; averaging about 1 lb. to the rod. Freight paid to your station. **3.80**

70-373. Price per 100 lbs. **3.80**

Fence Staples, sharply pointed, 1 1/4 inches long, galvanized and properly bent. About 65 staples in a pound. In bags of 10, 25 and 50 pounds.

70-368. Price, per pound. **4c**

Freight paid if bought with Fencing.

18-20 INCHES POULTRY FENCE, 55c A ROD

WE PAY THE FREIGHT

The right fence to put around the poultry yard, garden or truck patch or any place where you want to turn both poultry and stock. It is close enough to keep out chickens, and yet strong enough to turn an animal. The line wires are spaced close at lower part of fence, and wider towards the top. The upright stays are only 8 inches apart. Has No. 9 gauge wire top and bottom with No. 13 gauge filling. All completely galvanized. Made in 10, 20, 30 and 40-rod rolls. Wire is sold so close that we cannot cut rolls.

- 18-line wires. Height 48 inches. Per rod. **49c**
- 20-line wires. Height 60 inches. Per rod. **55c**

Freight paid in Quebec and Maritime Provinces.

12-FOOT STEEL GATE, 4.30

FREIGHT PAID IN QUEBEC AND MARITIME PROVINCES

STRONG FARM DRIVE GATE. The frame is heavy tubular steel, perfectly welded by electrical process, and the filling of gate is heavy No. 9 galvanized wire. The frame is rigidly braced and painted black, latch and hinges are supplied with gate. Freight paid to your nearest station in Quebec and Maritime Provinces.

70-362. 3-foot Walk Gate, 48 inches high.	Price.....	2.25
70-363. 3 1/2-foot Walk Gate, 48 inches high.	Price.....	2.50
70-364. 12-foot Drive Gate, 48 inches high.	Price.....	4.30
70-365. 13-foot Drive Gate, 48 inches high.	Price.....	4.85
70-366. 14-foot Drive Gate, 48 inches high.	Price.....	5.20

Write for prices of other gates or ornamental fence.

OUR DIAGONAL WOVEN GATE

This is a neat appearing and very strong style of gate. We can supply either walk or drive gates. The wire is No. 9 for laterals; No. 12 for vertical, and the diagonal wires are No. 13. Frame is heavy tubular steel, nicely painted black. Complete with hinges and latch. Farm drive gates are properly braced to give strength. Freight paid to your station in Quebec or Maritime Provinces.

70-378. Walk Gate, 3 feet wide, 48 inches high.	2.65
70-379. Walk Gate, 3 1/2 feet wide, 48 inches high.	2.95
70-380. Drive Gate, 10 feet wide, 48 inches high.	4.85
70-381. Drive Gate, 12 feet wide, 48 inches high.	5.30
70-382. Drive Gate, 13 feet wide, 48 inches high.	5.60

1913 IMPROVED POLE OR WOOD SAW

The balance wheel is low down and is out of the way, so as not to interfere with long poles. It also gives the machine a steadier motion than if attached to the mandril. The frame is of extra long construction; put together to give good long service. Mandril is 1 1/2 ins. in diameter, made of cold rolled steel. Turned at arbor to fit saws 1 1/2-inch hole. Has tightener pulley in centre, hung on strong bracket box; all pulleys 5-in. diameter with 6-in. face. 95-lb. balance wheel. Works equally well with cordwood or poles. These are right-hand saws. Can procure left-hand if specially ordered.

- 70-384. 26-inch Saw Blades. **33.25**
- 70-385. 28-inch Saw Blades. **34.90**
- 70-386. 30-inch Saw Blades. **36.75**

Freight paid in Quebec and Maritime Provinces.

UNIVERSAL GRINDSTONE

OPERATED LIKE A BICYCLE

4.90

The frame is built of 1-inch heavy tubular steel, strongly braced, and cannot tip backwards. Stone is fast cutting, of selected grit and runs on anti-friction bearings. Furnished with water can, rod and water shield. Frame is nicely painted. Crated for shipment.

70-383. Price. **4.90**

DAISY FOOT POWER GRINDER

For grinding chisels, knives, axes, discs, plough and cultivator points and other grinding done in a shop or on the farm, it has no equal. For mower or binder knives it excels any other grinder. Cut shows mower knife in position. Is simple, strong and very easy to operate by feet when sitting down. Complete with stones of two styles.

70-390. Price delivered in Quebec or Maritime Provinces **7.40**

WRITE FOR BINDER TWINE PRICES AFTER APRIL 15th

7.40

OUR SPECIAL FARM HARNESS

29⁷⁵



80-360. This Harness is made from best Canadian leather, the mountings are all good and strong and durable, and they are made in our own factory and fully guaranteed. **Bridle**— $\frac{3}{4}$ -inch cheeks, plain leather blinds (or open if desired), headed winker stays, round side cheeks, face pieces, stiff or jointed bits, good 1-inch front and rosettes. **Lines**—1-inch, strong and even, full length with snaps. **Hames**—High top steel, heavy clip draught, finished black, bent out top. **Hame Tugs**— $1\frac{1}{2}$ -inch, three solid leather loops and double grip buckles with belly band and billets. **Traces**— $1\frac{1}{4}$ -inch, three-ply, length 6 ft. 3 ins., with heavy iron cockeyes. **Breast Straps**— $1\frac{1}{2}$ -inch, heavy and strong, with slides and snaps. **Martingales**— $1\frac{1}{2}$ -inch, heavy, with dees. **Back Bands**—With strong $2\frac{1}{4}$ -inch body, $1\frac{1}{2}$ -inch layers and billets. Good patent leather housings and heavy felt bottom, well stuffed and padded, with pad screws, terrets and hooks. **Belly Bands**—Heavy fold, with good strong leather filling, well stitched with heavy roller buckles both ends. **Back Straps**—1-inch, with buckled cruppers and $\frac{3}{8}$ -inch hip straps. The mountings are japan (Black). No collars. Price..... 29.75

THE CHALLENGER

2

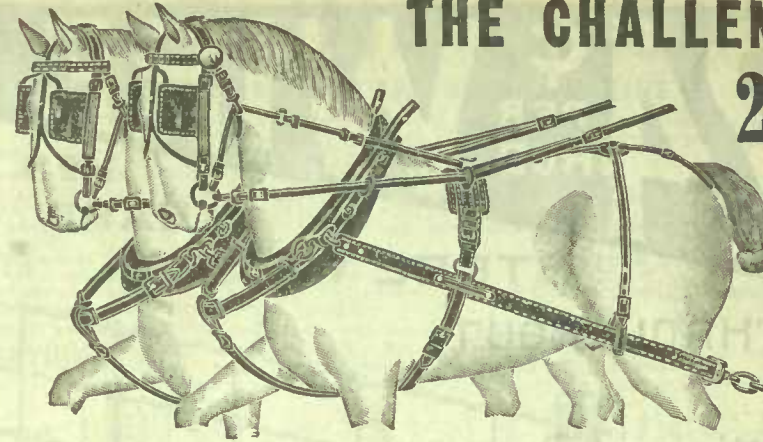

80-350. This Harness is one of the biggest values on the market to-day, the stock the workmanship is all that can be desired, and the mountings are strong and durable. Value in this harness that customers cannot duplicate elsewhere. It is backed by our guarantee. **Bridle**— $\frac{3}{4}$ -inch, box loop, cheeks with plain leather blinds (or desired), flat winker stays, round side cheeks, good 1-inch fronts and $1\frac{1}{4}$ -inch rosette jointed bits. **Lines**— $\frac{7}{8}$ -inch, good even stock and full length with snap. **Hames**—strong high over top hame, clip draught. **Traces**— $1\frac{1}{2}$ -inch, three-ply, all good stock 6 ft. 3 ins. in length with bolt dee at heel and heel chains attached, $1\frac{1}{2}$ -inch billets sewn around trace with dee on top to attach back band. **Breast Straps**—heavy, full length with snaps and slides. **Martingales**— $1\frac{1}{2}$ -inch, full length, with dees. **Back Bands**—Good and strong with harness leather housings, finished with a row of each side, $1\frac{1}{2}$ -inch billets lined where the wear comes, good heavy felt pad, well stuffed on the horse's back. It has $\frac{3}{8}$ -inch back strap, buckled crupper and $\frac{3}{8}$ -inch hip straps. No collars. Price..... 2

OUR PREMIER

16⁷⁵

NOTE THE VALUE

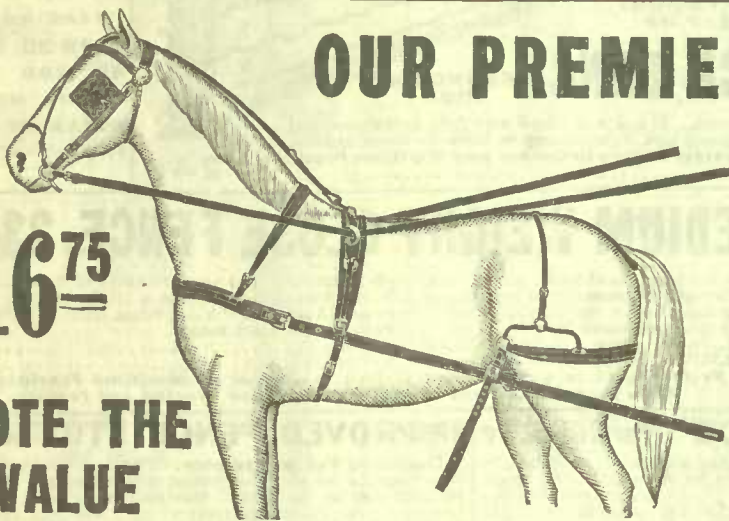

80-300. Here is a Harness that from its neat appearance and sterling quality is constantly making us new customers. It has style, quality and finish combined. **Bridle**— $\frac{3}{4}$ -inch box loop checks, fancy scrolled patent leather blinds, round stays, over check with nose band, good $\frac{5}{8}$ -inch chains, front and crystal rosettes, stiff or jointed half cheek bits. **Lines**—1-inch, with steel spring billets, all black or russet hand parts. These lines are even solid stock and full length. **Breast Collar**—Folded and shaped, with plain raised layer, box loops, safes under trace buckle, double and stitched $\frac{1}{2}$ -inch neck strap with neat fold. **Traces**— $1\frac{1}{2}$ -inch, double and stitched, raised buckled to breast collar, whiffletree hole punched in heel. **Saddle**—3-inch, flexible style. Patent leather skirts and jockey, full padded leather lined, bearers 1-inch, double and stitched, sewn into dees at end of jockey, suitable for two minute attachments if required. **Shaft Tugs**—1-inch, neatly raised inside, box loops. **Belly Bands**—Inside made with neat fold, outside $\frac{7}{8}$ -inch, single strap attached to inside with loops, wrap billets. **Breaching**—Fine folded seat, plain raised layer, $\frac{3}{8}$ -inch double and stitched stays with $\frac{5}{8}$ -inch buckle and chape, box loops, $\frac{5}{8}$ -inch hip strap, waved back strap, with flaxseed stuffed crupper, $\frac{3}{8}$ -inch side straps. Mountings solid nickel. Price..... 16.75

80-300A. Mountings genuine rubber. Price..... 17.75

OUR LEADER

11 LO PR

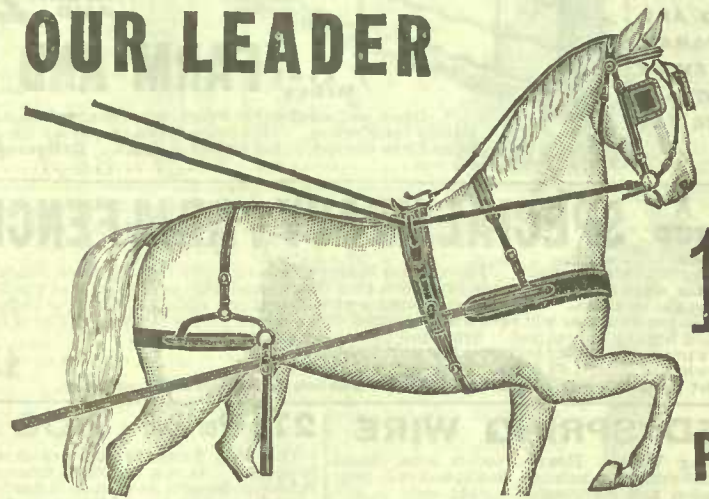

80-320. Single Strap Style. **Bridle**— $\frac{3}{4}$ -inch box loop checks, patent leather chain front, neat glass rosettes, overcheck, stiff or jointed half cheek bit. **Lines**—fronts looped to bit, 1-inch hand parts black or russet as desired, full length. **Breast**—wide single strap, lined with felt, single-ply neck strap with wide, safe on top of neck. **Traces**— $1\frac{1}{4}$ -inch, sewn to breast collar, double and stitched at heel with three whiffletree holes. **Shaft Tugs**— $2\frac{1}{2}$ -inch tree, with full patent leather skirts and jockey, $\frac{7}{8}$ -inch sewn bearers, full leather well stuffed and padded. **Belly Bands**—Double and stitched, box loops, $\frac{3}{4}$ -inch billets to dee. **Breaching**—Single strap body, good even stock, neat layers on end straps, $\frac{1}{2}$ -inch hip strap, waved back strap, flaxseed stuffed crupper, $\frac{3}{4}$ -inch side straps. Mountings either nickel or D.H. rubber. Price..... 1

80-330. Similar to above with following changes. **Bridle**— $\frac{3}{4}$ -inch box loop checks patent leather blinds, nickel or glass rosettes, nose piece in overcheck. **Breast Collar**—single strap, well curved with buckles and box loops, felt lined waved layers. **Traces**—single strap, lined at both ends. **Saddle**—3-inch tree, patent leather skirts and jockey, leather padded, 1-inch sewn bearers, shaft tugs 1-inch, with $\frac{7}{8}$ -inch billets, box loops $1\frac{1}{2}$ -inch inside, $\frac{3}{8}$ -inch outside. **Breaching**— $\frac{3}{8}$ -inch hip, $\frac{7}{8}$ -inch side straps, waved pattern layers. Price..... 1

BRASS OR NICKEL MOUNTINGS

42²⁵



80-370. This Harness is of special quality, suitable for show purposes, besides being strong and serviceable, will improve the appearance of your team very much. The leather and mountings are the best, and it is our own make. **Bridle**— $\frac{3}{4}$ -inch cheeks, patent leather blinds (or open cheeks, if desired), headed winker stay, good face piece, round side cheeks, good 1-inch front and large rosettes, stiff or jointed bits. **Lines**—Good solid 1-inch full length with snaps. **Hame Tugs**— $1\frac{1}{2}$ -inch, made up heavy with three solid leather loops and double grip trace buckles with $1\frac{1}{2}$ -inch belly band billets attached. **Belly Bands**—Made with heavy fold over solid leather filling, heavy roller buckles each end. **Traces**— $1\frac{1}{4}$ -inch, three-ply, made of good solid whole stock, length 6 ft. 3 ins., good heavy iron cockeyes. **Martingales**— $1\frac{1}{2}$ -inch, heavy, with dees for breaching straps. **Breast Straps**— $1\frac{1}{2}$ -inch, heavy, with slides and snaps. **Back Bands**—Made with good strong $2\frac{1}{4}$ -inch body, $1\frac{1}{2}$ -inch layer, and $1\frac{1}{2}$ -inch billets, $4\frac{1}{2}$ x 18-inch housings, with a row of neat spots on each side, and a heavy felt bottom well stuffed and padded, with terrets, hooks and pad screws. **Breaching**—Is made 5-ring style, has 1-inch double hip straps, running to ring on hip. The back straps are 1-inch to ring on point of rump. The breaching seat is made with good quality harness leather, fold and neat, $1\frac{1}{2}$ -inch layer, and has four breaching tugs on each seat, made with buckle and loops and safe to prevent chafing, has 1-inch side strap, running to martingales with snaps, and trace carriers with snaps to breaching ring. Mountings either solid brass or nickel. No collars. Price..... 42.25

SPECIAL BREECING HARNESS

3

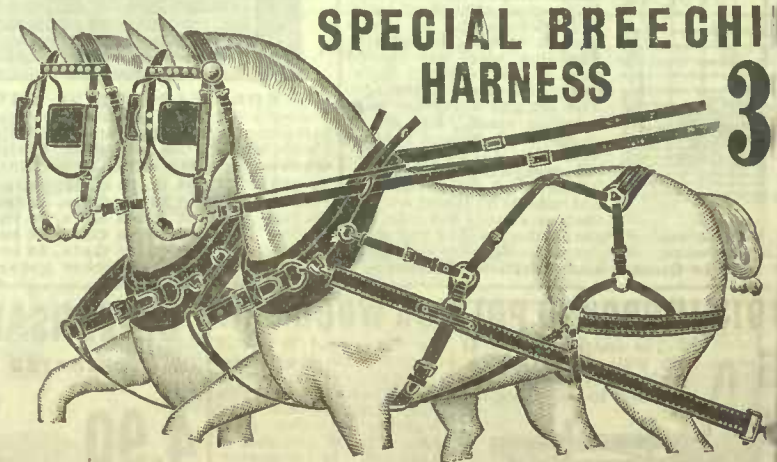

80-340. This Harness is made without back bands, and with the very latest styl breaching. It fits perfectly and will not chafe, is made up strong and heavy, and will give wear. The workmanship, mountings and leather are the best, and it is our own make guaranteed. **Bridle**— $\frac{3}{4}$ -inch, box loop, cheeks with plain leather blinds (or desired). Good strong beaded winker bows, well sewn in, round side cheeks, good 1-inch front and large rosettes, stiff or jointed bits. **Lines**—made from good even stock or desired. **Hames**—Heavy over top, steel japanned, a good strong hame; fits well. **Traces**— $1\frac{1}{2}$ -inch, three-ply, made from good solid whole stock with bolt dees and heel chain. **Breast Straps**— $1\frac{1}{4}$ -inch, heavy stock with slides. **Martingales**— $1\frac{1}{2}$ -inch, cut from heavy solid stock, with dees at end to snap breaching. **Belly Bands**—Made with heavy fold, filled with whole stock, heavy roller buckles. **Breaching**—Heavy fold, with $1\frac{1}{2}$ -inch layers, $\frac{3}{4}$ -inch stays, double and stitched with buckle and chape, 1-inch double and stitched hip strap running to ring on hip. The breaching is so made that a heavy fold goes across back of rump with crotch strap ring about 12 ins. forward, thus avoiding breaching sitting on point of rump and chafing. It fits perfectly and works much easier than old style 1-inch quarter strap from ring at point of crotch to market tugs, with 1-inch strap from market tug to preventing traces from sagging, 1-inch side straps, $\frac{3}{4}$ -inch check straps, $\frac{3}{8}$ -inch trace carriers. Mountings Japan. No collars. Price.....

SHORT STRAW COLLARS



80-371. These Collars are made in our own factory by experts. The stock is good, and they are backed by our liberal guarantee. Sizes 18 to 23 inches, solid leather rim and backs sheepskin, face or collar check (cloth) if desired. They are stuffed with rye straw, and faced with oat hulls, thus making a good smooth serviceable collar. Price..... 2.25

80-372. Same as above, only thong sewn, that is with a leather thong instead of Price..... 2.75

73. Sweeny Collars, short straw. Price..... 2.75

LIGHT COLLARS

74. Half Patent Buggy Collars, op. Price..... 2.25

75. Half Patent Surry Collars, op. Price..... 2.50

Can make either of the above in closed desired, at the same price.

WHIPS

76. Our Special 6-Foot Buggy Whip, roof lined, rawhide centre 1/2 in. tip to 11 black woven thread cover. Each 25c

78. Our Special Vulcanized Raw-Straight Buggy Whip, 6 ft., vul-rubber, inner lining, fine woven cover, finish, black with whipcord snap. Price..... 75c

77. Rawhide Team Whip, flexible p. 18-in. lash, mounted with ten brass brass butt, heavy black woven Price..... 50c

FRONTS AND ROSETTES

9. 3/8-in. Nickel or Gilt Chain. Each..... 15c

10. 3/8-in. Nickel or Brass Chain. Each..... 20c

11. 1/2-inch Nickel or Brass Chain. Each..... 35c

12. 1-inch Team Leather Fronts. Each..... 15c

80-383. Initial Rosettes, 1 1/4-inch, any letter required. Per pair..... 20c

80-384. Nickel or Brass Team Rosettes. Pair 15c

80-385. Solid Brass Pyramid Rosettes, heavy. Per pair..... 30c

80-386. Glass Rosettes, horse or dog. Pair..... 15c

LAST APONS

87. 1 1/4-in. wide, full length, heavy. Each..... 55c

8. 1 1/4-in. wide, full length, heavy. Price..... 65c

9. 2-in. wide, full length, heavy. Price..... 75c

MARTINGALES

10. 1 1/2-in. wide, heavy stock, with each..... 55c

1. 1 1/2-in. wide, heavy stock, with each..... 65c

2. 2-in. wide, heavy stock, with each..... 75c

HAME STRAPS

3. 3/8-in. wide, full length, each. 10c

1. 3/8-in. wide, full length, each. 13c

1. 1-in. wide, full length, each. 15c

3. 1 1/2-in. wide, full length, each. 18c

TEAM TRACES

1. 1 1/4-in., three-ply, 6 ft. long, keys. Set..... 6.50

1. 1 1/4-in., three-ply, 6 ft. long, keys. Set..... 8.00

1. 1 1/4-in., three-ply, 6 ft. long, keys. Set..... 9.00

SINGLE LIGHT TRACES

1. 1 1/4-in., 6 ft. long, single strap. Per pair..... 1.95

1. 1 1/4-in., 6 ft. long, double and as cut. Per pair..... 2.25

SINGLE LINES

1. 3/4-in. fronts, with loops, 1-in. ts, black or russet. Per pair... 1.75

1. 1-in. fronts with spring billets, ts, black or russet, as desired. Price..... 2.00

1. 3/4-in. Beaded Lines, russet or at and strong, with steel spring Per pair..... 3.50

1. 1 1/2-in. Express Lines. Pair 2.50

HAME BALLS

1. 1 1/2-in. Express Lines. Pair 2.50

FANCY CHECK STABLE SHEET

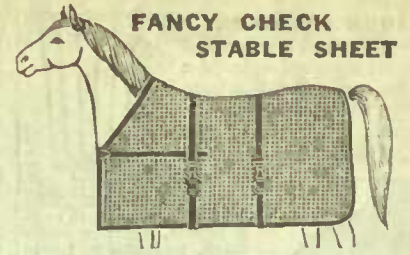

80-407. Fancy Check Stable Sheet, good close weave linen, choice patterns, full bound with double stay on, and strap and buckle at breast. Price..... 1.25

THE POWER HORSE CLIPPER

80-403. This Clipper is driven by a mechanism consisting of a number of gear wheels so arranged that a great speed is attained, the whole conveniently enclosed in a dust-proof casing. When taken apart it packs in a case 18 in. x 14 in. x 8 in. The total weight being 35 lbs. All cogs are machine cut from solid metal. Flexible shaft is 6 ft. in length, fitted with patent clipping head. Price..... 7.50

80-409. Sheep Shearing Attachments. Extra..... 8.50

Price for both. 16.00

SINGING LAMPS

80-410. Lacquered, plain style. 50c 1.00

80-411. Brass, with tap. Each..... 1.25

BIRKMYER'S WATER-PROOF WHITE LINEN HORSE COVERS



80-422. These Covers are made of Birkmyer's special waterproof linen, specially prepared. They will not get stiff or crack with cold weather. Full size, with strap and buckle at breast. Hameleather and lining pocket. Ea. 3.00

THE NEWMARKET HORSE CLIPPER

80-423. The king of centre adjustment clippers, has been before the public for over forty years, and has a greater sale than any other clipper of its style on the market. Price..... 1.65

PRIEST'S FETLOCK CLIPPER

80-424. Fetlock Clippers. The old reliable article with all the latest improvements, full nickel-plated handles. A good length, and in every respect a first-class one-hand clipper. Each..... 1.25

LONG STRAW TEAM COLLARS

We make a specialty of Long Straw Collars.

80-434. These are all hand-made collars, stuffed with rye straw and faced with deer hair, good heavy harness leather rim and casing. Either leather or cloth face, as desired, open top. Each..... 3.50

80-435. Pipe Collars, same as above, only pipe throat made with solid steel in throat of rim. Positively cannot choke your horse. Each. 4.50

High Scotch Collars made to measure. Prices quoted on application.



STABLE BROOMS

80-436. Good Quality Bass Brooms, solid back, close filled, 5-in. bass fibre, high-grade handles—

12-in. 35c 14-in. 50c 16-in. 60c

MANURE FORKS

80-437. Four-tine plain "D" handle 75c

80-438. Five-tine plain "D" handle 1.00

HAY FORKS

80-439. Two-tine plain Hay Fork, long handle..... 55c

80-440. Three-tine plain Hay Fork, long handle..... 65c

Double and Stitched Horse Halters, made of good solid stock, double-stitched cheeks and gullet, all other splices stitched good and strong, snap on throat latch, full length shank.

80-441. 1-inch size. Each..... 1.15

80-442. 1 1/4-inch size. Each..... 1.35



OUR FEARNAGHT SINGLE HARNESS

20.50 WITH COLLAR AND HAMES

OUR OWN MAKE

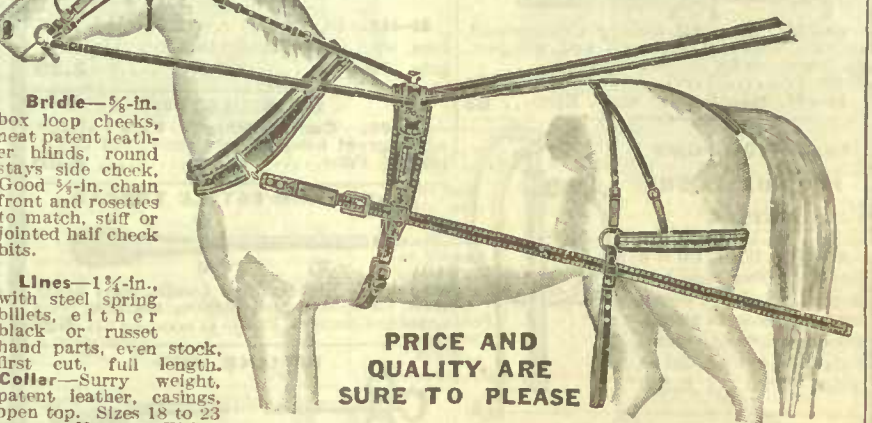

PRICE AND QUALITY ARE SURE TO PLEASE

THE MATERIAL AND WORKMANSHIP ARE OF THE BEST

Bridle—3/8-in. box loop cheeks, neat patent leather blinds, round stays side check, Good 3/4-in. chain front and rosettes to match, stiff or jointed half check bits.

Lines—1 1/4-in., with steel spring billets, either black or russet hand parts, even stock, first cut, full length.

Collar—Surry weight, patent leather, casings, open top. Sizes 18 to 23 ins.

Hames—Either nickel or brass, with 1 1/4-in. hame tugs, made with wide safe on back, and under buckle, box loops and hame straps.

Traces—1 1/4-in., made from good solid even stock, raised and neatly stitched, with whiffletree eye at heel. Saddle—3 1/2-in., flexible style, patent leather skirts and jockey, full padded, leather lined. Bearers, 1-in. heavy double and stitched swung from dee, thus allowing them to work freely and prevent breaking. Shaft Tugs—1-in., heavy raised inside, with billets and box loops, thus allowing it to work freely. Breaching—Folded seat, with four neat hip tugs, split hip strap, 1-in. waved back strap, flaxseed stuffed crupper, 1-in. side straps. Mountings solid nickel or brass. 20-310. Price..... 20.50

With Breast Collar instead of Collar and Hames. 80-310A. Price..... 18.00

TEAM LINES

80-412. 3/8-in. Team Lines, good even stock, full length. Price..... 3.00

80-413. 1-in. Team Lines, good even stock, full length. Price..... 3.35

80-414. 1 1/4-in. Team Lines, good even stock, full length. Price..... 3.70

80-415. 1 1/2-in. Team Lines, good even stock, full length. Price..... 4.00

BRECHING STRAPS

80-416. 3/8-in. single, 4 ft. long, as cut.. 25c

80-417. 1-in. single, 4 ft. long, each.. 35c

80-418. 3/8-in. team, 6 ft. long, each.. 45c

COW HALTERS

80-419. These Halters are made specially for cattle, being made to buckle over the head and around the nose. Good stock, securely rivetted, 1-inch. Price..... 65c

80-420. Good stock, securely rivetted, 1 1/4-inch. Price..... 75c



80-421. Cow Bells. This is a one-piece bronze, square shape Cow Bell, 3x4x3 1/4 ins. deep, with flat 1 1/4-inch metal strap, eye on top. Price 20c

GOOD QUALITY RUBBER DASH APRONS

80-454. Made with pocket to fit over dash, and strap to attach to seat. These goods are well finished, full size, and are waterproof. Rubber not oiled goods. Each.. 1.25



80-425. Killing Hame Fasteners. The best and cheapest perfect Hame Fastener on the market to-day, easily adjusted, will outwear many leather straps. Each..... 20c

80-428. Good quality heavy iron. Each 3c Doz... 30c

80-429. Good quality heavy iron, 2 holes. Each..... 3c Doz..... 30c

JAPANNED SCREW COCKEYES

Each Dozen

80-430. 1 1/4-in. 4c 45c

80-431. 1 1/2-inch 5c 50c

80-432. 1 3/4-inch 5c 60c

80-433. 2-inch 6c 60c

RUBBER MOUTH BITS

80-449. Nickel half check chain, centre rubber mouth. Each..... 35c

80-450. Better quality. Each.. 75c

INTERFERING BOOTS

80-452. A good heavy russet cup, made to fit the ankle perfectly, lined with zinc, making a good stiff boot and thoroughly safe. The strap is made 3/4-inch wide with leather safe under buckle, and small felt pad to fit hollow of leg, thus preventing the boot from turning. Each. 20c

FOLDING THIRD SEATS

80-453. Makes a buggy comfortable for three persons, fits between two on seat, and takes up very little room. Will fit any buggy, cutter or sleigh, also making a good boat or camp stool. Each.... 50c



STALLION BRIDLE

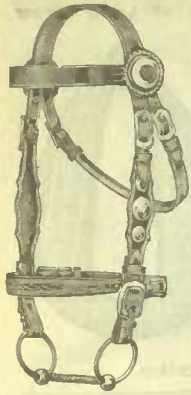

80-455. A good heavy Stallion Bridle, russet, made with inlaid cheeks, nose band, brass mountings, colored English patent leather front, heavy rosettes, durable and strong. The leather is genuine English oak tanned russet. Price complete. 3.75

BLANKET PINS



80-512. Large size, per dozen. 20c

COLLAR SWINGS



80-456. A very neat Collar Swing, suitable for high top collars. Brass. Price... 35c

CORNER IRON FEED BOX

80-470. A solid Iron Box, made to fit in corner of stall, with flange on iron to prevent waste of feed. Each. 1.25

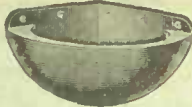

OAK STABLE BUCKET



80-471. The strap ear runs down side of Bucket, and is so constructed that it fits over the hoops, and laps under bottom, all heavily ironed. Pronounced by stablemen "The best pails made." Price. 65c

IRON HAY RACK

80-479. Cast iron top and bottom, standard rods, 3/4 x 35 ins., projects 20 ins. from corner. Weight 27 lbs. Each. 1.90



RIVETING MACHINE



80-480. Strong in construction, quick in operation, powerful in leverage, perfect in workmanship. Repairs harness, leather goods, rubber, canvas, felt, pasteboard, sheet iron and wood. Each. 50c
Rivets for above. Per package. 5c

DANDY BRUSH

80-488. Corn Whisk Dandy, hand drawn and wired, good length, well filled. 25c



ENGLISH DANDY

80-489. Best quality rice ro filled leather s. Each. 25c

QUILL DANDY

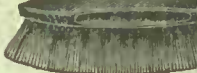

80-490. An English Split Quill Dandy Brush, medium size, well filled, wire drawn. Each. 50c

LEATHER BACK ENGLISH BRUSH

80-491. So Leather Back, wire drawn. Price. 80-492. Best quality. Price...

CURRY COMB

80-493. Horse Comb, 6-bar, with mane and tail comb, as cut. Each. 15c



CURRY COMB

80-494. Solid 6-bar Comb, strong, durable, steel strap of comb, riveted to handle. Each. 15c

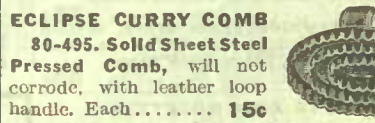

ECLIPSE CURRY COMB

80-495. Solid Sheet Steel Pressed Comb, will not corrode, with leather loop handle. Each. 15c

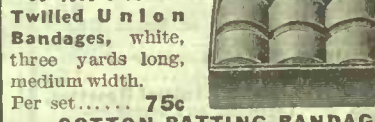

MANE COMB

80-496. A good serving strong, rubber Mane Comb. Each. 15c

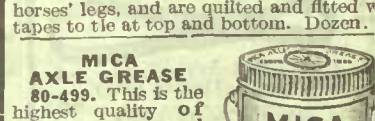

SPEARS' DERBY BANDAGE

80-497. Tubular Twilled Union Bandages, white, three yards long, medium width. Per set. 75c



COTTON BATTING BANDAGE

80-498. These made under order to market horses' legs, and are quilted and fitted with tapes to tie at top and bottom. Dozen. 1.00



MICA AXLE GREASE

80-499. This is the highest quality of Axle Grease, and contains ground mica, which forms a coating on the axle, and makes a perfectly smooth surface, after this surface is formed you need use only half as much mica as of any other grease. Put up in tins and pails. 1-lb. tins. 10c



TOP DRESSING

80-457. Renews your buggy top or dash, a jet black patent leather finish. Per tin. 25c



AXLE OIL

80-458. One of the very best Axle Oils on the market, will wear longer and will not gum. Pints. 20c Quarts. 40c



MILLER'S HARNESS OIL

80-459. Softens and blackens the leather. Pts. 30c Qts. 50c

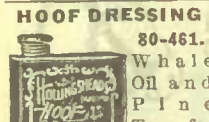

METAL POLISH

80-460. For brass, nickel, silver and all other metals. Does the work quickly. Per tin. 15c and 25c



HOOF DRESSING

80-461. Whale Oil and Pine Tar, for founder scratches, contracted feet, cracked hoofs, thrush, corns, etc. Pints. 30c Quarts. 50c

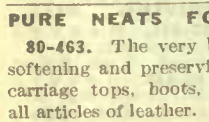

HARNESS SOAP

80-462. Softens, preserves and beautifies all articles of leather at one application. 1-lb. tin. 25c 2 1/2-lb. tin. 50c



PURE NEATS FOOT OIL

80-463. The very best Oil for softening and preserving harness, carriage tops, boots, shoes, and all articles of leather. Quarts. 40c



WHITE ROCK HOOF PACKING

80-464. A natural absorbent and antiseptic rock, possesses wonderful medicinal properties and healing power over all ailments of the horse's foot and hoof; absorbs and retains four times its weight in water. Package. 25c

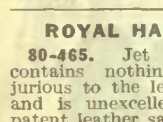

ROYAL HARNESS COMPO

80-465. Jet black, contains nothing injurious to the leather, and is unexcelled for patent leather saddles, blinds, shoes, etc. Per tin. 25c



SATIN GLOSS HARNESS DRESSING

80-466. For harness, buggy tops, saddles, fly nets, travelling bags, military equipments, etc. Gives a beautiful finish that will not peel or crack off, does not lose its lustre by age, dust will not stick to work finished with it. Pints. 25c Quarts. 50c



COIL WASHERS

80-467. 5 coils in box, (cut any size.) Per box. 25c

80-467A. Good solid Leather Washers, 5 sets in box. Per box. 15c

Wait for our Binder Twine Prices in Midsummer Catalogue.

VETERINARY INSTRUMENTS



VETERINARY SPECULUM
80-472. This instrument is without doubt the most simple and humane means of holding open a horse's mouth while dressing teeth or administering medicine. Price. 4.75

Drenching Bit

80-481. With this Bit the horse gets the full benefit of the dose, and will not fight or waste it. Weight 2 1/2 lbs. 1.65



HEAVY MOLAR CUTTERS



80-473. Made of best tempered steel, heavily nickel-plated, long adjustable handles, made to stand heavy strain. Complete with handles. 7.75

MOLAR EXTRACTORS

80-482. 18 inches long, strong and heavy, full nickel-plated. Weight 4 lbs. Price. 7.50

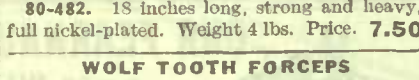

WOLF TOOTH FORCEPS

80-483. Bayonet style, nickel-plated, 9 ins. long, with curved handle to insure safe grip. Price. 2.25



EMASCULATOR

80-484. Curved Handle Emasculator, with curved head and set screw, full nickel-plated. Price. 4.25



HORSE AND CATTLE TROCAR

80-485. Nickel-plated handle, steel blade, used for float or distension, resulting from acute indigestion. Price. 50c



BALLING GUN

80-486. It is easy to administer balls with this Gun. It is polished nickel, with cylinder and piston which conveniently places ball well down in the throat. Price. 2.25

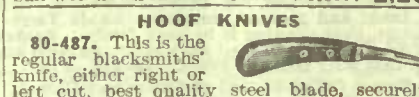

HOOF KNIVES

80-487. This is the regular blacksmith's knife, either right or left cut, best quality steel blade, securely rivetted into solid one-piece handle. 45c



HYPODERMIC SYRINGE

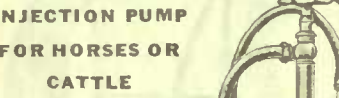

80-474. All metal, heavily nickel-plated, smooth working and neat and compact, having space for needles in piston. Price. 50c
80-475. Needles, for same. Each. 5c

INJECTION PUMP FOR HORSES OR CATTLE



80-476. With long flexible rubber hose and nozzle, cylinder of heavy brass, nickel-plated, smooth working piston. Valves do not get out of order. Price. 6.50

ADJUSTABLE FLOAT

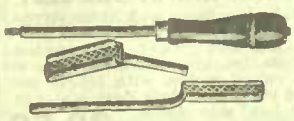

80-477. Made with straight head, and angular for working on incisor teeth, screw stem. Will pack in small space. Each. 2.10
80-478. Extra Blades. Each. 17c

STOCK FOODS AND REMEDIES

HEALING OINTMENT

80-505. Made from silver pine. Cures burns, bruises, scalds, old sores, ulcers, abscesses, inflammation, swellings, lameness, all flesh wounds, boils, carbuncles, etc. Price. 25c



DOC TANNER'S SURE CURE

80-511. A positive cure for bowed, weak or sprained tendons, splints, Bog spavins, curbs, big knees, wind puffs, capped hocks, scratches, stifle, pavement soreness, shoulder, hip, or any deep-seated lameness. Work your horses while using this cure. Price. 2.50 per can

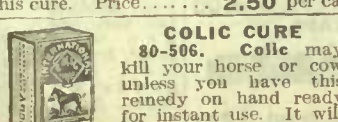

GALL REMEDY

80-510. Cures harness and shoulder galls, barbed wire cuts, calks, scratches, and other ailments of the skin. Spread the remedy over the galls and work the horse. Price. 20c



DISTEMPER REMEDY

80-508. It is composed of absolutely pure drugs, and is in a highly concentrated form. It is practically a panacea for colds, coughs, distemper or influenza. Contains 10 grains Acetanilid to the ounce. Is fully guaranteed. Price. 50c



COLIC CURE

80-506. Colic may kill your horse or cow unless you have this remedy on hand ready for instant use. It will relieve your animals for a few cents. One dose relieves in from 10 to 30 minutes, ready for instant use. Price. 50c



WORM POWDERS

80-507. A superior concentrated vermifuge for horses, colts, and other animals, removes the primary cause and expels the worms. Tones up the stomach, liver and bowels, invigorates and strengthens the entire system. Price. 50c

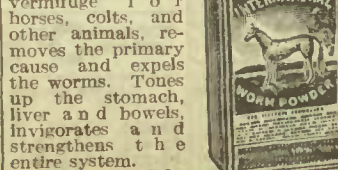

LICE KILLER

80-502. A wholesale lice and vermin destroyer. Saves expense, saves labor, no dipping, no dusting, no greasing, quickly applied and absolutely certain to kill every species of parasite that prey upon poultry and live stock. Pints. 25c Quarts. 40c



HEAVE CURE

80-504. It is prepared from several vegetable medicines, and gives remarkable results where used as directed, as it is absolutely free from mineral or poisonous ingredients. Per package. 50c

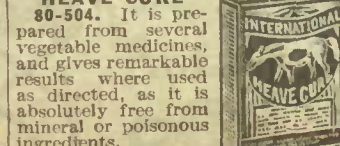

POULTRY FOOD

80-499A. 3-lb. pails. 80-499B. 25-lb. pails. 1.00



will keep your poultry healthy. Per package. 80-501. 15-lb. pails. 1.00

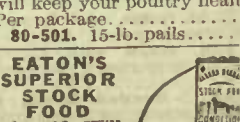

80-468. Will increase the appetite and aid digestion, invaluable for horses and cattle, use according to directions. Pkg. 20c 80-469. 15-lb. pails. 1.55

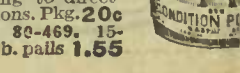

EXCELLENT VALUES IN COUCHES OF VARIED DESIGN

OUR LEADING COUCH VALUE **13⁷⁰**

HANDSOME FRAME
VELOUR UPHOLSTERED
in POPULAR COLORS



THIS COUCH HAS A QUARTER-CUT OAK FRAME WITH NEATLY CARVED CLAW FEET, RICH GLOSS FINISH

63-108. This handsome full-sized Tufted Couch has all the features for solid comfort. The frame is made of quarter-cut oak, golden gloss finish, very strong and richly upholstered. The construction is known as the open construction, usually not put in couches at this price. It has twenty-six oil-tempered japanned coil springs, individually tied so that it is almost impossible for them to work loose. These springs are covered on top with heavy duck canvas, which prevents dust from getting into filling and protects the covering; comfortable, large head rest, spring seat, size 28 x 76 inches, hard edge, heavy hand-cut carvings, large rosette on both sides, carved claw feet, deep tufted top, each tuft held in place by steel clinch buttons; upholstered in block velour in soft shades of red, green or brown. The cheapest quarter-cut oak Couch made for the money. SHIPPED FREIGHT PAID TO YOUR NEAREST RAILROAD STATION IN QUEBEC AND MARITIME PROVINCES.

13⁷⁰

FREIGHT PAID TO YOUR NEAREST RAILROAD STATION IN QUEBEC AND MARITIME PROVINCES

BEAT
E AT
E
CE

FURNITURE
SHIPMENTS

reserve the
to ship any
of Furniture
t from the
ry. Satis-
on guaranteed
our money
ded in full.

always
ive to make
pt shipments,
sometimes
is an un-
able delay.
number to
w sufficient
for transpor-
n.

LY
95

THE VERY POPULAR ROOCO DESIGN COUCH

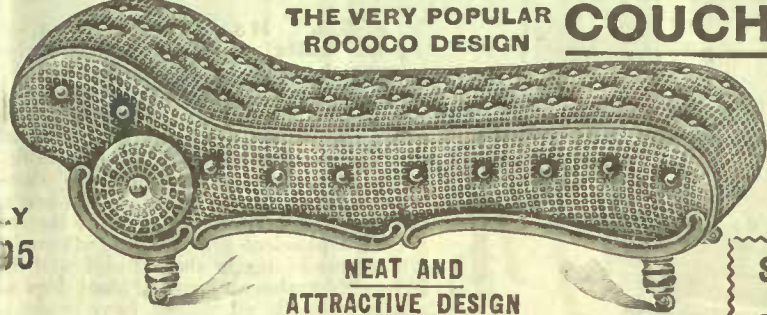

NEAT AND ATTRACTIVE DESIGN

1042. The frame is large and strong, measuring 28 x 75 inches, extra roll shaped oak mouldings on both sides, neatly turned feet, rich golden color. Construction is open, being built up of 28 oil-tempered japanned springs, each urely tied. The top of springs is made a perfect network of heavy twine and in a heavy duck canvas, deep spring edge, large rosette on es, and head rest upholstered in a good quality of block velour shades of brown, red or green. Shipped freight paid to your t railroad station in Quebec and Maritime Provinces.

10.95

1042A. Similar to above, upholstered in imitation leather, makes a durable Couch. Price **11.35**

SAMPLES

We will gladly mail you samples of Couch coverings on request, kindly state color on your order.

A BIG VALUE IN THE COUCH FAVORITE ALL OVER



YOUR CHOICE OF COVERING COLORS

63-1036. Couch. Frame measures 26 inches wide, by 72 inches long. Specially tempered coil springs. The upholstery consists of a deep spring edge, seat and head rest, neatly buttoned, covered in soft shade of block velour, in crimson, green or brown. FREIGHT PAID TO YOUR NEAREST RAILROAD STATION IN QUEBEC AND MARITIME PROVINCES. Price **8.10**

63-1038. Similar Couch to above with fifteen rows of extra deep even tufts, same as shown in cut. FREIGHT PAID IN QUEBEC AND MARITIME PROVINCES. Price **9.30**

THIS IS ONE OF OUR EXTRA SPECIAL VALUES 6.35



NOTE THE GOOD VALUE AND THE LOW PRICE

2. Couch, measures 26 inches wide, 72 inches long, each coil spring securely The filling is sanitary and evenly distributed. The upholstery is well and the deep spring seat and head rest are covered with heavy grade velour, with fringe to match in soft shades of crimson, brown and FREIGHT PAID IN QUEBEC AND MARITIME PROVINCES OUR NEAREST RAILROAD STATION. Price **6.35**

All Couches Freight Paid

Freight Paid in Quebec and Maritime Provinces

THIS HANDSOME COUCH 8.80



Upholstered in Choice Velours

63-1026. This new design in a Couch is exceptionally well made and finished. Made of hardwood, with extra wide oak-finished side mouldings, hand-cut shaped feet strong open construction, having 26 oil-tempered japanned springs, each one securely tied while the top of springs is covered with a heavy duck canvas, preventing dust getting into filling or covering, neatly buttoned, spring top and head rest; size 26 x 73 inches, rosette on both sides, hard edge. One of the best Couches made for the money, upholstered in block velour in soft shades of red, brown or green. SHIPPED FREIGHT PAID TO YOUR NEAREST RAILROAD STATION IN QUEBEC AND MARITIME PROVINCES. Price **8.80**

63-1026A. Similar Couch to above, with plain top; exceptionally attract- 8.65 ive, upholstered in imitation leather. Price

Export by day 16⁴⁵ HANDSOME ALL-STEEL DAVENPORT

XX2. EATON'S Steel Davenport can be changed from a Davenport bed by a child. The mattress is d to back and seat. The frame is angle iron and tubing combined. 1 in gold bronze, with the best of . The seat is furtrengthened by us oil tempered panned springs. ss is filled with white sanitary and upholstered n denim. Height ck 25 inches, of seat 22 inches, of seat 18 inches, 73 inches, width open 47 inches, etc with castors. , paid to your railroad station bec and Marirov- Price **16.45**

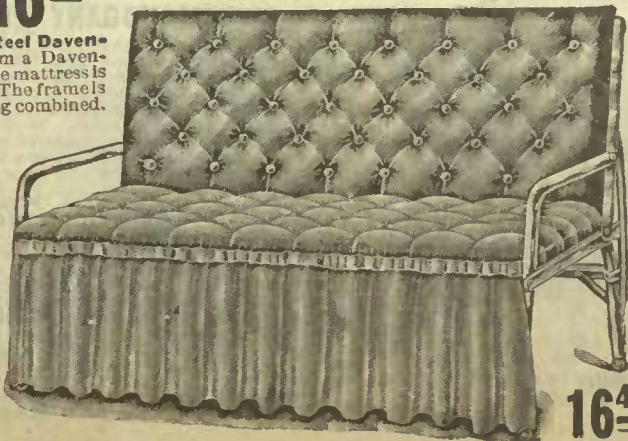

16⁴⁵

Quarter-Cut Oak Ends
+
Sanitary Felt Mattress



63-9KK. Sofa Bed, quarter-cut oak ends, golden finish. Fifty oil-tempered spiral springs, securely fastened. Sanitary felt mattress, neatly tufted top, valance on one side and two ends, upholstered in green denim, height of ends 30 inches; length of couch inside measurement, 6 feet 2 inches; width 30 inches.
63-9KK. Similar to above in Early English finish. Price **12.00**

12⁰⁰

SURE TO PLEASE YOU
+
Price means Freight Paid in Quebec and Maritime Provinces

NOTE OUR PRICE FOR THIS DESIGN IN A 3-PIECE SUITE

5-PIECE PARLOR SUITE

COLONIAL DES



Beautifully Upholstered

FREIGHT PAID IN QUEBEC AND MARITIME PROVINCES

A SPECIAL VALUE
SILK FINISHED TAPESTRY UPHOLSTERING

FREIGHT PAID IN QUEBEC AND MARITIME PROVINCES

EXTRA VALUE

63-6072. This Handsome New Design in a 5-Piece Parlor Suite, comprises Large Sofa, Arm Chair, Arm Rocking Chair, and two Reception Chairs. The frames are made of selected Northern birch, mahogany finish, very highly polished. The construction is very sturdy, being a free adaptation of the Colonial style. The upholstery is done by the most skilled workmen, and we would particularly draw your attention to the beautiful diamond tufting in all the backs of this Suite. The seats are plain with spring edge and buttoned bands, and upholstered in soft shades of silk-finished tapestry in any standard color. Five Pieces. Shipped direct from factory. Samples of Covering Mailed on Application. Price, **FREIGHT PAID TO YOUR NEAREST RAILROAD STATION IN QUEBEC AND MARITIME PROVINCES.**
63-6072A. Similar to above, only including Sofa, Arm Chair and Arm Rocking Chair, making a beautiful Three-Piece Parlor Suite. Price, **FREIGHT PAID TO YOUR NEAREST RAILROAD STATION IN QUEBEC AND MARITIME PROVINCES.**

44
FRE
P
4
30



26²⁵

5-PIECE PARLOR SUITE

NOTE THIS UNUSUAL VALUE

FREIGHT PAID IN QUEBEC AND MARITIME PROVINCES

3 PIECES 19.95

63-616A. Similar to above, only three pieces, including Sofa, Arm Chair and Arm Rocking Chair. **SHIPPED FREIGHT PAID IN QUEBEC AND MARITIME PROVINCES.**

Price 19.95

NOTICE. We do not send samples of this covering, as the rugs only come in large squares.

5 PIECES 26.25

63-616. Handsome Five-Piece Parlor Suite, upholstered in the best wearing fabrics, (Green Wilton Rugs). nap on this covering is long and will almost any amount of abuse. Suite consists of extra large Sofa, Easy Platform Chair on well-balanced springs, comfortable Arm Chair with wide arms, and two Reception Chairs, back panels of all pieces are stored in green Wilton rugs, while the sofa has a centre panel of plush with buttoned tufting. The frame is neatly shaped and well finished in a rich mahogany color, front legs are neatly shaped, all pieces have wide seats, one of the best five-piece suites made, and at **EA** price is a big saving to you. Complete with **SHIPPED FREIGHT PAID IN QUEBEC AND MARITIME PROVINCES.**

21²⁵ FOR THIS NEW DESIGN PARLOR SUITE

HANDSOME THREE-PIECE SUITE

63-629. Entirely New Design in a Handsome Three-Piece Parlor Suite, made of selected birch, comprising extra large Sofa, comfortable Floor Rocker, and wide Arm Chair; beautifully finished with mahogany back panels neatly shaped, extra gloss finish, shaped arms and front legs, top slats of suite are beautifully arched and strongly supported, wide spring seats, upholstered in silk finished tapestry, in colors of red or green, three pieces complete with castors, extra value at **EATON'S** price. **SHIPPED FREIGHT PAID TO YOUR NEAREST RAILROAD STATION IN QUEBEC AND MARITIME PROVINCES.**

Price, 3-Piece Set 21.25



GLOSS FINISH

THREE PIECES 21.25

SILK FINISHED TAPESTRY UPHOLSTERING

LARGE SPRING SEATS

A REMARKABLE VALUE IN A 5-PIECE PARLOR SUITE FINE NEATLY UPHOLSTERED MAHOGANY FINISHED FR



LOOK FOR CASTORS BEFORE THROWING AWAY PACKING

24⁰⁰

FREIGHT PAID

Twelve Casters with this Suite

63-631. This Parlor Suite is exceedingly good and the price is a big saving to you. The large Sofa, Arm Chair, Arm Rocking Chair, and two Reception Chairs made correct size for comfort. The frames are made of mahogany finish, neatly shaped arms, legs, and the back are ornamented with carvings. Deep spring seats and extra large Sofa with two upholstered panels. The upholstery is done by skilled workmen, while the covering is a block velour in soft shades of red or green, with plush bands to match. Five Pieces complete with easy running castors, **FREIGHT PAID IN QUEBEC AND MARITIME PROVINCES**

63-63A. Similar Suite to above upholstered in Silk Finished Tapestry, in red, green or brown colors.

63-631/2. Similar to above, only 3 pieces, Sofa, Arm Chair, and Arm Rocking Chair, in velour, Price

63-63C. Similar to above, only 3 pieces, Sofa, Arm Chair, and Arm Rocking Chair, in silk-finished tapestry.

FREIGHT PAID TO YOUR NEAREST RAILROAD STATION IN QUEBEC AND MARITIME PROVINCES.

2
25
1
11



STRONG SERVICE-ABLE PARLOR TABLE
 62-813. This Handsome Parlor Table is not only an artistic design, but is built to stand any ordinary wear. It is made of quarter-cut oak, golden finish, polished, or birch mahogany finish, neatly shaped top, size 24 x 24 inches, shaped shelf securely fastened to four neatly turned legs. A strong and beautiful table. Price, shipped freight paid in Quebec and Maritime Provinces... **3.60**



OUR BIG PARLOR TABLE VALUE
 63-356. This is a leader, and at the price is extra good value. Made of choice 1/4-cut oak, polished golden finish or birch mahogany finish. Large top with bevelled edge and deep rim, measures 26 x 26 ins., beautifully shaped legs; plain effect is relieved at top of legs by carving. Neatly shaped undershelf adds strength and style. Table can be shipped knocked down, which is a convenience in shipping. Freight paid in Quebec and Maritime Provinces... **6.00**

GOLDEN OAK TABLE
 63-348. Parlor Table, neat design, made of choice quarter-cut oak, golden finish, polished shaped top with bevelled edge, size 24 x 24 ins.; deep rim, French shaped legs, strong shelf, securely braced. One of the best tables ever made for the money. Shipped freight paid in Quebec and Maritime Provinces... **4.10**
 63-348A. Similar to above, in birch mahogany finish. Freight paid in Quebec and Maritime Provinces... **4.50**



SELECTED OAK PARLOR TABLE
 62-168. This Massive Parlor Table has many strong features. The oak stock is well seasoned and kiln dried. Neatly shaped top, finished in a rich golden color, 24 x 24 ins., well turned legs of extra heavy stock. Strong half neatly finished and securely fastened to legs. Shipped knocked down for convenience in shipping. Price, freight paid in Quebec and Maritime Provinces... **2.65**



JARDINIERE STAND
 62-905. This Beautiful Jardiniere Stand, made of birch, mahogany finish, polished or quarter-cut oak, golden finish, is exceedingly good value, shaped top; size 14 x 14 inches, 18 inches high, French shaped legs, securely fastened to frame. This stand is shipped knocked down, but is very simple to set up. Price, shipped freight paid in Quebec and Maritime Provinces... **1.80**

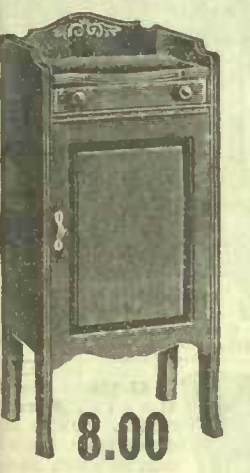

63-2203. A neat design in Mahogany Finished Music Cabinet. It measures 33 ins. high and 19 ins. wide, large door neatly panelled and fitted with brass handle, one drawer fitted with brass pulls, interior is fitted with six shelves for music. Top is neatly shaped and ornamented with carving. The stands are strong, with shaped front legs. Price, freight paid in Quebec and Maritime Provinces... **8.00**



HANDSOME COMBINATION PARLOR AND MUSIC CABINET
 63-999. For bric-a-brac, and sheet music. Birch, mahogany finish, polished, 55 ins. high, 32 ins. wide, five neatly shaped display shelves. Interior fitted with five shelves, neat panelled carved door, brass handle and lock. French shaped legs, ornamented top, British bevel plate mirror, size 8x16 inches. Price, shipped freight paid in Quebec and Maritime Provinces... **14.85**

Freight paid to your nearest railroad station in Quebec and Maritime Provinces



Freight paid to your nearest railroad station in Quebec and Maritime Provinces

BEAUTIFUL PARLOR STAND



Handsome shaped quarter-cut oak top

Brass feet with glass balls

CLAW FEET
 OUR PRICE ONLY **6.65** EXTRA VALUE

62-74. Massive design in a highly polished Parlor Table, large shaped top with bevelled edge, size 26 x 26 inches, extra deep shaped rim, made of quarter-cut oak, rich golden finish, or birch mahogany finish; four massive turned legs with brass claw feet holding four glass balls, neatly shaped shelf, strong and well finished. Shipped freight paid to your nearest railroad station in Quebec and the Maritime Provinces... **6.65**



BOOKCASES
 63-217. Combination Writing Desk and Bookcase, hardwood, rich golden surface oak finish, 28 ins. wide, 62 ins. high, 12 ins. deep, drop-leaf writing bed, interior fitted with pigeon holes, two compartments for books underneath, neatly carved and finished, shaped top with bevel plate mirror, size 5 x 12, complete combination Secretary and Bookcase, without books. Price, freight paid to your nearest railroad station in Quebec and Maritime Provinces... **6.55**



AT VERY
 63-307. Bookcase, with a double glass door and at such a low price. It is made of hardwood, surface oak finish, golden color, height 64 ins., width 30 ins., depth 12 ins., 3 shelves, 2 glass doors, size of glass 12 x 14 ins., top of door is ornamented with carvings, plain ends, top is neatly shaped and carved. Without books. Price, freight paid in Quebec and the Maritime Provinces... **10.00**



TEMPTING
 63-458. Combination Writing Desk and Bookcase, made of selected hardwood, figured surface oak finish, rich golden color, height 52 ins., width 30 ins., depth 10 1/2 ins., drop-leaf writing bed, interior fitted with pigeon holes. Without books. Freight paid... **5.65**



PRICES
 63-305. Open Bookcase, hardwood, rich golden surface oak finish, 62 ins. high, 30 ins. wide, 10 ins. deep, brass rod for curtain and rings, well made and constructed, three stationary shelves, bookcase only. Price, freight paid in Quebec and Maritime Provinces... **5.00**

63-132. A Mission Design Bookcase, oak, finished in golden or Early English, height 7 ft. 10 ins., width 39 inches, depth 16 inches, double glass doors with 4 x 40 glass, brass handle and lock, 4 deep shelves, panelled back and ends—plain top, strong corner posts, 2 small drawers fitted with pulls. Complete with easy running castors. Without books. Price, freight paid to your nearest railroad station in Quebec and the Maritime Provinces... **13.95**



63-240. Combination Secretary and Bookcase, surface oak finish, golden color, beautifully carved, 69 ins. high, 38 ins. wide, 12 ins. deep, glass door 12 x 40 ins., 3 adjustable shelves—drop-leaf of Secretary can be locked, swell shaped drawers, with 2 brass handles, large cupboard for books, panelled door, shaped carved top, British bevel plate mirror 10 x 14 ins., without books. Price, freight paid to your nearest railroad station in Quebec and the Maritime Provinces... **14.95**



63-234. Combination Writing Desk, made of hardwood, figured surface oak finish, golden color, height 57 ins., width 30 ins., depth 14 ins. The desk is roomy, having a drop-leaf writing bed with lock, interior fitted with pigeon holes. 3 deep drawers fitted with brass handles, neatly shaped carved top, fitted with a bevel plate mirror, size 8 x 10 ins. Price, freight paid in Quebec and the Maritime Provinces... **9.25**



Price, freight paid to your nearest railroad station **10.15**



SOLID COMFORT MORRIS CHAIRS AND ROCKERS

6⁶⁰
Our Price
Freight paid



Freight paid in Quebec and Maritime Provinces

MORRIS CHAIR
63-95. Morris Chair, choice oak, rich golden finish, latest automatic back adjustment. Can be adjusted to different positions by means of a ratchet; back and seat are upholstered over springs in a good grade of velour in red, green or brown. Strongly made frame with wide comfortable arms, fancy turned spindles and carved feet, detachable cushions, making it easy for dusting and also allows us to ship it knocked down. Shipped direct from the factory. Price..... **6.60**

A SPECIAL VALUE IN A FINE ROOMY ROCKER



7⁴⁰ Our Price
Freight Paid
BUYS THIS HANDSOME ROCKER

63-102. Choice design in a comfortable Reading or Resting Chair. The frame is made of oak, golden finish, or Early English finish, or mahogany finish. Wide shaped arms, very comfortable, massive front legs, neatly carved, shaped spindles, front panel of seat is neatly buttoned, deep spring seat, open steel construction, massive ruffled edge, diamond tufted back, upholstered in a strong imitation leather. Price..... **7.40**

Freight paid in Quebec and Maritime Provinces

7²⁵
Our Price
Freight paid



63-95 1/2. Morris Reclining Rocking Chair, will match companion chair 63-95. It has the patent automatic adjustment, so simple that it can be operated without leaving the chair. The cushions are well made and comfortable. Back and seat are upholstered over springs in good quality of plain velour in red, green or brown. The frame made of oak, with wide arms, fancy turned spindles and carved front legs. Can be shipped knocked down. Shipped direct from factory. Price..... **7.25**
We pay the Freight in Quebec and Maritime Provinces

7⁵⁵
Our Price
Freight paid



63-250. New design in a Morris Chair, massive frame, made of selected oak, rich golden finish, highly polished, wide shaped arms, made of quarter-cut oak, massive front legs, neatly shaped and carved claw feet, strong spindles under arms, wide front panel, showing a large grain of wood, deep spring seat and back, neatly buttoned, upholstered in soft shades of red, green or brown velour. Back is fitted with automatic adjustment, which gives you almost any position you require, complete with castors. **7.55**

Freight paid in Quebec and Maritime Provinces

7¹⁰ Our Price
Freight Paid



63-665. This new design in an Easy Rocking Chair is made of oak, rich golden finish, front panels are strong and elaborately embossed, extra wide back, upholstered in art leather with a heavy embossed top panel; wide arms, braced by strong shaped supports, extra wide removable seat, very large and comfortable, upholstered in art leather. Another of EATON'S extra values. Price..... **7.10**
63-665A. Similar to above in Early English finish. Price **7.10**

Shipped Freight paid in Quebec and Maritime Provinces

9⁹⁰
Our Price
Freight paid



63-293 1/2. Companion Morris Rocking Chair to match 63-293. Frame is made of heavy 1/4-cut oak, golden finish, polished, arms measuring 4 1/2 inches, shaped spindles. Front legs are neatly carved. Reversible cushions, neatly buttoned and upholstered in a good quality of plain velour in red, green or brown. Back is fitted with automatic adjustment, giving four comfortable positions. Can be shipped knocked down. Shipped direct from factory. Price.... **9.90**

Freight paid in Quebec and Maritime Provinces

9²⁵
Our Price
Freight paid

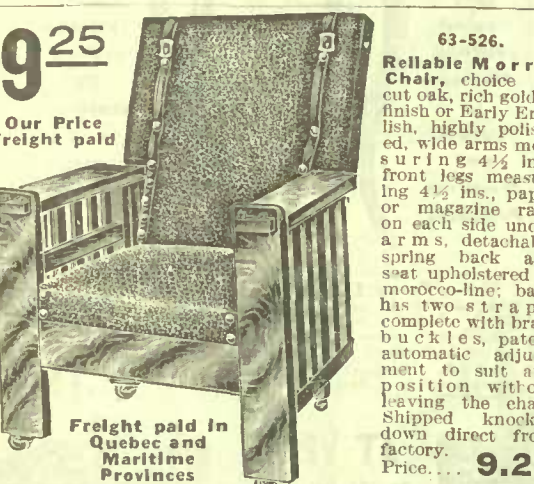

63-526. Reliable Morris Chair, choice 1/4-cut oak, rich golden finish or Early English, highly polished, wide arms measuring 4 1/2 ins., front legs measuring 4 1/2 ins., paper or magazine rack on each side under arms, detachable spring back and seat upholstered in morocco-line; back has two straps, complete with brass buckles, patent automatic adjustment to suit any position without leaving the chair. Shipped knocked down direct from factory. Price.... **9.25**

Freight paid in Quebec and Maritime Provinces

8²⁵
Our Price
Freight Paid



63-528. Morris Chair, Mission design, durable and comfortable. Made of oak, with rich golden finish, polished, wide shaped arms and legs made of heavy stock, detachable spring seat and back upholstered in morocco-line, patent automatic adjustment to suit almost any position without leaving the chair. Shipped knocked down direct from factory. Price..... **8.25**
63-528 1/2. Similar to above in Early English finish. Price..... **8.25**

Freight paid in Quebec and Maritime Provinces



Freight paid to your nearest railroad station in Quebec and Maritime Provinces

10⁷⁵
Our Price
Freight paid

63-109. This Handsome All-over Upholstered Living-Room Rocker is one of the most comfortable and easy Rocking Chairs made, and at EATON'S price is a big saving to you. It resembles the celebrated Turkish Rocker in appearance and will give the best of satisfaction. The frame is extra strong. Width of seat 24 ins., depth of seat 19 ins., height of back 37 ins., width over all 32 ins. Full sized spring seat, with button band front, extra wide arms, beautifully upholstered and finished; high, deep tufted back with wing sides, and ruffled edge, all upholstered in imitation leather, which has given good satisfaction; exceptionally easy and comfortable; finished in golden color, mahogany, or Early English. Price **10.75**
63-109A. Similar to above, in a handsome chair to match, with carved feet. Price. **10.60**

BUY THIS CHAIR IF YOU WANT SOLID COMFORT

7⁵⁰
Our Price
Freight paid



63-103. This new design in a Rocking Chair has all the features for comfort. The massive frame is well constructed, and made of well seasoned oak, golden finish or Early English finish, or mahogany finish. The arms are neatly shaped, under these are strong turned spindles; front legs are made of heavy stock, ornamented with hand-cut carvings, large spring seat with the open steel construction; front panel of seat is neatly buttoned, tufted, upholstered in imitation leather, exceedingly strong and comfortable. Price..... **7.50**

Freight paid in Quebec and Maritime Provinces



7³⁰

HANDSOME QUARTER-CUT OAK MISSION ROCKER

63-415. Library, Den, or Living-Room Chair, made of choice quarter-cut oak, golden finish, or Early English finish, or fumed oak; shaped arms, supported by a fancy bracket; strong corner posts, five panels in back, top panel shaped; large spring seat, upholstered in best Spanish roan skin, which will give the best of wear. Price, freight paid in Quebec and the Maritime Provinces..... **7.30**



ARM CHAIR

6⁵⁵

LARGE SPRING SEAT

63-288. Comfortable Rocking Chair, mission design, suitable for library, den, or living-room; made of choice oak, rich golden finish, early English finish, or fumed oak; high back with plain wide panels, wide shaped arms and front legs, full box spring seat, exceptionally large and comfortable, upholstered in Spanish roan skin. Freight paid in Quebec and the Maritime Provinces..... **7.00**

7⁰⁰ **BIG VALUE**

SPANISH ROAN SKIN

63-288½. Companion Arm Chair to match 63-288, made of selected oak, rich golden color, or early English, or fumed oak; plain wide back panels, extra high back, wide arms, full box spring seat, upholstered in Spanish roan skin. Shipped freight paid in Quebec and the Maritime Provinces..... **6.55**

63-626. Settee, to match 63-415½, selected oak golden finish, early English finish, or fumed oak, size 21 x 48 ins., height 43 ins., spring seat, upholstered in roan skin. Price..... **17.25**



6⁸⁰

STRONG SERVICEABLE CHAIR

63-415½. Arm Chair, to match Rocker 63-415. Made of quarter-cut oak, rich golden finish, Early English finish, or fumed oak finish; all four legs are well supported by wide stretchers, shaped arms, supported by fancy brackets, five wide back panels, top panel is neatly shaped, extra large, comfortable seat, upholstered in best Spanish roan skin, which will with ordinary care give the best of wear. Freight paid in Quebec and the Maritime Provinces. Price..... **6.80**

SPECIAL NOTICE. Do not fail to turn to page 88B and see in their natural colors extra values in Couches and Morris Chairs.



6⁷⁵

COMFORTABLE ARM CHAIR

62-272. Made of sea-grass fibre, twisted into cords, and finished in natural color. The fibre being flexible, it is very strong and durable. The frame is solid, made of malacca and rattan; bound back with plaited edge; large seat; exceedingly comfortable. Very suitable for steam launches, den, living-room or verandah. Shipped freight paid in Quebec and the Maritime Provinces. Price..... **6.75**

62-272R. Similar to above, in a comfortable easy Rocking Chair. Freight paid. Price..... **7.25**

Made of sea-grass, natural color.

6⁷⁵

NEWLY DESIGNED HALL RACKS

AN ELEGANT PIECE OF FURNITURE FOR THE HALL LOWLY PRICED

8²⁵

63-156. Hall Rack, neat design, made of oak, rich golden finish, height 6 ft. 6 ins., width 2 ft. 7 ins., depth 16 ins. Deep box seat with lifting lid, shaped arms supported by standards, shaped front legs, top is ornamented with carvings, four brass hat or coat hooks, British hevel plate mirror, size 12 x 18 inches. Complete with umbrella holder and drip pan. Freight paid to your nearest railroad station in Quebec and the Maritime Provinces **8.25**



8.25

GOOD VALUE IN AN ALL-OAK HALL RACK

12⁶⁵

63-149. This is a plain design in a beautiful finished Hall Rack, made of selected oak, rich golden finish, extra large British bevel plate glass, size 18 x 36 inches, front legs are shaped and ornamented with carvings, strong arms, deep seat with lifting lid, allowing sufficient room for storage, shaped top ornamented with hand-cut carvings, the centre back panel is neat and plain, showing a good grain of wood, height of Rack, 6 ft. 10 ins., width 3 ft. Complete with four brass hat or coat hooks, umbrella holder and drip pan. Freight paid to your nearest railroad station in Quebec and the Maritime Provinces. Price, .. **12.65**

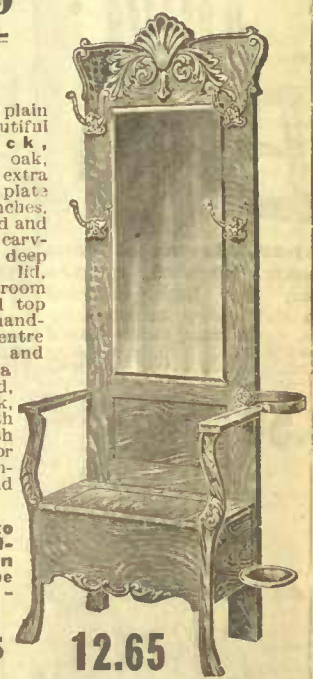

12.65

NOTE THE VERY LOW PRICE WE ASK FOR THIS TABLE



A Handsome Piece of Den Furniture

Freight paid in Quebec and the Maritime Provinces

9⁴⁵

63-15. Library, Den or Living-Room Table, strong and well finished, made of solid quarter-cut oak, golden color, Early English, or fumed oak, strong corner posts and panels; neat shelf, securely fastened into side rails, large drawer, fitted with brass pulls; large top, size 24x34 ins., height 30 ins. Price, freight paid..... **9.45**



8⁰⁰

A MOST COMFORTABLE AND ATTRACTIVE STYLE ARM ROCKER

63-3017. Parlor Arm Rocking Chair, birch, mahogany finish, polished; neatly shaped arms, back and legs; back panel tufted, and neatly buttoned; large spring seat, covered with silk-finished tapestry in colors of brown, red or green. Price, freight paid..... **8.00**

63-3017A. A similar design in a chair to match Rocker. Freight paid in Quebec and the Maritime Provinces **7.75**

PARLOR ARM OR RECEPTION CHAIR

63-166. Parlor Arm or Reception Chair, made of birch, mahogany finish, highly polished, neatly shaped back panel, arms and legs, with an extra support under arms. The large spring seat measures 15 x 18 ins., upholstered in silk-finished tapestry in shades of brown, red or green. Price, freight paid in Quebec and the Maritime Provinces **6.75**



6⁷⁵

EXCELLENT VALUES IN ODD PARLOR CHAIRS PARLOR OR ROMAN RECEPTION CHAIR

63-6009. Parlor or Roman Reception Chair, made of birch, mahogany finish, polished, French shaped legs and spindles, neatly shaped arms, wide panel back, upholstered seat in satin-finished tapestry in colors of red, brown, or green. Price, freight paid in Quebec and the Maritime Provinces **6.25**



6²⁵

EASY CHAIRS PRICED FOR A BIG SAVING

ART LEATHER UPHOLSTERED

ROCKER

FOR 4.95

63-149. **Mission Rocking Chair**, suitable for the den or living-room, made of hardwood, finished surface oak, golden color, extra high back with four wide upright panels, one cross panel upholstered in art leather, wide arms neatly shaped, wide front legs made of good sized stock, large pad seat upholstered in art leather, a comfortable and durable rocker. Price, freight paid in Quebec and Maritime Provinces..... **4.95**

63-149A. Similar to above in Early English finish. Price, freight paid in Quebec and Maritime Provinces..... **4.95**

REMEMBER

We ship this Chair freight paid to your nearest railroad station



EXTRA HIGH BACK

A GRAND BIG

ROCKER

FOR 4.75

63-171. This high back **Rocker** has been specially constructed for solid comfort and durability. It is made of selected quarter-cut oak, golden finish, or mahogany finish, highly polished. Large double roll shaped seat. Back panels are wide and plain, with just enough slope in them to give you ease and comfort. Fancy turned spindles, wide arms, neatly shaped, making this rocker one of exceptional value at the price. Price, freight paid in Quebec and Maritime Provinces..... **4.75**

Freight Paid to Your Nearest Railroad Station in Quebec and Maritime Provinces



STRONG AND COMFORTABLE

THE FOLLOWING CHAIRS LISTED BELOW ARE SHIPPED FREIGHT PREPAID ONLY WHEN INCLUDED IN A FREE DELIVERY ORDER TO QUEBEC AND MARITIME PROVINCES

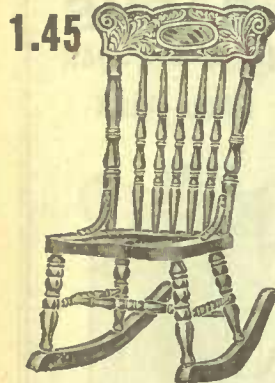

62-026. **Sewing or Nurse Rocker**, hardwood, golden color, high back, embossed top slat, fancy turned spindles, brace arms, saddle-shaped wood seat. Price..... **1.45**



62-026 1/2. **Rocking Chair**, hardwood, golden finish, extra high back, with wide embossed top slat, fancy turned spindles in back and under arms, shaped arms and saddle-shaped wood seat, very strong and comfortable. Price..... **2.20**



62-434. **Rocking Chair**, solid oak finished in golden or mahogany finish, and is exceedingly comfortable, wide back neatly shaped, embossed cobbler seat, strong spindles. Price..... **2.85**



62-122. **Comfortable Rocking Chair**, made of oak, golden finish or birch mahogany finish, high back with shaped panels and turned spindles, strong arms supported by turned spindles, large comfortable embossed cobbler seat. Price..... **3.40**



62-1021. **Handsome Rocking Chair**, exceedingly comfortable, made of 1/4-cut oak, rich golden finish or birch mahogany finish, high back, beautifully shaped, wide arms, fancy turned spindles, embossed cobbler seat. Price **4.10**



62-13. **Old Homestead Rocker**, hardwood, golden finish, extra high back, seat in large and well shaped, wide arms, well braced. Price..... **2.45**



62-203. **Rattan Rocker**, hand woven by skilled mechanics, and selected stock, continuous roll edge and roll seat, closely plaited back, giving ease and comfort. Price..... **3.50**

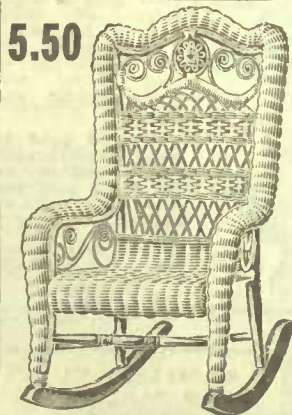

62-105. **Arm Rattan Rocker**, high back, large comfortable seat, hand-made, double roll seat, back is closely plaited, and has fancy scroll brackets under arms. Price..... **5.50**

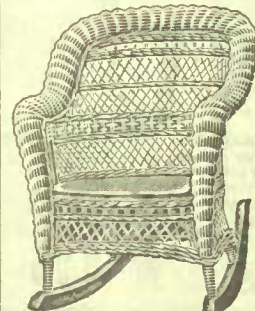

63-493. **Large Reed and Fibre Rocker**, full continuous roll edge. Deep cane seat with apron front closely plaited, strong and comfortable, finished in natural or green. Price..... **7.00**

63-493A. **Companion Chair** to match, in natural or green. Price..... **6.90**



62-39. **Cane-Seated Sewing or Nursing Chair**, hand-made, natural finish. Price..... **3.00**



63-181. **Rocking Chair**, 1/4-cut oak, golden finish, or birch mahogany finish, polished, wide, comfortable, shaped back panels, full roll shaped seat, fancy turned spindles supporting two wide arms; one of the most comfortable rocking chairs made. Price..... **5.85**



63-215. **Rocking Chair** very comfortable. High back and easy rockers. Made of hardwood, figured surface oak-golden color, wide slat back, wide arms, full box seat, upholstered in art leather. Wide, strong spindles. Price..... **4.65**

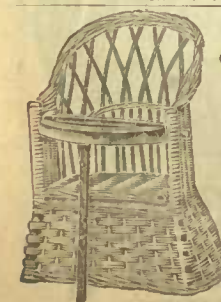

62-31. **Cabinet Nursery Chair**, willow, closely woven, strong seat, lid table. Price **1.65**



62-25E. **Child's Nursery Chair**, hardwood, golden finish, large seat, swing tray, strong spindles. Price **1.25**



62-1547. **Child's Kindergarten or Infant Class Chair**, hardwood, golden or red finish, 12-in. seat, strong and durable. Price **75c**



62-25F. **Child's Rocking Chair**, elm, golden finish, wide top slat, strong seat, rounded corners. Price **90c**



62-16 1/2. **Child's Rocking Chair**, hardwood, golden finish, neatly carved top, turned spindles, rounded arms, large shaped seat. Price **1.45**



62-0688. **Child's Rocker**, surface oak finish, rich golden color, shaped arms, turned spindles, neatly shaped back panel. Price **1.60**

THIS PAGE OFFERS YOU EXCEPTIONAL VALUES



A NOTABLE SIDEBOARD

63-411½. Sideboard, selected hardwood, rich figured surface oak finish, golden color; large double top, size 20 x 48 ins.; one long linen drawer, three top drawers have rounded fronts and fitted with brass pulls, centre drawer lined for cutlery; extra large cupboard with two panelled doors, ornamented with carvings, cupboard fitted with half shelf inside, panelled ends, colonial shaped standards, two display shelves, wide top shelf; top is beautifully ornamented with heavy carvings and fitted with a large British bevel plate mirror, size 18 x 30 ins.; complete with easy running castors. Price, freight paid to your nearest railroad station in Quebec and Maritime Provinces.

17.50

63-411½



A CHOICE QUARTER-CUT GOLDEN OAK FINISH CHINA CABINET WITHOUT DISHES

63-393. China Cabinet, one of the best bargains ever offered. Made of quarter-cut oak, golden finish, 40 inches wide, 70 inches high, top is neatly shaped and fitted with a British bevel plate mirror, size 6 x 20 inches. Three adjustable shelves with grooves in same to prevent plates from slipping, large glass door fitted with lock and handle, bent glass ends, French shaped front legs, fitted with castors, cabinet only. Shipped freight paid to your nearest railroad station in Quebec and Maritime Provinces. Price..... **16.75**

63-393A. Similar to above in Early English finish. Price..... **16.75**

63-393.

GOOD VALUE IN THIS BUFFET

63-586½. EATON'S exclusive design in a handsome Buffet, made of selected quarter-cut oak, rich golden finish, polished or early English finish, extra large double top, size 22x48 ins., two small drawers with bevelled fronts, one drawer lined for cutlery; long, deep linen cupboard, large double cupboard with leaded glass doors, (notice the beautiful plain panel between cupboard doors) all showing a choice grain of wood, plain ends, strong corner posts with French shaped front legs and carved feet, plain standards and shelf; large oval shaped British bevel plate mirror, size 12x42 ins. Complete with castors. Shipped freight paid to your nearest railroad station. Price... **29.30**



ONLY 29.30

Look for Castors in Drawers

THIS FINE COMBINATION BUFFET

63-573. This handsome Combination Buffet, new design, and at EATON'S price is a big saving to you. Made of selected quarter-cut oak, highly polished, rich golden finish, large double top, swell-shaped; size 22 x 48 inches, two small drawers fitted with locks, one drawer lined for cutlery; three cupboards, centre one fitted with leaded glass, lock and deep linen drawer with shaped front. French shaped legs with carved feet, two display shelves, handsome shaped mirror frame elaborately carved and fitted with a shaped British bevel plate mirror, size 18 x 40 ins. Complete with easy running castors. Shipped freight paid to your nearest railroad station in Quebec and Maritime Provinces. Price, **32.00**

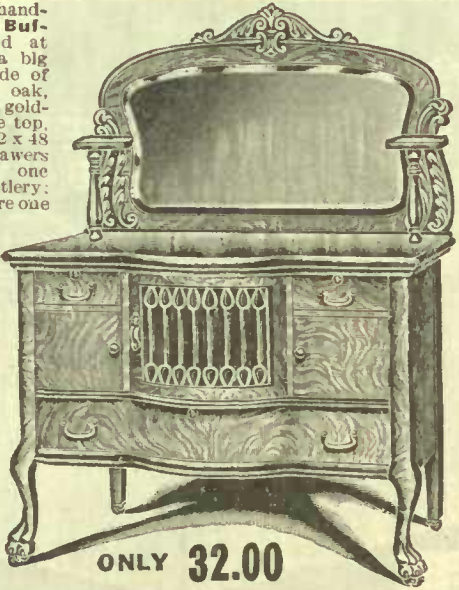

ONLY 32.00

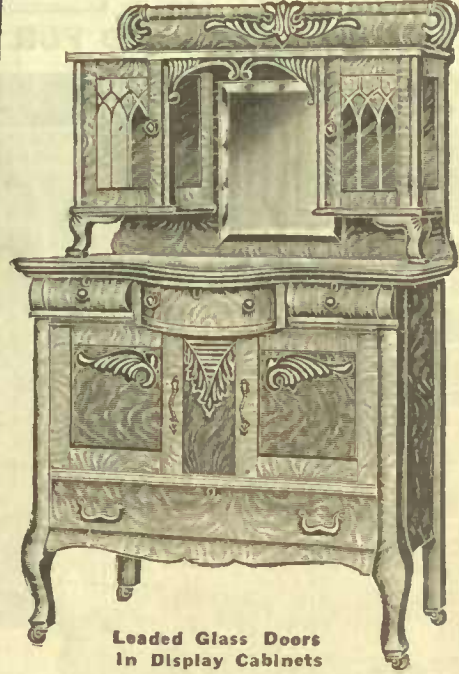

ANOTHER OF OUR LEADING VALUES IN SIDEBOARDS

24²⁵

63-412. Combination Sideboard, made of selected hardwood, finished in figured surface oak, rich golden color, large double top with swell shaped front, size 21x48 ins., height 85 ins., two top drawers have rounded fronts, centre drawer has swell shaped front and lined for cutlery, locks on all drawers, double door cupboard, half shelf inside, long linen drawer, shaped front legs, standards are neatly shaped with carved feet, supporting two display cabinets with leaded glass doors, each cabinet has an adjustable shelf; top pediment is neatly carved, large bevel plate mirror, size 20x24 ins., complete with brass trimmings and easy-running castors. Freight paid to your nearest railroad station in Quebec and Maritime Provinces. Price..... **24.25**

Leaded Glass Doors in Display Cabinets



OUR SPECIAL ICE CHEST

Freight paid to your nearest railroad station in Quebec and Maritime Provinces.

63-1. Refrigerator, made of selected hardwood, kiln-dried, golden finish, trimmed with bronze lever lock and hinges and large single door neatly panelled. The walls are thoroughly insulated, producing a cold, dry temperature at a low cost for ice. The ice rack is removable, and made of galvanized iron. Cleanable flues, strong provision shelf and automatic syphon trap which gives perfect satisfaction. A strong, durable refrigerator that, with ordinary care, will last an indefinite time. Length 26 inches, depth 17 inches, height 40 inches. Price..... **7.65**

EATON REFRIGERATORS GIVE LASTING SATISFACTION

A CHOICE CHEST **13.30**

Utility, convenience, cleanliness, all combined in this... Refrigerator

Freight paid to your nearest railroad station in Quebec and Maritime Provinces

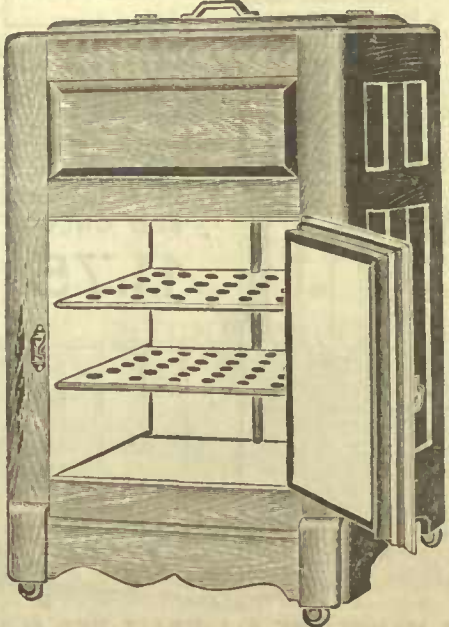

63-64. This Popular Refrigerator at EATON'S price is a food saver, ice saver, and money saver. Outside case is made of well seasoned, kiln dried hardwood, finished in golden color; corners of case are rounded, no projecting corners; plain raised panels, swinging base on easy running castors, interior is fitted with five walls, perfectly insulated, with cerite paper and mineral wool. Provision chamber is finished in white enamel with two removable shelves, absolutely sanitary; strong metal removable ice rack, cleanable flues, automatic syphon trap; door is fitted with bronze lock and hinges. Outside measurements are 28½ ins. wide, 19½ ins. deep, 45½ ins. high. One of the best refrigerators made for the money. Shipped freight paid to your nearest railroad station in Quebec and Maritime Provinces. Price..... **13.30**

NOTE THIS BIG VALUE **11.00**

63-62. Similar to cut, with only one shelf in provision chamber; outside measurements, 25½ ins. wide, 18½ ins. deep, 42½ ins. high. Freight paid to your nearest railroad station in Quebec and Maritime Provinces. Price **11.00**

Freight paid to your nearest railroad station in Quebec and Maritime Provinces

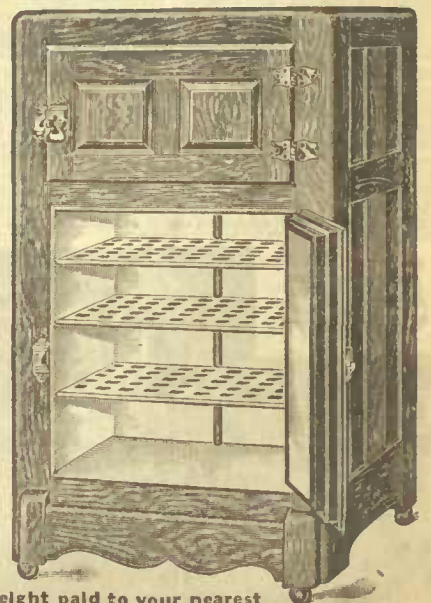

Freight paid to your nearest railroad station in Que. and Maritime Provinces

63-69. The Challenge Refrigerator, made of selected ash, golden oak finish, thoroughly seasoned and kiln-dried, heavy bronze lever locks and hinges, cleanable flues, five walls, galvanized iron lined, three strong removable provision shelves, swinging base, provision chamber finished in snow-white enamel, complete with self-retaining castors, automatic metal syphon trap, removable ice rack. Width 26½ inches, depth 19½ in-ches, height 54 inches. Price..... **16.75**

63-71. Similar to above, only 30½ inches wide, 21½ inches deep, 51 inches high. Provision chamber finished in white enamel. Price..... **20.25**

EATON Values in Strong, Serviceable Iron and Brass Beds

ATTRACTIVE IRON AND BRASS BED

875

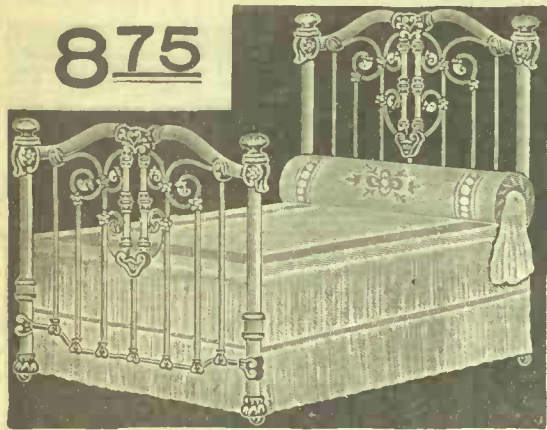

62-361. This beautiful design in an Iron and Brass Bedstead, is an extra value at EATON'S price. The massive pillars measure 1 1/16 ins., seven strong upright fillings measuring 5/16 ins. in head and foot ends, and strengthened at each end by massive shaped chills. The top rails are formed into a beautiful arch, and linked in centre by massive shaped smooth chills. The centre panels are formed into an oval scroll shaped design, with two heavy 3/4-inch brass spindles, complete with husks, making this a complete and handsome bed for the price. Head end 65 ins. high; foot end 44 ins. Made in sizes 42 ins. wide; 48 ins. and 54 ins., by 6 feet long, complete with castors. Bed only. **FREIGHT PAID IN QUEBEC AND MARITIME PROVINCES** **8.75**

Do not fail to state size with order.



63-6. New design in a Child's Safety Iron Crib, finished in snow-white enamel. Strong continuous pillars, measuring 3/8 of an inch. Four upright fillings in head and foot ends, numerous strong chills distributed over entire cot, swing sides, each containing eight upright fillings, and securely fastened when swung into position. The spring is absolutely sanitary, closely woven and will stand lots of wear. Made in size 30 ins. wide by 54 ins. long. **FREIGHT PAID IN QUEBEC AND MARITIME PROVINCES** **5.25**
63-6A. Similar Cot to above, only size 3 feet wide and 5 feet long. **FREIGHT PAID IN QUEBEC AND MARITIME PROVINCES** **5.90**
63-6X. Sanitary felt, roll up Mattress. Sizes 30 ins. by 54 ins. **1.55** **63-6XX.** Similar to above 36in. by 60in. **1.80**

A CONTINUOUS POST BED FOR 4.90

490

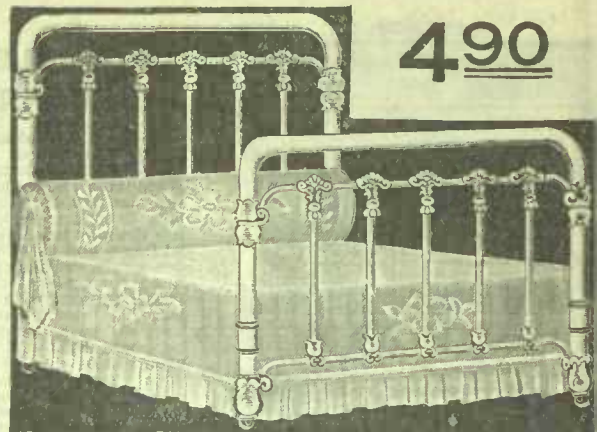

62-390. This is the cheapest continuous post bed of its kind made in Canada, and at EATON'S price is a big saving to you. Finished in snow-white enamel, strong corner pillars, top rails measure 1 1/16 ins., five upright fillings in head and foot ends, strengthened at each end by fancy shaped chills; the four corner pillars are ornamented with fancy chills, head end 55 ins. high, foot end 38 ins. This bed will stand any amount of wear and with ordinary care will last an indefinite time, made in sizes 36 inch wide by 72 inches long, complete with easy running castors. **BED ONLY SHIPPED FREIGHT PAID IN QUEBEC AND MARITIME PROVINCES** **4.90**

THIS HEAVY BRASS RAIL BED FOR 4.85

485

FOR THIS BRASS RAIL BEDSTEAD



EATON
IRON
BEDS
NEVER
WEAR
OUT

LOOK FOR CASTORS BEFORE THROWING AWAY PACKING

62-356. Iron Beds Never Wear Out. They are strong, sanitary and easily kept clean. This Popular Iron and Brass Bedstead has all the features for appearance, finish and durability. The pillars measure 1 1/16 ins., while the five upright fillings measure 5/16 of an inch, finished in snow-white enamel. The numerous smooth chills that connect the upright and cross fillings are distributed over the entire bed, which strengthens the construction. Extended foot end, brass rails, complete with shaped spindles and vases; head end 60 ins. high; foot end 37 ins. high. Made in sizes as follows: 36 ins.; 42 ins.; 48 ins., and 54 inches wide by 6 feet long. Price for Bed only. **FREIGHT PAID IN QUEBEC AND MARITIME PROVINCES** **4.85**

EATON'S BIG SPECIAL BED VALUE FOR 3.45

345

AN EXCEPTIONAL BED VALUE

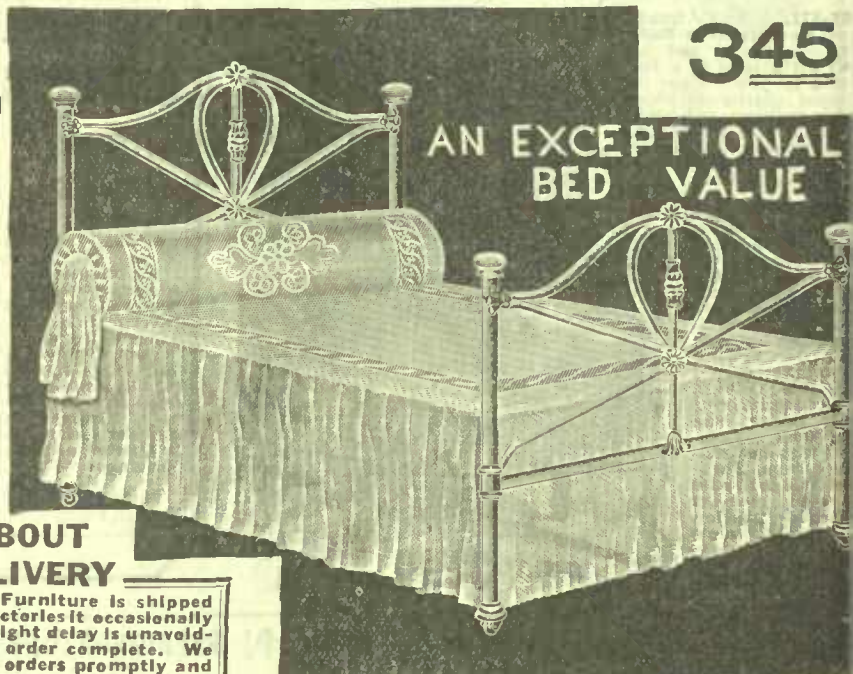

ABOUT DELIVERY

As most of our Furniture is shipped direct from the factories it occasionally happens that a slight delay is unavoidable in shipping order complete. We strive to ship all orders promptly and with least delay.

BE SURE AND STATE SIZE OF BED WITH ORDER

62-301. This Strong Iron Bedstead will last a lifetime, and is exceedingly good value. Finished in smooth snow-white enamel, heavy pillars measuring 1 1/16 ins., with cast iron knoll top and centre fillings beautifully shaped and very strong, measuring 5/16 inch. This Bed made for durability, having massive shaped chills distributed over entire bed, and will stand any amount of usage. Head end measures 50 ins. high; foot end 40 ins. high. Made in sizes 36 ins.; 42 ins.; 48 ins., and 54 ins. wide by 6 feet long. Bed only. **FREIGHT PAID IN QUEBEC AND MARITIME PROVINCES** **3.75**
62-305. Similar to above with brass knobs. **3.45**

585

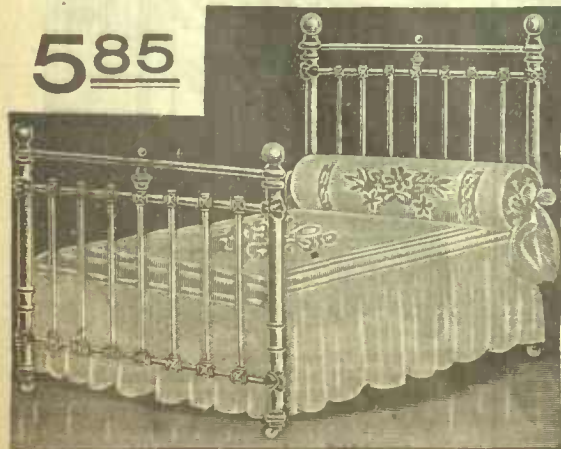

A WELL BRACED BED AT A POPULAR PRICE

62-421. A Popular Bed at the popular price. Pillars measure 1 1/16 ins., finished in smooth white enamel; seven upright fillings connected at each end by heavy chills; brass top rails, spindles and large vases; extended foot end; head end 58 ins. high. Made in sizes as follows: 36 inches; 42 inches; 48 inches, and 54 inches wide by 6 feet long. Price for Bed only. **FREIGHT PAID IN QUEBEC AND MARITIME PROVINCES** **5.85**



THIS ALL-BRASS BED ONLY **11.75**

THIS HANDSOME ALL-BRASS BED 11.75

63-B1. All-Brass Bedstead, finished in a bright or satin finish; massive pillars, measuring 2 ins.; five upright fillings, each measuring 3/8 of an inch; top brass rails measure 3/8 of an inch; the interior fillings run straight up and down without a break, and have a neat busk at each end; heavy colonial shaped vases; head end is 55 ins. high; foot end 36 ins. high. Made in sizes as follows: 36 ins.; 42 ins.; 48 ins.; and 54 ins. wide by 6 ft. long. Shipped direct from factory. Bed only. **FREIGHT PAID IN QUEBEC AND MARITIME PROVINCES** **11.75**

NEW DESIGN ALL-BRASS BED CONTINUOUS POSTS

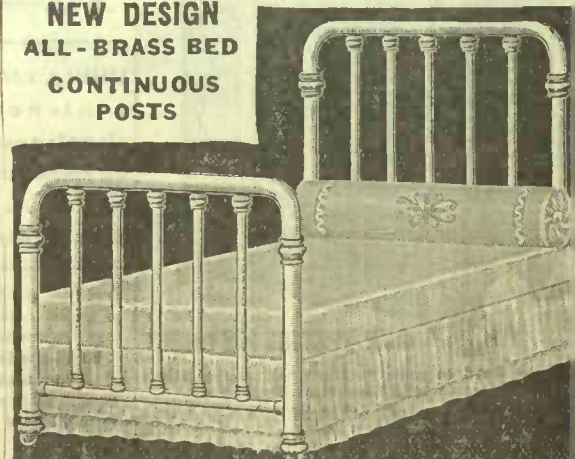

63-B50. This Handsome Continuous Brass Bed is a choice design and excellent value, massive 2-inch bent pillar finished in bright or satin finish, five upright fillings, measuring 3/8-inch, running up and down, and finished at each end with fancy husk, four massive husks on head and foot end, easy running castors, strong construction, head end 58 ins. high, foot end 38 1/2 ins. high; made in sizes as follows: 36 ins.; 42 ins.; 48 ins., and 54 ins. wide, by 6 ft. long. Bed only. **FREIGHT PAID** **15.95**

EATON

SAINT-DENIS PATENT MEANS COMFORT AND REST

MATTRESS

How the EATON Felt Mattress is made

All new cotton direct from the cotton plantations of the South.
The 54 in. Size Weighs 45 lbs.

1. After all seed is removed by the Ginning process it is shipped direct to the factory to be picked into fine downy flakes.
2. These in turn are placed in felting machines, from which it comes in large rolls of soft, luxurious, felted cotton.
3. Every treatment that mattress goes through is subject to the most rigid sanitary principles, which insures a pure mattress.
4. Each layer required for the mattress is cut from the large rolls, the exact size required, and placed in filling machines, from which it is transferred to a beautiful art sateen case.
5. It is then transferred to the regulating tables, where the edges and corners are carefully trimmed, squared up and stitched in place.
6. After this course it is taken to the tufting machines and finished, each tuft being exactly opposite, and the indentations made by the tufts of equal depth.
7. When completed it forms a perfectly soft and durable mattress, built to retain its shape, and on the most scientific sanitary principles. This mattress will give the greatest degree of comfort as well as durability, being fully guaranteed; made in the following sizes:

Good Value

8⁶⁰ TO 10⁰⁰

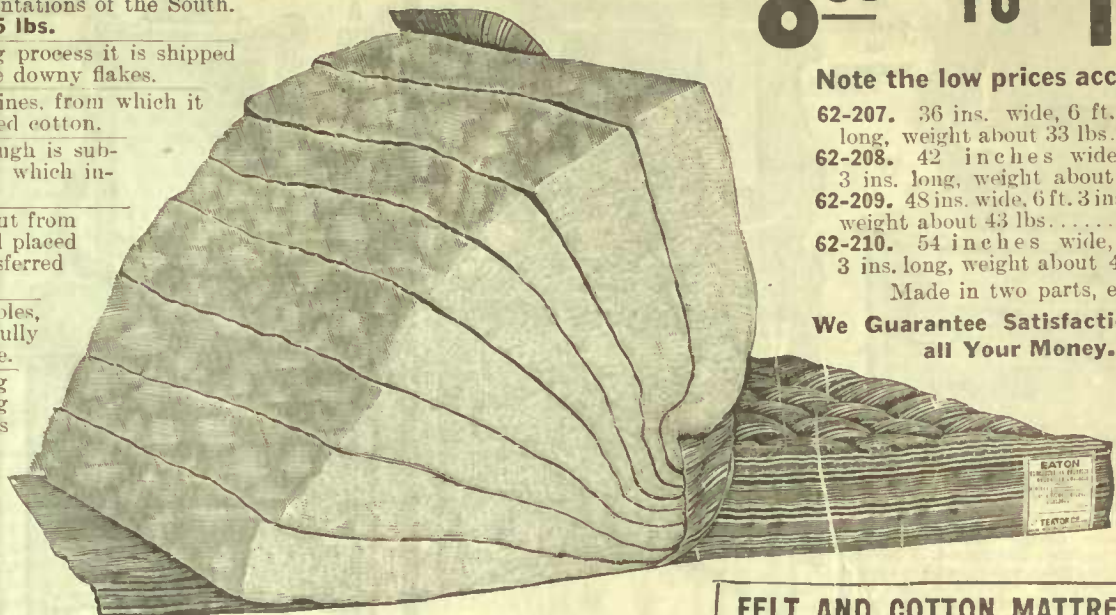

Note the low prices according to size

- 62-207. 36 ins. wide, 6 ft. 3 ins. long, weight about 33 lbs. **8.60**
 - 62-208. 42 inches wide, 6 ft. 3 ins. long, weight about 38 lbs. **9.30**
 - 62-209. 48 ins. wide, 6 ft. 3 ins. long, weight about 43 lbs. **10.00**
 - 62-210. 54 inches wide, 6 ft. 3 ins. long, weight about 45 lbs. **10.00**
- Made in two parts, extra **50c**

We Guarantee Satisfaction or Refund all Your Money.

Shipped to your nearest Railroad Station in Quebec and Maritime Provinces freight paid.

OUR SLEEP-WELL MATTRESS

GOOD QUALITY AT A LOW PRICE

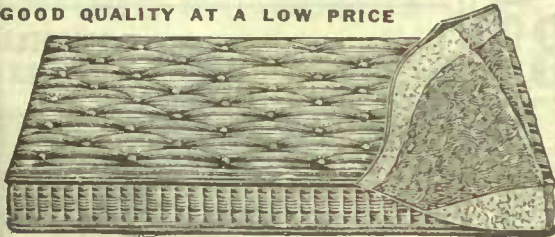

We always recommend you buying the better grade of mattress.

62-1X. Combination Mattress of curled seagrass centre with a heavy layer of jute felt top and bottom. The tufts are neatly regulated, the ticking is strong. The weight averages 50 lbs., made in sizes as follows;

Freight paid in Quebec and Maritime Provinces.

48 inches 50 inches 52 inches 54 inches wide	42 inches wide by 6 ft. long	36 inches wide by 6 ft. long	For folding Cots or Divan 30 inches wide by 6 ft long	For Cribs or Cots 30 inches wide by 54 inches long
4.15	4.05	3.50	2.50	2.20

62-2X. Combination Mattress, made of curled seagrass with white cotton top and bottom; the tufts are uniform and close together, upholstered in a good quality of blue and white striped ticking, weight about 50 lbs., made in the following sizes;

Freight paid in Quebec and Maritime Provinces.

48 inches 50 inches 52 inches 54 inches wide	42 inches wide by 6 ft. long	36 inches wide by 6 ft. long	For folding Cots or Divans 30 inches wide by 6 ft. long	For Cribs or Cots 30 ins. wide by 54 inches long
4.80	4.70	4.20	2.65	2.25

VERMIN PROOF BED SPRING 3.95

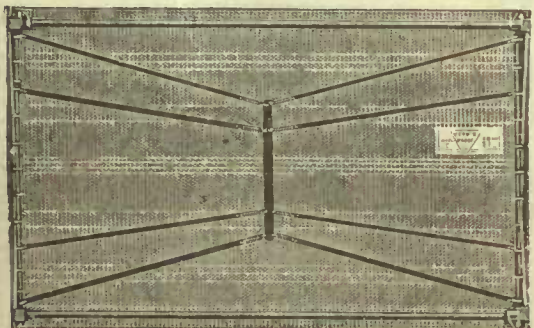

62-ESS. Sanitary and one of the strongest steel frame Spring Mattresses made. Tubular side rails, copper wire side supports and smooth ends. The fabric is closely woven with seven lock weave bands underneath which are four steel cable supports, securely fastened, as shown above, by eight helical springs, which distribute the weight equally, prevent sagging and give extra strength; will fit any iron bed we catalogue, in sizes 36 ins., 42 ins., 48 ins., 50 ins., 52 ins., and 54 ins. wide by 6 ft. long. **3.95**

Freight paid in Quebec and Maritime Provinces

62-7. Spring Mattress, with hardwood frame, fabric strong, double weave, made of the best steel wire with heavy copper wire edge supports, made in sizes 36 ins., 42 ins., 48 ins., 50 ins., 52 ins., and 54 ins. **2.85**

Freight paid in Quebec and Maritime Provinces

We reserve the right to ship the cheapest way any piece of furniture direct from factories situated in different parts of Ontario. Agent will notify you when goods arrive at station.

OSTERMOOR

THE BEST KNOWN MATTRESS

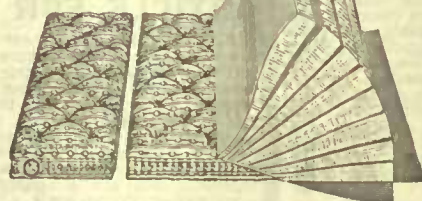

Shipped Freight Paid in Quebec and Maritime Provinces

OSTERMOOR PATENT ELASTIC FELT MATTRESS

To those requiring the purest and best Mattress made we would recommend the Ostermoor Patent Elastic Felt Mattress, made for comfort and durability.

SHIPPED DIRECT FROM FACTORY CHARGES PAID

By shipping direct from factory we are able to eliminate all unnecessary cost of handling, and our customers are assured of getting the very newest in mattresses and in the shortest possible time. Write for our Ostermoor Mattress Catalogue.

MADE FOR COMFORT

- 63-FA. 30 ins. wide by 6 ft. 3 ins. long **9.50**
- 63-FB. 36 ins. wide by 6 ft. 3 ins. long **11.00**
- 63-FC. 42 ins. wide by 6 ft. 3 ins. long **12.50**
- 63-FD. 48 ins. wide by 6 ft. 3 ins. long **14.00**
- 63-FE. 54 ins. wide by 6 ft. 3 ins. long **15.00**
- 63-FF. Mattresses made in two pieces, as cut, extra **50c**

PILLOWS AT POPULAR PRICES

- 62-14. Extra good Wool Filled Pillows, size 20x26, covered in good ticking, per pair. **80c**
 - 62-15. All choice Feathers, thoroughly renovated 20x26, per pair. **1.30**
 - 62-16. Good choice Mixed Feathers, pure and odorless, size 21x27, 7 lbs., per pair. **1.45**
 - 62-17. Extra fine Mixed Feathers, size 21x27, pair **1.65**
 - 62-18. Our leading Hotel Pillow, choice feathers, well filled, 21x27, per pair. **2.05**
 - 62-19. Duck and Goose Feathers, covered in a good quality ticking, per pair. **2.55**
 - 62-20. All choice Goose Feather Pillows, pure and odorless, covered in a good quality ticking, 21x27, per pair. **3.45**
 - 62-21. Same as above, 22x28, 6 lbs., per pair. **4.35**
 - 62-22. The finest and best Goose Feather Pillow made, covered in art ticking or A.C.A. Size 22x28, 6 lbs., pair **5.90**
- Freight paid on Pillows only when included in a free delivery offer **7.00**

THE EATON SPRING SPIRAL

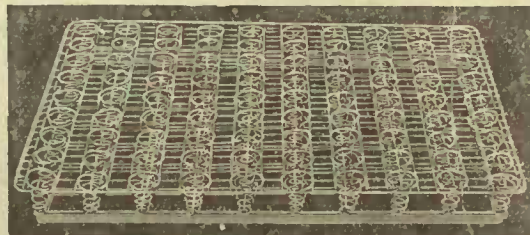

63-12. To introduce this Steel Spiral, Sanitary, Noiseless Spring we offer it at a price within reach of all. It has all the comforts of a box spring, and will give absolute satisfaction. The 54 ins. size has 108 spiral springs, each one highly tempered, Japanned and individually laced together. The construction is made of steel angle iron, which will fit any metal bed rail. The spiral springs are so evenly distributed that when spring is in use each one carries its share of the weight, which prevents sagging and makes this spring one of the most comfortable to sleep on. Made in size 36 ins., 42 ins., 48 ins., 50 ins., 52 ins. and 54 ins. wide by 6 ft. long.

Price, Freight paid in Quebec and Maritime Provinces. **4.75**

FELT AND COTTON MATTRESS

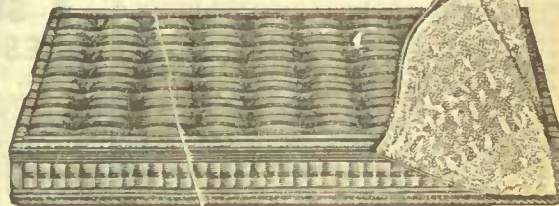

Reliable Sanitary Felt and Cotton Mattresses, made of all felt and cotton. This mattress will give lasting satisfaction and at EATON'S price is a big saving to you. Hand-made by skilled workmen; large even tufts, carefully stitched edges, exceedingly comfortable; upholstered in strong, very serviceable art ticking with four-inch border.

Note the low prices, according to size.

- 62-X1. 36 ins. wide by 6 ft. 3 ins. long. **5.60**
- 62-X2. 42 ins. wide by 6 ft. 3 ins. long. **5.90**
- 62-X3. 48 ins. wide by 6 ft. 3 ins. long. **6.25**
- 62-X4. 50 ins. wide by 6 ft. 3 ins. long. **6.30**
- 62-X5. 52 ins. or 54 ins. wide by 6 ft. 3 ins. long. **6.40**
- 62-X6. 30 ins. by 54 ins. long, 2 1/2-inch border. **3.40**
- 62-X7. 30 ins. by 6 ft. long, 2 1/2-inch border. **4.10**

THE MAYDWELL SPRING for 2.90



Freight paid in Quebec and Maritime Provinces

62-87. The "Maydwell" Spring is one of the best springs made for the money. The fabric is small, closely woven, and has 7 split weave bands in a double size spring, thus giving it the greatest degree of durability. The frame is made of hardwood, has fancy side cables of great strength, and guaranteed not to sag, made in the following sizes; 36 ins., 42 ins., 48 ins. and 54 ins. by 6 ft. long. **2.90**

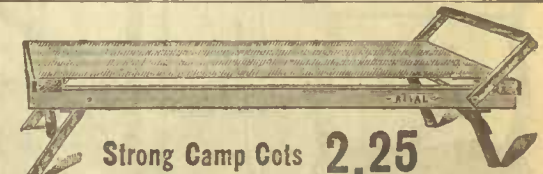

Strong Camp Cots **2.25**

- 62-1A. Camp Cot, closely woven wire top, copper wire side supports, 30 ins. wide, 6 ft. long, as cut **2.25**
- 62-2B. Camp Cot, four bands and two copper wire side supports, collapsible; 30 ins. wide, 6 ft. long **2.50**
- 62-3C. Camp Cot, hardwood frame, closely woven wire top, copper wire side supports, folding legs and head rest; size 30 ins. wide, 6 ft. long, collapsible **3.10**

62-13. Hercules Bed Spring means just what the name represents, "strength". The frame is made of hardwood while the fabric is closely woven and to add additional strength and prevent sagging it has 36 patent interlacing steel wires; this spring is guaranteed not to sag, made in the following sizes; 36 ins., 42 ins., 48 ins., 50 ins., 52 ins., and 54 ins. **4.10**

Freight paid in Quebec and Maritime Provinces

FINE VALUES IN DRESSERS



Look for Castors in Drawers

63-684. Handsome design in a Dresser. Made of choice kiln-dried hardwood, figured surface oak finish, rich golden color, swell shaped double top, with bevelled edge, size 20 x 38 inches; two linen drawers, fitted with locks; top drawers have swell shaped fronts, fitted with locks, panelled ends; mirror frame with roll top, hand-cut carvings, British bevel plate mirror, size 18 x 24 inches. **SHIPPED FREIGHT PAID TO NEAREST RAILROAD STATION IN QUEBEC AND MARITIME PROVINCES 11.35**

63-684A. Similar to above, in birch mahogany finish. Price... **11.35**

63-684B. Similar to above, in white enamel finish. Price..... **11.35**



A SPLENDID DRESSER FOR 9¹⁵

63-682. Handsome Dresser, entirely new design, exceedingly well made and finished; made of kiln-dried hardwood, figured surface oak, rich golden color; strong corner posts, panelled ends, double top with rounded edge, size 17 x 34 inches; two long linen drawers, two small drawers, fitted with locks; fancy shaped standards and elaborately carved mirror frame, fitted with a British bevel plate mirror, size 16x20 ins. One of the best values ever offered, complete with castors. **FREIGHT PAID TO NEAREST RAILROAD STATION IN QUEBEC AND MARITIME PROVINCES 9.15**



A BIG VALUE 8⁹⁰

A HANDSOME ARTICLE FOR 8⁹⁰

63-538. Dresser, new design with a great many strong features that you do not find in a Dresser at this price. Hardwood, finished in surface oak, golden color, large top, size 19 x 38 ins., the corner posts are made of heavy stock, panelled ends, three deep drawers fitted with brass handles; the back and standards are beautifully shaped and ornamented with carvings; mirror frame has a neatly shaped and carved top, fitted with a British plate mirror, size 16 x 20 ins. Complete with easy running castors, Price, **FREIGHT PAID IN QUEBEC AND MARITIME PROVINCES 8.90**



Look for Castors in Drawers

63-686. Dresser, hardwood, surface oak finish, golden color, or white enamel, or mahogany finish, swell shaped top, size 20 x 38 ins., two swell shaped drawers, two deep linen drawers neatly carved standards, supporting oval British bevel plate mirror, size 24 x 30 ins. Dresser only. Price, **FREIGHT PAID IN QUEBEC AND MARITIME PROVINCES 14.85**



9⁶⁰
White Enamel or Golden Oak Finish

63-687. This Dresser finishes up in snow-white enamel, birch mahogany finish, or figured surface oak, golden color; large double top, size 17 x 34 inches, with rounded corners, deep case with panelled ends, strong corner posts, three deep linen drawers, fitted with lock; scroll shaped standards, carved, oval shaped frame with carved top and large British bevel plate mirror, size 16 x 28 ins. Price, **FREIGHT PAID TO NEAREST RAILROAD STATION IN QUEBEC AND MARITIME PROVINCES 9⁶⁰**

Combination Dresser and Washstand



10³⁵

63-575. Combination Dresser and Washstand, finished in surface oak, golden color, double top, size 17x36 ins., one deep and two small drawers, large cupboard, shaped mirror frame fitted with bevel mirror 14x24 ins., towel rail right of mirror. Shipped direct from the factory. Price, **FREIGHT PAID IN QUEBEC AND MARITIME PROVINCES 10.35**



4⁰⁰
ONLY SOLD WITH DRESSERS

This Washstand will match Dressers 63-538, 63-682, 63-681, 63-687, 63-683. Large top, size 17 x 26 ins., one deep drawer, large cupboard, brass trimmings. Price, **FREIGHT PAID IN QUEBEC AND MARITIME PROVINCES 4.00**

Washstand to match Dressers 63-684, 63-685 and 63-686. Large swell shaped top, size 19 x 28 ins., panelled ends, swell shaped top drawer, fitted with brass knobs, double door cupboard. Price, **FREIGHT PAID IN QUEBEC AND MARITIME PROVINCES 5.75**



8.30

Look for Castors in Drawers

A SPECIAL VALUE 8³⁰

63-681. Dresser, new design, made of selected hardwood, figured surface oak, rich golden color, large double top with rounded edge, size 17 x 34 inches; three deep linen drawers, lock on top drawer, strong corner posts, panelled ends, shaped standards, and mirror frame ornamented with carvings and fitted with a plain but true mirror, size 13 x 22 inches, complete with castors. **FREIGHT PAID TO YOUR NEAREST RAILROAD STATION IN QUEBEC AND MARITIME PROVINCES 8.30**



20 x 40 inches deep case with panelled ends, extra strong corner posts, one extra deep linen drawer, fitted with lock and brass handles, two top drawers, fitted with locks and brass pulls, beautifully shaped and carved standards, supporting an extra large oval shaped frame with massive carved top and fitted with extra large British bevel plate mirror, size 18 x 36 ins. One of our exceptional values; complete with castors. **FREIGHT PAID TO YOUR NEAREST RAILROAD STATION IN QUEBEC AND MARITIME PROVINCES 13.50**



NEW DESIGN 63-683. Choice design in a Dresser made of kiln-dried hardwood, finished in figured surface oak golden color, or birch mahogany finish, or white enamel; large double top with rounded edge, size 17 x 34 ins., extra strong corner post panelled ends, two deep linen drawer fitted with brass handles, two top drawer fitted with locks and brass pulls, shape and carve standards, beautifully shaped mirror frame with massive carved top, fitted with a British bevel plate mirror, size 18 x 26 inches complete with castors. **Freight paid in Quebec and Maritime Provinces 11¹⁰**

WASHSTANDS TO MATCH DRESSERS ARE NOT SOLD SEPARATELY.

EATON FURNITURE VALUES ARE SURE TO PLEASE

A VERY CHOICE BEDROOM SET

Your choice of Golden quarter-cut Oak or Mahogany finish.

Washstand only sold with dresser. They are not sold separately.

DRESSER, Quarter-cut Oak

63-698. This choice design in a Dresser is a bargain at EATON'S Price. It is made of quarter-cut oak, golden finish, or birch mahogany finish, polished, large double top, swell shaped, size 20 x 40 inches, two small drawers with swell shaped fronts, fitted with locks and brass pulls, two deep linen drawers, fitted with brass handles, plain ends, strong corner posts with shaped feet, scroll shaped standards ornamented with carvings and supporting a shaped mirror frame with carved top, fitted with a British bevel plate mirror, size 22 x 28 inches complete with castors, a wonderful value at this price, **shipped freight paid to your nearest railroad station in Quebec and Maritime Provinces 17.25**

COMBINATION WASHSTAND

63-698A. Combination Washstand, made of quarter-cut oak, golden finish, polished, or birch mahogany finish, double top swell shaped, size 18 x 30 inches, double door cupboard, plain ends, strong corner posts, with shaped feet, fancy shaped splashier back, complete with castors, price, **shipped freight paid to your nearest railroad station in Quebec and Maritime Provinces 6.10**



SELECTED QUARTER-CUT OAK

VERY HANDSOME CHIFFONIER

GOLDEN QUARTER-CUT OAK OR MAHOGANY FINISH

63-344. Chiffonier, of quarter-cut oak, golden finish, or birch mahogany finish, polished, double top swell shaped, size 18 x 30 inches, five drawers, with lots of room for storage, top drawer has swell shaped front, plain ends, shaped front corner posts, neatly shaped standards supporting a fancy shaped mirror frame, and fitted with a British bevel plate mirror, size 16 x 20 inches, complete with easy running castors. Price, **freight paid in Quebec and the Maritime Provinces 16.85**



5 DEEP DRAWERS



SWELL SHAPED TOP DRAWER

EXTRA VALUE

-Piece Selected Oak Bedroom Suite **BIG VALUE**

63-67. This Handsome and Popular Bedroom Suite made of selected oak, is the best value ever offered, and at EATON'S price is a big saving to you. The Dresser is extra large, size 22 x 42 inches, large swell shaped double top made of quarter-cut oak, beautifully polished, panelled ends made of plain oak, two deep linen drawers, made of plain oak and fitted with locks and brass handles, two top drawers have quarter-cut oak swell shaped fronts, and fitted with locks and brass handles, strong corner posts, shaped oak standards beautifully carved, handsome shaped mirror frame with massive carved top, fitted with a British bevel plate mirror, size 24 x 30 inches. **Wooden Bedstead** to match, made of oak, 75 inches high, with slats measuring 50 inches wide, neatly panelled and showing a good grain of wood, massive carved top. **Combination Washstand** to match, made of oak, swell shaped double top, size 20 x 33 ins., top drawer has swell shaped front, two extra drawers, and large cupboard, fancy shaped splashier back. Washstand only sold when ordered with suite. Three pieces, not including draperies. Price complete..... **28.75**

COMPLETE OUTFIT **28.75**

(Not including Bed Draping)



Look for Castors in Packing

Bedstead 6.90



Freight Paid in Quebec and the Maritime Provinces

Washstand 6.50



All Mounted on Easy-Running Castors

Dresser 16.25



Freight paid

3-6. Chiffonier, new design, made with four extra deep drawers with locks on same and lots of room for storage. Made of selected hardwood, finished in figured surface oak, golden color, large double top with rounded edge, size 20 x 42 ins., height 55 ins.; brass handles, shaped front corner posts, panelled ends, top pediment is in and neat. Complete with castors **9.15**



63-32. Chiffonier.

Maple, figured surface oak finish, golden color, top 19 x 32 ins.; height 72 ins.; 5 long drawers, panelled ends; fancy shaped standards, supporting a mirror frame—bevel plate mirror, 12 x 20 ins. locks and key, freight **10.40**



ONLY 7.90

63-31. Chiffonier. Selected maple, figured surface oak finish, rich golden color; top 19 x 32 ins.; 5 deep drawers, fitted with brass handles and locks; strong corner posts, panelled ends, fancy shaped pediment on back. Complete with castors. Price, **freight paid in Quebec and the Maritime Provinces... 7.90**



ONLY 10.35

63-5. Chiffonier, extra strong and well finished, made of kiln-dried, well seasoned elm, rich golden finish; large double top with rounded edge, size 20 x 46 inches; panelled ends, shaped front corner posts, three extra deep linen drawers, fitted with wooden knobs; all drawers fitted with wooden knobs and locks; wide and neat pediment, complete with easy running castors. Price, **freight paid in Quebec and the Maritime Provinces... 10.35**

SPECIAL VALUE IN WHITE ENAMEL BEDROOM FURNITURE

NOTE THE BIG VALUE

BUNGALOW SET, Comprising: DRESSER, WASHSTAND, BEDSTEAD, SPRING and MATTRESS, TABLE and CHIFFONIER

63-3. Table, bardwood, finished in snow-white enamel. Double top has bevelled edge, size 18 x 24 inches, heavy rim, deep drawer, shaped legs and under shelf. **Freight paid. 2.65**
 Price.....
 63-3. Similar table to above, finished in figured surface oak, golden color. **Freight Paid. Price 2.55**



All prices quoted mean freight paid in Quebec and Maritime Provinces

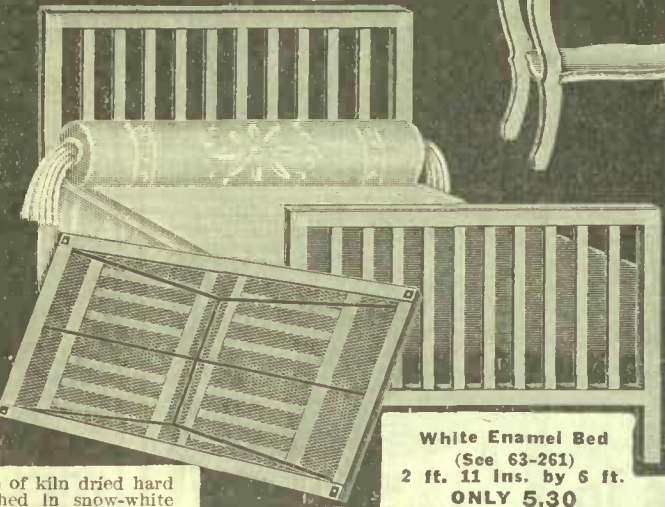

White Enamel Bed
 (See 63-261)
 2 ft. 11 ins. by 6 ft.
ONLY 5.30



63-665A. **Bungalow Washstand**, made of hardwood, finished in snow-white enamel, double top, size 17x26 ins., large drawer, panelled door cupboard, panelled ends, neatly shaped splasher back. **FREIGHT PAID. 4.30**
 Price.....
 63-665C. Similar to above, finished in figured surface oak, golden color. **Price..... 4.00**



63-665D. **Bungalow Chiffonier**, hardwood, finished in snow-white enamel, double top, 19x32 inches, panelled ends, five drawers with wooden knobs, mirror frame fitted with British plate mirror, size 14x18 inches, plate with castors. **FREIGHT PAID. Price 11.00**
 63-665. Similar to above, finished in figured surface oak, golden color. **FREIGHT PAID. 11.00**
Washstand only sold when ordered with Dresser.

63-665. **Bungalow Dresser**, hardwood, finished in snow-white enamel, large double top, size 17x34 inches, panelled ends, three deep drawers with wooden knobs, mirror frame fitted with British bevel plate mirror, size 18x24 inches, complete with castors. **Freight paid. Price. 8.90**
 63-665B. Similar to above, finished in figured surface oak, golden color. **Price..... 8.65**

63-261. **Bungalow Folding Bed**. Made of kiln dried hard maple, finished in snow-white enamel, strongly braced. Woven wire spring has three steel band cable supports, with helical springs at ends. Height of head 41 inches, foot end 30 inches, size 2 feet 11 ins. wide by 6 ft. long. **Bed and Spring only. FREIGHT PAID... 5.30**
 63-262. Same as above, only size 3 feet 11 inches wide by 6 feet long. **Bed and Spring only, finished in snow-white enamel. FREIGHT PAID... 5.85**
 63-264. Same as above, but finished in surface oak, golden color, size 2 ft. 11 ins. by 6 ft. **FREIGHT PAID... 4.35**

63-266. Size 3 feet 11 inches wide by 6 feet long. **Bed and Spring only, finished in figured surface oak, golden color. FREIGHT PAID IN QUEBEC AND MARITIME PROVINCES 4.90**
 62-267. **Combination Mattress**, made of seagrass filling with jute felt top and bottom, good quality of ticking, size 2 feet 11 inches by 6 feet long. **FREIGHT PAID 3.15**
 Price.....
 62-268. Same **Mattress**, but size 3 feet 11 inches wide by 6 feet long. **FREIGHT PAID. Price..... 3.75**

THE EATONIA SANITARY STEEL COUCH

A COUCH BY DAY A BED BY NIGHT Complete with Mattress **9.90**



Showing Construction of Couch when Open as a Double Bed

5.70 IF ORDERED ALONE

Freight paid in Quebec and Maritime Provinces.

62-8. **Eatonia. Mattress** to fit above, new cotton filling, covered in plain green denim, with valance reaching to the floor on two ends and one side. **Price..... 4.20**
FREIGHT PAID IN QUEBEC AND MARITIME PROVINCES

62-7. **Eatonia**. This Couch is doubly braced, strong springs, consisting of heavy split weave bands made of best quality tinned wire, fourteen steel helical springs at each end. The corners of angles are turned instead of riveted, hence they are smooth and do not tear the bedding. Can be instantly changed from a full-sized bed to a couch, divan or a single bed by night, or can be taken apart, thus making two separate couches or divans, or two single beds. Length is 72 inches, width when extended is 50 inches, width when closed is 28 inches, height is 18 inches. This bed Couch is indispensable for the summer house, hotel, sick room, or any place where space is limited.

STEEL COUCH ONLY..... 5.70
DELIVERED FREIGHT PAID IN QUEBEC AND MARITIME PROVINCES

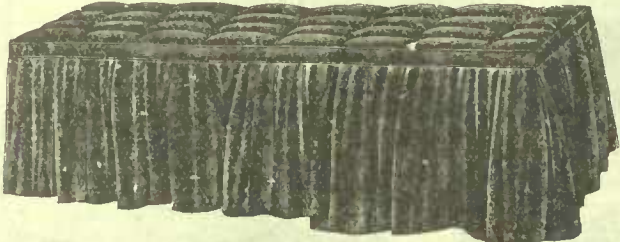

Showing Couch Fitted with Mattress Complete



The Ideal stand for summer cottages.

63-61. **Combination Washstand** Selected hardwood, rich golden finish, size of top 15 x 26 ins., fitted with mirror, size 10 x 17 ins., deep drawer with shelf underneath, towel rail; **Price, freight paid in Quebec and Maritime Provinces... 4.65**



63-118. **Wardrobe**, golden surface oak finish, height 7 ft. 5 ins., width 3 ft. 9 ins., double doors, neatly paneled drawer at bottom. **Freight paid in Quebec and Maritime Provinces..... 14.00**
 63-118 1/2. Similar to above, in oak, golden finish. **Price..... 15.00**

CRADLES, COMMODES AND MEDICINE CHESTS

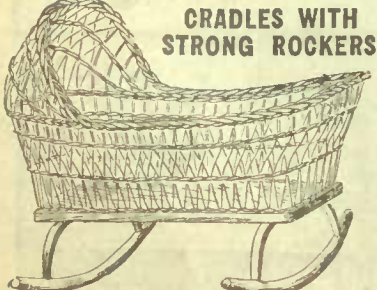

CRADLES WITH STRONG ROCKERS

62-5. **Willow Cradle**, hood top, price, **FREIGHT PAID TO YOUR NEAREST RAILROAD STATION IN QUEBEC AND MARITIME PROVINCES... 2.60**
 62-6. **Reed Cradle**, hood top, price **FREIGHT PAID TO YOUR NEAREST RAILROAD STATION IN QUEBEC AND MARITIME PROVINCES... 3.25**

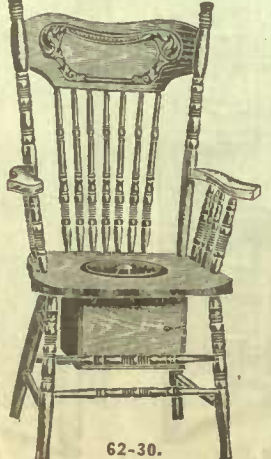

62-30.

COMMODE CHAIR

HARDWOOD, GOLDEN OAK FINISH, WELL MADE
 62-30. **Commode Chair**, made of elm, golden finish, shaped top slat neatly carved, fancy turned spindles, shaped arms, large seat with lifting lid, commode box is neatly made with door on side. **Price FREIGHT PAID TO YOUR NEAREST RAILROAD STATION IN QUEBEC AND MARITIME PROVINCES 3.25**

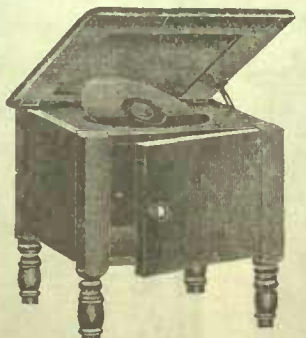

62-200. **Box Commode**, with lifting lid, made of choice ash, golden color, strong corner posts, panel ends, door in front with brass pull, outside measure 17 x 17 ins. **Price, FREIGHT PAID TO YOUR NEAREST RAILROAD STATION IN QUEBEC AND MARITIME PROVINCES... 3.65**



62-201. **Box Commode**, very strongly made, heavy corner posts, made of solid oak, rich golden color, outside measurement 17x17 ins., the lid is strongly made and well finished, the inside is fitted with a porcelain pail. **Price, FREIGHT PAID IN QUEBEC AND MARITIME PROVINCES... 5.25**



62-19. **The Little Doctor Medicine Cabinet**. No one should be without this convenient article, made of hardwood, figured surface oak finish, rich golden color, shaped door, fitted with a good true mirror, size 8x10 inches, lock on door, interior fitted with shelves, extreme height 22 ins., width 14 ins., depth 6 ins. **FREIGHT PAID IN QUEBEC AND MARITIME PROVINCES... 2.75**



62-340. **Bathroom or Kitchen Mirror or Toilet Case** necessary article every home, large size, made of solid oak, golden finish, mirror frame well made with cast top, and fitted with bevel plate mirror, 10x14 ins., deep drawer with towel rail be size of case out measure 17x31 ins., 4 1/2 ins. deep. **Price..... 3.10**
Freight paid in Quebec and Maritime Provinces.

All goods catalogued 63 stroke, are shipped direct from factories situated in different parts of Ontario.

DINING-ROOM AND KITCHEN CHAIRS, FREIGHT PAID ONLY IN SETS OF 6, OR WHEN INCLUDED IN FREE DELIVERY OFFER

6 HANDSOME, QUARTER-CUT OAK DINING-ROOM CHAIRS
LEATHER UPHOLSTERED SEATS
COMPLETE 17³⁵

63-430. Dining-Room Set. Consisting of 6 Chairs, beautiful quarter-cut oak, golden finish, choice grain; wide back panels; neatly shaped legs, with carved claw feet; good roomy box seat, upholstered in genuine leather. These chairs are stoutly braced, and at the price quoted are exceedingly good value. 6 Chairs complete, freight paid to your nearest railroad station in Quebec and Maritime Provinces. 17.35

A SPLENDID SET OF CHAIRS AT A MODERATE COST

Quarter-Cut Oak
Golden Finish
Heavily Braced
Genuine
Leather Seated

17³⁵
FREIGHT PAID IN QUEBEC AND MARITIME PROVINCES



Square Spindles



Full Box Seats



Genuine Leather



Carved Feet



Shaped Panels

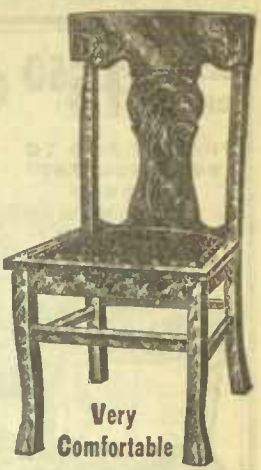

Very Comfortable

CHAIRS ON THIS PAGE sent FREIGHT PAID ONLY IN SETS OF 6 OR WITH FREE DELIVERY ORDER"

KITCHEN and DINING CHAIRS FREIGHT PAID ONLY WHEN ORDERED IN QUANTITIES OF 6 OR OVER OR INCLUDED IN "FREE DELIVERY OFFER"



2.35



1.50

A Word about Free Delivery Our prices are low, so much so that it is necessary to order in sets of six chairs or else have order included with other merchandise, in our Free Delivery Offer, to allow us ship chairs all charges paid at the prices we give. This applies to all chairs, excepting children's high chairs, which are sent freight paid with Free delivery orders only. Customers will confer a favor by making a note of this, so that no disappointment or misunderstanding may be occasioned.

62-10. A Useful All-Round Chair. Hardwood, rich golden finish; one-piece bent back legs; braço arms; embossed seat, underneath circular brace; strong and durable, suitable for Ice Cream Parlor, Halls etc. **1.00** Freight paid only if set of six is ordered, or when included in our "Free Delivery Order."



1.00

62-892. Dining-Room Chair. It is made of birch, golden finish, back slat is neatly shaped and carved; four turned back spindles; wide seat with turned legs. A Chair that will give satisfaction. Price..... **84c** Freight paid only if set of six is ordered, or when included in our "Free Delivery Order."



84c



1.85

63-353. Diner. Hardwood, figured surface oak finish; golden color or Early English finish, saddle shaped wood seat, wide back panels, strong spindles, high backs, very comfortable. **1.85** 63-354. Arm Diner to match, extra large saddle shaped wood seat, very comfortable, made of hardwood surface oak, golden finish or Early English, wide shaped arms, very strong and well braced. **2.65**



2.10

62-12. A Chair that has stood the test of time. One of the most serviceable and strongest chairs made. Made of hardwood, rich golden finish, saddle shaped wood seat, numerous turned spindles, back is circular shaped and supported with turned spindles and steel rods which add double the strength to the construction. Price..... **2.10** Shipped freight paid to your nearest railway station in Quebec and Maritime Provinces.



62c

62-880. Kitchen Chairs. Made of birch, golden finish; strong seat; plain turned legs and spindles. Made to stand lots of abuse, and priced very low. Price..... **62c** Freight paid only if set of six is ordered, or when included in our "Free Delivery Order."

62-881. Similar to above, but plain white. Price..... **58c** Freight paid only if set of six is ordered, or when included in our "Free Delivery Order."



78c

62-300. Dining-Room Chair. Birch, golden finish; top back slat is carved; four turned back spindles with two strong corner posts; large seat. Strong and comfortable. Price..... **78c** Freight paid only if set of six is ordered, or when included in our "Free Delivery Order."



1.90

63-41. Arm Diner to match 63-40. Made of choice hardwood, rich golden gloss finish, large saddle shaped wood seat, strong turned spindles, well braced to chair wide shaped arms with turned supports, three panels in back, top slat neatly shaped and carved, back posts neatly turned and well sunk into seat, strong and comfortable. Price..... **1.90** Freight paid only if set of six is ordered, or when included in our "Free Delivery Order."



1.10

63-40. Dining-Room Chair, selected hardwood, golden gloss finish, saddle shaped wood seat, brace arms, turned back posts, well sunk into seat, three slats in back, top slat neatly shaped and carved, very strong and comfortable. Price..... **1.10** Freight paid only if set of six is ordered, or when included in our "Free Delivery Order."



2.10



3.00

63-1. Dining-Room Chair, made of selected hardwood, figured surface oak, rich golden color, heavy stock, shaped oak panels, saddle shaped wood seat. Price **2.10** Freight paid only if set of six is ordered, or when included in our "Free Delivery Order."

63-2. Arm Chair, very strong, made of hardwood, figured surface oak, golden color, large saddle shaped wood seat with full box rim, wide shaped arms, back panels. Price..... **3.00** Freight paid only if set of six is ordered, or when included in our "Free Delivery Order."



1.85

62-20 1/2. Child's High Chair. Elm, golden finish; 5 turned spindles in back; fancy carved top slat; strong foot rest; large shaped seat with rounded corners, tray swings to side and not over head. Price..... **1.85** Freight on High Chairs paid only when included in our "Free Delivery Order."



1.35

62-25. Child's High Chair. Elm, golden finish, shaped back top slat; plain spindles; foot rest; shaped seat with rounded corners, tray swings to side and not over head. Price..... **1.35** Freight on High Chairs paid only when included in our "Free Delivery Order."



2.00

62-25A. Child's High Chair, Elm, golden finish; 5 turned back spindles; strong arms; front legs are well braced with turned spindles, stout foot rest; large tray or table which swings over child's head. Price..... **2.00** Freight on High Chairs paid only when included in our "Free Delivery Order."



1.80

62-688. Child's High Chair. Made of hardwood, figured surface oak, golden finish; turned spindles under arms; large seat; table or tray swings over child's head; foot rest. Price..... **1.80** Freight on High Chairs paid only when included in our "Free Delivery Order."



5 SMALL AND 1 ARM CHAIR 14⁵⁰

63-150. Dining-Room Chairs. Selected hardwood, good heavy stock, well seasoned; finished in surface oak, golden color; neatly shaped back panels; well braced arms and legs. The seat is upholstered in genuine leather. 5 small and 1 arm chair. Price..... **14.50** Freight paid only if set of six is ordered, or when included in our "Free Delivery Order"



14.50

DINING-ROOM TABLES PRICED EXCEPTIONALLY LOW

SIX CHAIRS **15.50**

FREIGHT PAID TO YOUR NEAREST RAILROAD STATION IN QUEBEC AND MARITIME PROVINCES

OUR BIG SPECIAL DINING-ROOM SET

63-108. Dining-Room Chairs, a neat design, durable and comfortable, made of hardwood, figured surface oak finish, rich golden color, polished or Early English finish, back panels of heavy stock and neat design, shaped arms and front legs, square spindles, full box seat, upholstered in genuine leather, per set of five small and one arm chair, shipped direct from the factory. **FREIGHT PAID TO YOUR NEAREST RAILROAD STATION IN QUEBEC AND MARITIME PROVINCES. 15.50**

TABLE **9.65**

FREIGHT PAID TO YOUR NEAREST RAILROAD STATION IN QUEBEC AND MARITIME PROVINCES



EXTRA HEAVY STOCK

LOOK FOR CASTORS IN PACKING

WELL-MADE AND FINISHED

SHIPPED FROM FACTORY

SHIPPED FROM FACTORY

63-144A. This massive Extension Table, made of hardwood, figured surface oak finish, golden color, has a great many strong features. The large top with rounded edge measures 42x46 ins., extra deep rim with mitred corners, five heavy turned legs with fluted feet, easy running slides extending to 6 feet long. Shipped direct from the factory. Table only. Price. **FREIGHT PAID TO YOUR NEAREST RAILROAD STATION IN QUEBEC AND MARITIME PROVINCES. 9.65**

63-144B. Similar table to above, extending to 8 feet. Shipped direct from factory. Table only. **FREIGHT PAID TO YOUR NEAREST RAILROAD STATION IN QUEBEC AND MARITIME PROVINCES. Price. 10.55**

EATON'S SPECIAL

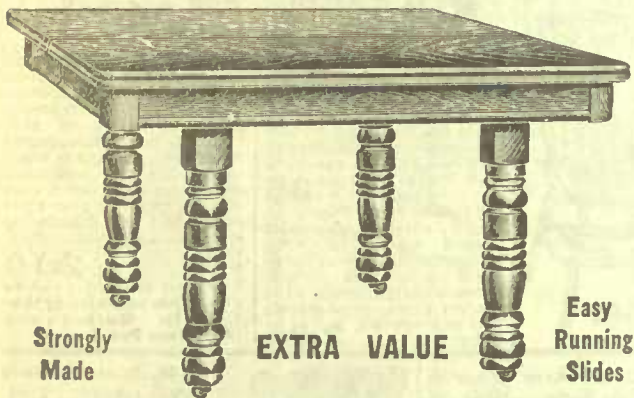

Strongly Made

EXTRA VALUE

Easy Running Slides

A CHOICE DESIGN IN AN EXTENSION TABLE **6.85**

Size 40 x 44-inch Top

63-9. Extension Table, neat design, made of choice elm, finished in a rich golden color, large top with rounded edge, size 40x44 inches, four extra large legs, turned out of four inch stock, deep rim with block corners, easy running slides extending to 6 feet only, complete with leaves and castors. **FREIGHT PAID TO YOUR NEAREST RAILROAD STATION IN QUEBEC AND MARITIME PROVINCES 6.85**

BEAUTIFULLY FINISHED



11.90

THIS ROUND EXTENSION TABLE **11.90**

63-222. Extension Table, selected rich golden finish, round top with rounded size 48x48 inches, deep shaped rim, five massive turned and fluted legs, easy running slides extending to 8 feet. Price. **11.90**

63-222A. Similar table above, extending to 10 feet. Price. **11.90**

63-107. Similar table above, with 44-inch square extending to 8 feet. Price **11.90**

63-107A. Similar table above with 44-inch square extending to 10 feet. **FREIGHT PAID TO YOUR NEAREST RAILROAD STATION IN QUEBEC AND MARITIME PROVINCES**

DON'T MISS THIS BIG VALUE

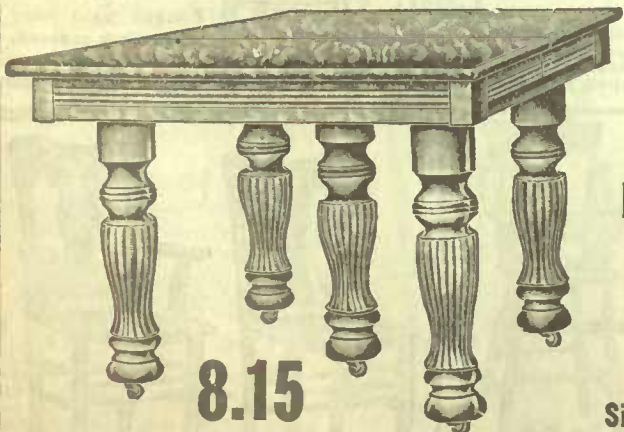

8.15

IN A FINELY FINISHED EXTENSION TABLE **8.15**

Size 40 x 44-inch Top

63-25. Extension Table, hardwood, rich golden finish, a well made table. Top measures 40x44 inches, deep rim with block corners, which adds strength to the construction, five turned and fluted legs of extra heavy stock, easy running slides, extending to 6 feet. Shipped knocked down to avoid extra freight charges. Price. **8.15**

63-25A. Similar table to above, extending to 8 feet. Price. **8.95** **FREIGHT PAID TO YOUR NEAREST RAILROAD STATION IN QUEBEC AND MARITIME PROVINCES**

ALL DINING-ROOM TABLES ARE SHIPPED KNOCKED DOWN DIRECT FROM FACTORIES SITUATED IN DIFFERENT PARTS OF ONTARIO

MISSION DESIGN AT A LOW PRICE

A VERY STRONG SERVICEABLE EXTENSION TABLE

7.45

Size 40 x 40-inch Top

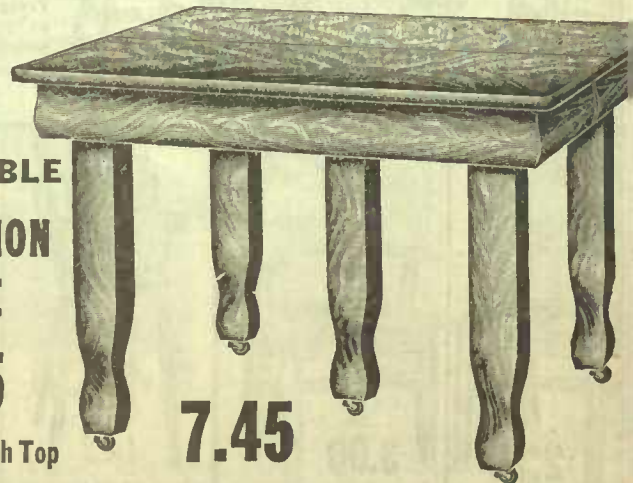

7.45

63-414. Extension Table, built on plain strong lines, extra heavy stock that stands lots of wear; hardwood with figured surface oak finish, rich golden color, large top with rounded edge, size 40x40 inches, plain deep rim with mitred corners, 5 massive legs neatly shaped, easy running slides extending to six feet. Price. **7.45**

63-414A. Similar table to above, extending to 8 feet. Shipped knocked down to avoid extra freight charges. We reserve the right to ship direct from the factory. Price. **8.35**

FREIGHT PAID TO YOUR NEAREST RAILROAD STATION IN QUEBEC AND MARITIME PROVINCES

ALL DINING-ROOM TABLES ARE SHIPPED KNOCKED DOWN

THIS MASSIVE DINING - ROOM SET PRICED VERY LOW

6 CHAIRS
18⁰⁰

Freight Paid In Quebec and Maritime Provinces



SHIPPED FROM FACTORY

GENUINE LEATHER

63-98. Choice design in a Set of Dining-Room Chairs, made of selected quarter-cut oak, rich golden finish, polished, extra deep, full box padded seats; very comfortable and upholstered in genuine leather; strong back legs, French shaped front legs, square shaped spindles, made of good sized stock and well braced; high backs with plain upright centre panels, all well finished. Arm Chair is very comfortable, having wide arms, supported by shaped supports, including five small and 1 Arm Chair. **Freight paid. 18.00**

63-98A. Similar to above in Early English finish. Price **18.00**

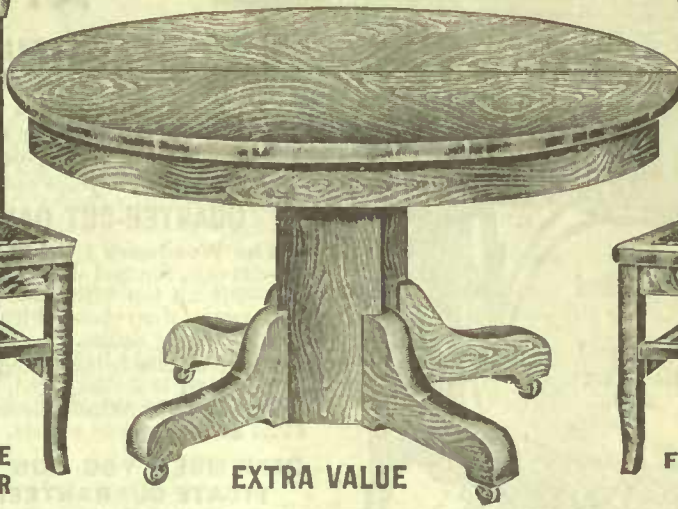

EXTRA VALUE

63-424½. Choice Extension Table in a mission design, exceptionally well made and finished; top of table is made of choice oak, rich golden finish, size 44 x 44 inches; extra deep box-shaped rim, plain but strong and attractive pedestal, four full sweep legs, easy running slides, extending to 6 feet, complete with leaves. Shipped knocked down, but easily set up. Price **14.45**

63-424¼. Similar to above, in golden finish, extending to 8 feet. Price **15.75**

63-424½. Similar to above, in Early English finish, extending to 6 feet. Price **14.45**

63-424¼. Similar to above in Early English finish, extending to 8 feet. Price **15.75**

TABLE
14⁴⁵

Freight Paid In Quebec and Maritime Provinces



FULL BOX SEATS

SHIPPED FROM FACTORY



AN EXTRA GOOD VALUE THIS SIDEBOARD
13⁷⁵

63-655. Sideboard, hardwood, figured surface oak, golden color, large double top, size 20 x 44 inches, two small drawers, fitted with brass handles; one deep linen drawer, double door cupboard, fitted with ½ shelf inside, two display shelves, colonial shaped standards, shaped top, ornamented with carvings, fitted with a British bevel plate mirror, size 14 x 24 inches; panelled ends and strong corner pillars, fitted with castors. **Freight paid to your nearest railroad station. Price... 13.75**

63-94. Fall Leaf Table, ash, golden finish, turned legs, 4-inch top, strongly finished, very useful article for dining-room or kitchen. **Freight paid to your nearest railroad station in Quebec and Maritime Provinces... 4⁷⁵**



FALL LEAF TABLE
4.75



63-54. Kitchen Cabinet Table, made of hardwood, white basswood top, with frame finished in the natural color. Table has 2 large flour bins, each will hold 50 lbs. of flour or sugar, or can be used for storing other necessities. Two wide drawers, brass trimmed, one neatly pigeonholed for spices, etc. One removable baking or meat board. Top measures 28 x 48 ins. Heavy ed legs and panel ends, all well finished. **Price freight paid to your nearest railroad station in Quebec and Maritime Provinces... 8.65**

63-42. Kitchen Tables, with white basswood tops, well finished and strongly put together, legs bolted on, stained and finished, with drawer, 3 feet 6 inches long...
 1. 4 feet long... **2.95**
 2. 5 feet long... **3.10**
 3. 6 feet long... **3.70**
EIGHT PAID IN QUEBEC AND MARITIME PROVINCES

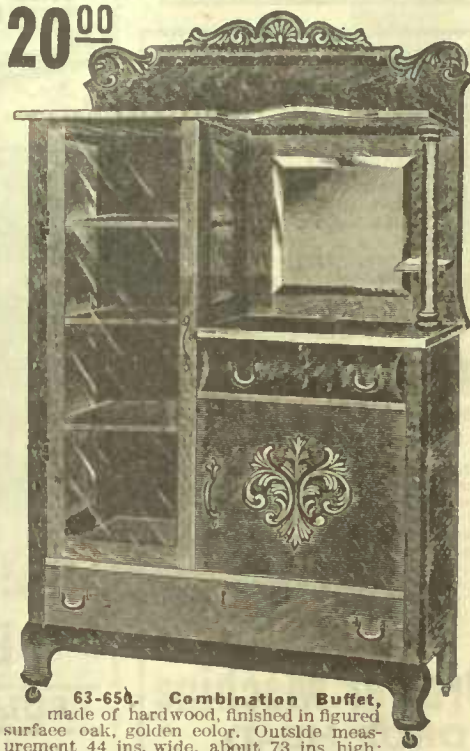

20⁰⁰

63-650. Combination Buffet, made of hardwood, finished in figured surface oak, golden color. Outside measurement 44 ins. wide, about 73 ins. high; deep linen drawer, large cupboard, deep silverware drawer, partitioned, one part lined for cutlery, and fitted with lock and brass handles. China cabinet has three adjustable shelves, large glass door, size 14 x 40 ins.; colonial standard, British bevel plate mirror, size 16x20 ins.; panelled ends and shaped feet. **Freight paid. Price... 20.00**



63-1.

Kitchen Cupboard, made of selected elm, golden finish, large top, 18½ x 46 ins. two deep drawers; extreme height - 6 ft. 11 ins., large double door cupboard with shelf inside, size 15½ x 41½ ins., large double glass door, top fitted with three shelves, size 9¾ ins. wide by 42 ins. long, each one grooved so that plates cannot fall, height of inside of glass cupboard is 35 ins.; shaped pediment on top. **Freight paid in Quebec and Maritime Provinces. Price**

Only 12.60
12.60

Saves Time, Labor and Worry.

KITCHEN CABINET **16⁹⁵**

63-25. Kitchen Cabinet, maple, natural finish or walnut finish. Table top, white basswood, 26 x 40 ins., height 70 ins., large china cupboard with glass doors and shelves, four spice drawers and tilting sugar bin, one bake board, bread board, two deep linen or cutlery drawers, large flour bin, will hold 75 lbs. of flour. On left is roomy cupboard with two shelves on door, four airtight glass jars, a complete cabinet. **Cabinet only, freight paid in Quebec and Maritime Provinces 16.95**



Similar to above, with Imported Aluminum Top, **1.50 extra.**

LEADING KITCHEN CABINET VALUE

63-32. Kitchen Cabinet, "A place for everything and everything in its place." Made of maple and finished in natural or walnut finish; extreme height is 77 ins.; 41 ins. wide. The special features this cabinet has are as follows:

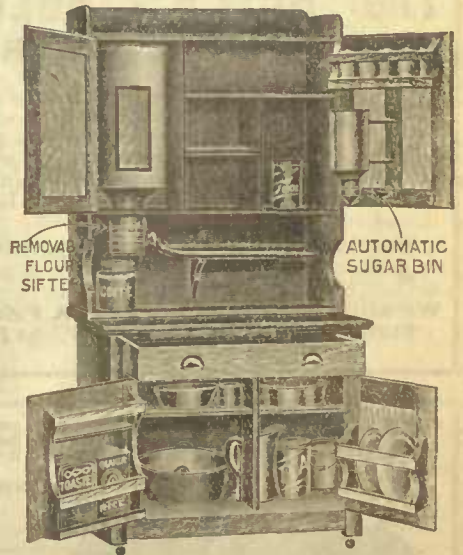

1. Easy sliding aluminum top, size 26x41 ins., absolutely sanitary.
 2. Cylindrical flour bin of 50 lbs. capacity, and can be easily removed for cleaning. Removable flour sifter.
 3. Cylindrical sugar bin, which is removable and is worked automatically.
 4. Six spice glass jars, one coffee jar, and one tea jar; absolutely sanitary.
 5. Plate and breakfast food racks.
 6. The sliding top is full size, 26 x 41, covered with the best quality of imported aluminum. It has no joints and is the most sanitary baking table made.
- Large double cupboard with shelves inside, extra long drawer for linen, one bread or meat board. The top is neatly partitioned off so as to make shelves for dishes and kitchen utensils. One of the best cabinets of its kind made and at EATON'S price is a big saving to you. **Shipped freight paid in Quebec and Maritime Provinces. Price... 23.25**

1965



**AUTOMATIC
DROP HEAD,
5 DRAWERS,
BALL
BEARINGS.**

**SHIPPED DIRECT FROM
THE FACTORY**

to you, freight paid. Lessens all charges connected with handling same, avoids the breakage, thereby saving all this for our customers.

**DELIVERED FREIGHT
PAID TO YOUR
NEAREST
RAILROAD STATION
IN QUEBEC AND
MARITIME PROVINCES**

Guaranteed
for
10 Years
No. 63-16
Style

**SECURE ONE AT THIS
LOW PRICE**

**A DEPENDABLE
SEWING MACHINE
AT A LOW PRICE
BEAUTIFULLY DESIGNED AND FINISHED**

The Head is full high arm, with ample space under same to accommodate a range of work. The principal working parts are made of the highest grade hardened steel, finely finished and adjusted.

QUARTER-CUT OAK CASE

The Woodwork is selected quarter-cut oak, finished in a rich golden oak—lift up top with strong chain. Automatic drop head with disappearing lifting device.

The Shuttle is large, and self-threading.

The Belt is self-adjusted, never coming off.

The Bobbin Winder is automatic, and winds the thread on the bobbin same as the spool is wound.

ALL ATTACHMENTS

The Attachments are of the best consisting of Ruffler, Tucker Braider, Binder, Quilter, and a set of Hemmers of different widths also an Instruction Book.

19.65

REMEMBER YOU RUN NO RISK. WE SEND YOU A CERTIFICATE GUARANTEEING THIS MACHINE FOR TEN YEARS



We guarantee this
Machine
for 10 Years

No. 63-1 Style

**DON'T FAIL TO
READ THIS**

We guarantee safe delivery, and every machine threaded ready for use, so that you do not have to study your instruction book before beginning work. If you find it not satisfactory, you can return it within thirty days at our expense, and have all freight charges paid.

THE "RELIABLE"

Is one of the Latest Improved
Sewing Machines

The very valuable and important features are the full-sized high arm, self-threading cylinder shuttle, self-setting needle, automatic bobbin winder. This Sewing Machine is surpassed by none in simplicity and durability of construction, easy and light running qualities, and is adapted to every grade of work from the lightest muslin to the heaviest cloth used in the home.

The "NEW RELIABLE" Six-Drawer Machine
25⁷⁵ BALL-BEARING DROP HEAD

This Machine is carefully adjusted ready for use and furnished with illustrated instruction book in five languages; ten years warranted and full set of accessories and attachments as follows; 1 dozen needles, 5 extra bobbins, oil can filled, narrow hemmer, which is also a feller; quilter, gauge, two screw drivers, also steel attachments enclosed in a velvet-lined metal box, consisting of ruffler, tucker, four hemmers, different widths; binder, braider, shirring plate, braider foot and thread cutter.

The Cabinet Work is very attractive in design, handsome in appearance and superior in construction, and finished in a rich golden quarter-cut oak, with automatic lifting device; the belt always on ready for use.

We deliver this Machine Freight Paid to your nearest Railroad Station in Quebec and Maritime Provinces..... **25⁷⁵**

**THIS ILLUSTRATION SHOWS
THE MACHINE WHEN OPEN,
READY FOR
USE**

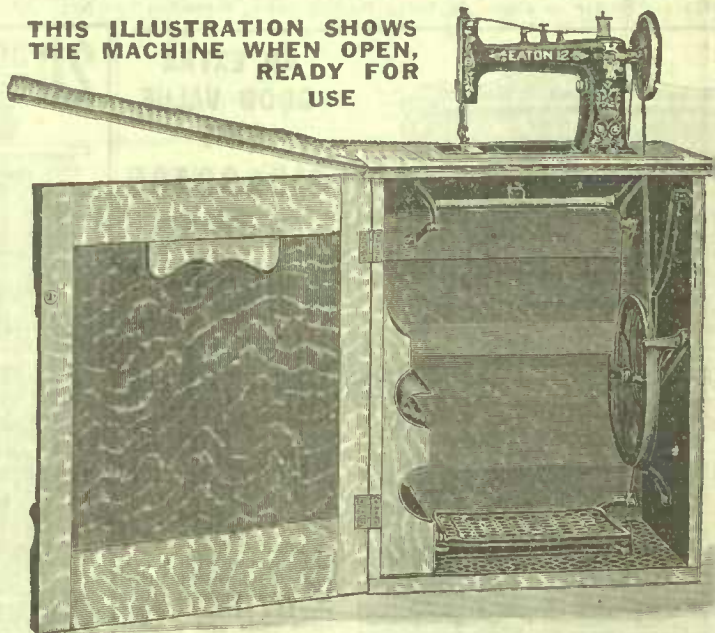

**THE EATON CABINET SEWING
FULL DESK MACHINE BALL BEARING**

23⁵⁵ AUTOMATIC LIFT DEVICE
FREIGHT PAID TO YOUR NEAREST RAILROAD STATION IN QUEBEC AND MARITIME PROVINCES

CHOICE QUARTER-CUT OAK CASE

The Woodwork is of quartered oak, put together by first-class cabinet makers, and highly finished in rich golden oak color. The inside is fitted with a dustproof cabinet which the head drops into, also receptacle for holding attachments, etc. The illustrations show this machine closed and open ready for use.

A HANDSOME PIECE OF FURNITURE

63-12. Made and designed specially for us. Complete with full set of the newest and most up-to-date attachments..... **23.55**
FREIGHT PAID TO YOUR NEAREST RAILROAD STATION QUEBEC AND MARITIME PROVINCES

Cut shows Cabinet Machine when closed.

THE SEAMSTRESS HAND MACHINE CONVENIENT AND USEFUL

FREIGHT PAID IN QUEBEC AND MARITIME PROVINCES

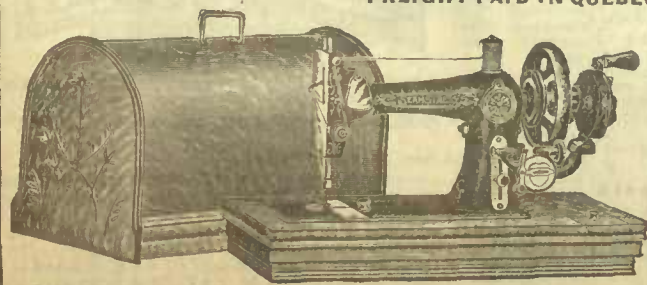

This "Seamstress" Hand Machine is designed for travellers, and for those who are physically not equal to the exertion of operating a treadle machine. It is high-class throughout, and is well worthy of the name "Seamstress," which in sewing machine circles indicates the best quality.

The Multiplying Gear Attachment enables you to operate this machine at a good speed with but little exertion. A complete set of attachments is supplied free of charge.

Furnished in two styles, one with polished, quarter-sawed oak base and cover, and the other with substantial iron base and wood cover.

WARRANTED FOR TEN YEARS AGAINST ALL DEFECTS.

62-20.
WITH COVER
Mounted on Quarter-Cut Oak Wood Base

14⁴⁰

62-21.
Mounted on finely finished Iron Base Without Cover

11²⁰



SAVING PRICES ON THESE SPLENDID MACHINES

THIS NEW SEAMSTRESS MODEL

Freight paid in Quebec and Maritime Provinces.

26¹⁰



REMEMBER THIS
THE PRICES WE QUOTE YOU ON THESE DEPENDABLE MACHINES MEAN FREIGHT PAID TO YOUR NEAREST RAILROAD STATION IN QUEBEC AND THE MARITIME PROVINCES

YOUR MONEY BACK IF NOT SATISFIED

IS WONDERFUL VALUE

You will be well pleased with this new "Seamstress" model—pleased with its appearance, which is most attractive—pleased with the price, which, quality considered, is decidedly low—pleased with its easy-running qualities, which will save you strength, and pleased with its efficiency and capacity for work, which will save time and money.

NOTE THE SPLENDID NEW FEATURES

The self-regulating tension, the automatic tension release, the beveled metal gears, the automatic stitch regulator, the automatic bobbin winder, the hardened steel working parts, are some of the points incorporated in the improved "Seamstress" Sewing Machine.

The Case is a full drop cabinet of attractive design, substantial construction, built entirely of choice selected hand-polished quarter-sawed oak, attractive centre panel, tape measure on table, and automatic lifting device.

FULLY EQUIPPED FOR THE BEST WORK

With the Nickel-plated Attachments furnished with this machine you can soon learn how to produce many kinds and varieties of dainty needle-work. The attachments are packed in a substantial metal box, and are accompanied by a fully understood book of instructions. The Ball-bearing Stand finished in black enamel, and has nickel-plated steel pitman and belt-riding guard.

SEWING MACHINE PARTS FOR ALL MAKES OF MACHINES
Parts and Needles for all machines in this Catalogue, also for the Eldridge, Raymond, New Williams, Singer, New Home, Davis, Expert, Emple, White and many other makes.

This SEAMSTRESS SPECIAL is an UNUSUALLY GOOD VALUE

FREIGHT PAID **20⁶⁵**

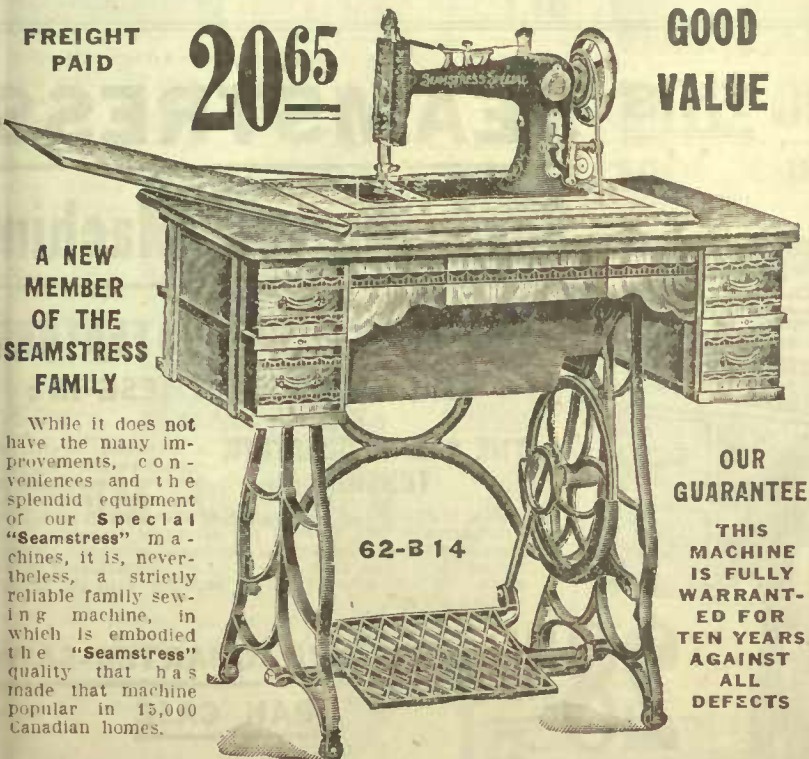

A NEW MEMBER OF THE SEAMSTRESS FAMILY

While it does not have the many improvements, conveniences and the splendid equipment of our Special "Seamstress" machines, it is, nevertheless, a strictly reliable family sewing machine, in which is embodied the "Seamstress" quality that has made that machine popular in 15,000 Canadian homes.

OUR GUARANTEE
THIS MACHINE IS FULLY WARRANTED FOR TEN YEARS AGAINST ALL DEFECTS

THE SEWING HEAD
has high arm, is finished in black enamel, and makes the double lock-stitch. All working parts are made of best quality steel, and will last for a lifetime.

THE BALL-BEARING STAND
is finished in black enamel, and is well braced and solidly constructed.

THE CASE
is a four-drawer paneled drop head. It is constructed of well-finished, good quality oak, and is equipped with an automatic lifting device.

THE ATTACHMENTS
are complete, and are of good quality. They are packed in a neat box, and are accompanied by an illustrated book of instructions.

OUR MEDIUM PRICE IMPROVED SEAMSTRESS

22¹⁰

FREIGHT PAID

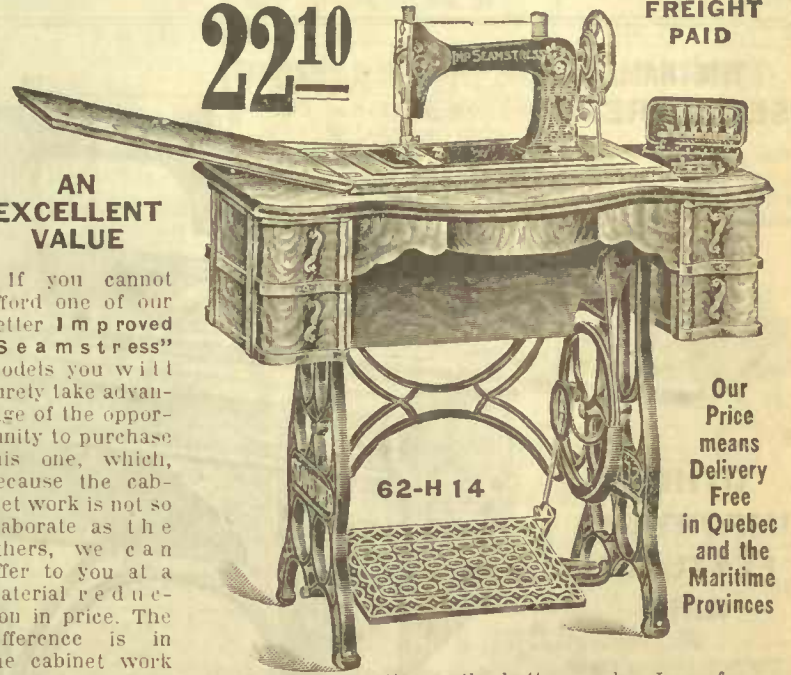

AN EXCELLENT VALUE

If you cannot afford one of our better Improved "Seamstress" models you will surely take advantage of the opportunity to purchase this one, which, because the cabinet work is not so elaborate as the others, we can offer to you at a material reduction in price. The difference is in the cabinet work only, which, of course, is not so attractive as the better grades. In so far as sewing qualities are concerned, however, this Improved "Seamstress" is identical with the others, and will give you the best service for a lifetime.

The Improved "Seamstress" Sewing Head makes the double lock-stitch, and has many other valuable improvements, including the new self-regulating tension.

The Stand is Ball-bearing. It runs easily and quietly, and is equipped with belt-retaining guard and polished steel pitman.

The Case is a plain and substantial five-drawer drop cabinet. It is built of good quality well-finished oak and is equipped with four side

drawers, centre drawer and automatic lifting device.

If you want the best Sewing Machine made—the easiest-running and most perfect stitching Sewing Machine in the world—the Sewing Machine that will save you time and strength—you will purchase the Improved "Seamstress" Rotary, which we know fills all of these requirements.

Freight paid in Quebec and Maritime Provinces. **22.10**

Our Price means Delivery Free in Quebec and the Maritime Provinces

SEWING MACHINES WITH AN ABSOLUTE GUARANTEE OF SATISFACTION

THE IMPROVED SEAMSTRESS ROTARY

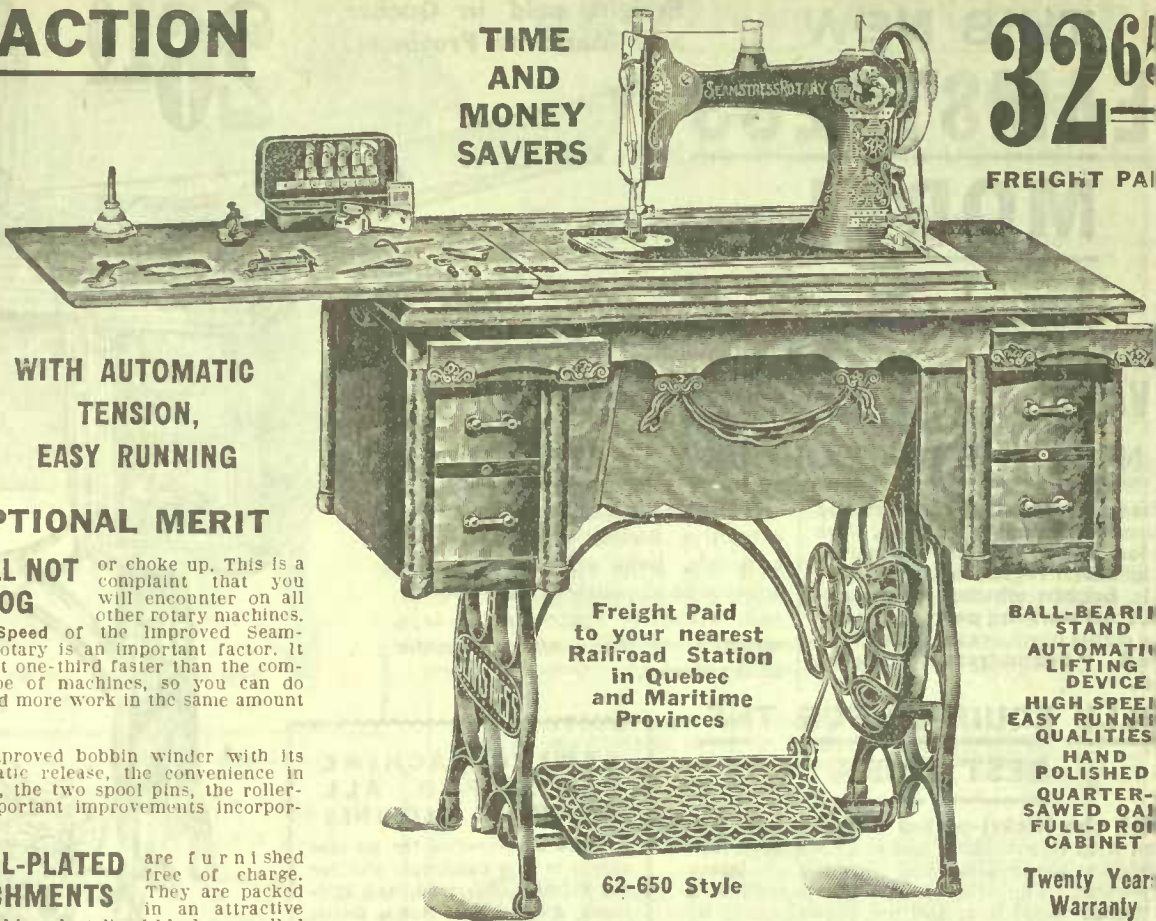

TIME AND MONEY SAVERS

32⁶⁵ FREIGHT PAID

WITH AUTOMATIC TENSION, EASY RUNNING

A ROTARY MACHINE OF EXCEPTIONAL MERIT

THE AUTOMATIC TENSION with which this ideal Sewing Machine is equipped is literally worth its weight in gold. Think of it! This tension adjusts itself automatically to all classes of goods—from the sheerest, flimsiest silks down to the heaviest woollens. Furthermore, it produces an absolutely perfect stitch, the under side of which can hardly be detected from the upper side.

IT WILL NOT CLOG or choke up. This is a complaint that you will encounter on all other rotary machines. The Speed of the Improved Seamstress Rotary is an important factor. It runs just one-third faster than the common type of machines, so you can do one-third more work in the same amount of time.

THE AUTOMATIC TENSION RELEASE, the improved bobbin winder with its automatic release, the convenience in oiling all parts from above, the automatic stitch regulator, the two spool pins, the roller-bearing feed and self-threading bobbin case are very important improvements incorporated in this model.

THE CASE IS RICHLY FINISHED and superior to anything you have ever seen. It is a full drop cabinet, constructed of hand-polished selected quarter-sawed oak, equipped with automatic lifting device, four side drawers and two secret side drawers, and a convenient 18-inch tape measure on front of the table.

NICKEL-PLATED ATTACHMENTS are furnished free of charge. They are packed in an attractive and durable velvet-lined black enamelled metal box, and are accompanied by an easily understood, well illustrated book of instructions.

Freight Paid to your nearest Railroad Station in Quebec and Maritime Provinces

BALL-BEARING STAND
AUTOMATIC LIFTING DEVICE
HIGH SPEED EASY RUNNING QUALITIES
HAND POLISHED QUARTER-SAWED OAK FULL-DROP CABINET

Twenty Year Warranty

62-650 Style

OUR PRICE 32⁶⁵

FOR DELIVERY TO YOUR NEAREST RAILROAD STATION IN QUEBEC AND MARITIME PROVINCES

AND WITH OUR BINDING GUARANTEE FOR TWENTY YEARS

YOUR MONEY BACK IF THESE MACHINES ARE NOT ENTIRELY SATISFACTORY

THE NAME "SEAMSTRESS" on a machine indicates the highest quality. 15,000 satisfied Canadian users of the "Seamstress" will tell you it is a perfect sewing machine—that it is always ready and willing to do perfect work—that it never makes trouble—never disappoints.



OTHER IMPORTANT FEATURES ARE:

The Ball-bearing Stand raises easily and quietly. It is finished in black enamel, and is equipped with a belt-retaining guard, and non-binding steel pitman.

The Nickel-plated Steel Attachments are of the very highest quality throughout. They are all packed in a durable black enamelled, velvet-lined metal box, and are accompanied by a profusely illustrated, easily understood Book of Instructions.

NOTE THE LOW PRICE ON THIS MACHINE

62-180 Style

THIS SEAMSTRESS Seven-Drawer Machine

HAS MANY IMPROVED FEATURES THE CHIEF OF THESE IS:

THE SELF-REGULATING TENSION a patented device cannot be used by other makers. It is difficult to regulate the tension for all classes of goods and sizes of thread. After you have once seen it demonstrated in your home you will never again be satisfied with the ordinary tension devices.

28²⁵ BEAUTIFUL QUARTER-SAWED OAK CASE

FREIGHT PAID TO YOUR NEAREST RAILROAD STATION IN QUEBEC AND MARITIME PROVINCES THE CABINET WORK is both original and beautiful accompanying illustration not do full justice to its substantial construction, hand-rubbed, mirror-like finish, and the self-quarter-sawed oak utilized throughout. Of course equipped with an automatic lifting device, it quickly, quietly and easily raises the sewing to place.

GUARANTEED FOR TEN YEARS

MANTELS ADD ATTRACTIVENESS TO YOUR HOME

FOR ANY ROOM

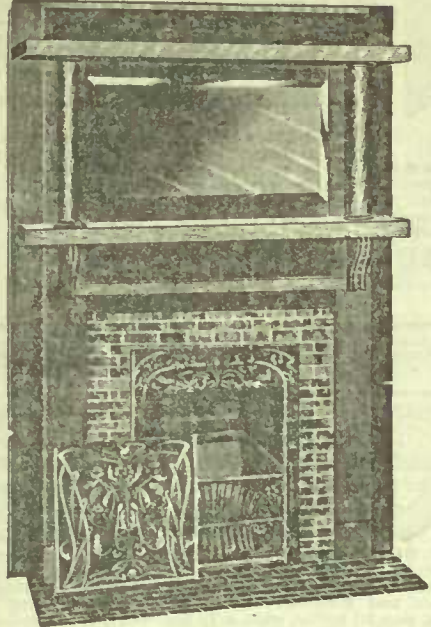

30⁵⁰ FREIGHT PAID IN ONTARIO, QUEBEC AND MARITIME PROVINCES

30-31. All-around Mantel, suitable for parlors, sitting-rooms or halls. Is made of solid quarter-cut oak, in mahogany or golden oak finish. Complete with tile for front and hearth, handsome coal or gas grate. Price..... **30.50**

Height of Mantel	Width of Mantel	Size of Mirror	Size of Tile Opening	Size of Grate
6 ft. 7 in.	4 ft. 10 in.	18 x 36	36 x 36	24 x 30

LIVING-ROOM MANTEL

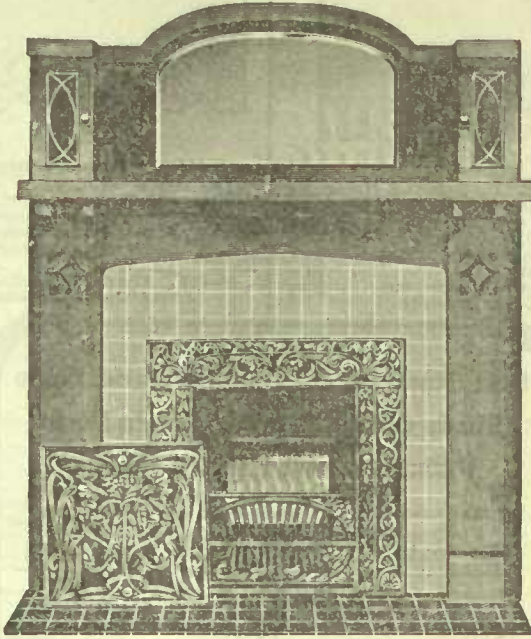

34⁵⁰ FREIGHT PAID IN ONTARIO, QUEBEC AND MARITIME PROVINCES

60-500. This design is specially suitable for the living-room, dining-room or den, having two cabinets fitted with leaded lights and best British bevel plate mirror in centre. A choice of Early English or fumed oak finishes. Complete with suitable tile for front and hearth, and choice of coal or gas grate. Price..... **34.50**

Height of Mantel	Width of Mantel	Size of Mirror	Size of Tile Opening	Size of Grate
5 ft. 9 in.	5 feet	16 x 30	42 x 42	30 x 30

SOLID OAK MANTEL

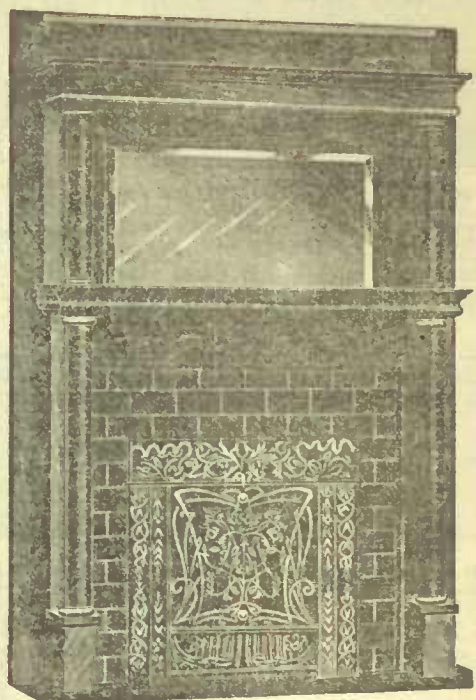

37⁵⁰ FREIGHT PAID IN ONTARIO, QUEBEC AND MARITIME PROVINCES

A MANTEL OF EXCEPTIONAL MERIT, RECOMMENDED TO THOSE OF FASTIDIOUS TASTE
60-501. Solid Oak Mantel, showing heavy columns 3 inches in diameter, fitted with best British bevel plate mirror. Choice of suitable and handsome tile for front and hearth. Complete with coal grate or grate to burn natural or manufactured gas. Price..... **37.50**

Height of Mantel	Width of Mantel	Size of Mirror	Size of Tile Opening	Size of Grate
6 ft. 10 in.	5 feet	18 x 36	42 x 39	30 x 30

60-416. Wool Repp for Durable Coverings, Hangings, Etc., coming in plain rich colorings of crimson or green, 50 inches wide. Per yard..... **1.10**

960. Halrcloth Seating, for covering furniture. Black only. 18 inches wide. Per yard..... **85c**
24 inches wide. Per yard..... **1.00**
30 inches wide. Per yard..... **1.25**

295. Artillery Serge, very service-material door and way hanging, etc. Plain or crimson or blue. 36 inches wide. Per yard **40c**

60-360. Plushette for curtains, robe linings, etc. Heavy soft pile, and plain rich colors of green or crimson. 50 inches wide. Per yard **65c**

60-920. Leatherette for Covering Chairs, Sola or Cushions, made in heavy quality. In colors of green or maroon. 50 inches wide. Per yard..... **60c**

60-940. Leatherette Buttons, green or maroon, per doz. **3c**

60-930. Leatherette Nails, green or maroon. per doz. **2c**
60-950. Leatherette Gimp, green or maroon, per yard..... **2c**

NOTE OUR PRICES

SOFA CUSHION FORMS RUSSIAN DOWN CUSHIONS

Size	Each
16 x 16-in.	25c
18 x 18-in.	30c
20 x 20-in.	35c
22 x 22-in.	45c
24 x 24-in.	55c
26 x 26-in.	65c

BISSELL'S IMPROVED CARPET SWEEPER

60-570. Bissell's Improved Grand Rapids Carpet Sweeper, with patent ball-bearing, runs easily, is noiseless, and has a perfect broom action. The brush is made of extra quality bristle, and the dumping device is simple and easily operated. Case is made of choice hardwood. Price, each..... **3.00**



THE EATONIA BALL-BEARING CARPET SWEEPER

60-572. The Eatonia Ball-Bearing Carpet Sweeper, the newest improved sweeper manufactured, perfect in every detail. Oak, mahogany or walnut finish. Fitted with best quality brush and new improved screw handle. Nickel trimmings. Price, each..... **3.50**

BISSELL'S BRUNSWICK

60-580. Bissell's Brunswick, is a high-grade sweeper at a low price, it has perfect friction, and is easily opened and cleaned. It has reversible ball, which holds the sweeper firmly on the carpet. The cases are made of hardwood, handsomely decorated. Finished in mahogany, oak or walnut. Price, each..... **2.00**

Carpet Sweeper Brushes. Each..... **50c**
Tyres, set of 4..... **35c**

Handles, Each..... **10c**
Protectors, Each..... **20c**

Something you'll be glad to own



60-263. Quilting Frames, size 6-0 x 8-0, made of best quality of wood, strong and substantial with large gimlet holes at 3-inch intervals to allow for attaching material. Complete with four japanned clamps. A very necessary and useful article, always ready for use when wanted. At a very popular price. Complete, per set. **89c**

VACUUM CLEANER

60-990. This Vacuum Cleaner meets demand for a really efficient, one-on, double-suction, moderately priced cleaner. Is a real necessity in any home. It removes all dirt and grime, with their deadly germs, from carpet, mattresses, furniture, etc. The effectiveness of Vacuum Cleaner depends upon the displacement, and it has been proven by actual test that this machine is the most efficient any vacuum cleaner.



15⁰⁰

TIME SAVER

LABOR SAVER

HEALTH SAVER

5.00

AUTOMATIC FOLDING CURTAIN STRETCHER

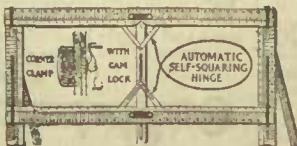

60-380. A New Style of Curtain Stretcher of simple construction, a child can operate it, is self squaring and self locking, opens and closes with the ease of an umbrella, made of best quality material. It is rigid and dependable. All the metal parts being heavily japanned and galvanized, will not rust, and are secured to frame always in place when required. The frame is marked in inches and is adjustable to a small size pillow sham up to the largest size curtain. Complete with pins that will not rust, easel supports, will stand anywhere, at a Special Price..... **1.50** per set

60-350. Same Stretcher with Adjustable Pins..... **2.25** per set

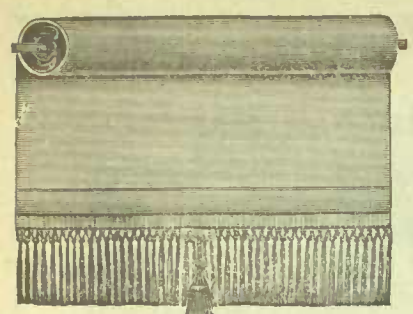

60-400. Fringed Opaque Window Shade, in cream, light or dark green, mounted on reliable spring roller, complete with tassel and brackets, size 36 inches wide x 70 inches long. Each **50c**
60-401. Same colors, size 37 inches wide x 82 inches long. Each **70c**
60-402. Fringe Only. Per yard... **10c**
 State Colored Desired.

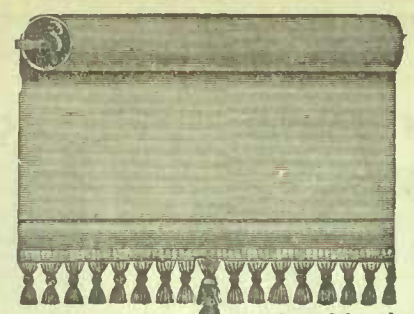

60-206. Opaque Window Shade, trimmed with heavy fringe, in cream, light or dark green, mounted on Hartshorn spring roller, complete with tassel and brackets, size 37 inches wide x 70 inches long. Each **70c**
60-207. Same colors, size 37 inches wide x 82 inches long. Each **80c**
60-208. Fringe Only. Per yard... **20c**
 State Color Desired.

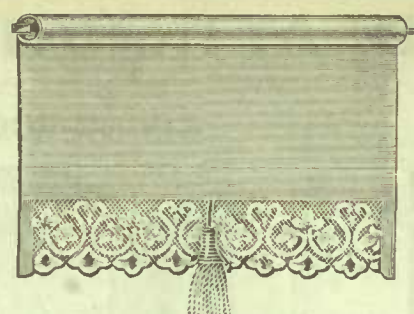

60-890. Opaque Window Shade, in a heavy quality of cloth, in cream, light or dark green color, mounted on reliable spring rollers, trimmed with pretty lace, complete with tassel and brackets, size 36 inches wide x 70 inches long. Each **50c**
60-891. Shade, Lace Only. Per yd. **10c**
 State Color Desired.

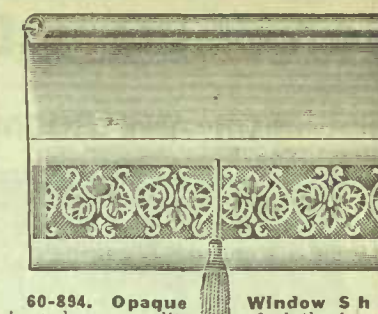

60-894. Opaque Window Shade, in a heavy quality of cloth, in cream, light or dark green color, mounted on reliable spring rollers, trimmed with insertion, complete with tassel and brackets, size 36 inches wide x 70 inches long. Each **50c**
60-895. Shade Insertion Only. Per yard... **10c**
 State Color Desired.

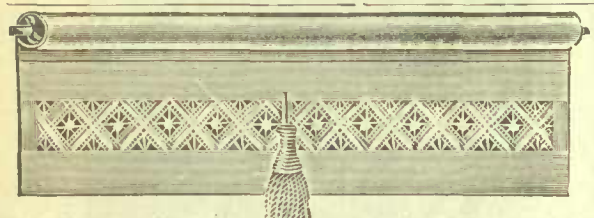

60-149. Hand-Made Baton Window Shade, in colors of white or cream only, mounted on best quality of Hartshorn spring roller, complete with tassel and brackets. Any size up to 36 inches wide x 72 inches long. Each **85c**
 Any size wider than 36 inches up to 42 inches wide x 72 inches long. Each **1.05**
 Any size wider than 42 inches up to 48 inches wide x 72 inches long. Each **1.25**
 Prices for larger shades will be given upon application.

Best Standard Oil Opaque Hand Made Shade Cloth. Window Shade Made Plain Without Lace or Fringe.

Mounted on Hartshorn Best Spring Rollers
 Complete with Brackets and Ring Pull.
 WIDTH IN INCHES ACROSS WINDOW

Length	18	21	22½	36	41	45	51	59	62	72	82	92	102
3-0	0.29	0.32	0.36	0.39	0.44	0.59	0.81	0.96	1.21	1.66	2.16	2.41	2.80
4-0	0.32	0.36	0.41	0.46	0.52	0.69	0.98	1.16	1.41	1.89	2.43	2.71	3.17
4-6	0.31	0.38	0.44	0.50	0.57	0.75	1.06	1.26	1.51	2.01	2.56	2.86	3.35
5-0	0.30	0.40	0.47	0.54	0.61	0.81	1.15	1.36	1.61	2.13	2.70	3.01	3.54
5-6	0.38	0.42	0.50	0.56	0.65	0.87	1.23	1.46	1.71	2.25	2.83	3.16	3.72
6-0	0.39	0.44	0.53	0.59	0.69	0.92	1.31	1.56	1.81	2.36	2.96	3.34	3.90
6-6	0.41	0.46	0.56	0.63	0.74	0.98	1.40	1.66	1.91	2.48	3.10	3.46	4.09
7-0	0.43	0.58	0.59	0.66	0.79	1.08	1.48	1.76	2.01	2.59	3.23	3.61	4.27
7-6	0.45	0.50	0.61	0.69	0.83	1.04	1.57	1.86	2.11	2.71	3.36	3.76	4.45
8-0	0.46	0.53	0.64	0.73	0.88	1.15	1.66	1.96	2.21	2.81	3.50	3.91	4.65
8-6	0.55	0.62	0.74	0.83	0.98	1.20	1.74	2.00	2.31	2.93	3.63	4.06	4.85
9-0	0.56	0.64	0.77	0.86	1.02	1.26	1.81	2.16	2.41	3.06	3.76	4.21	5.00
10-0	0.67	0.69	0.84	1.00	1.11	1.37	2.28	2.61	2.61	3.19	4.03	4.51	5.37
11-0	0.69	0.74	0.90	1.07	1.19	1.48	2.45	2.81	2.81	3.31	4.30	5.11	5.75
12-0	0.73	0.76	0.96	1.14	1.26	1.59	2.61	3.01	3.01	3.86	4.56	5.81	6.10

Large shades are mounted on rollers to correspond to size. When measuring allow 9 inches on net length of window for hem on shade and lap around roller. Add one-fifth extra to above price list for shades with different color on each side.



60-822. Oil Opaque Window Shade, in colors cream, light or dark green. The cloth used is of heavy quality, mounted on Hartshorn best rollers, trimmed both lace and insertion, complete with tassel and brackets, size 36 inches wide x 70 inches long. Each **90c**
60-824. Same shade trimmed with choice of lace or insertion. Each **1.00**
60-825. Lace or insertion Only, per yard... **10c**
 State Color Desired.



60-748. Opaque Window Shade, made from extra heavy shade cloth, mounted on good reliable rollers, trimmed with a very hand-made lace, and comes in a choice of colors, as cream, light or dark green, complete with tassel and brackets, size 36 inches wide x 70 inches long. Each **45c**
60-749. Lace Only, per yard... **8c**
 State Color Desired.



60-192. Plain Opaque Window Shade, in cream or green colors of cream, light or dark green. A good quality of cloth, mounted on reliable spring roller, complete with brackets and pull. Each **25c**

60-205. Brass Ends, for 1½-inch curtain pole, per pair... **9c**
60-695. Brass Ends, for 1½-inch curtain pole, per pair... **12c**
60-102. Stair Plates, brass or nickel, per doz... **12c**
60-828. Stair Plates, brass or nickel, per doz... **15c**
60-593. Stair Rods, in brass or nickel, 30 inches long, complete with screw eyes. Per dozen... **90c**
60-500. Heavy Brass Stair Rods, complete with fixtures. 28 inches long, per dozen... **1.00**
 30 inches long, per dozen... **1.25**
60-200. Brass Curtain Pole Rings, superior quality. ¼-in., doz... **12c**
 1-in., doz... **15c**
 1½-in., doz... **18c**
 2-in., doz... **20c**
60-109. Wood Curtain Pole Rings, for 1½-inch curtain pole, in oak or mahogany, per doz... **12c**

60-046. Brass Curtain Tassel Hook, per pair **4c**
60-041. Brass Cup Hooks, ¼-inch, per doz... **8c**
60-037. Brass Drapery Pins, per doz... **10c**
 Per gross... **1.00**
60-069. Brass Brackets, for 1½-inch curtain pole, per pair... **10c**
60-077. Cheaper Quality, for 1½-inch curtain pole, pair... **4c**
60-067. Brass Extension Brackets, for 1½-inch curtain pole, extending from 4 to 7 inches, per pair **10c**
60-247. Brass Curtain Pockets, wood or brass, per pair... **10c**
 1-inch... **10c**
 2-inch... **10c**
60-075. Wood Curtain Pole, in cream or mahogany finishes, coming in lengths of 5, 7, 10 or 12 feet only. Size 1½-inch in diameter. Per foot... **10c**

60-692. Brass Sash Rods, with hollow outside tube and solid metal inside rod, finished with brass ball ends, and complete with brackets, extending from 24 to 44 inches. Each **5c**
60-076. Best Brass Curtain Pole Tubing, in length up to 12 feet.
 Size ¾-inch, per foot... **8c**
 Size 1-inch, per foot... **10c**
 Size 1½-inch, per foot... **15c**

BRASS PLATED EXTENSION ROD
 brackets, strong heavy tubing, extending from 30 to 52 inches. Each **10c**
RODS WITH SILVERED ENDS
 with silvered ball end, complete with screw brackets, extending from 36 to 54 inches. Each **12c**
FINISHED IN WHITE ENAMEL
 silvered ball ends, complete with screw brackets. Each **100c**
60-183. Brass Extension Rod, complete with brass ends and screw brackets, strong heavy tubing, extending from 30 to 52 inches. Each **10c**
60-632. Brass Extension Rods. This Rod is made of extra heavy tubing. ½-inch in diameter and finished in white enamel. Each **12c**
60-820. Cottage Curtain Pole, 4 feet long, made of white enamel, and fitted with neat silvered ball ends, complete with screw brackets. Each **100c**

SASH CURTAIN ROD
 neat and simple brackets which can be used on the inside or outside of casing, comes in two sizes. Extending from 24 to 44 inches. Each **12c**
WOOD CURTAIN POLE
 brass trimmings. Pole 1½-inch by 5 feet, complete with pins. Each **10c**
60-721. Trimmings Only. Per set... **10c**
60-620. Brass Extension Rods, made of extra quality of tubing, highly polished, extending from 14 to 24 inches. Each **10c**
60-720. Curtain Pole, mahogany or white finish, complete with pins. Each **10c**
60-250. Curtain Pole, mahogany or white finish, with all-wood trimmings. Rich appearance, complete, with pins, 1½ inches, x 5 ft. Each **100c**
60-251. Trimmings Only. Per set... **15c**

OUR TENTS AND AWNINGS ARE MADE OF THE BEST STANDARD QUALITY OF MATERIAL AND WORKMANSHIP

WEDGE TENTS

unquestionably the ideal portable tent for camp-surveyors, prospectors, etc. Can be pitched on poles or rope running from one tree to another.

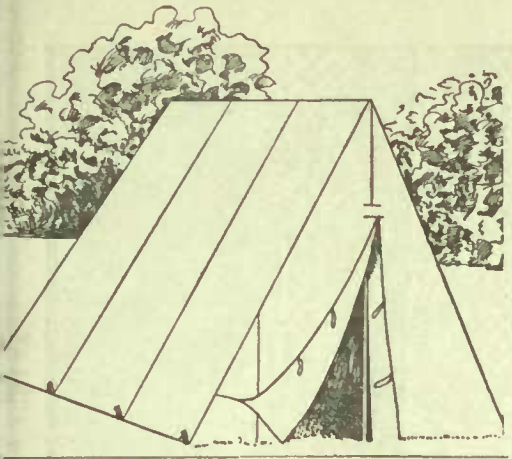

Order by this No.	Size	Height	Drill	8 oz. Duck	10 oz. Duck	Poles & Pegs Extra
800.	7 1/4 x 7 1/4	7 feet	5.50	6.85	8.20	1.25
801.	7 1/4 x 9 1/2	7 feet	6.85	8.45	10.10	1.50

IMPORTANT
REMEMBER WE MAKE ALL STYLES OF TENTS, AWNINGS, VERANDAH CURTAINS, BOAT CURTAINS, SAILS AND CUSHIONS. IF WHAT YOU REQUIRE IS NOT ADVERTISED ON THIS PAGE WRITE TO US AND YOUR REQUEST WILL HAVE OUR PROMPT ATTENTION WITH FULL PARTICULARS AND PRICES.

MACHINERY AND WAGGON COVERS

Made of best standard duck with eyelets all around.

Order by this No.	Size	8 oz. Duck	10 oz. Duck	12 oz. Duck
60-802.	7x12	3.30	3.95	4.45
60-803.	7x15	3.90	4.70	5.30
60-804.	9 1/2 x 15	5.20	6.25	7.10
60-805.	12x14	5.90	7.15	8.10

OUR SPECIAL DUCK WALL TENT

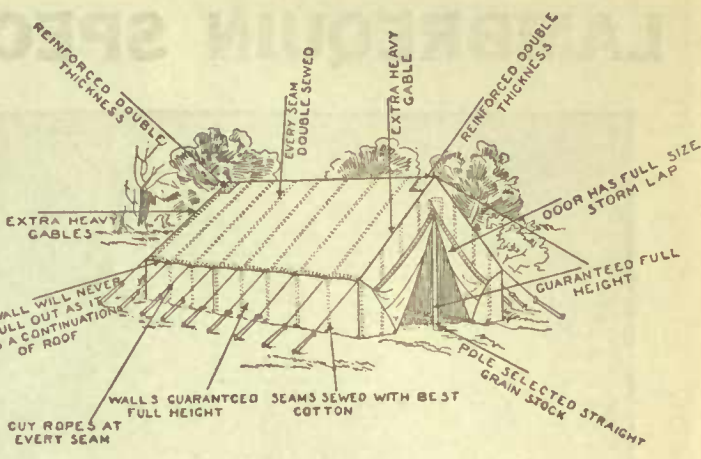

60-806. This Tent is manufactured by us from a good quality white duck, every seam of which is double sewn, reinforced at every point that is subject to any strain. Lots of canvas in the opening to allow it to lap over. The guy ropes are made of extra strong Manilla rope. Exact size: height 7 feet, 6 inches; length 12 feet; width 9 feet 6 inches; height of wall, 3 feet. Price..

OUR SPECIAL 10⁹⁵

IF POLES AND PEGS ARE REQUIRED ADD \$1.00 TO ABOVE

COTTON FLAGS MOUNTED ON STICKS

Size, ins.	Each	Dozen
8x12	.03	.35
10x15	.05	.50
15x20	.07	.75
18x25	.10	1.00
20x28	.15	1.65
22x36	.20	2.00

BEST WOOL BUNTING FLAGS

Canadian 36x72 ins. Each	Union Jack 36x72 ins. Each
2.95	1.95

VERANDAH CURTAINS

Unless the material in the curtain is good and the elements first-class, results are not satisfactory. Awnings and Verandah Curtains are guaranteed to give satisfaction or you may have your money back.

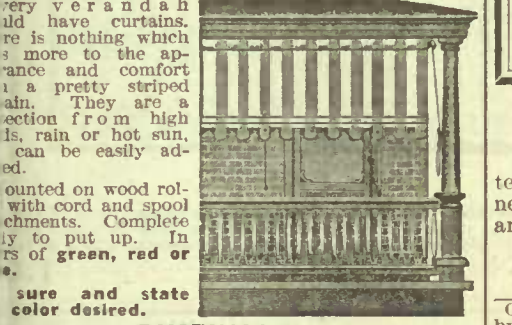

Order by this No.	Length from Top to Bottom	Width of Curtain Across				
		5 ft.	7 ft.	9 1/4 ft.	12 ft.	14 ft.
0-816.	4 feet	1.75	2.50	3.00	4.00	5.00
0-817.	5 feet	2.00	2.75	3.35	4.35	5.50
0-818.	6 feet	2.25	3.00	3.75	4.75	6.00
0-819.	7 feet	2.50	3.25	4.10	5.15	6.50
0-820.	8 feet	2.75	3.50	4.50	5.50	7.00
0-821.	9 feet	3.00	3.75	4.85	5.95	7.50
0-822.	10 feet	3.25	4.00	5.25	6.40	8.00

TENTS ADVERTISED ON THIS PAGE READY TO SHIP UPON RECEIPT OF ORDER. OUR SIZES ARE ACCURATE AND CAN BE RELIED UPON TO BE AS ADVERTISED.

WALL TENTS (Without Fly)

The most universally used and best all-round tent made, the side walls giving more room than any other tent made; comes in two qualities and various sizes as below.

DIMENSIONS

Order by this No.	Size	Height	Height of wall	8 oz. Duck	10 oz. Duck	Poles & Pegs Extra
60-811.	7 1/4 x 7 1/4	7 feet	2 feet	8.50	10.00	1.75
60-812.	7 1/4 x 9 1/2	7 feet	2 feet	10.00	11.80	2.00
60-813.	8x12	7 1/2 feet	3 feet	13.85	16.40	2.25
60-814.	9 1/2 x 14 1/2	8 feet	3 feet	17.00	20.15	2.50
60-815.	12x14 1/2	9 feet	3 1/2 feet	20.80	24.60	2.75

IF FLY OR DOUBLE ROOF IS REQUIRED ADD HALF PRICE OF TENT

FAMILY TENTS

Family Tent, made of best standard quality of white duck, good serviceable material that will prove its efficiency to protect you against the storm when you most need it. A most desirable tent for a family or group.

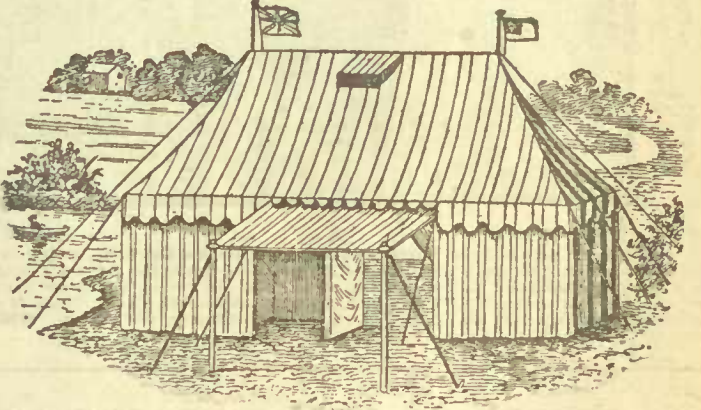

DIMENSIONS

Order by this No.	Size	Height	Height of wall	10 oz. Duck	12 oz. Duck	Poles and Pegs Extra
60-807.	9 1/2 x 12	10 feet	6 feet	\$26.95	29.90	4.00
60-808.	9 1/2 x 16 1/2	10 feet	6 feet	33.65	37.35	5.00
60-809.	12x19	11 feet	6 feet	41.80	46.45	6.00
60-810.	14 1/2 x 21 1/2	12 feet	6 feet	49.35	54.85	7.50

Family Tent can be made in fancy stripe material same price as 12-oz. duck. Ventilators are 50c extra.

AWNINGS AND VERANDAH CURTAINS ARE MADE UP TO YOUR ORDER, WE WILL REQUIRE 3 TO 5 DAYS TO MAKE. PLACE YOUR ORDER EARLY.

SECURE OUR PRICES ON SILK TENTS

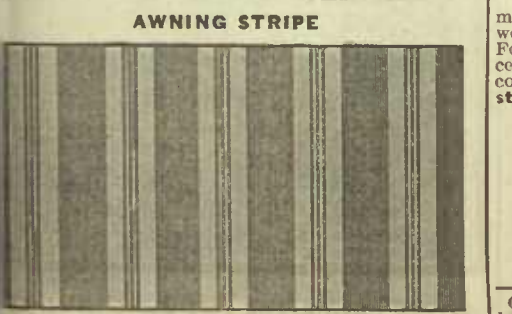

0-960. Colored Awning Stripe, 29 inches wide, double or broken stripe effect. In colors of green, red or blue. Used for awnings, verandah or boat curtains, cushions, tents back and seats of camp chairs, etc. **20c**

WINDOW AWNINGS

READ THE DIRECTIONS
Directions for Measurements— Take measurements on frame—not on stone or brick work. For square windows send width and height. For circle top windows send width and height to centre of circle and height of curve. Made in colors of green, red or blue. Be sure and state color desired.

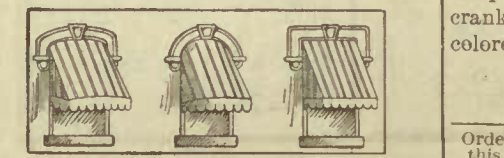

Order by this No.	Projection	Width of Windows					
		2 1/2 feet	3 feet	3 1/2 feet	4 feet	5 feet	
60-831.	3 feet	2.50	2.85	3.25	3.50	3.85	4.25
60-832.	3 1/2 feet	2.75	3.00	3.35	3.65	4.00	4.35
60-833.	4 feet	3.00	3.25	3.65	4.00	4.25	4.50
60-834.	5 feet	3.50	3.75	4.00	4.35	4.65	5.00

STORE AWNING WITH ROLLER

Made of 10-oz. plain White Duck with iron rollers and ropes ready to put up.

Sprocket and chain attachments with crank complete will cost extra \$5.00 added to these prices. If fancy colored stripe material is desired add 15 per cent. more to these prices.

DIMENSIONS

Order by this No.	Altitude	Projection	WIDTH OF AWNING ACROSS								
			9 1/2 ft.	12 ft.	14 ft.	16 ft.	18 ft.	20 ft.	22 ft.	24 ft.	
60-823.	4 feet	45 feet	7.75	9.00	10.25	12.00	13.50	13.75	16.50	17.75	
60-824.	5 feet	5 feet	8.10	10.00	11.25	12.50	14.50	15.50	17.00	18.50	
60-825.	5 feet	6 feet	8.50	10.75	12.25	13.75	15.25	17.25	18.25	20.25	
60-826.	5 feet	7 feet	9.90	11.50	13.05	14.65	16.35	17.80	19.35	21.00	
60-827.	5 feet	8 feet	10.80	12.50	14.20	15.85	17.55	19.25	20.95	22.65	
60-828.	6 feet	6 feet	10.35	11.85	13.35	14.85	16.35	17.85	19.35	20.85	
60-829.	6 feet	7 feet	11.25	12.90	14.55	16.20	17.85	19.50	21.15	22.80	
60-830.	6 feet	8 feet	12.60	14.40	16.20	18.00	19.80	21.60	23.40	25.20	

NOTTINGHAM LACE CURTAIN VALUES

LAMBREQUIN SPECIAL

ONLY 1⁰⁰ PER PAIR



59^c PER PAIR



1⁰⁰ PER PAIR

60-2498. A new style of Nottingham Lace Window Curtain, woven in one piece, divided below the valance design at top which enables you to drape the side back, and having the effect of a pair of curtains and lambrequin, but all made in one piece. The design is made up of a pretty scroll centre, floral insertion and border, giving a very novel effect. Made of extra good quality of cotton and finished with Colbert edges; unusual value for the money. **White only. 59c**
Size 60 inches wide by 3 yards long. Price.....

60-611. Nottingham Lace Curtain. A very handsome and elaborate bordered curt with corresponding medallion in centre, made of strong heavy double-twisted yarn and finish with best edges. A curtain you will be pleased to use in any room. A choice of **white or ivory**. Size 50 inches wide by 3 yards long. Per pair..... **1.00**

PARTICULARLY LOW-PRICED WHEN QUALITY IS CONSIDERED



60-1642. Nottingham Lace Curtain. A new floral border design in this superior quality of curtain. A pattern that has a very pretty clean effect, finished with Colbert edges; **white or ivory**; 3 yards long. Per pair..... **55c**

60-2309. Nottingham Lace Curtain, 30 inches wide, 2 1/2 yards long. Good strong lace and neat design Colbert edges; **white only**. Per pair... **35c**



60-0598. Nottingham Lace Curtain. This is one of the most effective curtains at the price we have ever been able to show. A heavy bordered edge with a decided medallion and spray design, with figured centre to correspond, and being 60 inches wide, 3 1/4 yards long, giving it a very rich and full appearance; excellent quality of material and workmanship throughout. **White or Ivory**. Per pair..... **1.00**



60-0587. Nottingham Lace Curtains, 50 inches wide by 3 yards long, with a very effective openwork and floral design, also having a well-balanced medallion centre, finished with best edges, giving strong, durable service; **white or Ivory**. Per pair.... **75c**

A PAGE OF HIGH-CLASS LACE CURTAINS



60-30860. Swiss Net Curtains, made in a new band and medallion wreath design, mounted on fine quality durable thread net, all applique work being very carefully finished by hand. A durable as well as a pretty curtain at this low price. Comes in white or ivory. 50 inches wide by 3 yards long. Per pair... **3.00**

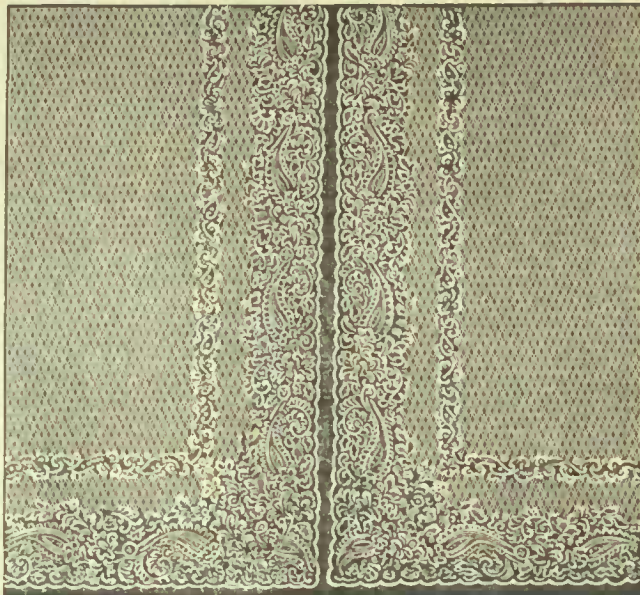

60-2192. Novelty Fish Net Curtains in the latest openwork weave, size 50 inches wide by 3 yards long. The plain centre has the effect of a very heavy fish net and combined with the floral border and insertion makes a rich and effective appearance on windows, beautifully finished and durable. Comes in white or the new linen color. Per pair..... **2.00**

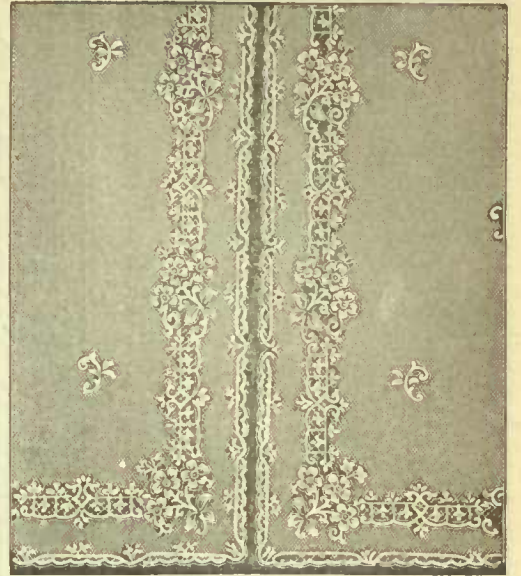

60-30345. Swiss Net Curtains, 50 inches wide by 3 yards long. A handsome new design having a deep floral insertion with neat scalloped edge and medallion centre. Extra strong grade of double net, the applique work being beautifully finished. A rich window trimming. Comes in white or ivory. Per pair **4.00**



60-2035. Nottingham Lace Curtains. Here is a design that is away from the ordinary, having a decided insertion effect broken by the medallion at even intervals and the centre finished with dainty festoon design. Each will appeal to you for its rich and stylish effect, 52 inches wide, 3 1/4 yards long. White or ivory. Per pair..... **1.50**



60-2538. Fish or Cable Net Weave Curtains, 52 inches wide and 3 1/4 yards long. Any one who has used this make of curtain knows of the serviceable wearing qualities, and with this having a very handsome and effective design. A curtain giving entire satisfaction in every way. White or ivory. Per pair..... **2.00**



60-2534. Fish or Cable Net Weave Curtains. A finer and better quality in this make and one of the most imposing designs, including as you see a very elaborate amount of lace work, making it a curtain suitable to use in any room. In this weave it is necessary to use the best quality of material. Size 52 inches wide, 3 1/4 yards long. White or ivory. Per pair..... **2.50**



60-2298. Nottingham Lace Curtains, 52 inches wide by 3 1/4 yards long. A quality of curtain never sold at this price before, having a new and unique pattern across bottom, combined with a handsome insertion border and small medallion centre. This curtain will be much appreciated for the good wearing qualities and fine appearance. Extra value; white or ivory. Per pair... **2.75**



60-23993. Brussels Net Curtains. One of the finest and daintiest styles of curtain to be had. Very fine quality of net and the design is all done with fine threadwork, finished by hand. A beautiful parlor curtain and very durable. White only and in two sizes. 50 inches wide by 3 1/4 yards long. Per pair... **5.00**
60 inches wide by 3 1/4 yards long. Per pair... **6.50**

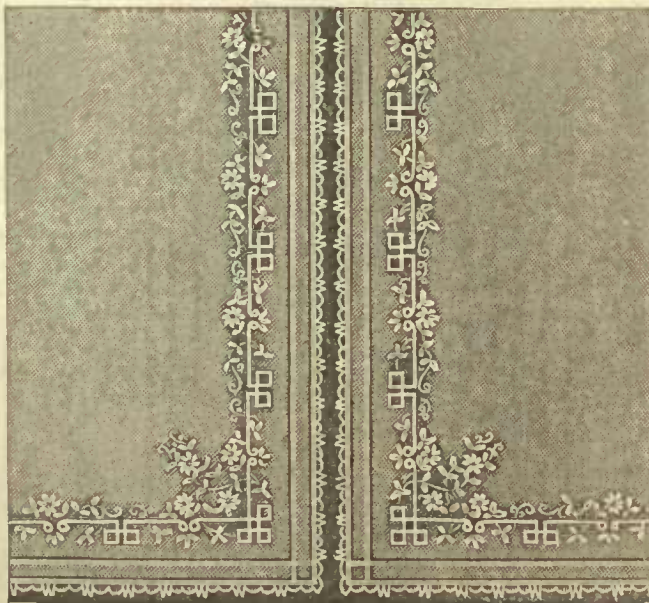

60-2038. Marie Antoinette Curtain, 50 inches wide, 3 yards long. A striking new design worked with fancy braid, cord and rosette, mounted on real good quality of French net. A rich handsome curtain, suitable for almost any window and very serviceable. White or linen color. Per pair..... **5.00**

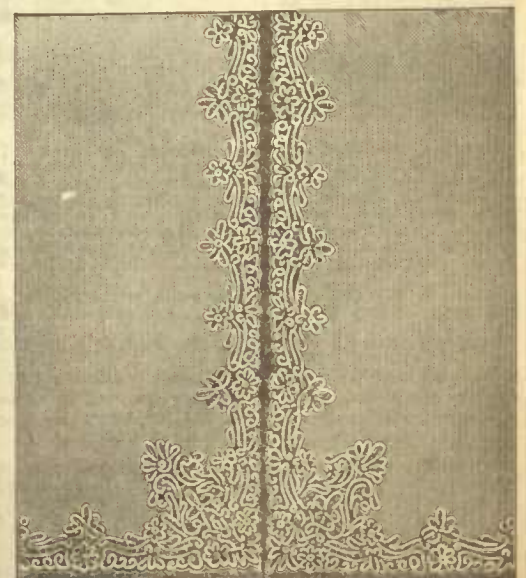

60-14346. Arabian Curtain, 50 inches wide, 3 yards long. A handsome Arabian lace corner with a wide lace border, made from heavy corded braid and filled in with threadwork done by hand, all mounted on best quality of French net. A very durable curtain and appropriate for parlor, dining-room or den windows. Comes in linen color only. Per pair... **6.00**

A PAGE OF VARIOUS AND NECESSARY ITEMS

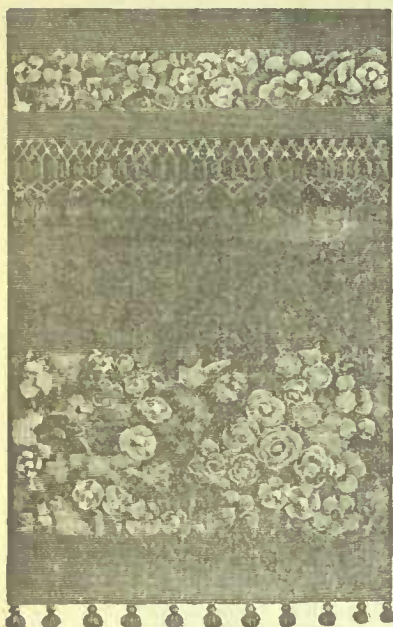

60-1402. Chenille Curtains, a floral reversible dado top and bottom, finished with heavy knotted fringe, in rich shades of **crimson or green**. 40 inches wide, 3 yards long. Per pair..... **4.00**
60-1343. Same style and colors, 34 inches wide, 3 yards long. Per pair..... **3.00**
60-1843. Same style and colors, 48 inches wide, 3 yards long. Per pair..... **5.50**



60-135. Door Curtains, made of very fine quality of beautiful lace work, has the appearance and durability of hand filet lace, one of the most artistic designs shown for this use, finished at top with rings made of ivory, a very pleasing glass door trimming. Size 31 x 45 ins. **White only.** Each..... **1.00**

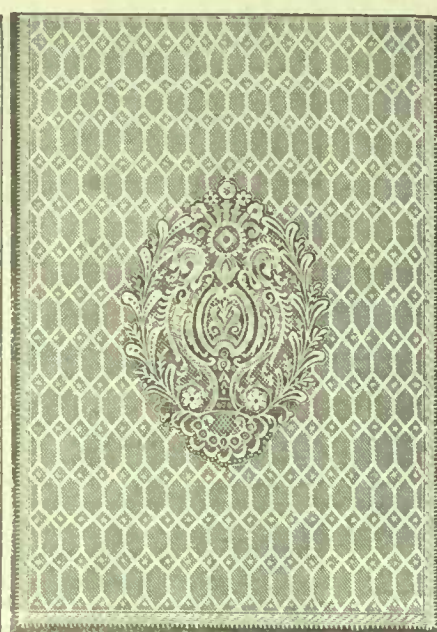

60-168. Nottingham Lace Door Panel, Renaissance design on lattice pattern of cable net, very effective for doors or transoms. **White only.** Size 34 x 48 inches. Each..... **30c**



60-210. Fancy Folding Screen, made square-post effects, and finished in golden o. Panels are 18 inches wide and 64 inches hi with scroll design on centre panel, compris 3 folds, and filled with best quality of silkoline, in colors of **Nile, olive, rose, bl or gold.** In pretty floral design. **2.4** Each.....
60-211. Frame only. Each..... **1.**

FRENCH VELOUR PORTIERES

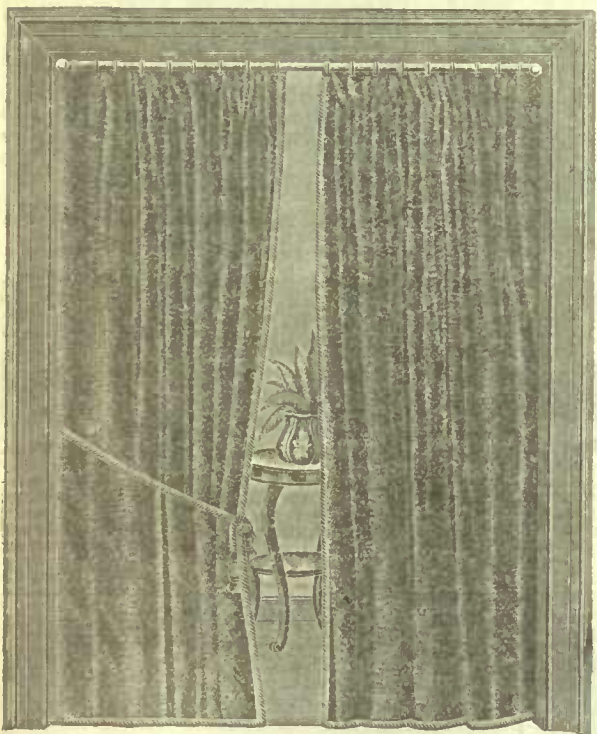

60-011. Velour Portieres, made of high-grade single-faced French velour, lined with same material to suit each room. One of the most attractive and durable fabrics used for portieres, arch or doorways and window hangings. A choice of the following colors; **Nile, rose, olive, crimson, dark green or golden brown.** Finished at top with concealed hooks, with or without cord on edge. Ready to hang. Any length up to 7 feet long, without cord. Per pair..... **13.50**
 Same length, finished with heavy silk cord one side and across bottom of each curtain. Per pair..... **15.50**
 Longer length, for every six inches add **75c** per pair extra.
Be sure and state finished length required, and width of arch or doorway. Also state color desired, as these have to be made up on receipt of order. Allow 3 to 5 days for making.



FISH NET SPREAD 4.45 AND SHAMS

60-17040. Fish Net Bedspread and Shams, made of extra quality cotton, and all threads doubled and twisted, finished with best overlapped stitch edges. A very durable and easily laundered bed set, having a rich Battenberg design, which will make a very pretty effect on bed. Size of spread 96 x 96 inches, Shams 36 x 36 inches. **White only.** **4.45** Price, per set of three pieces.....

60-017. Silk-Finish Furniture Glimp, superior quality, colors of **green, crimson, blue, fawn, brown or black.** Per yard.....
60-018. Cotton Glimp, same colors. Per yard.....

60-099. Window Shade Tass, complete with screw eye. Light or dark green, white or cream. Each.....
60-010. Lamps and better quality. Same colors. Each.....

60-019. Furniture Fringe, 7 inches deep, heavy deep effect. Colors of **green, blue or brown.** Per yard.....



60-853 1/2. Rope Portieres, made of very fluffy chenille cord, being adjustable in width can be used to fit any opening up to 7 feet in width, by 7 feet long, making a very light drapery and hangings for alcoves, arches, doors or hallways, in design and colors of red with green, plain red, fawn with green, or Nile with rose. Each..... **3.50**
60-894 1/2. Same color, extending to 6 feet wide by 7 feet long. Each..... **2.50**
60-750. Same color, extending to 7 feet wide by 7 feet long. Each..... **5.00**
60-696. Same color, extending to 8 feet wide by 7 feet long. Each..... **7.00**

60-014. Silk Tassel Fringe, dainty rich quality, in colors of olive, Nile, pink, blue, red or gold. Per yard..... **15c**
60-015. Narrow width, same colors. Per yard..... **10c**

60-016. Cotton Tassel Fringe, in colors of olive, Nile, pink, blue, red, gold, white or cream. Per yard.....

60-088. Cotton Curtain Loops, heavy fluffy cord, 12 inches long, for lace or sash curtains. **White or cream. Pair. 8c**
60-077. Cotton Curtain Loops, strong cord, 11 inches long, neat tassels. **White or cream. Pair. 5c**

60-044. Silk Curtain Loops, in shades of Nile, crimson, blue, brown, white or cream. Pair **1c**
60-055. Silktine Loops, heavy mercer quality, same colors. Per pair. **2c**

60-202. Wool Rug Fringe, a well tied and knotted rug fringe, in colors of green, fawn, red, brown and green, or red and green. Per yard..... **8c**

60-540. Wool Rug Fringe, double-knotted and fluffy wool fringe. Colors of light or dark green, fawn, red, brown and green, or red and green. Per yard..... **15c**
60-400. Single-knotted. Same colors. Per yard..... **10c**

60-066. Cotton Curtain Loops, each cord 48 ins. long. Strong and durable qualities. **White or cream. Pair. 12c**
60-022. Silk Curtain Loops, Nile, olive, crimson, rose, cream or white. Per pair..... **25c**

60-012. Chenille Curtain Loops, for holding back curtains at door or archway. **green or crimson.** Per pair. **30c**

FANCY SASH AND WINDOW NETS, MUSLINS AND SCRIMS

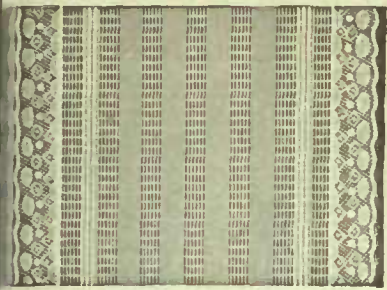

60-174. Lace-trimmed Curtain Scrim, having a wide lace on each side, and very pretty fancy open-work stripe centre. A good wearing material, suitable for any room. **White or Ivory.** 45 inches wide. Per yard..... **15c**
60-175. Better quality, same colors. Per yard..... **25c**

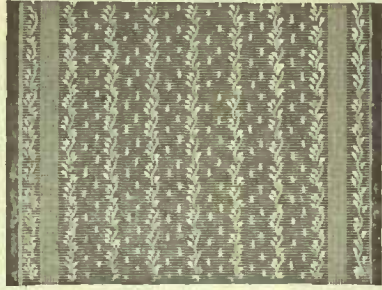

60-352. Sash Curtain Muslin, 30 inches wide, a neat fancy spray stripe effect, combined with dainty spot between and border on each side. Very useful and durable for sash or small window curtains, etc. **White only.** Per yard..... **10c**



60-566. Nottingham Sash Net, a pretty floral border insertion design, having a scalloped edge and over-locked stitch finish. A strong lace for sash, small window, vestibule door curtains, etc. **White only.** 28 inches wide. Per yard..... **10c**



60-788. Fine Nottingham Sash Net, 28 inches wide, with beautiful double border design and medallion centre, finished on both edges with overlock stitch, making it very serviceable, woven of strong double threads. We can fully recommend it to be extra value. **White or cream.** Per yard..... **15c**

FANCY FISH NET

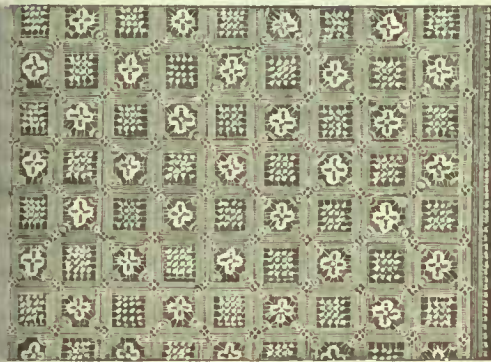

60-479. Fancy Fish Net, a new block and allover design in this material, finished on each side with edging. Very useful and popular curtain material to use in sitting-rooms or dining-rooms, libraries or halls. Coming in a rich tone of **cream or ecru color.** 45 inches wide. Per yard..... **50c**



60-573. Swiss Embroidered Muslin, 30 inches wide, finished on edge with neat scallop and over-stitching, a pretty and dainty embroidered design with spot centre. This is one of the best wearing curtain muslins, making pretty sash or small window curtains, stand and dresser covers, etc. **White only.** Per yard.... **15c**



60-141. Nottingham Sash Net, made of the best quality of cotton, all threads double and twisted, and has that cross weave that gives such good wear. This design of a new double border and medallion effect, with finished scalloped and Colbert edges. Suitable as sash, small windows, vestibule door curtains, etc. **White or Ivory.** 30 inches wide. Per yard..... **20c**

ALLOVER CURTAIN NET



60-574. Allover Curtain Net, in a diamond medallion pattern, woven on a strong open-work body, having a lacy and transparent effect. A material that gives excellent wear and has good style, finished with neat edging on both sides, to use as curtains in sitting room, dining rooms or libraries, etc. **Cream or ecru colors.** 45 inches wide. Per yard..... **35c**



60-534. Curtain Muslin, 36 inches wide, in **white only.** A very pretty open-work and mission style pattern, making a very serviceable window or sash curtains, table covers, bedspreads, valances, etc. Per yard..... **12c**



60-122. Coin Spot Muslin, useful in any way. **White only.** 45 inches wide. Per yard..... **12c**

TWO ATTRACTIVE DESIGNS

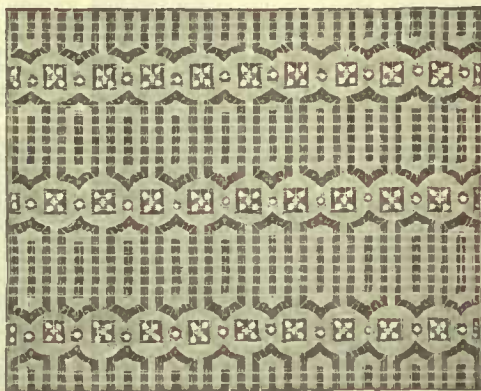

60-621. Fancy Curtain Net, a new open-work mission style design in curtain net, as illustrated. One of the prettiest designs shown at this value. A good strong material, and very suitable for a window curtain in dining-rooms, sitting-rooms, halls, dens, etc. Choice of either **cream or ecru.** 45 inches wide. Per yard..... **25c**



60-245. An Excellent Quality of Curtain Muslin, with a handsome border on each side, and an allover lattice design in centre. A material very carefully made, and only the best quality of cotton used. A curtain material you can use in any room to good effect. **White only.** 48 inches wide. Per yard..... **22c**



60-927. Madras Curtain Muslin. This is a new and high-class medallion and floral pattern, with a very rich appearance, and gives excellent wear. For dining-rooms, sitting-rooms or bedroom curtains, etc. **White or Ivory.** 36 inches wide. Per yard..... **25c**
60-928. Same design and colors. 45 inches wide. Per yard..... **35c**



60-307. Organdie Curtain Muslin. A very sheer and fine quality of curtain muslin, having a dainty floral figure design, can be used so many different ways for window curtains, sash curtain, toilet table covers, bedspreads, valances, etc. **White only.** 36 inches wide. Per yard..... **15c**

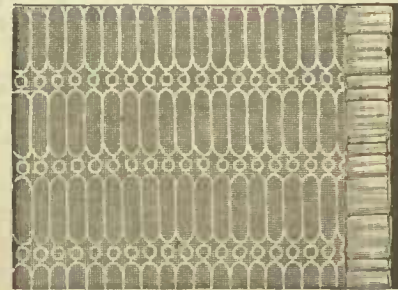

60-509. Frilled Curtain Muslin, a very new and clean-cut mission design, as illustrated. Trimmed with a 3/4-inch frilling of good wearing quality. A most useful material for bedroom or sitting-room curtains, etc. **White only.** 49 inches wide. Frill one side. Per yard..... **20c**
 52 inches wide, frill both sides. Per yard..... **22c**

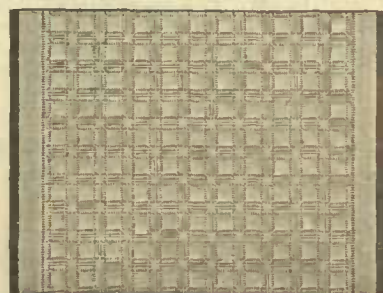

60-711. Open-Worked Curtain Scrim, a new style in curtain scrim, having a wide hemstitched border each side, and a very open drawn-work centre, made of heavy and clean stock. Something that will give lasting service, and always look well. A choice of three colors, **white, cream or light ecru.** 36 inches wide. Per yard..... **22c**



60-DM7. Fancy Open-worked Stripes and Cross Bar Curtain Scrim, strong and serviceable. Comes in **white or cream.** 36 inches wide. Per yard. **8c**
60-DM8. Other designs and qualities. Per yard..... **6c and 10c**

CRETONNE, SATEEN, SILKOLINE, TAPESTRY, ETC.



60-504. Art Cretonne, 30 inches wide, in colors of crimson, blue, olive, Nile or fawn. A neat, conventional design, making a useful and inexpensive material for curtains, valances, cushion covers, and light upholstery purposes. Per yard..... 10c



60-512. A Soft Finish Cretonne, 31 inches wide, in floral, medallion and spray design, having a very artistic effect. Coming in colors of olive, crimson, blue, Nile or fawn. Suitable for curtains, cushions, chair and sofa covers, etc. Per yard..... 12¹/₂c



60-747. English Art Sateen, 30 inches wide, A beautiful new figured and dainty stripe pattern in colors of green, fawn, Nile, red or blue. Useful for covering cushions and comforters, curtains, valances, etc. Per yard..... 15c



60-441. Silk Finish Art Sateen. A superior quality and soft finish with a handsome new design of stripe, floral and festoon effect. Shown in artistic colorings of olive, blue, red or Nile and Cream. A rich silk finish cushions, comforter coverings, screen filling curtain and light draperies; 30 inches wide. Per yard..... 21c



60-163. Best quality of Soft Finish Cretonne in a very pretty floral design, with rich colorings in green and rose, olive, blue, or rose and Nile. One of the prettiest and most useful Cretonnes to use as bedroom curtains, valances, coverings for chairs, bedroom boxes, etc. 31 inches wide. Per yard..... 20c

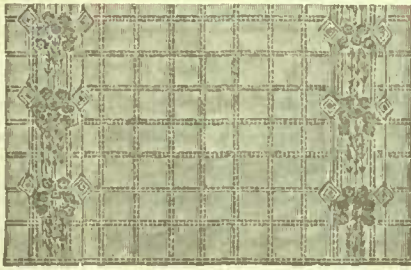

60-130. A new drapery fabric, woven in an open drawn-work body, with handsome and stylish border printed on each side, giving a very lacy and transparent effect. The illustration is not able to give you the pleasing effect this material has. Comes in colors of red and green, brown and green, or green and blue on ecru ground, making suitable curtains and over draperies for any room; 36 inches wide. Per yard..... 29c



60-176. Art Silkoline, 36 inches wide, with bright soft silk finish, having a beautiful mossbud and foliage pattern. A fabric suitable to use as scarfs and mantel drapes, curtains, screen fillings, cushion and comforter coverings. In dainty colors of olive, pink, Nile, blue or gold. Per yard..... 15c



60-236. Printed Turkey Red Chintz. New Paisley and floral medallion design, conventional colors of gold with a tint of blue or green on a red ground. A very useful and inexpensive material for covering cushions, comforters, screen fillings, den curtains, etc. 36 inches wide. Per yard..... 12¹/₂c

FURNITURE COVERING



60-287. A handsome new design in an excellent quality of tapestry, having a beautiful silky finish and fine wearing qualities. Comes in three beautiful color effects of green, red or brown. One of the best cloths for covering or hangings. 50 inches wide. Per yard 1.00

COLORED CASEMENT CLOTH



HANDSOME APPEARANCE

60-205. Casement Cloth. A new and effective design on a soft finish casement. This is one of the prettiest curtain materials for the price, coming in delicate colorings of rose and Nile, green and brown, or two-tone green printed on ecru ground, also pink and green, delft blue or green and gold on white ground. An effective material to use in any room. 36 inches wide. Per yard..... 18c

FURNITURE COVERING

60-154. New design and well finished tapestry at a very low price. A most useful fabric to use as furniture covering, curtains, or table covers. Colors of red and cream, green and gold, fawn and green, blue and cream, or golden brown. 48 inches wide. Per yard 45c

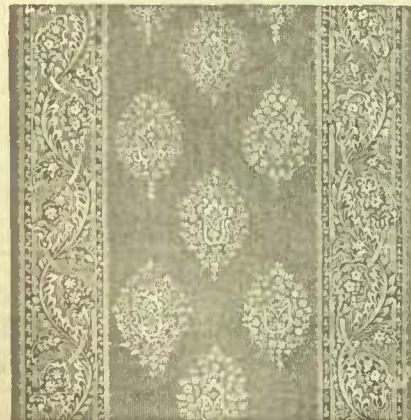

60-126. English Art Muslin, 38 inches wide, A new medallion and double border design, making very useful material for curtains, draperies, and screen fillings. Colors of green, blue, rose, red, fawn, or Nile. Special value in this cloth. Per yard..... 9c



60-315. Printed Madras. An artistic pattern of floral medallion and lattice effect that gives a new and fresh appearance, in pretty color combinations of red and green, two-tone green or tan and blue, on cream ground. To use as curtains, draperies in dens, dining-rooms or bedrooms, and for making pretty screen fillings, etc. 36 inches wide. Per yard..... 12¹/₂c

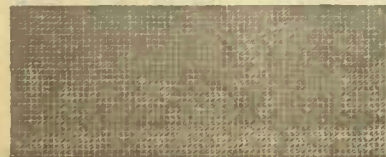

60-115. Plain Burlap, 36 inches wide, in colors of crimson, blue, brown, light or dark green, or natural shade. A strong and serviceable material for many uses. Per yard..... 15c



60-370. Plain Scrim for curtains. A clean, even weave, which draws nicely for hemstitching, or very suitable for stencilling, etc., in white, cream or ecru. 36 inches wide, two qualities. Per yard..... 12¹/₂c and 20c



60-301. Plain Yarn Danim, one of the most useful plain materials, coming in a great variety of popular colors, such as red, green, crimson, brown or blue. 36 inches wide. Per yard..... 25c

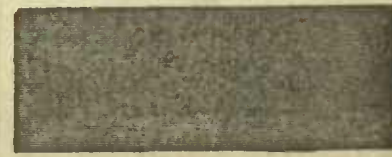

60-302. Plain Table Felt, 72 inches wide, smooth clean finish in colors of red, green, crimson, brown, blue, yellow, also black or white. Per yard..... 65c

A PAGE OF HANDSOME CURTAINS, DRAPERIES, COVERINGS AND PORTIERES

HALF WIDTH OF CURTAINS ILLUSTRATED ONLY



60-127. Oriental Tapestry, Roman stripe design, and colors in rich soft shades of **Red and Green** effects, that harmonize well with hall, den, living-room or library hangings and coverings. Also is especially suitable for rough covers, cushions, etc. **40c**
18 inches wide. Per yard..



60-506. Tapestry Curtain, made of best quality material, with very rich reversible and handsome design. 50 inches wide and 3 yards long. Heavy knotted fringe top and bottom, showing beautiful color effects of **Dark Green, Red or Brown**. **5.00**
Per pair.....



60-414. Tapestry Curtains, 50 inches wide and 3 yards long, heavy knotted fringe top and bottom, in colors of two-tone **Green, Nile or Red**, or combination effects of **Red and Green, Brown and Green or Plain Dark Green**. A very rich and handsome design. Per pair.... **3.75**



60-568. Bordered Design Portiere, plain repp, with an artistic tapestry applique border, the newest hanging for doors, arches or windows. Colors **Dark Green, Light Green, Brown or Red**. Sizes 47 inches wide x 2 3/4 yards long. Per pair..... **6.50**



60-709. English Tapestry, extra strong weave and artistic pattern, in pretty color effects of **Green, Red or Blue**. One of the best wearing coverings for upholstering furniture, etc. 50 inches wide. **65c**
Per yard.....



60-756. Tapestry Curtains of unexcelled value for the money, 40 inches wide, 3 yards long, finished with heavy fringe top and bottom, shown in colors to suit any decorations, such as **Red and Green**, two-tone effects of **Red or Green**, and **Plain Red or Plain Dark Green**. Pair **2.50**



60-609. Tapestry Couch Cover, 60 inches wide, 3 yards long, finished with heavy fringe all around. A rich Oriental rug design, with beautiful combination colors of **Red and Green**. Just as is shown in illustration. Will cover any ordinary sofa, camp bed or couch. Special value. **2.50**
Each.....



60-732. Tapestry Curtains. This curtain is one of the best values for the money ever shown in our Catalogue. 45 inches wide, 3 yards long, having a beautiful design, and well finished. A large assortment of pleasing colors, as **Red and Green, Plain Red, Plain Dark Green, Brown or Two-tone Red**. Per pair..... **2.98**



60-104. Reversible Cretonne, a well-balanced double border and medallion centre design, very useful for divisional curtains, door or window hangings, couch coverings, etc., coming in colors of **Green, Fawn, Red or Blue**. **20c**
40 inches wide. Per yard..



60-847. Tapestry Banded and Chenille Portiere, something new in the open portiere hanging for alcoves, arch and doorway decoration. Will extend to fit opening up to 6 feet wide. Is 7 feet long. Shown in color combinations of two-tone **Green, Red and Green, or Green and Brown**. Unusual value for the money. **4.50**



60-190. Reversible Curtain Scrim, with a very delicate and artistic double border design and barred centre effect, coming in colors of **Rose and Green, Green and Fawn, Gold and Nile or Blue and Green**. We consider this the prettiest and best value in curtain scrim we have ever shown, and suitable to use **33c**



60-179. English Chintz, chrysanthemum design, in colors of **Pink and Nile, Green and Gold or Fawn and Rose**, the material mostly used at present for pretty bedroom curtains, covering for stand and dressers, utility boxes, bedspreads, valances. **25c**

LAMPS, DINNER SETS, TEA SETS, AND TOILET SETS



HANGING LAMP

10-435. Polished brass metal, rich gold finish, removable oil pot, handsome Bisque finished 14-inch dome, shade and fount to match, hand decorated, centre draft burner, 75 candle-power, fitted with prisms.

Price **6.80**



95-PIECE DINNER SET, HANDSOMELY DECORATED, ONLY 4.95

10-436. A Full 95-piece Set of hard-wearing semi-porcelain ware, well modelled, and decorated in a Peacock blue floral border design under a clear, smooth glaze. Set consists of 12 bread and butter plates, 12 tea plates, 12 dinner plates, 12 soup plates, 12 fruit dishes, 12 cups and saucers, 1 platter 10-inch, 1 platter 14-inch, 1 gravy boat, 1 pickle, 2 covered vegetable dishes, 1 baker, 1 slop bowl, 1 cream jug. Sold in complete sets only. Price..... **4.95**



HANGING LAMP

10-437. Polished bronze metal, rich gold finish, with weight balance, glass fount and brass mountings. Length, closed, 19 inches; extended, 33 inches. Fancy decorated shade, double side chains, fitted with thirty glass prisms.

Price **4.95**

97-PIECE DINNER SET

OUR PRICE **6.15**



40-Piece Tea Set **2.15**

10-438. For a good serviceable Dinner Set we recommend our "Alliance." The ware is English semi-porcelain, pure white body, having a rich underglaze decoration of dainty sprays and clusters of flowers and foliage in a pretty green color. 97-piece set..... **6.15**

10-438A. 40-piece Tea Set..... **2.15**



10-439. A 97-piece Dinner Set, nicely shaped, daintily decorated with sprays of light blue forget-me-nots on a background of delicate ferns. It is a product of J. & G. Meakin Co., well-known the world over as makers of high-grade English porcelain. Price..... **9.95**

10-439A. A 40-piece Tea Set. Price.... **3.25**

93-PIECE DINNER SET

OUR PRICE **8.75**



40-PIECE TEA SET **3.15**

10-440. A 93-piece Dinner Set of a particularly nice pattern, decorated under a clear, hard glaze with pink and white roses, harmonized tastefully in green foliage. The shape of each piece is true, and gold lines are added to complete the decorative effect. A set good enough for any table. 93 pieces..... **8.75**

10-440A. 40-piece Tea Set..... **3.15**

ENGLISH CHINA



10-441. English China Tea Set, thin and transparent, artistic decoration of clusters and sprays of pink roses and delicate green foliage, extremely graceful. Edges and handles of all pieces stippled with gold. 40 pieces. Price..... **4.00**

DAINTY TOILET SET



10-442. This set comes in a dainty pink rosebud decoration suspended from a lover's knot of green ribbons. All handles and edges are elegantly stippled with bright gold. A very pleasing combination of colors. 10-piece set, price... **4.00**

AUSTRIAN CHINA



10-443. A 124-piece Dinner Set of dainty Austrian china of a particularly pleasing shape, decorated with clusters and sprays, with pink flowers and delicate green foliage. All handles and edges nicely traced with gold. Not an open stock pattern. Price..... **17.50**

VALUES WHICH MERIT YOUR APPROVAL

CHINA 4-PIECE TABLE SET



10-355. Genuine German China Four-Piece Table or Breakfast Set, consisting of covered sugar bowl, cream jug, spoonholder and covered butter dish. The body is pure white and is strong and durable. Has a dainty pink rosebud border decoration on a background of natural green foliage.
Price..... **50c**

ENGLISH 10-PIECE TOILET SET



10-420. Our English 10-Piece Toilet Set is made of absolutely the best grade of strong semi-porcelain ware. All pieces are large, full size. The decoration consists of wild flowers, prettily entwined with foliage. We can furnish it in pink or peacock blue. Price per set..... **2.00**
Slop Jar with cane handle to match above set..... **1.25**

FRUIT OR SALAD SET

10-356. Fine Fancy China Fruit or Salad Set, consisting of 12 saucers, 4-in., and 1 bowl, 8-in. The decoration consists of pretty sprays of flowers with a background of green foliage. Edges are neatly trimmed with gold.
Per set..... **1.35**



HANDSOME NEW JARDINIERS

10-357. This Jardiniere is a very handsome shape. It is well modelled, highly embossed, beautifully colored in brown or light green with a dainty cluster of flowers and foliage in their natural colors.
Side diameter, 7 inches... **50c**
Side diameter, 8 inches... **75c**



SEMI-PORCELAIN JUGS



10-358. Semi-Porcelain Jugs, decorated in a neat floral pattern.
1 pint..... **15c**
Quart..... **18c**
3 pints..... **22c**

GLASS TABLE SET, 85c



10-363. Table Set, consisting of Butter Dish, Sugar bowl, Spoon Holder and Cream Jug.
Per set..... **85c**



10-360. Lemon Reamer, small size..... **5c**



10-365. Glass Goblet, handsome design, good weight.
Per dozen.. **75c**

SEMI-PORCELAIN TOILET SET

10-376. English Semi-Porcelain 3-Piece Toilet Set in a rich Turquoise or pink band or gold line decoration, comprises large ewer, extra large basin and uncovered chamber.
Per set..... **1.25**



EXTRA PIECES

10-367. Soap Slabs, ea. **10c** | 10-369. Shaving Mug.. **10c**
10-368. Brush Holder.. **10c** | 10-370. Hot Water Jug.. **15c**

ENGLISH JETWARE



10-371. Best quality, will stand the hardest wear, jet black color, heavily glazed inside and outside, decorated artistically with a rich enamel in colors, and gold lines.
Prices..... **25c 35c and 40c**
10-371A. As above, individual size **15c**
10-371B. Teapot Stands, **15c and 20c**



10-372. Salt or Pepper Shakers, pure heavy crystal glass, pressed pattern, good size, nickel-plated top, 3 1/4 inches high.
Each..... **10c**

10-373. Double Egg Cups, best quality, heavy pressed glass.
Per dozen.. **60c**



LEMONADE OR WATER SET



10-427. Lemonade or Water Set, 1/2-gallon jug and six tumblers, in crystal, green or blue floral decoration with gold lines.
Complete with tray... **95c**
10-428. Without tray... **85c**

10-364. Table Tumblers, made of extra heavy crystal glass, with ground and polished bottom, fluted pattern, capacity 8 ounces.
Per dozen.. **60c**



10-366. Blown Glass bell-shaped Tumblers, made of thin blown best lead glass.
height cap. doz. 3 1/2 ins. 7 ozs. **50c**
4 1/2 ins. 8 ozs. **60c**
4 1/2 ins. 11 ozs. **65c**



10-378. Fine Thin Blown Lead Glass Table Tumbler, etched by the new needle process, in a handsome design, capacity 10 ounces.
Per dozen.... **1.20**



10-377. Light Table Tumbler, capacity 10 ounces, handsomely engraved in a Greek band and star design.
Per dozen. **1.00**



10-374. Light Table Tumbler, 10 oz. size, finest quality thin blown glass.
Each..... **5c**



10-429. Clear Crystal Wine Glass, imitation cut glass pattern.
Each..... **5c**

ODD PIECES, WHITE WITH GOLD LINE AND SPRIG

"P." stands for Semi-Porcelain, "C." for China.

- 10-379. Cups and Saucers, tea size, S.P., doz. **90c**; C., doz. **1.20**
- 10-380. Cups and Saucers, coffee size, C., doz. **1.40**
- 10-381. Fruit Plates, 5 in., P., doz. **55c**; doz. **75c**
- 10-382. Tea Plates, 6 in., P., doz. **65c**; doz. **1.00**
- 10-383. Breakfast Plates, in., S.P., doz. **90c**
- 10-384. Dinner Plates, 8-in., P., doz. **1.10**



- 10-385. Soup Plates, 7-in., S.P., doz. **90c**
- 10-386. Bowls, S.P., 1 pt. **9c**; 1 1/2 pts **11c**; 1 qt **13c**; C. 1 qt. **15c**
- 10-387. Bakers, S.P., each..... **20c and 22c**
- 10-388. Vegetable Dishes, S.P., each..... **60c**
- 10-389. Platters, S.P., 10-in., 30c; 12-in. **45c**; 14-in. **65c**; 16-in. **90c**
- 10-390. Gravy Boat, S.P. **20c**
- 10-391. Pickle Dish, S.P. **20c**
- 10-392. Individual Butter Pats, S.P., dozen..... **35c**
- 10-393. Sauce Dishes, S.P., doz. **45c**
- 10-394. Cake Plates, C. **15c**
- 10-395. Cream Jugs, C. **15c**

10-397. Same decoration as 10-396 in semi-porcelain ware, and plain cake plate without handles. Per set. 40 Pieces. **1.98**

WHITE IRONSTONE WARE

Perfectly modelled, made by one of the oldest and most renowned potters in England. It is pure white, strong and durable.

- 10-398. Platters, each, 3-in., **5c**; 4-in., **6c**; 5-in., **7c**; 6-in., **8c**; 7-in., **9c**; 8-in., **10c**; 10-in., **18c**; 12-in., **30c**; 14-in., **40c**; 16-in., **55c**
- 10-399. Oval Bakers, each, 2 1/2-in., **6c**; 3-in., **7c**; 4-in., **8c**; 7-in., **12c**; 8-in., **18c**; 9-in., **25c**
- 10-400. Scalloped Bowls, each, small **10c**; med. **15c**; large **25c**
- 10-401. Soup Plates, 7-inch, dozen..... **65c**
- 10-402. Sauce Dishes, dozen..... **35c**
- 10-403. Individual Butter Pats, dozen..... **25c**
- 10-404. Bowls, each. **6c; 8c and 10c**
- 10-405. Vegetable Dishes, each.... **45c**
- 10-406. Gravy Boats, each..... **15c**



- 10-407. Jugs, each **10c, 15c, 20c, 25c, 35c**
- 10-408. Teacups and Saucers, dozen..... **75c**
- 10-409. Teacups only, dozen..... **50c**
- 10-410. Fruit Plates, 5-inch, dozen..... **50c**
- 10-411. Tea Plates, 6-inch, dozen..... **60c**
- 10-412. Breakfast Plates, 7-inch, dozen..... **70c**
- 10-413. Dinner Plates, 8-inch, dozen..... **80c**

IRONSTONE

- 10-414. Soap Slabs..... **5c**
- 10-415. Toilet Jugs..... **40c**
- 10-416. Wash Basins..... **35c**
- 10-417. Uncovered Chambers..... **30c**
- 10-418. Covers for Chambers..... **15c**
- 10-419. Slop Jars, no covers, each.. **75c**

OPAL OR RUBY SHADE



10-421. This is exceptional value, fitted with gilt lacquered chain and mountings, with a choice of a ruby or opal globe. Has a medium size burner and chimney, and is especially suitable for hall or sitting room.
Price. **1.45**



VASE LAMP

10-422. Vase Lamp, 7-inch dome shade decorated with neat floral pattern to match with bowl, fitted with No. 2 burner, chimney and 1-inch wick. The foot is open work cast, finished in rich gold, 16 ins. high. Complete. **1.25**



PARLOR LAMP

10-423. Elegant Parlor Lamp, 10-in. globe, decorated in neat scenes, richly tinted. This lamp has a liftout brass oil fount, is 25 ins. high, with 75 candle power circular burner and Rochester chimney, complete. **3.75**



PARLOR LAMP

10-424. Parlor or Vase Lamp, has large fancy open work cast foot, finished in rich gold lacquer. Has 9-inch globe with vase to match. The decoration consists of large Scotch thistles in natural colors. Has large Climax burner; takes 1 1/2-in. wick, No. 2 chimney; 19 inches high. Complete..... **2.00**



PLAIN OPAL DOME SHADE

10-425. Polished bronze metal, rich gold finish, Hanging Lamp, glass fount, large size burner, 14-inch plain opal dome-shaped shade, weight balance, brass mountings, length closed 24 inches, extended 30 ins. **2.50**
10-426. With pretty floral decorated shade which produces a most pleasing effect. **2.75**

4 EACH



HOUSEHOLD NEEDS

AT

A VERY LOW PRICE

4 EACH



12-350. Apple Corer 4c



12-351. Paring Knife 4c

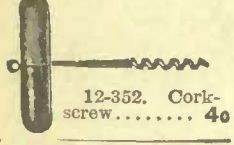

12-352. Cork-screw 4c



12-353. Steel Omelette Pan 4c

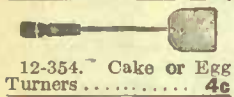

12-354. Cake or Egg Turners 4c



12-355. Wire Suit Hanger 4c

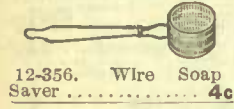

12-356. Wire Soap Saver 4c

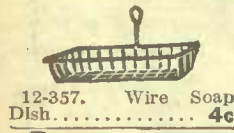

12-357. Wire Soap Dish 4c

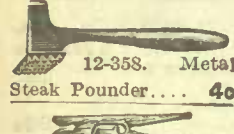

12-358. Metal Steak Pounder 4c

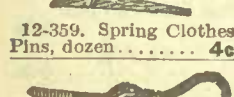

12-359. Spring Clothes Pins, dozen 4c

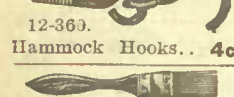

12-360. Hammock Hooks 4c

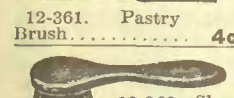

12-361. Pastry Brush 4c

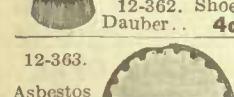

12-362. Shoe Dauber 4c

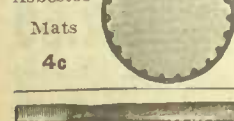

12-363. Asbestos Mats 4c

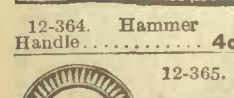

12-364. Hammer Handle 4c



12-365. Stovepipe Collar 4c



12-366. Gem Tin 4c



12-367. Jelly Cake Tin 4c



12-368. Weeding Fork 4c



12-369. Scalloped Cake Tins 4c

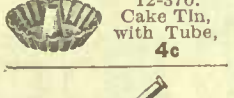

12-370. Cake Tin, with Tube, 4c



12-371. Tin Dipper 4c

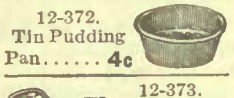

12-372. Tin Pudding Pan 4c

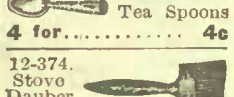

12-373. Tea Spoons 4 for 4c

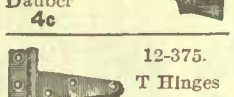

12-374. Stove Dauber 4c



12-375. T Hinges pair 4c



12-376. Strap Hinges, pair 4c



12-377. Butt Hinges, pair 4c

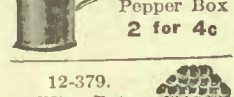

12-378. Japanned Pepper Box 2 for 4c

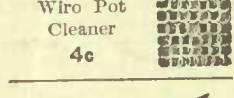

12-379. Wire Pot Cleaner 4c

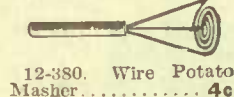

12-380. Wire Potato Masher 4c

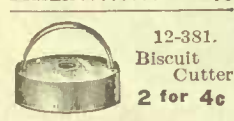

12-381. Biscuit Cutter 2 for 4c

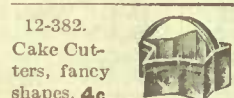

12-382. Cake Cutters, fancy shapes, 4c



12-383. Flour Dredge 4c



12-384. Seamless Tin Mug 4c



12-385. Glass Cutter 4c

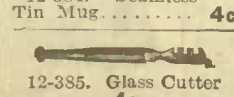

12-386. Pie Crimper 4c

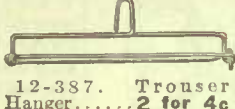

12-387. Trouser Hanger 2 for 4c

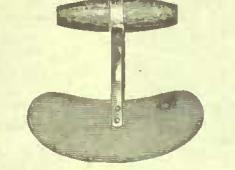

12-388. Mincing Knife 4c



12-389. Wood Handle Grater 4c

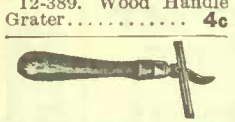

12-390. Can Opener 4c

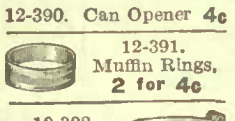

12-391. Muffin Rings, 2 for 4c



12-392. Tin Cup 4c

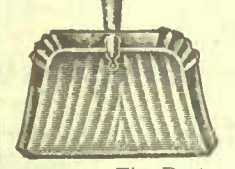

12-393. Tin Dust Pans 4c

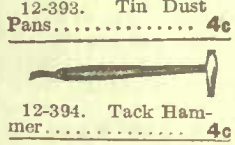

12-394. Tack Hammer 4c



12-395. Pie Plates, 10 ins., 4c



12-396. Sink Shovel 4c

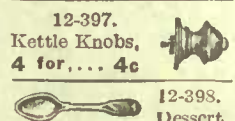

12-397. Kettle Knobs, 4 for 4c

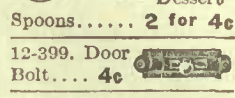

12-398. Dessert Spoons 2 for 4c

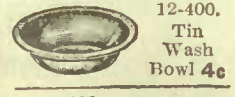

12-399. Door Bolt 4c

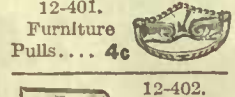

12-400. Furniture Pulls 4c



12-401. Tin Wash Bowl 4c

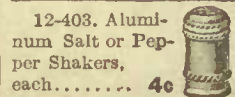

12-402. Aluminum Salt or Pepper Shakers, each 4c

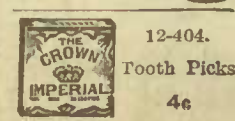

12-403. 25 yards Picture Wire 4c

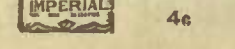

12-404. Crown Imperial Tooth Picks 4c



12-405. Ice Pick 4c



12-406. Tin Funnel 4c

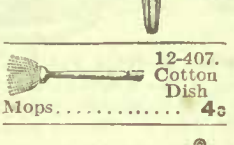

12-407. Cotton Dish Mops 4c

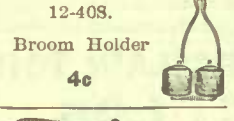

12-408. Broom Holder 4c



12-409. Stove Lid Lifter 4c



12-410. Tin Scoop 4c

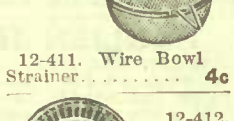

12-411. Wire Bowl Strainer 4c



12-412. Stove Pipe Stoppers 4c

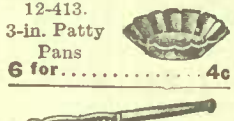

12-413. 3-in. Patty Pans 6 for 4c

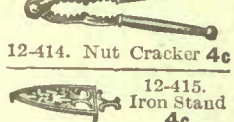

12-414. Nut Cracker 4c

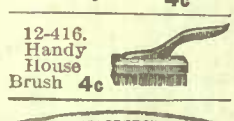

12-415. Iron Stand 4c

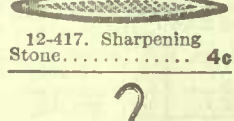

12-416. Handy House Brush 4c

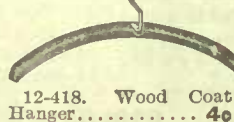

12-417. Sharpening Stone 4c

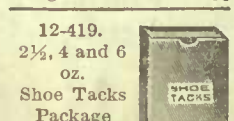

12-418. Wood Coat Hanger 4c

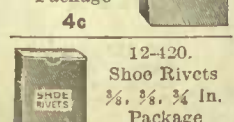

12-419. Shoe Tacks Package 4c

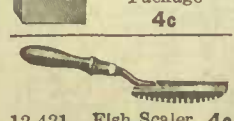

12-420. Shoe Rivets 3/8, 1/2, 3/4 in. Package 4c

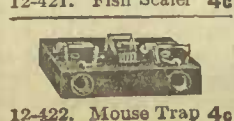

12-421. Fish Scaler 4c

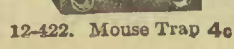

12-422. Mouse Trap 4c



12-423. Garden Fork 4c

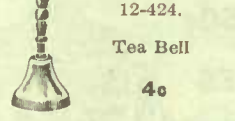

12-424. Tea Bell 4c

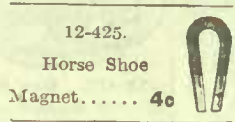

12-425. Horse Shoe Magnet 4c

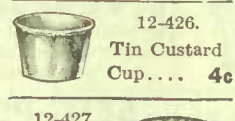

12-426. Tin Custard Cup 4c

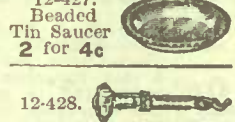

12-427. Beaded Tin Saucer 2 for 4c



12-428. Bird Cage Bracket 4c



12-430. Scratch Awl 4c

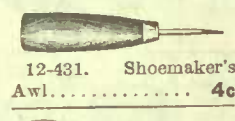

12-431. Shoemaker's Awl 4c



12-432. Soap Shaker 4c

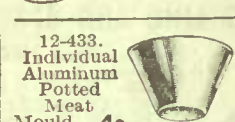

12-433. Individual Aluminum Potted Meat Mould 4c

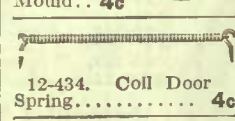

12-434. Coll Door Spring 4c

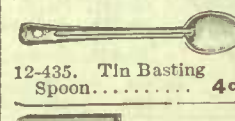

12-435. Tin Basting Spoon 4c



12-436. 50 feet Stove Pipe Wire 4c

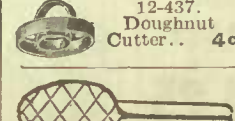

12-437. Doughnut Cutter 4c

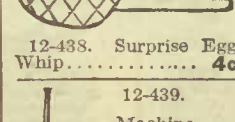

12-438. Surprise Egg Whip 4c

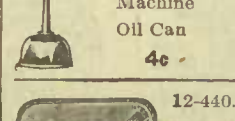

12-439. Machine Oil Can 4c



12-440. Asbestos Iron Holder 4c



12-441. Clothes Pins, 4 dozen 4c

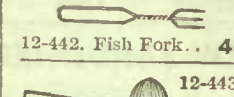

12-442. Fish Fork 4c

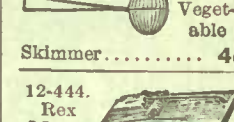

12-443. Vegetable Skimmer 4c

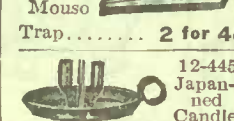

12-444. Rex Mouso Trap 2 for 4c

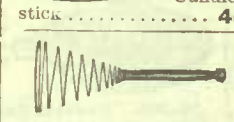

12-445. Japanese Candlestick 4c



12-446. Spiral Egg Whip 4c

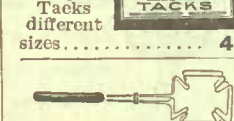

12-447. 3 in 1, Carpet Tacks different sizes 4c



12-448. Wire Toaster 4c



12-449. Hinged Hasp 4c

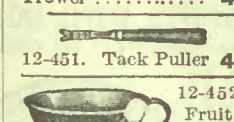

12-450. Garden Trowel 4c



12-451. Tack Puller 4c

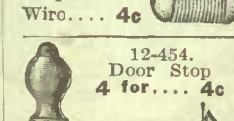

12-452. Fruit Jar Filler 4c

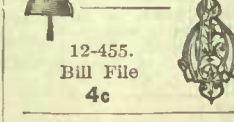

12-453. Spools of Wire 4c



12-454. Door Stop 4 for 4c

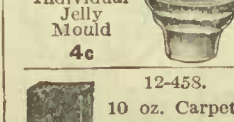

12-455. Bill File 4c

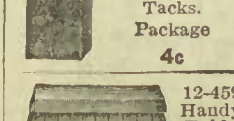

12-456. Nutmeg Grater 2 for 4c

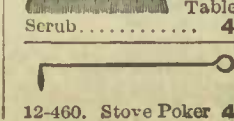

12-457. Individual Jelly Mould 4c



12-458. 10 oz. Carpet Tacks, Package 4c

12-459. Handy Table Scrub 4c

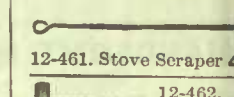

12-461. Stove Scraper 4c

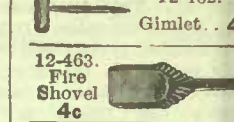

12-462. Gimlet 4c



12-463. Fire Shovel 4c

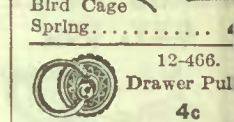

12-464. Novelty Bread Pan 4c

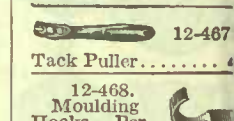

12-465. Bird Cage Spring 4c



12-466. Drawer Pull 4c



12-467. Tack Puller 4c



12-468. Moulding Hooks, Per dozen 4c



12-469. Tea Strainer 4c

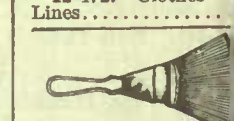

12-470. Perforated Non-bubbling Pie Plate 4c

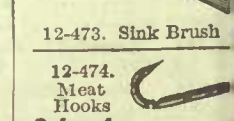

12-471. Mill Skimmer 2 for 4c

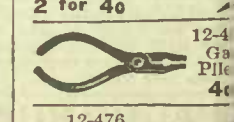

12-472. Clothes Lines 4c

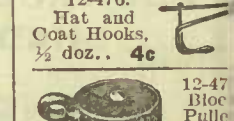

12-473. Sink Brush 4c

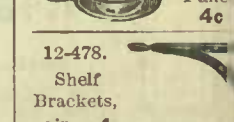

12-474. Meat Hooks 2 for 4c

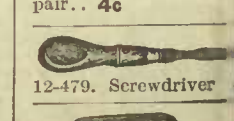

12-475. Gate Pile 4c

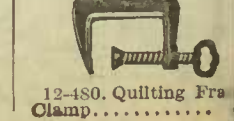

12-476. Hat and Coat Hooks, 1/2 doz. 4c

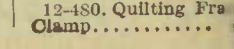

12-477. Bloc Puller 4c

12-478. Shelf Brackets, pair 4c

12-479. Screwdriver 4c

12-480. Quilting Fra Clamp 4c

8¢

13¢

EVERY ARTICLE IS A BIG VALUE

13¢

ANY TWO 25¢

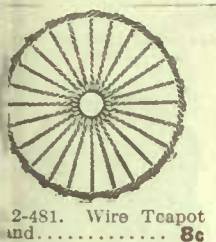

2-481. Wire Teapot and Saucer..... 8c

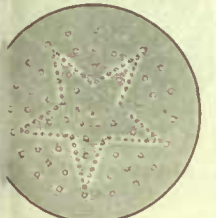

482. Chair Bottom 8c

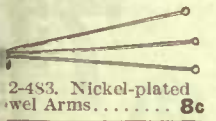

2-483. Nickel-plated metal Arms..... 8c

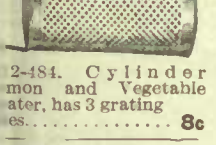

2-484. Cylinder for grating vegetables, has 3 grating surfaces..... 8c

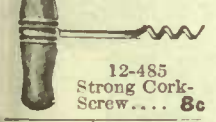

12-485. Strong Cork Screw.... 8c



12-486. Nickel-plated measuring Cup 8c



12-487. Nutmeg Grater..... 8c



12-488. Double Slicing Knives..... 8c



12-489. Table Spoons for..... 8c



12-490. Embossed Pressing Case..... 8c



12-491. Fly Killer 8c



12-492. Granite Mug 8c

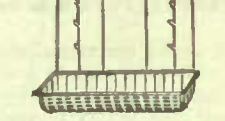

12-493. Wire Soap and Tooth Brush Holders..... 8c



12-494. Sure Catch Rat Trap..... 8c

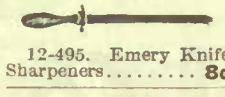

12-495. Emery Knife Sharpeners..... 8c

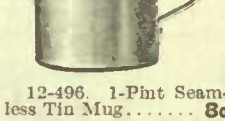

12-496. 1-Pint Seamless Tin Mug..... 8c

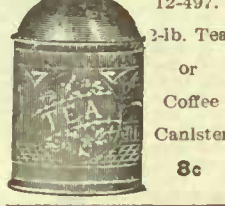

12-497. 2-lb. Tea or Coffee Canister 8c



12-498. Wire Post Card Rack..... 8c

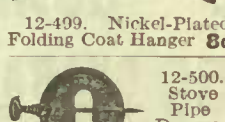

12-499. Nickel-plated Folding Coat Hanger 8c

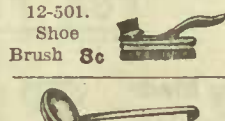

12-500. Stove Pipe Damper 8c

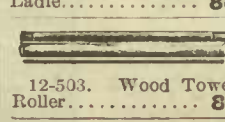

12-501. Shoe Brush 8c

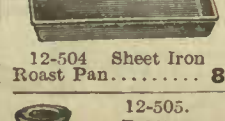

12-502. Retinned Ladle..... 8c



12-507. Flour Sifter 8c



12-508. Scrub Brush 8c



12-509. Tin Tea Steeper 8c

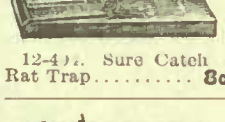

12-510. Lemon Squeezer..... 8c



12-511. Wire Soup Strainer 8c

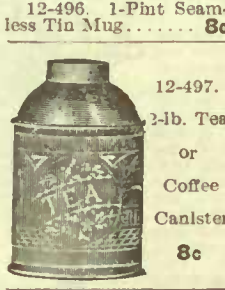

12-512. Wire Post Card Rack..... 8c



12-513. Nickel-plated Tea Strainer 8c

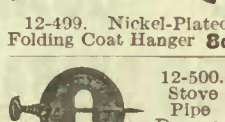

12-514. Japanned Cuspidore 8c

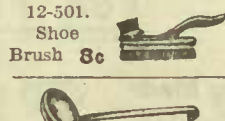

12-515. Deep Bread Tin 8c

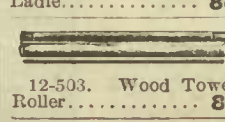

12-516. Aluminum Mugs 8c

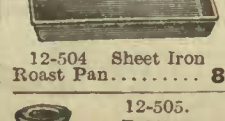

12-518. Pocket Wrench..... 8c



12-506. Aluminum Salt and Pepper Shaker. Each..... 8c



12-521. Japanned Match Holder..... 8c



12-522. Steel Paring Knives..... 8c

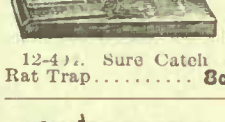

12-523. Improved Iron Handles..... 8c



12-524. Peerless Can Opener..... 8c

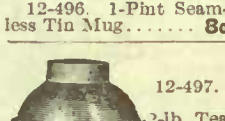

12-525. 16-in. Embossed Tray..... 8c



12-526. Iron Foot Scraper 8c



12-527. Toilet Paper Roller..... 8c



12-528. Ideal Skirt or Pants Hanger..... 8c

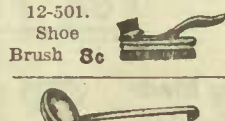

12-529. Lamp Heater 8c

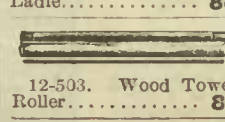

12-530. Potato Mashers..... 8c

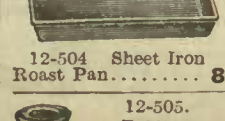

12-531. Wire Toasters..... 8c



12-532. Dover Egg Beater..... 8c



12-533. Large Machine Oil Can..... 8c



12-534. Mixing Spoons..... 8c

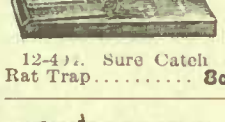

12-520. Screwdriver 8c



12-535. Granite Preserving Kettle 13c

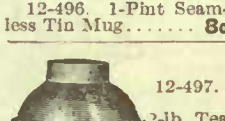

12-536. Fry Pan.. 13c

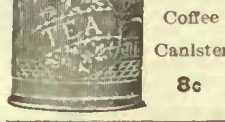

12-537. Meat Cleaver..... 13c



12-538. Pioneer Dust Brush..... 13c

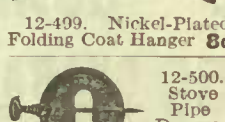

12-539. Meat Saw 13c

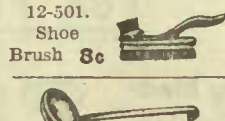

12-540. Plate Racks 13c

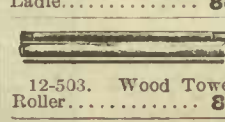

12-541. Soldering Outfit..... 13c

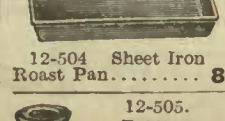

12-542. Granite Pudding Pan 13c



12-553. Tin Water Pail 10 quarts 13c



12-554. Improved Soap Saver..... 13c



12-555. Barrel Faucet with Key.. 13c

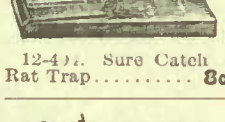

12-556. Nickel-plated Can Opener..... 13c



12-557. Set of Steel Skewers 13c

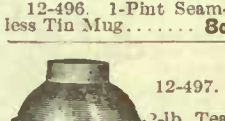

12-558. Tin Steamer with Cover.. 13c

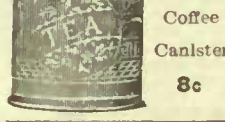

12-559. Carpenter's Pincers..... 13c



12-546. Set of Muffin Tins..... 13c

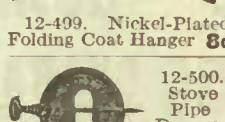

12-547. Block Plane..... 13c

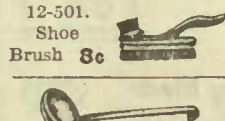

12-548. Granite Covered Saucepan... 13c

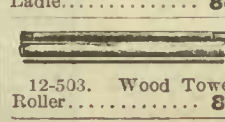

12-560. Wire Cake Cooler..... 13c

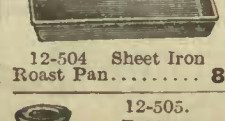

12-561. N.P. Square..... 13c



12-550. Bricklayers' Trowel..... 13c



12-551. Keyhole Saw..... 13c



12-552. Daisy Tea Kettle 13c

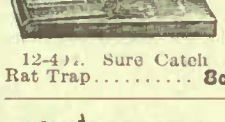

12-555. Household Hammer..... 13c



12-566. Combination Parer, Slicer and Corer..... 13c

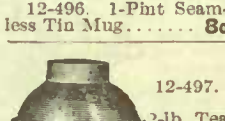

12-567. Wire Meat Rest..... 13c

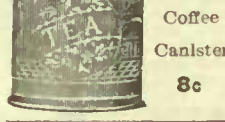

12-568. Handy House Pliers..... 13c



12-569. Nickel-plated Tray and Scraper.. 13c

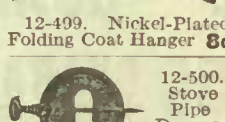

12-570. Nickel-plated Tooth Brush Holder..... 13c

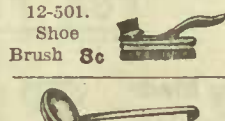

12-571. Nickel-plated Tumbler Holder..... 13c

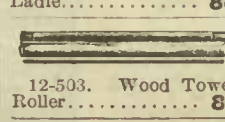

12-572. House Hatchet..... 13c

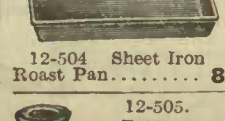

12-573. Strong Steak Pounder... 13c



12-563. Double Photo Holder..... 13c



12-564. Double Handle Strainer.. 13c



12-555. Household Hammer..... 13c

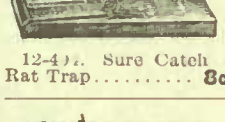

12-566. Combination Parer, Slicer and Corer..... 13c



12-567. Wire Meat Rest..... 13c

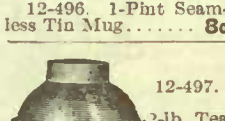

12-568. Handy House Pliers..... 13c

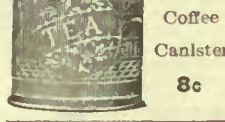

12-569. Nickel-plated Tray and Scraper.. 13c



12-570. Nickel-plated Tooth Brush Holder..... 13c

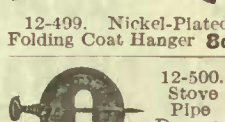

12-571. Nickel-plated Tumbler Holder..... 13c

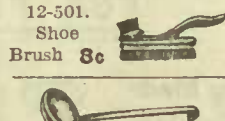

12-572. House Hatchet..... 13c

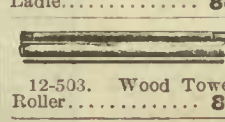

12-573. Strong Steak Pounder... 13c

SEVERAL WASH-DAY LABOR-SAVERS

QUALITY HIGH

PRICE LOW

12-574. This Easy Working Machine, combined with hardwood tub stand and wringer board, saves time and labor, saves a separate wash bench, saves taking off and replacing the wringer; it is complete in itself and yet takes up no more room than an ordinary washing machine.

The tub is carried on a steel pivot, rests on anti-friction ball bearings, making a strong and simple washing machine. The motion spring beneath the tub aids greatly in the work; indeed, so easy and simple is the operation that little exertion is required. The mechanical principles on which this washer is built assure you the most satisfactory results in the saving of time and labor and the quick and perfect cleansing of the clothes.

THE TUB

is made from the best quality kiln dried lumber, out of one of the finest known woods to stand water. Inside castings are all galvanized to prevent any possibility of rusting.



Showing Bottom of Tub



8.95

The Agitator sits down upon the centre post, which passes through the bottom of the tub and adjusts itself automatically either a few pieces or a tubful of clothes.

The Motion Spring is made from fine tempered steel, and adjusted as to reverse the motion of the tub without the operator feeling too much of the resistance.

The Measurements. The height from the floor to the top of the tub is 32 inches. The tub stands are 41 inches long and 14 inches wide. The outside diameter of the tub at the top is 24 inches and at the bottom 24 inches. The sides are corrugated where the clothes come in contact with them.

The frame is built of steel, well galvanized to prevent rusting and is very strong and firm.

OUR GUARANTEE

We give this washer our unqualified guarantee. If it does not work to your entire satisfaction in every sense of the word, you do not need to keep it; send it back and we will refund your money in full; furthermore, we will pay the transportation charges both ways. You can readily see that you run no risk whatever when you send us your order. If you are in need of a real good washer here is your chance to get one at the right price.



Showing Inside of Tub

3.75

"SUN" WASHER VERY LOW PRICED



EASY TO OPERATE

12-575. Sun Washer. A first-class article at a low price. A high-grade Washing Machine, constructed from the best Louisiana Cypress and handsomely finished in natural color. It has the latest type of lid, which gives a larger opening than the ordinary machine of this style for handling clothes in and out of tub, and the wringer does not interfere with the cover opening. The mechanism is very simple, nothing that is easily broken or will give trouble. It is fitted with the improved lever gearing and the tub is fully corrugated on the same principle as a washboard. Hoops are made of extra heavy steel, guaranteed not to break. The perfectly tight joints retain the heat in the water, thereby washing cleaner, easier and in much less time than is required to do the work by hand, and either fine or coarse materials can be thoroughly and safely washed in this machine. It is so easy to operate that the wash day will be looked forward to with pleasure. No foul steam can escape from soiled clothes while washer is in use. Made in one size only, measuring inside 11 inches deep and 21 inches in diameter at the top. Height from floor to top of tub 27 inches. Price..... **3.75**

THE IMPROVED ROTARY WELL BRACED

12-576. This is a strongly built Washing Machine, easy to operate, and it runs with less noise than any other rotary washer on the market. It is constructed with sliding cylinder on square post, insuring the greatest strength of any rotary gearing yet produced. It has roller bearings, thereby making it when loaded with clothes practically noiseless. The overlap lid allows the top of washer to open up to nearly full size. This machine is equipped with the new detachable collar for inside dasher, which prevents the clothes from being torn. The wringer shelf allows plenty of room for attaching a large size wringer. The tub is made of best quality Louisiana Cypress and is handsomely finished. This machine will wash everything from the finest fabric to heavy blankets. The mechanism is simple but substantial and compact, and is so effective in operation that all who use it acknowledge it to be all we claim for it. It does away completely with the washboard and hand rubbing, and is less injurious to the clothes. Height from floor to top of tub 29 inches, inside diameter 22 inches, depth 13 inches.... **7.50**



Roller Bearings

THE "BICYCLE" WRINGER AND TUB STAND 4.50 GUARANTEED FOR THREE YEARS



12-578. This Wringer is a very strongly made machine, correctly proportioned in every detail to stand hard wear. The frame is hardwood and nicely finished in natural color. The springs are powerful and tempered by special process and are placed where the pressure is properly equalized. The rollers are genuine white rubber 1 1/2 x 10 ins., vulcanized to the shaft. This type of roller ensures perfect elasticity combined with great strength and wearing qualities.

Clamps will fit either galvanized iron, wooden or fibre tubs or any washing machine. While we guarantee these Wringers for a certain number of years, we do not mean that the Wringer is good only for a stated length of time, but with ordinary care will give good service for many years. If a wringer is defective it will certainly show it in the time our guarantee covers and that ensures the purchaser against any loss and guarantees perfect material and workmanship. This Wringer is provided with ball bearings, made of high-grade carbon steel; they never clog or stick and cannot get out of order. In point of easy turning our wringers excel all others. This Wringer is guaranteed for 3 years..... **4.50**

WRINGER AND TUB STAND 7.00

12-579. This Combined Folding Tub Stand and Wringer is made from especially selected hardwood, with all fittings galvanized to prevent rusting. New style spiral spring, 11-inch solid rubber



rollers vulcanized to shaft. Outside non-rustable cogs, reversible drip board, which conducts the water into either tub. Takes up very little room when folded. Fully guaranteed for three years. Price **7.00**

THE "GUARANTEE" WRINGER AND TUB STAND 5.50 GUARANTEED FOR FIVE YEARS

Strongly Made Easy Running Ball Bearing

12-580. In general construction this Wringer is similar to the three-year guaranteed Wringer except the rollers, which are a better grade of rubber, being manufactured from pure Para white rubber. This is the finest rubber for wringer rollers obtainable and we guarantee this wringer for five years. It has the same high-grade ball bearings as the others by which rollers can be turned with very small effort, thus making lab wash day much easier. It is a perfect working wringer and guaranteed for 5 years..... **5.50**



NOTE THE LOW PRICES

2-582. Care point made, handle, oval and ank one ce, solid el, size x 12 nes, full lished. Price, each edium **59c** Heavy **90c**

12-583. Grain Scoop, Solid steel, one piece shovel and shank D handle, size 12 x 15 inches, for shovelling grain, snow, sawdust, etc. Price each **1.00**



12-584. Furnace Scoop or square Point Shovel D handle, solid steel, full polished, strapped handle, 9 1/2 x 12 inches, each Medium **59c** Heavy **90c**



12-585. Crumb Tray and brush, japanned and neatly coated, tray is 9 inches long and the brush is made of wood fibre. Length, including handle 11 inches. Complete..... **25c**



12-586. Braided Clothes Line, soft and durable, made of first-class material and carefully manufactured. They do not kink. 50 feet skein. Price.. **20c** 75 feet skein. Price.. **25c** 100 feet skein. Price.. **30c**

BARN DOOR LATCH

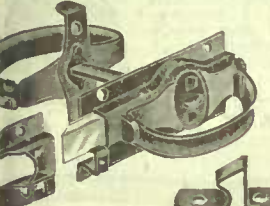

12-589. Whitcombe Steel Barn Door Latch easily adjusted to a door of any thickness, will not catch harness; its large handles make it easier to hold the door or to open it from either side. Two catches are furnished with each latch, so that the door or gate can be held open or closed. Has loops for attaching padlock, ramelled finish with galvanized bolt..... **35c**



12-587. Hay Knife, works rapidly, tool steel, properly tempered..... **57c**

PADLOCKS



12-590. Pressed Steel Padlock, especially suited for barn doors, large self-locking shackle, 2 corrugated steel keys. Price..... **25c**



12-591. Padlocks, each lock is supplied with two keys. Price..... **25c**



12-592. Wrought Steel Hinge Hasp, complete as shown without screws, length 6 inches..... **10c**

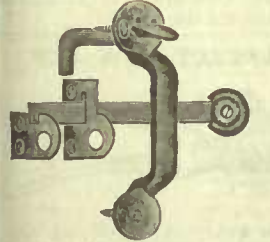

12-594. Barn Door Latch, japanned iron, heavy, strong and durable, wrought latch, each..... **9c**

REPAIR OUTFIT



12-596. Suitable for repairing boots and shoes, harness and twnare. An assortment of handy tools and materials always needed. A very useful outfit for household or farm purposes, neatly packed for shipment in a box. Price..... **1.35**



12-593. The "Eclipse," a strong brass, 6-lever Padlock, spring shackle, self-locking, 2 steel keys. The lock for security. Price..... **45c**

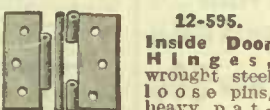

12-595. Inside Door Hinges, wrought steel loose pins, heavy pattern, plain finish, 3 1/2 x 3 1/2 ins., with screws, per pair..... **10c**



12-598. Front Door Hinges, No. 3 wrought steel, ball tipped, loose pins, antique copper or brass finish, 3 1/2 x 3 1/2 ins., with screws..... **20c**



12-597. Window Lock and Lifts. Lock holds sash securely and prevents rattling, antique copper finish, on malleable iron with screws, each window..... **13c**

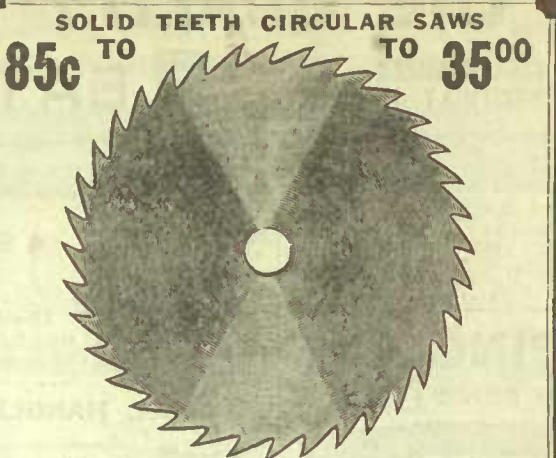

SOLID TEETH CIRCULAR SAWS

85c TO TO 35 00

PRICES ACCORDING TO DIAMETER

12-630. This Circular Saw has won the reputation of excelling any other make of saws. These saws are made from the finest steel produced. They are geometrically perfect and every blade is as true and free from flaws as it is possible to make them. Being tempered and straightened by heat and pressure in air tight ovens, between heavy revolving plates, a perfectly even temper is produced throughout the saw and this process renders them much less liable to buckle. These saws will stand up to their work under all circumstances and will hold an edge longer and do more work than any other circular saw on the market. The gullets are correctly ground and this also lessens the liability of any saw cracking between the teeth. We guarantee every saw to be faultless in material and manufacture. When ordering be sure to give all the information requested. Circular saws are shipped direct from factory. State whether cross cut or ripping is required.

Diam. of Saw	Thickness of Gauge	Size of Hole	Price	Diam. of Saw	Thickness of Gauge	Size of Hole	Price
6 in.	18	3/4 in.	.85	26 in.	11	1 1/2 in.	7.70
7 "	18	3/4 "	1.05	28 "	10	1 1/2 "	8.75
8 "	18	1 "	1.25	30 "	10	1 1/2 "	9.65
9 "	17	1 "	1.50	32 "	10	1 1/2 "	11.50
10 "	16	1 "	1.85	34 "	9	1 1/2 "	12.85
11 "	16	1 "	2.10	36 "	9	1 1/2 "	14.25
12 "	15	1 "	2.30	38 "	9	1 1/2 "	16.00
14 "	15	1 1/2 "	2.60	40 "	9	2 "	18.50
16 "	14	1 1/2 "	3.10	42 "	8	2 "	22.00
18 "	13	1 1/2 "	3.85	44 "	8	2 "	25.00
20 "	13	1 5/16 "	4.65	46 "	8	2 "	31.00
22 "	12	1 5/16 "	5.65	48 "	8	2 "	35.00
24 "	11	1 1/2 "	6.70				

A GOOD VALUE



12-599. Anti-Rust Boiler, made from extra heavy sheet tin, quadruple coated and absolutely guaranteed not to rust. It has a solid copper bottom and is thoroughly made and finished in every particular to stand hard, long wear. It is fitted with special wood handles, firm and serviceable. Made in either pit or flat bottom style. Size 8, either style bottom..... **2.10** Size 9, either style bottom..... **2.20**

12-599. Anti-Rust Boiler, made from extra heavy sheet tin, quadruple coated and absolutely guaranteed not to rust. It has a solid copper bottom and is thoroughly made and finished in every particular to stand hard, long wear. It is fitted with special wood handles, firm and serviceable. Made in either pit or flat bottom style.

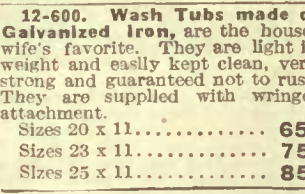

12-600. Wash Tubs made of Galvanized Iron, are the housewife's favorite. They are light in weight and easily kept clean, very strong and guaranteed not to rust. They are supplied with wringer attachment. Sizes 20 x 11..... **65c** Sizes 23 x 11..... **75c** Sizes 25 x 11..... **85c**

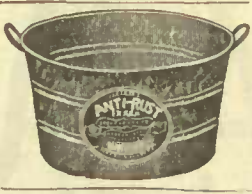

12-601. Front Door Mortise Lock, measures 5 1/2 x 4 ins., face 7 1/2 x 1 1/2 ins., inside escutcheon 4 ins., outside escutcheon 8 ins., two 2 1/4-in. knobs with swivel spindle, two keys for latch bolt attachment, one key for lock bolt. Lock is reversible, has stop work on face and easy acting spring. Adjustable for left or right hand doors, 1 1/2 to 2 1/4 ins., thick..... **1.25**

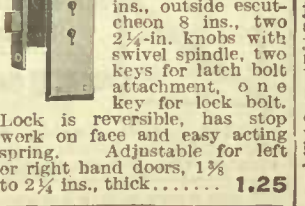

12-604. Inside Mortise Door Lock, Set consists of mortise lock 3 1/4 x 3 1/4 ins., face 1 x 5 ins., antique finished escutcheon, 6 ins. long, cast bronze bolts, nickel-plated steel key, knobs and screws..... **40c**

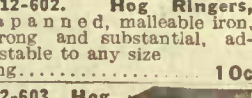

12-602. Hog Rings, japanned, malleable iron, strong and substantial, adjustable to any size ring..... **10c**



12-606. Per lb. any size **15c** Average number of feet per pound in sizes up to 1-inch is as follows: 1/4-inch..... 45 feet to pound 5/16-inch..... 32 " 3/8-inch..... 24 " 1/2-inch..... 18 " 5/8-inch..... 14 " 3/4-inch..... 10 " 7/8-inch..... 7 " 1-inch..... 6 " 1 1/8-inch..... 4 " 1 1/4-inch..... 3 "

TWO BIG LANTERN VALUES



12-607. The Cold Blast or Farm Wagon Lantern, will not blow out in the strongest wind, height without handle, 15 ins., heavy tinned fount outside filler, heavy wire bail handle and globe guard, has globe lifting attachment that holds globe up for lighting or trimming. Has large wick and fount holds sufficient oil to burn 12 hours..... **65c**



12-608. The Cold Blast or Storm Lantern will not blow out in the strongest wind, height without handle, 15 ins., heavy tinned fount outside filler, heavy wire bail handle and globe guard, has globe lifting attachment that holds globe up for lighting or trimming. Has large wick and fount holds sufficient oil to burn 12 hours..... **65c**



12-608A. Ideal Egg Crate. Made of strong, light wood, fitted with containers to carry 12 doz. eggs. Tight fitting covers..... **30c**

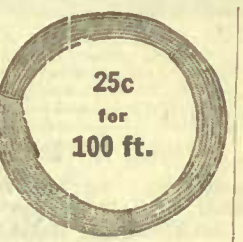

12-609. Wire Clothes Line. Strong and well galvanized, will not rust or discolor clothes. 100 feet in coil..... **25c**

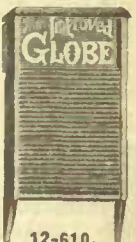

12-610. Wash Board, zinc face, improved globe crimp, 11x11 1/2 plates, dovetail frame..... **20c**



12-611. Clothes Hamper. For collecting soiled clothes until wash day. This is a very useful and desirable addition to the housewife's equipment. It is a means of keeping neat and compact the otherwise unsightly accumulation of household linen. Made in two sizes as follows: 23 inches high, 15 inches square. Shipping weight 7 lbs..... **1.25** 25 inches high, 20 inches square. Shipping weight 12 1/2 lbs..... **2.00**

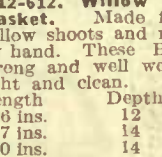

12-612. Willow Clothes Basket. Made from selected willow shoots and manufactured by hand. These Baskets are strong and well woven and are light and clean. Length Depth Price 26 ins. 12 65c 27 ins. 14 75c 30 ins. 14 85c



12-613. Arms are made of clear hardwood, solidly riveted to metal frame which can be lowered when not in use. Price..... **15c**



10-614. An Electric Bell Outfit, complete with 100 feet wire, dry battery, bell, push button and staples. Price **1.00**



12-615. The Awl-U-Want is just what you have been looking for to repair harness, bags, belts, etc., lock stitch. The set consists of awl handle, 1 straight and 1 bent needle, brass bobbin and full instructions for use. Complete..... **25c**

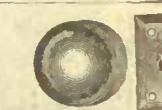

12-616. Rotary Door Bell, with antique copper finish, stamped steel bell plate; clear, loud ringing, nickel-plated gong. Complete..... **35c**



12-618. Suitable for sharpening knives, scissors, etc. Price **85c**

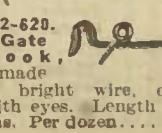

12-620. Gate Hook, made of bright wire, complete with eyes. Length 4 ins. Per dozen..... **10c**

WOOD PULLEY EXTENSION LADDER

Suitable for Fruit Picking, Painters, Builders and General Use. This Ladder can be instantly taken apart, making two single ladders. The Ladder is self-hooking and self-releasing, is very light and strong, being reinforced with wire cable on the back. Made of clear Norway pine nailed to hardwood slats.

Length	Price
12-621. 20 ft.	4.60
12-622. 24 ft.	5.50
12-623. 26 ft.	5.95
12-624. 28 ft.	6.45
12-625. 30 ft.	6.90
12-626. 32 ft.	7.35
12-627. 36 ft.	9.00
12-628. 40 ft.	10.00

Delivered to your nearest railroad station in Quebec and Maritime Provinces.



WE GUARANTEE THE QUALITY IN EVERY CASE

45c GREAT VALUE A FINE HAMMER BEAUTIFULLY FINISHED



FOR THIS BELL-FACED HAMMER

12-635. Solid Cast Steel Hammer, full nickel-plated, and forged from solid crucible steel, faces and claws tempered just right, heads are evenly balanced so as to give them the proper hang, claws are carefully split; handle made from fine quality second growth hickory. This Hammer is high in quality and low in price. Medium weight. Price..... **45c**

EATON SPECIAL HIGH-GRADE HATCHET **50c**



A SHINGLING HATCHET THAT WILL GIVE SATISFACTION

12-655. Our Special Shingling Hatchet, made of high-grade to steel, fully polished; selected hardwood handle, properly put in and securely held. A guaranteed Hatchet at a low price..... **50c**

LONG HANDLE CHOPPING AXE
A SERVICEABLE AXE AT A LOW PRICE **69c**

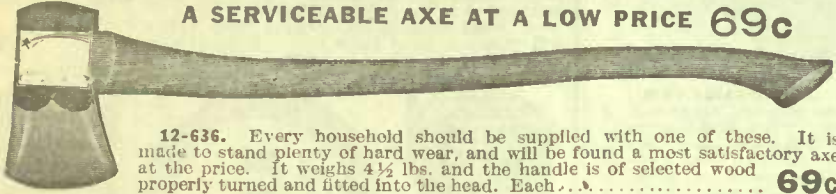

12-636. Every household should be supplied with one of these. It is made to stand plenty of hard wear, and will be found a most satisfactory axe at the price. It weighs 4 1/2 lbs. and the handle is of selected wood properly turned and fitted into the head. Each..... **69c**

AXE HANDLES OF SELECT QUALITY HICKORY



12-666. Axe Handles, turned hickory, made of clear stock, smooth and well finished. Weight 1 lb. **15c**
12-667. Axe Handles, made of hickory, smooth and correctly shaped. Weight 1 1/4 lbs. **25c**

SPECIAL LATHING HATCHET
FULL POLISHED AND WELL MADE



12-637. Steel Lathing Hatchet, carefully tempered and polished, with nail claw and corrugated hammer head; 2-in. blade and fitted with a 12-in. hardwood well-seasoned handle. A handy tool. Price..... **50c**

THE EATON HAND SAW

Don't fail to take advantage of this wonderful saw value. It is most unusual.

1.25 FOR AN 18-IN. HAND SAW



12-644. Made of beautifully finished silver steel, perfectly balanced and hung to a nicely carved apple wood handle, held securely in place with 4 brass screws. Each saw is hand filed and set, and ready for use, and is sold under the **EATON** Guarantee. Every satisfaction warranted or your money refunded.

18-in.	20-in.	22-in.	24-in.	26-in.	Rip
1.25	1.35	1.45	1.55	1.65	1.65

CARPENTER'S BENCH AXE
AN EXTRA GOOD VALUE



12-668. Carpenters' Bench Axes, of a well known Canadian make; heads of properly tempered steel and evenly balanced to hardwood shaft of extra high-grade quality. No. 2 **65c** No. 3 **75c** No. 4 **85c**

25c THE HANDY HOUSE HAMMER



12-638. This Household Hammer is forged from good quality cast steel, properly tempered and nicely finished; fitted with hardwood handle, well-seasoned and well inserted in head. Medium weight. A well-made and serviceable Hammer in every respect. Our price, only..... **25c**

HIGH-GRADE HUNTER'S AXE
50c For this Well Finished HANDY AXE



12-669. This is a first-class Axe, fitted with well-seasoned hickory handle, head forged from steel, finely ground and tempered. Price..... **50c**

65c Extra High-Grade Mechanic's Hammer



12-639. Extra high-grade Mechanic's Hammer, carefully forged from high-grade bar steel, tempered individually by skilled workmen, correct shaped claw, head is perfectly balanced to handle, made of straight grained second growth hickory. A credit to any carpenter's tool chest. Our special price..... **65c**

HOUSEHOLD MEAT SAW
16-INCH **1.00**



12-645. Household Meat Saw, good razor steel blade, filed and set, heavy steel frame, strongly screwed to beechwood handle. 14-inch..... **65c** 16-inch..... **1.00**

INTERCHANGEABLE COMPASS SAW
GOOD VALUE



12-650. Compass Saws, evenly tempered, hand filed and set ready for use, well finished, handle attached to blade with two screws. 12-in..... **20c** 14-in..... **25c**

HAND POLISHED AXE HEAD.
This Axe Head is sold steel and is hand finished. The cutting edge is of specially refined crucible steel perfectly tempered and will stand the hardest work which can reasonably be expected from a high-grade tool. It is properly shaped to enter and leave the wood easily, and is attractive in appearance as well as serviceable.

12-670. Weight **3 3/4 lbs.**..... **73c**
12-671. Weight 4 lbs, price..... **75c**
12-672. Weight 4 1/4 lbs, price..... **77c**

STEEL BLADE SCREWDRIVER



12-640. Screwdriver, best quality steel blade, securely fastened in handle. This is a high-grade tool. 4-inch.. **20c** 6-inch.. **25c**

BUCK SAW
37c



12-646. Cuts fast and easy, holds edge and set well. Frame is painted. The blade is made of best tempered steel, blued. It is thin on back, set and filed ready for use; 30-inch blade.. **37c**

ATKINS PERFECTION SAWS



12-651. Atkins "Perfection" Hand Saw, made of finest tempered steel, silver finished, highly polished, carefully smithed and blocked, thin back, hollow shape on back, hand filed and set. Handle is nicely carved and shaped for rapid and easy cutting. Cut shows 20-in. saw. 18-in. 20-in. 22-in. 24-in. 26-in. **1.45 1.55 1.65 1.75 1.85**

THE PERFECT SAW SET
Our Price **35c**



12-673. Saw Set, smooth polished finish substantially and accurately constructed malleable iron and steel, suitable for all kinds of hand saws..... **35c**

FULL POLISHED SOCKET CHISEL



12-641. Made of cast steel, with bevel edge, properly tempered and full polished, improved hickory handles, tipped with leather; warranted best quality. 3/8 1/2 3/4 1 1 1/4 1 1/2 2 **30c 35c 40c 45c 50c 55c 60c**

OUR SPECIAL HACK SAW FRAME
48c



12-647. Adjustable Nickel-Plated Hack Saw Frame, ebolized handle, frame takes from 8-in. to 12-in. blades. Price..... **48c**
12-647A. Hack Saw Blades. Each.. **10c**

GUARANTEED COPING SAW
Nickel-plated Frame
12 Tempered Blades
Our price **30c**



12-652. Fine Coping Saw, complete with 12 blades, finished in best possible manner. Our price for complete set.... **30c**

GUARANTEED FILES



12-674. Silm Taper Saw Files, made of cast steel, hardened and tempered by a superior process. 4 1/2-in. 5-in. 5 1/2-in. 6-in. **5c 6c 7c 8c**

ONE-PIECE STEEL SCREWDRIVER

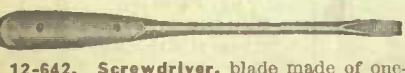

12-642. Screwdriver, blade made of one-piece drop forged steel, which goes through handle, double rivetted, hammer head. Length of blade. 3-in. 4-in. 6-in. 7-in. 8-in. **25c 30c 45c 55c 65c**

RAZOR BLADE DRAWING KNIVES

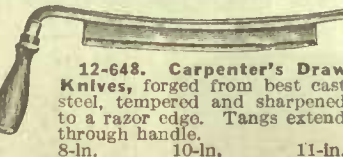

12-648. Carpenter's Draw Knives, forged from best cast steel, tempered and sharpened to a razor edge. Tangs extend through handle. 8-in. 10-in. 11-in. **70c 80c 90c**

SELECTED HICKORY SETS

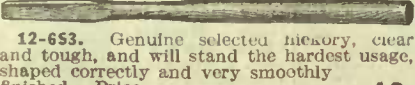

12-653. Genuine selected hickory, clear and tough, and will stand the hardest usage, shaped correctly and very smoothly finished. Price..... **10c**

ADJUSTABLE IRON BENCH PLANE
2.15 14 ins. Long



12-643. Bailey Pattern Jack Plane, 14 ins. long, cast steel cutters, 2 ins. wide, strong body, varnished handle, hand knob. **2.15**

BEST REFINED STEEL CUTTERS
1.95



12-649. Highly finished Iron Smooth Plane, 9 1/2 ins. long, 2 1/4 ins. tempered steel cutter, smooth or corrugated bottom. Price..... **1.95**

CAST STEEL CUTTERS



12-654. Wood Jack Plane, beech body, hardwood handle and knob screw adjustment, 15 ins. long, 2 1/4-inch cast steel cutters. Each..... **1.35**
12-654A. Wood Smooth Plane, same style, 8 ins. long, 1 1/4-in. cutter..... **1.10**

ADJUSTABLE IRON PLANE
SPECIAL 40c



12-676. Wood Rasp, half ground. Size 6-in. 8-in. 10-in. Price **7c 9c 11c**

12-677. Bailey Pattern Iron Block Plane, with screw adjustment, 7 1/2 ins. long 1 1/4-in. cast steel cutter..... **40c**

A CHANCE TO SAVE ON HIGH-GRADE TOOLS

Pocket Wrench
12-715. The always Ready Pocket Wrench, for nuts or small pipe, forged steel, nickel-plated. Will take up to 5/8-in. fitting. Price..... 25c



NUT WRENCH, A PIPE WRENCH A THREAD CUTTER

5 in 1 40 Cents
12-716. Hawkeye Wrench, drop forged, combination nut and pipe wrench, and thread cutter. Takes pipe 1/8 to 1/2-in. cuts 5/16, 3/8 and 1/2-inch bolt threads, length 8 inches. Price..... 40c



VILLIAMS' RATCHO WRENCHES

12-717. Williams' Ratcho Wrenches, indispensable wherever machinery is used. Made of case-hardened steel. The Ratcho feature is a great time saver when using these tools, as the wrench can be held on nut until tightened. The set consists of 6 double end wrenches, and will take nuts of the following sizes: 1/4, 5/16, 3/8, 7/16, 1/2, 5/8, 3/4 and 1-in. Price, per set..... 2.75



HANDY HOUSEHOLD WRENCH

12-678. Agricultural Wrench, made of drop forged bar tool steel, nut nicely knurled, hardwood handle.
6-in. 25c 8-in. 30c 10-in. 35c 12-in. 40c



STILLSON PATTERN PIPE WRENCHES

12-679. Made of the best tool steel and fully warranted. Will not crush the pipe, has firm, positive grip and releases its hold instantly. The 18-in. has steel bar handle. The other sizes have wood handles, as shown.
4-in. 35c 8-in. 70c 10-in. 80c 14-in. 1.05 18-in. 1.35



BRASS LINED TRY SQUARES

12-680. Try Squares, markings deep and plain, handle is varnished wood, brass lined, with three rivets and brass star-shaped plate.
4 1/2-in. 20c 6-in. 25c 7 1/2-in. 30c 9-in. 40c 12-in. 55c



CARPENTERS' STEEL SQUARES

12-681. Best quality Carpenters' Steel Squares, well made, nicely finished, accurate and true, have the proper "hang" and give satisfaction. Both body and tongue are tapered, the ends being thinner. Has deep clear figures. Body 24 ins. x 2 ins., tongue 16 ins. Marked on face 1/32, 1/16, 1/8 and 1/4-in. spaces, on back 1/12 and 1/10-inch spaces. In addition it has board measure and brace scale, nickel-plated, price... 1.50
12-682. Same quality material as 12-681 and same face measurements, except 10ths and 32nds, polished steel 16-in. tongue, price..... 1.00
12-683. Steel Square, with graduated inch measure on face 1/4-in., 1/2-in., 1-in. sections. Square is fine polished steel, 15-in. tongue, price..... 75c

Polished Cherry PLUMB and LEVEL

12-684. An extra good value in this Plumb and Level, made of polished cherry, with brass plumb disks, proved glasses, well finished. When ordering do not fail to state length desired. Sizes 24 to 30 inches. Price..... 75c



Non-Warping PLUMB and LEVEL

12-685. Stanley's Adjustable Plumb and Level, made of 3 pieces veneered together to prevent any chance of warping; brass tipped, brass level eye, each one guaranteed true. A strictly high-grade level. Sizes 24 to 30 inches. Price..... 1.75



IRWIN PATTERN SOLID CENTRE AUGER BITS

12-686. This Auger Bit has all the good points of the solid centre extension lip auger bit. They are made on the forged steel solid centre body or twist. This makes a strong and easy clearing bit with the fine cutting of the other style, well finished, polished edges and head, straight and true.
3/16 25c 4/16 25c 5/16 25c 6/16 25c 7/16 27c 8/16 29c 9/16 33c 10/16 36c 11/16 37c 12/16 43c 13/16 47c 14/16 50c 15/16 52c 16/16 55c



HIGH-GRADE STEEL SPUR AUGER BITS

12-687. Auger Bit, made from fine quality tool steel, carefully and accurately tempered, with deep, sharp lips, finely polished and finished, perfectly threaded screws, making them easy of entrance into the wood. The hollow of the twist is well cleaned out, and the angle is just right to allow the shavings to work out. They cut fast, last long, and do good work. Medium grade.
3/16 12c 4/16 12c 5/16 12c 6/16 12c 7/16 15c 8/16 15c 9/16 15c 10/16 15c 11/16 18c 12/16 18c 13/16 20c 14/16 23c 15/16 25c 16/16 25c



YOU RUN NO RISK WHEN YOU ORDER THIS BRACE

1.50 GREAT VALUE

BALL BEARING

12-688. This is one of the best Bit Braces we handle, and is sure to give the best possible service. 10 - inch sweep, ball bearing, highly nickel-plated, knurled ratchet, solid steel alligator jaws, suitable for square or round shank bits. Head and handle are hardwood, finished in the best possible manner. Price..... 1.50

FOR CARPENTERS AND MECHANICS A STRICTLY HIGH-GRADE BRACE AT A LOW PRICE



HOUSEHOLD BIT BRACE

12-689. A finely finished, well made Bit Brace, Has 7/16-inch cold drawn steel sweep, bronze finish, stained hardwood head and handle, blue steel jaws, metal parts polished. The very brace for work about the house, 10-in. sweep.... 40c



EXPANSIVE BITS, TWO CUTTERS

12-690. Solid Steel Expansive Auger Bits, with two cutters, small cutter cuts from 1/2 to 1 1/4 inches, large cutter from 1 1/4 to 3 inches, bit is fitted with scale to show depth of cut. Cutters held firmly in place by set screw. Price... 1.00



Good Quality BIT BRACE

12-691. Ratchet Brace, sweep made of high-grade 7/16 - inch steel, will not bend or give way, polished rosewood head and handle, drop forged steel jaws; takes round or square shank bits, sweep 10 ins., metal parts polished. Price... 75c



THE BUTTON PATTERN PLIERS

Good Value 40c
12-692. Which for convenience, strength, and durability are all you desire. Have great leverage, superiority of shear cut, and convenience of arrangements, 9-in. 25c 10-in. 35c



HANDY COMBINATION PLIERS

12-693. Handy Combination Pliers, pipe wrench and wire cutter, forged steel, nickel-plated, adjustable to two sizes, an acceptable addition to the tool kit. Price 35c



Nickel-Plated Household PLIERS

12-694. Nippers, best quality steel, and correct shape, a very handy tool, nickel-plated. Length, 4 ins. 40c

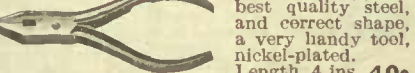

HANDY COMBINATION TOOL

12-695. The Black Bull Staple Puller and Wire Splicer is a high-grade drop forged tool, made of black diamond tool steel, combines six tools in one—a triple staple puller, a double wire cutter, a double hammer, a good wire splicer, a pair of pinners, a wrench for bolts. Length 10 inches. 85c



TOOL STEEL COLD CHISEL

12-696. High-grade octagon shaped bar, specially tempered for working on metal. Priced according to size.
Size 1/4-in. 12c 3/8-in. 15c 1/2-in. 35c 1-in. 45c

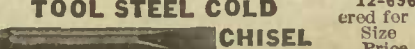

COMBINATION TOOL SET

12-704. Indispensable on the machinist's bench, in the carpenter's tool box or in the household. Consists of 10 oil - tempered, well finished forged steel tools, as illustrated; adapted for mechanics' use. The tools are carried in magazine in handle. Jaws can also be used as a tap wrench or pin vise. Price, complete..... 1.00



YANKEE AUTOMATIC DRILL

12-705. Made of steel and brass, nickel-plated and buffed. Has 8 drill points, 1/16 to 1/64. During return movement of handle the drill point revolves backward to clear the chips. Price, complete..... 1.60



YANKEE RATCHET SCREWDRIVER

12-706. Drives right and left-hand and rigid, standard size; drives or draws screws by pushing on handle, 3 bits, different widths, included with each tool. Price, complete. 1.60

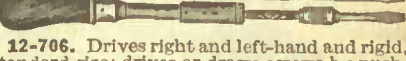

A HIGH-GRADE HAND DRILL 8 DRILLS

12-707. Nickel-Plated Hand Drill, with 3-jaw steel chuck, capacity up to 5/32-in. 8 fluted steel drills with each tool. Complete. Price..... 1.75



THE HANDY BENCH VISE. GOOD VALUE

12-708. Amateur Bench Vise. Has steel screw, with machine cut threads. The jaws are true, lever is solid steel, neatly japanned, with polished jaws and lever. Width of jaw 1 1/2 inches... 35c

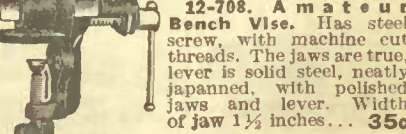

OUR STATIONARY SAW VISE

12-709. Saw Vise, stationary, to be attached to bench with screws, strong and substantial, holds the saw securely. Jaws are 9 1/2 inches long, each..... 38c

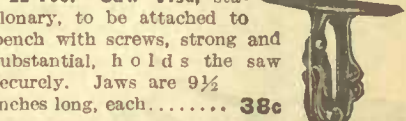

ADJUSTABLE VISE USE ANY ANGLE

12-710. Strong and positive, quickly attached to bench, holds saw at any angle for convenience in filing, makes accurate work certain. Length of jaw, 9 1/2 inches..... 75c

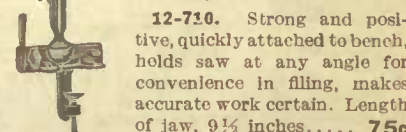

COMBINED ANVIL AND VISE

12-711. Has chilled steel polished face and jaws, made of malleable steel and cast iron; one chilled steel cold chisel and punch with each anvil, face of anvil is 4x2 1/2 ins., jaw is 2 ins. and opens 3 ins., body painted red.... 2.25



WROUGHT IRON BENCH SCREWS

12-712. The threads are machine cut have hardwood handles and moveable collars. Diameter 1-inch, length 12 inches. Price..... 39c



OPPORTUNITIES TO BUY AT A SAVING



12-722. Galvanized Iron Pails, 10 qts. 22c, 13 qts. 25c, 16 1/2 qts. 30c

12-771. Dairy Pails. Size 10 qts. 12 qts. 14 qts. Price 20c 25c 30c

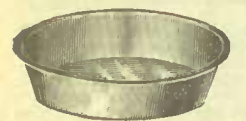

12-772. Milk Pans. 13x3 13 1/2x3 1/2 15 1/2x3 1/2 8c 10c 12c

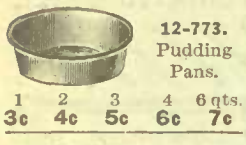

12-773. Pudding Pans. 1 2 3 4 6 qts. 3c 4c 5c 6c 7c

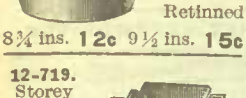

12-718. Angel Cake Tin Retinned. 8 1/2 ins. 12c 9 1/2 ins. 15c



12-719. Storey Cake Tins. 3 in set Round Set 25c Square Set 30c

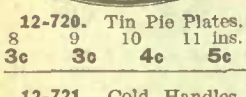

12-720. Tin Pie Plates. 8 9 10 11 ins. 3c 3c 4c 5c



12-721. Cold Handles, Best Steel Spiders. Nos. 7 8 9 20c 25c 30c

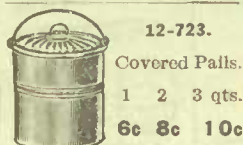

12-723. Covered Pails. 1 2 3 qts. 6c 8c 10c

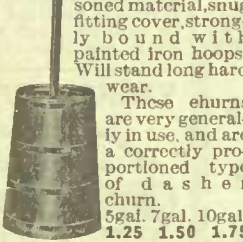

ASH DASHER CHURNS 12-724. Well seasoned material, snug fitting cover, strongly bound with painted iron hoops. Will stand long hard wear. These churns are very generally in use, and are a correctly proportioned type of dasher churn. 5gal. 7gal. 10gal. 1.25 1.50 1.75



12-725. Butter Bowls, made of clear hard maple; correctly turned and finished. Diameter: 11 ins. 13 ins. 15 ins. 10c 18c 25c 17 ins. 19 ins. 21 ins. 50c 70c 85c



12-726. Stove Brush, 9 1/2-in., hollow back; solid hardwood handle firmly screwed to back; pointed ends. 15c

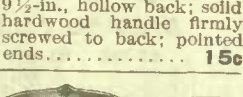

12-730. Tin Tea Kettles, copper bottom. Nos. 7 8 9 10 45c 50c 55c 65c



12-731. Scrub Brush, 9 1/2 ins. long; double wing; 5 rows centre; 5 rows raised wings. 10c

VERY LOW PRICED EGG POACHER

29 CENTS

12-727. Poacher for five eggs. Diameter of steamer is 10 inches, and it has five separate tin poaching pans, strongly rivetted handle and cover with knob. Price..... 29c



12-728. Creamery Cans with deep cover and strainer. Have airtight covers. The graduated glass gauge enables you to watch and measure the rising cream. With tap for drawing off milk. 75c



12-729. Milk Strainer 10c



12-733. Tin Boiler, with Flat Copper Bottom, size 8 or 9.... 1.15

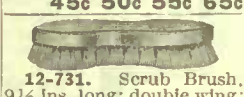

12-733A. Pit Bottom, size 8 or 9, price... 1.50



12-734. Imperial Measures, (Stamped) 1/2 pt. 1 pt. 1 qt. 22c 27c 33c



12-735. Dipper, diameter 6 inches across top... 15c



12-732. Stair Whisk, good size, well filled, 8 1/2-in. corn, 3 string sewn, wire band; strong black handle. 25c

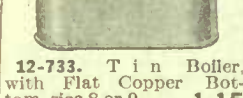

12-737. Tin Steamers, covered, size 7 8 9 Price.... 20c 22c 25c

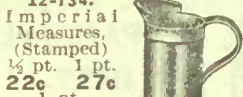

12-738. Japanned and Decorated Dust Pan with hood to prevent sweepings spilling. Price..... 10c



12-739. Shoe Brushes, plain hardwood block and handle; filled with good quality bristles. Price..... 10c



12-736. Coal Oil Can, made of heavy tin, well put together, has strong handle and spout, also back handle to guide when pouring; holds 1 gal. It is well made and guaranteed not to leak. 20c

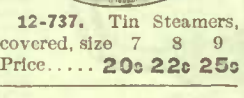

12-742. Butter Prints, oblong shape, made from well seasoned, clear-grained hardwood, all parts firmly screwed together. 1-lb. 15c



12-744. Butter Spades. Price..... 5c



12-745. Banister Brush; 8-in. painted head; grey bristles; 4 rows bristles at head, tapering to handle. 25c



12-746. Sheet Iron Drip Pans. 12x9 10x14 11x16 12x17 8c 12c 15c 18c

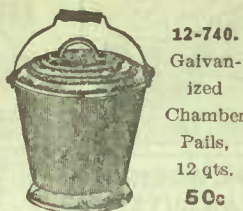

12-740. Galvanized Chamber Pails, 12 qts. 50c

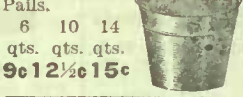

12-741. Tin Water Pails. 6 10 14 qts. 9c 12c 15c



12-748. Dish Pan retinned. 10 14 17 21 qts. 27c 30c 35c 45c

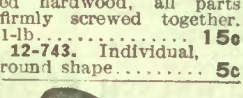

12-749. Wire Handle Dish Pans. Size 10 qts. 14 qts. 20 qts. Price 12 1/2c 17c 23c

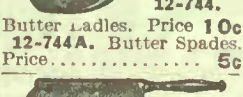

12-750. Cullender pierced. Size across top 9 1/2 inches. 10c



12-751. Cullender Size 11 1/2 ins. across top. 28c

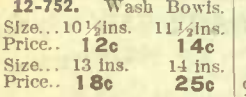

12-752. Wash Bowls. Size... 10 1/2 ins. 11 1/2 ins. Price.. 12c 14c Size... 13 ins. 14 ins. Price.. 18c 25c



12-753. Kneading Pans, Tin cover. Wine measure, capacity 17 qts. 1.12



12-754. Rice Boilers, with tin cover that will fit either vessel. Wine measure. Capacity 1 qt. 2 qts. 3 qts. 4 qts. 45c 55c 75c 90c

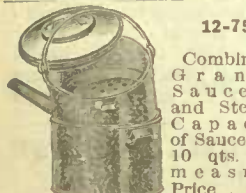

12-755. Combination Granite Saucepan and Steamer. Capacity of Saucepan is 10 qts. wine measure. Price.. 1.10



12-756. Kitchen Bowls. Size 6 7 8 10 ins. 9c 10c 12c 25c

ALL WINE MEASURE CAPACITY BARREL CHURN VALUE

500

STRONG AND DURABLE

12-757. Improved Barrel Churn. Easy to operate and keep clean. Churns quickly and gets all the butter. Made of seasoned, selected wood, varnished natural color; hoops painted to prevent rust; cover fits tightly and will not leak. The frame is steel, and well riveted. Fasteners are attached to outside of churn and clamp the cover with a compound lever action. Holds 6 gals., 10 gals., 15 gals. Churns 1/2 to 3 gals. 5.00 1 to 5 gals. 5.50 3 to 7 gals. 5.75 Holds 20 gals., 26 gals., 30 gals. Churns 3 to 9 gals. 6.25 4 to 12 gals. 7.50 6 to 14 gals. 8.75



12-758. Dish Pans. Capacity: 8 10 14 17 21 qts. 35c 44c 50c 60c 70c



12-759. Deep straight Sauce Pans, Tin covers. Cap. 2 3 4 6 qts. Price.. 20c 25c 30c 37c 8 qts. 10 qts. 45c 55c

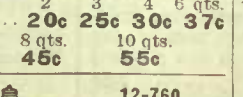

12-762. Round Roasting Pans, 12 x 8 ins. 50c

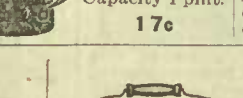

12-760. Tea Steeper, Tin Cover, Capacity 1 pint. 17c



12-763. Steamer Pan for inside of Roast Pan suitable for steaming puddings, fowl, vegetables, etc. 30c



12-764. Chamber Pails. Capacity 14 qts. 1.00



12-765. Preserving Kettles; capacity: 3 4 5 6 8 qts. 21c 23c 25c 30c 35c 10 12 14 18 24 qts. 45c 52c 55c 80c 95c

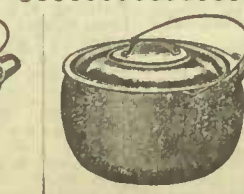

12-766. Berlin Kettles, tin cover. Capacity 3 4 6 qts. Price 32c 38c 49c Capacity 8 12 18 qts. Price 60c 70c 95c



12-767. Tea Pots, tin cover, 1 1/2 qts. 30c 2 qts. 35c 3 qts. 38c



12-768. Tea Kettles, flat or pit bottom. Nos. 7 8 9 Price..... 60c 65c 80c



12-769. Stove Pots, fit either No. 8 or 9 stove; cap. 12 qts. 60c



12-770. Water Buckets. Capacity 10 qts. 49c 12 qts. 60c 14 qts. 70c

SUMMER NEEDS MOST REASONABLY PRICED

LAWN FENCING



12-775. Flower Bed and Lawn Fencing, made in neat scroll pattern of well galvanized and painted metal that will not rust, sold in any quantity desired.
 Flower Bed Border 12 ins. high, per foot..... 8c
 Flower Bed Border, 18 ins. high, per foot..... 10c
 Lawn Fencing, 35 ins. high, per foot..... 15c
 12-776. 3-ft. Gates to match 35-inch fence. 3.50
 12-777. 10-ft. Gates to match 35-inch fence 7.00
do not pay freight on this fencing unless included in free delivery order.

2.75 "THE MODEL"

Note the Price

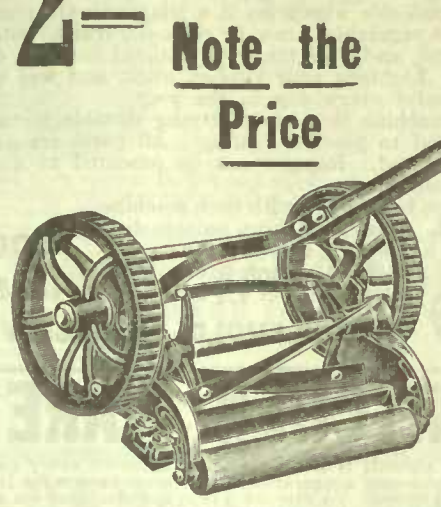

SATISFACTION GUARANTEED OR YOUR MONEY REFUNDED IN FULL

12-798. A Reliable Mower at an Attractive Price, has 8-inch open drive wheels, three-knife cylinder, is easy running and handsomely finished in aluminum and carmine. It is sold under the EATON guarantee.
 Size of cut. 12-in. 14-in. 16-in.
 2.75 3.10 3.35

POULTRY NETTING

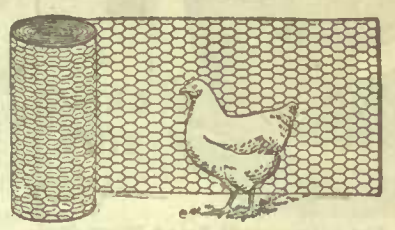

75c Per Roll

NOTICE: We do not ship less than full rolls.
 12-778. Poultry Netting, made of No. 19 gauge galvanized wire, 2-in. mesh, put up in 50-yd. rolls.
 Price per roll. Height 12-in. 75c 18-in. 1.05
 24-in. 1.45 36-in. 2.15 48-in. 2.90 60-in. 3.60
 72-in. 4.35
Freight not paid on this netting unless included in free delivery order.

GARDEN RAKE



12-785. Garden Rake, steel teeth, solid steel shank, blue finish, long handle..... 35c

FIELD HOE



12-786. Field Hoe, full size blade, 8 ins. wide, bright finish, riveted to shank, steel ferrule, hardwood handle, graduated shape, 48 ins. long..... 35c

2.75 "THE BROCKVILLE"

Very Easy Running



THIS IS AN UNUSUAL VALUE AT OUR LOW PRICE

12-795. A Four-Knife Mower of high quality. The general appearance and finish of this machine is everything that could be desired in a lawn mower, has 10 1/2-inch drive wheels, smooth running gear, hardwood roller, bed knife is of tool steel, carefully ground and oil tempered. The price is moderate. You will make no mistake in ordering one of these lawn mowers, they are thoroughly reliable.

Size of cut. 14-in. 16-in. 18-in.
 4.75 5.00 5.50

7.00 STEEL BALL BEARING

Exceedingly High Grade



THIS IS PARTICULARLY WELL MADE THROUGHOUT

12-797. Ball-Bearing Lawn Mower, adjustable throughout. The ball bearings and pawls in this machine are made of steel, case hardened. The bed knife is tempered steel. The four spiral blades are special tool steel, oil tempered, and accurately set. Shaft is specially prepared steel and polished. Drive wheels are 10 1/2 ins. in diameter. Roller and handles hardwood. Mower is nicely painted and decorated. Price includes wrench.
 Size of cut 16-in. 18-in. 20-in.
 7.00 7.50 8.00

DRY MEASURES

Dry Measures, made of heavy tin, nicely japanned, government inspected and stamped. These are unusually good values and should be taken advantage of by every person needing a measure. They are nicely japanned, and are absolutely the correct measure.

12-788. 1/4 peck.....	20c
12-789. 1/2 peck.....	25c
12-790. 1 peck.....	35c
12-791. 1/2 bushel.....	45c

5.35 THE AUTO SPRAYER



INTERIOR USE

12-1200. The Auto Spray for spraying trees, vines, poultry houses, stables, etc., is operated by an air pump with which air is compressed on top of solution. A few strokes of the plunger will compress enough air to operate machine several minutes, and two pumpings will discharge all the contents. The construction throughout is so simple that it is not liable to get out of order. Price..... 5.35

EXTERIOR USE

STEAM COOKER

12-792. The many advantages of this cooker commend it to the economical housekeeper. Food cooked by steam is softening, easily digested, and nourishing. Can be used with one compartment or all three. Saves the care and worry that comes from using many vessels. Has copper bottom. Whistle attached to notify when water is low.
 Price..... 1.75



TIN OVEN

12-793. Oven suitable for either oil stove, or gasoline stove or gas stove. Oven is made of heavy tin and is asbestos lined to retain the heat. It has a sheet iron bottom and shelf, also two handles at top for lifting. Size 15 1/2 inches long, 11 1/2 inches wide, and 12 1/2 inches high. Price..... 1.35
 12-794. Larger and stronger Oven, made of sheet steel. Size 19 inches long, 12 inches wide, and 16 inches high. Price..... 2.35



ELECTRIC FLASHLIGHT

10-787. This Electric Flashlight is a very serviceable type, and will throw a clear white light. It is fitted with an adjustable catch that retains the light without holding the finger on switch. It is enclosed in a strong round metal case finished to present leather, 1 1/2 inches in diameter by 9 inches long, with bull's eye projecting glass.
 Price..... 1.90
 Extra Batteries. Each..... 30c



EXTINGUISH THE FIRE

12-809. With the aid of this Fire Tube the blaze will be snuffed out before it assumes serious proportions. Filled with a chemically prepared powder, hanging ready at hand, it is invaluable in case of incipient blazes. Every home should be equipped with one or more Fire Tubes. Each 90c



RUBBER GARDEN HOSE

12-779. Serviceable Garden Hose for ordinary water pressure. It has a rubber inner tube covered with 3 plies of hard woven long fibre cotton, well filled with a solution of rubber gum, and then covered with an outer coating of heavy rubber. Hose is made up in 50-foot lengths, and we will cut any length to suit customer. If more than 50 feet is wanted allow price for couplings when ordering.
 1/2-inch, per foot..... 12c
 3/4-inch, per foot..... 14c
 12-780. Lighter weight hose for a medium water pressure.
 1/2-inch, per foot..... 9c
 3/4-inch, per foot..... 11c
 12-781. Hose Reels, Each..... 75c
 12-782. Hose Couplings, pair..... 10c
 12-783. Hose Nozzles, each..... 35c
 12-784. Hose Clamps, 2 for..... 5c

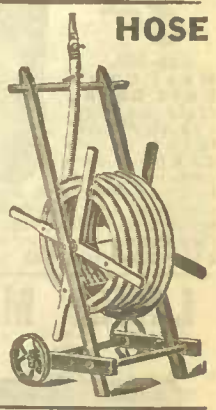

ELECTRIC IRON

10-795. It can be attached to any lamp socket carrying from 105 to 115 volts. The top of iron does not get hot while in use, as the body is asbestos-filled. No stand is needed, as two projections are provided on the rear, and, by tipping the iron back on these when not in use, much lifting is avoided. The bottom of the iron is smoothly nickel-plated, finished at rear end for polishing purposes. It weighs 6 1/2 lbs., and is supplied with attachment plug and flexible cord complete and ready for use..... 5.00

MRS. POTT'S IRONS

12-796. Cold hard-wood handle, with wrought-iron crosspiece and steel spring; are nicely nickel plated, faces slightly convex. Set consists of three double-pointed irons, one with detachable handle and one improved iron stand..... 95c



BREAD MIXER

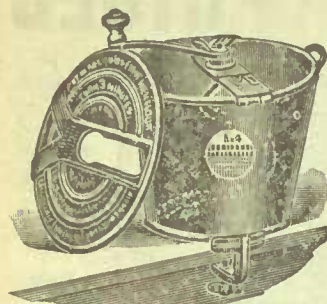

2⁰⁰

A
GREAT
TIME
SAVER

12-800. The "Universal" Bread Mixer does its work in about one-third the time it can be done by hand and it does it much better. It is a combined mixer, kneader and raiser. The kneading is done in a perfect and scientific manner, thoroughly and evenly, so that better and more wholesome bread results than by the old way. It is very simple to operate and is made to last.

4-leaf size. Price..... 2.00
6-leaf size. Price..... 2.50



THE ACME FOOD CHOPPER 1⁰⁰

The Acme Food Chopper meets the desires of every housewife who gives it a trial. It will chop meats or vegetables (raw or cooked), fruits, nuts, bread, etc., and does the work without mashing or tearing. Lightens your kitchen work, and will be found useful every day in the year.

This machine is made of strong durable metal, well tinned to prevent rusting. All parts are accurately fitted. Repairs can be procured at any time, if needed.

A recipe book given with each machine.

12-803. Family machine, outside diameter of hopper 3 1/4 inches..... 1.00

12-803A. Large size, outside diameter of hopper 4 1/4 inches..... 1.65

A HOUSEHOLD NECESSITY

ICE CREAM FREEZER

2⁰⁰

MAKE
YOUR OWN
ICE
CREAM

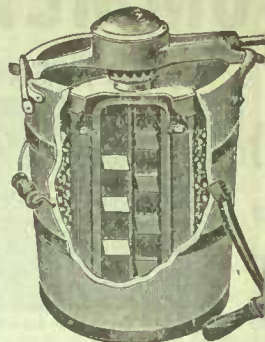

12-801. The White Mountain Ice Cream Freezer, a triple-motion machine which freezes the cream quickly and smoothly.

1 quart	2 quarts	3 quarts	4 quarts
2.00	2.50	2.75	3.25
6 quarts	8 quarts	10 quarts	12 quart
4.25	5.25	7.25	8.55

Capacity in wine measure.

1⁹⁵

Per Roll

FLINT COATED ASPHALT ROOFING



DOES NOT LEAK

12-802. Asphalt Ready Roofing. Having a hard flint-like coating on each side makes it proof against fire. Contains no tar whatever. Full directions for applying with each roll. Roll contains 108 square feet. We furnish free with each roll roofing nails and plenty of cement, together with all necessary directions for laying roofing. Single ply. Per roll..... 1.95

12-802A. Double ply. Per roll..... 2.65

SANITARY KITCHEN WARE

The popularity of Aluminum kitchen utensils is becoming more apparent every day. The lightness, brightness and general handsome appearance of this ware insures for it a permanent place in the well regulated kitchen. To introduce it in our catalogue we are giving exceptional values. This ware is wine measure capacity.

COVERED SAUCEPAN



35c

12-813. Straight Covered Saucepans.
1-pint.... 35c
1-quart... 60c
2-quart... 75c
4-quart... 1.25

RICE BOILER



1¹⁵

12-807. Rice Boilers.
1-quart... 1.15
2-quart... 1.40
3-quart... 1.75
4-quart... 2.15

PRESERVING KETTLE



12-806. Preserving Kettles.
6-quart... 1.00
8-quart... 1.15
10-quart... 1.40
12-quart... 1.75

FRY PAN



12-808. Frying Pans. No. 8 85c
No. 9..... 1.15

12-809. Pie Plates. 9-in. 22c 10-in. 25c
12-810. Tea Kettles.
8-inch.... 3.65 9-inch.... 3.95

12-811. Pudding Pans.
1-quart. 25c 2-quart. 35c 3-quart. 45c
12-812. Round Storey Cake Tins.
Set of 3. Per set..... 1.20

BUILDING PAPER

Per Roll..... **47c**

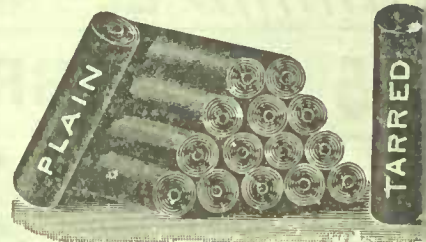

12-804. Building Paper, used for sheathing or lining sheds, stables, hen houses, etc. Plain roll of 400 square feet..... 4

12-805. Same quality material as 12-804 except tar coated, per roll, 400 square feet.. 5

12-814. Waterproof Felt will not dry when exposed to the weather, a non-conductor of heat and cold, made especially for use where real waterproof felt is required. Put up in rolls of 200 square feet. Per roll..... 2.6

12-815. Waterproof Sheathing Paper putting under shingles, tile and slate, also under floor and wood siding. It is damp proof, cold proof and odorless, strong and tough. Put up in rolls of 500 square feet. Price per roll.... 2.5

REAL CANE SUIT CASE

3⁵⁰

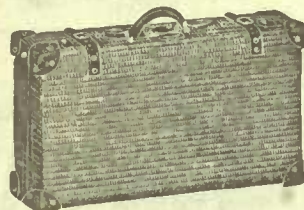

16-350. Real Cane Suit Case, made up very strong and light, leather capped corners, brass lock and side clasps, linen lined with inside pocket and ties, two 1-inch straps across each end for holding umbrellas, etc. This makes an ideal case for spring and summer travelling.
24-inch, each. 3.50 26-inch, each 3.75

EXTRA QUALITY

16-354. Smooth Grained Cowhide Leather Suit Case, built on a strong steel frame, full leather lined with inside pockets and straps, lock and clasps are extra strong, Case has two 1 1/2-inch leather straps all around, reinforced corners, Comfortable handle, securely stitched and rivetted to case.

Size..... 24-inch 26-inch
Each..... 11.75 12.25



JAPANESE MATTING



3²⁵

16-351. Strong Waterproof Case, made up Japanese matting, leather bound, with capped corners, linen lined, with inside pocket. This one of the lightest and strongest cases on the market, especially adapted for women's use.

Size..... 24-inch 26-inch
Each..... 3.25 3.5

LADIES' MATTING BAG



2⁶⁰

16-357. Made of good quality Japanese Matting, bound with leather, supported by a steel frame, brass lock and end clasps, nicely lined with inside pocket. A strong, light Bag especially suitable for ladies' use.

Size..... 16-inch 18-inch
Each..... 2.60 2.75

A REAL GOOD VALUE

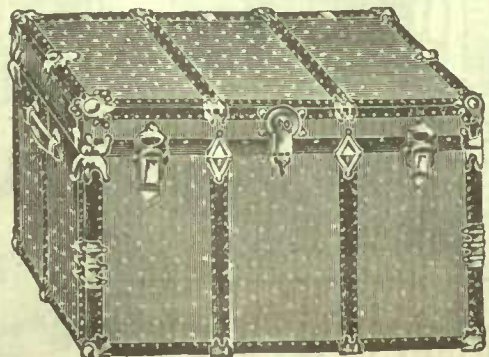

16-353. This Trunk is especially built to stand the wear and tear of continuous travel, is covered with strong fibre, bound with sheet steel, has heavy brass lock and clasps, valance clamps and corner bumpers, lid has three reinforced hinges. Trunk is full linen lined, has covered tray and hat box, also extra dress tray. Extra heavy castors.
Size 34-inch... 11.75
Size 36-inch... 12.50
Size 40-inch... 14.00

A SERVICEABLE BAG



1⁴⁰

16-358. An Alligator Grained Leather Club Bag, rivetted to steel frame, lined with linen has inside pocket. A light strong Bag of pleasing appearance.
14-inch 1.40 16-inch 1.50 18-inch 1.60

THE BUSTER BROWN

1⁰⁰



16-356. This handy little Suit Case is becoming very popular among the young people for carrying books, lunches, etc. Made of leatherette on a strong frame with brass lock. Comes in one size only. 14-inch. 1.00

CLUB BAG OF MERIT

16-352. This Bag is manufactured in our own factory from first quality Genuine Walrus Skins, stitched to a strong steel frame, full leather lined with two inside pockets. Has reinforced corners and high-grade lock and clasps. The handle is strongly put on and comfortable to the grip. Made in one size only. 18-inch. Color black. Price..... 19⁷⁵



TRAVELLERS' SPECIAL

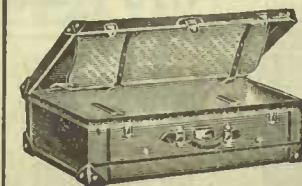

4⁷⁵

16-355. Is a nicely finished Leather Suit Case built on a steel frame, linen lined with inside strap and shirt pocket, has strong lock and end clasp. A splendid moderately priced case.
Size..... 24-inch 26-inch
Each..... 4.75 5.00



16-350. Solid Cowhide leather Trunk Straps, all length, 1 1/2 inches wide, with strong steel buckle. Price..... 75c



16-351. Strong Leather Lug or Shawl Straps,itched handle, two 40-in. raps, nickel-plated buckles. Price..... 25c

TWO PARTICULARLY GOOD VALUES



LADIES' FITTED BAG **12⁵⁰**

16-358. Ladies' Fitted Club Bag, made up in a rich walrus grain out of three pieces of leather; leather covered steel frame, double handles rivetted and sewn to bag, polished brass mountings, lock and side clasps, full leather lined, complete with form and ladies' toilet articles, as shown in this cut. 17-inch.. **12.50**

FITTED SUIT CASE **11⁵⁰**



16-359. Ladies' and Gentlemen's Fitted Suit Case, made up from genuine cowhide leather in a smooth grain, brass lock with extra wide side clasps, full leather lined, strong handle sewn and rivetted to case, complete with toilet articles as shown in cut. (Cut shows Gentlemen's Fittings.) 24-inch. Price..... **11.50**



16-365. Trunk Tags of leather, with spaces for name and address. Very convenient when travelling. **10c**



16-366. Water-proof Fibre Lunch Boxes, strongly rivetted at ends, leather strap handle holds lid securely. 7-inch.. **15c** 8-inch **20c**

CANVAS COVERED

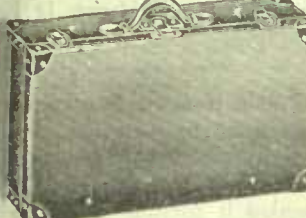

16-352. Dark brown, smooth canvas covered Suit Case, made up on a strong steel frame, brass lock and side clasps, built on a strong steel frame, brass lock and side clasps, lined with inside straps.

Size	Price	Size	Price
24-in.	1.60	26-in.	1.70

GENUINE LEATHER



16-353. Genuine leather Suit Case, smooth grain, made over strong steel frame, brass lock and side clasps, full linen lined, with inside pocket and straps, two outside straps all round. 4-inch..... **5.45** 26-inch..... **5.85**

LEATHER CLUB BAG



16-354. Split Leather Club Bag, steel frame, linen lined, with pocket, brass lock and side clasps. This bag is well made and will wear well.

Size	Price	Size	Price
0-inch	1.15	12-inch	1.35
14-inch	1.55	16-inch	1.70
18-inch	1.85		

STEEL BOUND CANVAS TRUNK



16-355. Square Duck-Covered Trunk, waterproof painted, brass bound slats, dome corners, 1/2-in. hardwood slats, brass drop lock and side bolts. edges are protected all around with a steel binding, interior has a deep tray and covered hat box.

Size	Price	Size	Price
28-in.	3.00	30-in.	3.25
32-in.	3.50	34-in.	3.75
36-in.	4.00		

FIBRE BOUND CANVAS TRUNK

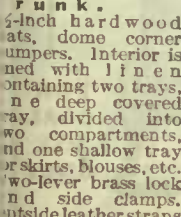

16-356. Square Duck-Covered Trunk, 1/2-inch hardwood slats, dome corner bumpers, interior is lined with linen containing two trays, one deep covered tray, divided into two compartments, and one shallow tray for skirts, blouses, etc. Two-lever brass lock and side clasps. Outside leather straps.

Size	Price	Size	Price
32-inch	7.75	34-inch	8.25
36-inch	8.75		

FIBRE BOUND STATEROOM TRUNK



16-357. Dark Canvas Covered Trunk with the new up-to-date narrow hardwood slats. Each slat is wrapped with brass cap on end which prevents splitting. This trunk is bound with fibre and brass plated corner bumpers, brass lock and side clasps, two outside leather straps. Price..... **4.25** 32-inch **4.75** 40-inch **5.25**

EXCEPTIONAL VALUE IN LEATHER STATEROOM TRUNKS MADE IN OUR OWN FACTORY

The Leather Trunk under any conditions is the most serviceable one on the market. This Trunk is made up from selected stock by skilled workmen, it is reinforced all around by steel bands and rivets; two outside leather straps all around; solid brass English lock. Made in three sizes.

Size	Price
33-inch	26.00
36-inch	27.25
40-inch	30.00

HERE'S A BIG SPECIAL

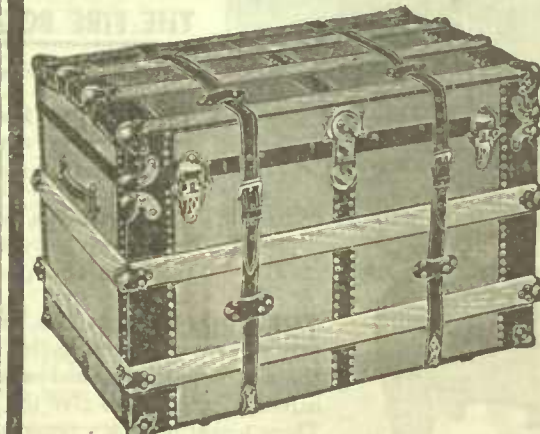

Square Canvas Covered Trunk

5⁵⁰

BUYS THIS STRONGLY BUILT TRUNK

16-361. Square top, standard size, canvas-covered Trunk, 1/2-inch hardwood slats, heavy dome corner bumpers, strong two-lever brass lock and side clasps, deep covered tray and hat box. Two outside leather straps rivetted to sheet iron bottom.

Size	Price
32-inch	5.50
34-inch	5.75
36-inch	6.00

REXINE CASES

16-367. This Case is made up from Rexine or very heavy leatherette, and looks very much like the real leather, built on a strong steel frame, brass lock and side clasps, linen lined, with inside pockets and straps.



Size	Price	Size	Price
24-inch	2.15	26-inch	2.30

WALRUS GRAIN CLUB BAG

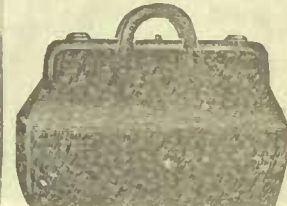

16-368. Rich Walrus Grain Club Bag, made in a smart up-to-date style, leather covered steel frame, full leather lined with inside pockets, polished brass mountings, double handles sewn and rivetted to bag.

Size	Price	Size	Price
16-inch	6.00	17-inch	6.25
18-inch	6.50		

CANVAS TELESCOPES

16-369. Heavy Canvas Telescope Cases, leather corners, rivetted edges.



Size	Each	Size	Each
14-in.	45c	22-in.	90c
16-in.	55c	24-in.	1.05
18-in.	70c	26-in.	1.15
20-in.	80c		

THE EATONIA SUIT CASE



16-362. This Case is an extra special value, made of smooth grain leather, stretched on a steel frame, linen lined with straps inside. Fitted with a strong spring lock and end clasps. 24-inch size only. Price..... **3.75**



Bureau or Dresser Trunk **13⁵⁰**

16-363. The Bureau or Dresser Trunk is convenient and uses little space, the moment you raise the lid you have your goods at hand, no heavy trays to lift; each drawer has a cover and fastener. It is made of well seasoned hardwood, covered with heavy canvas; 1/2-in. hardwood slats, each one being wrapped with steel, which prevents splitting; steel bound with brass valance clamps and dowels, two-lever brass lock and bolts, full linen lined. Size 36-in., each **13.50** Fibre binding, brass trimmed. **18.75**

DUCK COVERED TRUNK

16-370. Brass bound with strong lock and clamps, deep tray, sheet iron bottom with two outside leather straps.



Size	Price
32-inch, each	4.25
34-inch, each	4.50
36-inch, each	4.75

EXTRA HEAVY DUCK COVERED TRUNK

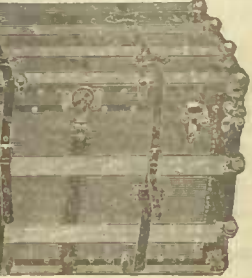

16-371. Square Trunk, extra heavy brass binding, all mountings rivetted on by hand, each hardwood slat is iron wrapped at ends under brass clamps, full linen lined, two trays, top tray is fitted with hat, parasol, glove boxes, etc., two strong leather straps all around.

Size	Price	Size	Price
32-inch, each	9.75	36-inch, each	10.75
34-inch, each	10.25	40-inch, each	11.75

CANVAS COVERED STATEROOM TRUNK



16-372. 1/2-in. hardwood slats, brass bound with heavy bumper corners, two-lever brass lock and side clasps, full linen lined with shallow tray divided into three compartments; outside leather straps rivetted to sheet iron bottom.

Size	Price	Size	Price
32-inch, each	6.75	36-inch, each	7.25
34-inch, each	7.00	40-inch, each	8.00

BARREL TOP

16-364. Covered with marbled tin, supported with hardwood slats, strong lock and end clasps, sheet iron covered bottom. Contains tray and covered hat box, a strong, neat trunk at a low price.

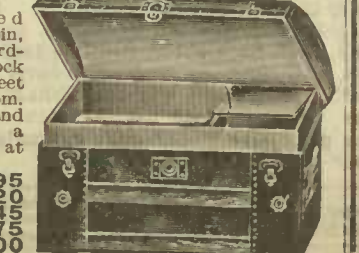

Size	Price
28-inch	1.95
30-inch	2.20
32-inch	2.45
34-inch	2.75
36-inch	3.00

THIS IS WITHOUT DOUBT ONE OF THE FINEST CAST IRON RANGES YOU CAN BUY AT THE PRICE

34⁷⁰

STOVES SHIPPED DIRECT FROM FOUNDRY

Guaranteed satisfactory or your money refunded.

Delivered to your nearest Railroad Station in Quebec and Maritime Provinces

YOU RUN NO RISK We fully guarantee the *Acme* Ranges to be perfect in operation and economical in fuel; they are faultless baking and cooking ranges for hard coal use. If for any reason you should not find your purchase all we claim for it, return it to us, and your money will be refunded and transportation charges paid both ways.

THE *Acme* KITCHEN RANGE

BUILT TO

BURN COAL ONLY

For hard coal only, handsome, economical on fuel. Shipped freight prepaid from factory to your nearest railroad station. Every stove is inspected. Don't keep it if not satisfactory.

THE ACME RANGE is made from our own specifications and has been constructed to meet the need of Canadian Homes. It is made to burn hard coal only and will give perfect satisfaction with this fuel. The duplex flue construction makes it possible to get the desired heat in the oven with a small amount of fuel.

THE FIRE BOX is oblong in shape, lined with fire brick and fitted with duplex grates, which may be removed without disturbing the brick linings.

THE OVEN is square plan, fitted with an oven rack and oven door opener. This oven is a good baker and is heated evenly.

THE TOP has one reducing ring cover, the rest of the covers are of the double pattern, which prolong their life and prevents warping.

THE TRIMMINGS The Range is plain in design, all carving possible having been purposely avoided in order to give the rich appearance, and save labor in cleaning. The nickel parts are carefully arranged to give the range a well balanced, pleasing appearance. These nickel parts are removable for cleaning purposes.

Price delivered to your nearest Railroad Station in Quebec and Maritime Provinces

34⁷⁰

THE *Acme* CAST IRON RANGE WITH RESERVOIR AND TEA SHELF

26⁷⁵



FOR COAL USE ONLY

The *Acme* is a high quality Range at an exceedingly low price. The material used is not in any way inferior. All parts are well fitted and bolted, and proper allowance is made for expansion of metal by heat. Every *Acme* is a guaranteed baker and most economical on fuel, and no heat is wasted.

FREIGHT PAID IN QUEBEC AND MARITIME PROVINCES

Order by this No.	No. of Lids and Size	Size of Oven	Capacity of Reservoir	Shipping Weight	Price delivered
14-935	6 lids 8 ins.	18x17x11	3 gals.	400lbs.	25.00
14-937	6 lids 9 ins.	20x20x11 1/2	3 gals.	450lbs.	26.75

THE *Acme* CAST IRON RANGE WITH RESERVOIR AND HIGH SHELF

30⁶⁰

DELIVERED IN QUEBEC AND MARITIME PROVINCES



FOR COAL USE ONLY

The illustration shows *Acme* Range with reservoir, high shelf and oven thermometer. The nickel trimmings are brilliantly finished, and removable. High back shelf with two teapot stands, six-hole top, including one sectional cover. Large, well-proportioned oven—a guaranteed baker; brick-lined fire-box. The *Acme* is the greatest value offered at the price, and guaranteed to please or your money refunded.

Order by this No.	No. of Lids and Size	Size of Oven	Capacity of Reservoir	Shipping Weight	Price delivered
14-925	6 lids 8 ins.	18x17x11	3 gals.	430lbs.	28.85
14-927	6 lids 9 ins.	20x20x11 1/2	3 gals.	480lbs.	30.60

Order by this No.	No. of Lids and Size	Size of Oven	Capacity of Reservoir	Shipping Weight	Price delivered
14-931	6 lids 8 ins.	18x17x11	3 gals.	450	32.95
14-933	6 lids 9 ins.	20x20x11 1/2	3 gals.	500	34.70

THE *Acme* CAST IRON RANGE SQUARE WITH TEA SHELF

20⁷⁵



FOR COAL USE ONLY

This is known as the Square Range, with end shelf and teapot stands. The construction is just the same as all *Acme* Ranges, and that the best. This compact style of Range is especially desirable where the kitchen space is not large. If High Shelf is desired, extra..... 2.8 If Warming Closet is desired, extra..... 6.9 If Thermometer is desired, extra..... 1.0

FREIGHT PAID IN QUEBEC AND MARITIME PROVINCES

Order by this No.	No. of Lids and Size	Size of Oven	Shipping Weight	Size of End Shelf	Price delivered
14-921	6 lids 8 ins.	18x17x11	350lbs.	7 x 27	20.75
14-923	6 lids 9 ins.	20x20x11 1/2	400lbs.	7 x 28	22.85

THE *Acme B* KITCHEN RANGES

BUILT FOR WOOD BURNING

Even at the very low prices quoted we guarantee these ranges to be entirely satisfactory in every detail of their construction and perfect Baking Range for Wood use or Refund Your Money.

THE *Acme B* RANGE is the first cast-iron range ever constructed for burning wood, and it is the only cast-iron purely wood-burning range on the market. The grates are of the exclusive type that have proved so successful when wood is the fuel. The flues are the proper size, and arranged to give perfect draft, and carry the heat where it is needed without any waste, and are easy to clean out. The flue strips are of heavy cast-iron, tightly fitted and securely bolted.

THE *Acme B* CAST IRON RANGE WITH WARMING CLOSET, RESERVOIR AND THERMOMETER

3470



GUARANTEED TO BE ENTIRELY SATISFACTORY OR YOUR MONEY BACK AND ALL FREIGHT CHARGES

NOTE Our Prices for Delivery to your nearest Railroad Station in Quebec and Maritime Provinces.

A SPLENDID OVEN

Roomy and correctly proportioned, and is a perfect baker. It is ventilated to insure pure air, and is cemented on top to prevent overheating or "burning on top." Its baking qualities are unsurpassed. Fitted with a slide rack inside, and a pedal door opener and side shelf outside. The oven door is well balanced, and the handle strong, and always cool.

THE MAIN TOP

Is fitted to allow for expansion and contraction without any danger of fire cracking. The plates are properly braced to prevent sagging. The covers are guaranteed not to warp or split from the heat, and are interchangeable, one sectional cover being included. The long centres are also non-warping.

Oven thermometer, scarcely used, and accurately adjusted, and measures the heat of the oven the same as a clock registers the time. It saves fuel and labor, and does away with all worry or fear that the food is cooking either too fast or too slow. Where thermometer is not shown in illustration, and is wanted, add \$1.00 to price.



IMPORTANT.—We protect you from breakage in transportation. Before taking Stoves away from your station, look carefully for any broken parts, and if any breakage has occurred, see that the station agent makes a note of it on the receipt you sign. Then kindly forward your receipt to us so that we can make a claim for damage on railroad. Tell us what is needed to replace, and we will immediately forward the parts to you, charge prepaid.

STATE WHICH STYLE OF STOVE YOU WANT THERMOMETER FOR

Order by this No.	No. of Lids and Size	Size of Oven	Length of Firebox	Capacity of Reservoir	Delivered in Quebec and Maritime Provinces
14-945	6 lids 8 ins.	18x17 1/2 x 12	22	3 gals.	32.95
14-946	6 lids 9 ins.	20x19 1/2 x 12	24	3 gals.	34.70

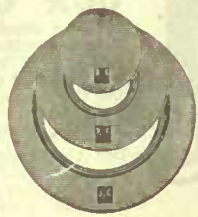

A Three-Ring Sectional Cover is supplied with each *Acme B* Range

Acme B CAST IRON RANGE WITH RESERVOIR AND TEA SHELF FOR WOOD USE ONLY **26⁷⁵**

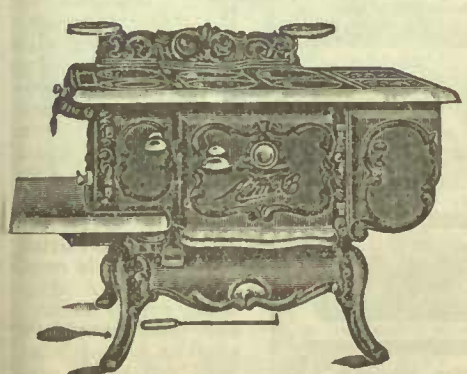

At the price quoted the *Acme B* is unapproachable value. When you consider the guarantee we give, it's little wonder that the demand is so great. The stove is a thoroughly dependable baker, and satisfactory from every standpoint.

Order By this No.	No of Lids and Size	Size of Oven	Length of Firebox	Capacity of Reservoir	Delivered in Quebec and Maritime Provinces
14-942	6 lids 8 ins	18x17 1/2 x 12	22	3 gals	25.00
14-943	6 lids 9 ins	20x19 1/2 x 12	24	3 gals	26.75

A SPECIAL FEATURE

Of the *Acme B* and one that we wish to emphasize is that this range can be used for coal also, if so desired. To burn coal it is only necessary to take out the wood firebox, which is easily removable, and replace with coal grates, which we can supply for \$3.00 extra.



Built for Wood Burning Only

16⁹⁵ FOR FOUR HOLES

EVERY *Acme B* GUARANTEED SATISFACTORY

Order by this No.	No. of Lids and Size	Size of Oven	Length of Firebox	Shipping Weight	For Delivery in Quebec or Maritime Provinces
14-938	4 lids 8 ins.	18x17 1/2 x 12	22	350 lbs.	16.95
14-939	6 lids 8 ins.	18x17 1/2 x 12	22	350 lbs.	20.75
14-940	6 lids 9 ins.	20x19 1/2 x 12	24	400 lbs.	22.85

THE *Acme B* CAST IRON RANGE WITH HIGH SHELF, RESERVOIR AND THERMOMETER FOR WOOD BURNING ONLY



30⁶⁰

The *Acme B* is built for burning wood only. Its construction embodies the most modern and practical points in scientific stove-making, and great attention has been given to all details. Note our prices on this range for delivery to your nearest railroad station.

Order by this No.	No. of Lids and Size	Size of Oven	Length of Firebox	Capacity of Reservoir	Delivered in Quebec and Maritime Provinces
14-948	6 lids 8 in	18x17 1/2 x 12	22	3 gals	28.85
14-949	6 lids 9 in.	20x19 1/2 x 12	24	3 gals	30.60

THE PRICE OF THIS RANGE FOR BURNING WOOD IS **36⁵⁰** DELIVERED IN QUEBEC AND MARITIME PROVINCES

CAN BE FITTED FOR BURNING SOFT COAL SAME PRICE AS HARD COAL

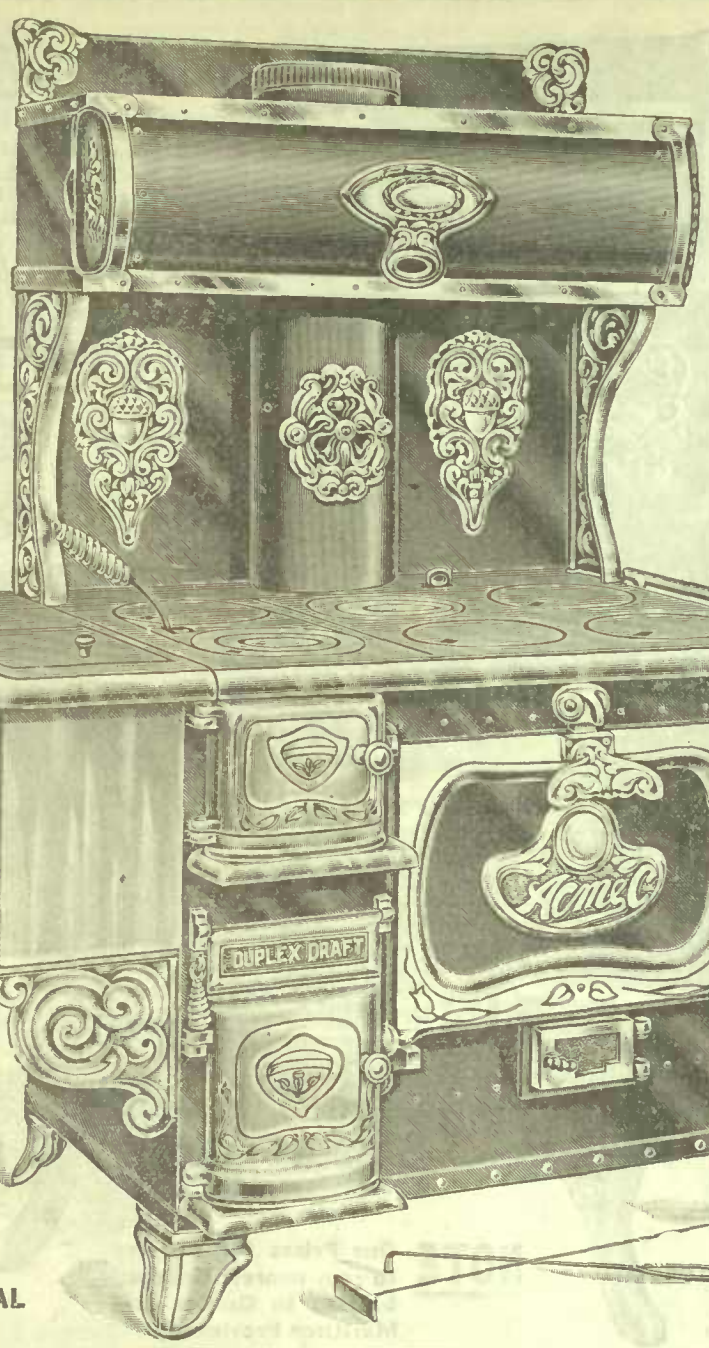

Acme STEEL RANGE 37⁰⁰
 FOR BURNING COAL DELIVERED IN QUEBEC AND MARITIME PROVINCES
FOR BURNING WOOD 36⁵⁰
 DELIVERED IN QUEBEC AND MARITIME PROVINCES

THE CONSTRUCTION

The *Acme* Steel Range is made of heavy rolled sheet steel, and is accurately proportioned in all its parts. It is cabinet style, and stands on four cast-iron corner legs, which allows free access for sweeping under the range. The oven is square in pattern, and measures 20 1/2 x 21 inches, fitted with full-size door, and ornamented with nickel edge trimmings and nickel medallion, having loose centre removable for thermometer if desired. Should thermometer be wanted on the oven door instead of the plain centrepiece, mention this in your order, and add \$1.00 to the price.

THE FIREBOX

The Firebox for burning hard coal is well proportioned, lined with heavy firebricks, and supplied with the latest improved duplex grates well fitted. A special feature in connection with the firebox is the duplex draft, which gives the fire a strong air feed from both ends of the grate, thus ensuring complete combustion of fuel, and avoiding any possibility of a one-sided fire when baking or cooking.

THE RESERVOIR AND WARMING CLOSET

The Reservoir is made of heavy copper, tinned inside, and finely nickel-plated outside. It is supported in place at either end by brackets. It holds ten gallons of water, and has a closely fitted black japanned cover. The warming oven is made of best rolled sheet steel, and has roll top door, and all edges, corners and handles nickel-plated. The length of stovepipe running up through the warming closet, as shown in cut, is sent out complete with each range, and the opening at top is 7-inch standard size for connecting with the usual stovepipe.

The *Acme* is a range of very handsome appearance, the smooth nickel or a *Acme* mentation adding elegance and brightness to a correctly designed and compact bodily structure. It is made in one size only, this being the most serviceable, and has a six-hole top with 9-inch covers, including one sectional cover in three parts. We are enabled to sell the *Acme* Steel Range at the above special price of \$37.00, as we buy immense quantities in one size only, and that the most desirable size for any household. We ship this range strongly crated with wood, and corners of crating strengthened by hand iron, this of itself being a feature that has proven satisfactory by greatly reducing the chance of damage in transit. Each range is sent out with shaker, lifter, poker and scraper; all detachable parts packed securely in oven.

OUR GUARANTEE We absolutely guarantee the *Acme* to be a perfect baking and cooking Steel Range, made of best materials, strong and properly constructed. It is scientifically designed to give the best results with the greatest economy in fuel. If it does not prove all we claim for it, without any "ifs" or "ands" whatever, it can be returned to us, and your money will be refunded, we paying the transportation charges both ways.

The *Acme* can be fitted to burn wood 26 inches long, and for this purpose is supplied with a special firebox, designed to be both efficient and economical. As a wood-burning steel range we guarantee it to be just as satisfactory as when coal is the fuel, all its features being just the same with the exception of the special firebox.
Price for wood 36.50

Acme Steel Range, for hard coal, delivered to your nearest railroad station in Quebec and Maritime Provinces. Price **37.00** For wood-burning the price is **\$36.50**. For extra set Coal Grates and Linings add \$3.00; Wood Firebox \$2.50. If Waterfront is wanted, add \$2.50. If Reservoir is not wanted, deduct \$4.00.

Acme F WOOD STOVE 25⁰⁰

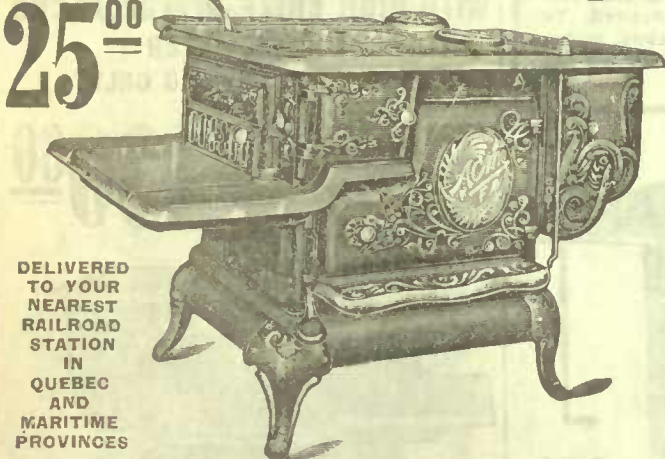

DELIVERED TO YOUR NEAREST RAILROAD STATION IN QUEBEC AND MARITIME PROVINCES

A new pattern Wood Cook Stove, embodying the latest up-to-date features. A large, heavy, handsome, honestly-built wood cooker. The nickel, while sufficient to enliven the appearance, is not overdone to the extent of necessitating extra work in cleaning. We guarantee the stove to work perfectly. It has been carefully and thoroughly tested. It is built to burn wood only, and, while responding quickly to the drafts, will be found economical on fuel. The fire box of this stove has been built of heavy, long-life castings; the back lining is ribbed, and in three sections. Each stove is No. 9, with four pot holes on top. The top of the stove is 32 inches from the floor. The fire box will take 25-inch wood, and has a door opening 6 1/2 x 8 1/2. The size of the oven is 22 1/2 x 19 x 13. The top of the stove, without reservoir, is 26 x 36, and with a reservoir is 26 x 41, to which a 7-inch wide shelf is added on the wall side. This same 7-inch wide shelf is sent without reservoir, and can be put either on the side or end. This makes a large, roomy top for cooking. The reservoir is made of copper, carefully tinned on the inside, well put together, covered with a cast-iron top, japanned finish.

14-900. Stove without Reservoir. Price **20.75**
 14-901. Stove with Reservoir Price **25.00**

CREMATORY CLOSET 20²⁵



14-205. Our Crematory Odorless Closet is constructed so as to separate the liquids from the solids at the time the closet is used. The liquids are retained in a galvanized pail easily emptied, the solids are retained in a cast-iron pan, under which preparation has been made for building a fire. This requires to be done every ten or twelve days. The fire consumes the contents of the pan to an ash in a few minutes. This ash is in no way offensive, and can be readily removed, together with the ash of the fuel used. The closet may be placed in any part of the house, the only restriction being that it must be connected to a chimney with the ordinary stovepipe. Any person can set this closet up. The operation is as simple as an ordinary stove.

Delivered to your nearest railroad station in Quebec and Maritime Provinces **20.25**

OUR Acme STEEL GAS RANGES

Bodies of these Ranges are made of steel with the top cast iron. We supply Griddle Top for Manufactured Gas, and Solid Top for Natural Gas. State which gas the range is for.



14-409 For Natural Gas **19⁵⁰**

14-410 For Manufactured Gas **18⁵⁰**

Price includes freight in Quebec and Maritime Provinces

The *Acme* Gas Range has four powerful top burners for cooking purposes, also small simmering burner for steeping, etc. Each burner has its own stoopock fitted with a wooden handle.

The Oven is 18-inch size, fitted with adjustable oven racks, and a drop door, evenly balanced. This door has a swell or bellied front with N.P. edges, giving it a very handsome appearance.

The Baking Oven is fitted with a cast iron bottom, having one pot hole and cover. This may be used as a boiling oven for such vegetables as have a disagreeable odor when being cooked.

The Lower or Broiling Oven is fitted with a similar door on loose slot hinges. Each range has a broiling pan, meat rest and full directions as to how to operate.

We fully guarantee this range to be a perfect cooker and baker. The ovens are heated by two bar burners. Each burner is fitted with air mixers which economize on the amount of gas used.

Top surface of range is 22 ins. wide, 36 ins. long and 35 ins. high. We do not stock this range in any other size.

Acme STEEL RANGE

45⁰⁰ WITH TILED BACK AND MIRRORED WARMING CLOSET

We guarantee this stove to bake perfectly and to be economical with fuel. After you have thoroughly tried it, if you are not perfectly satisfied in every way return the stove at our expense and we will refund your money.

This Range embodies all the latest improvements known to the stove manufacturers.

It has a big square oven, size 20 ins., fitted with oven rack and drop oven door.

This door forms a convenient shelf for putting out baking to examine or for basting.

The Fire Box is deep and narrow when fitted for coal, which shape economises fuel and makes a good baking fire.

The fire box is fitted with duplex grates lined around with fire brick. The draft to the fire enters from both ends of the fire box, thus giving each end a good supply; this also makes a fast even fire. The top has six 9-in. covers, including one reducing ring cover and one damper cover, which will be found very useful for checking fire over night.

The Ash Pan is large and roomy.

The warming closet is finished in tile of a combination of brown and blue colors. The doors of the warming closet are made with mirrors. The top finish rail has an oval mirror as well.

The general appearance of this range is very pleasing and the tiled warming closet is sanitary, easily cleaned and will last the full life of the range.

We can recommend this range to those wanting a first-class high-grade cooking fixture.

The quick baking feature, the roomy oven, the ease with which it can be cleaned, the attractive appearance, the general up-to-dateness of this range, have made it a general favorite wherever sold.

- 14-100. Price for Coal **45.00.**
- 14-101. Price for Wood **44.50.**

If you wish to have both fire boxes we can supply Coal Fire Box at \$3.00. Wood Fire Box at \$2.50, we can also supply Water Front at \$2.50. If reservoir is not wanted deduct \$4.00. Prepaid to your nearest railway station.

FREIGHT PAID TO YOUR NEAREST RAILROAD STATION IN QUEBEC AND MARITIME PROVINCES



SATISFACTION OR YOUR MONEY REFUNDED



OIL STOVES AND CAMP STOVES SHIPPED FROM TORONTO WAREHOUSE

"NEW PERFECTION"
16²⁰ BLUE FLAME OIL STOVE

As the name implies this Stove is as perfect as men skilled and experienced in the manufacture of Oil Stoves could make it. Every part is carefully inspected by experts before being packed for shipment. The burners are enclosed in blue japanned steel cylinders, ensuring the full force of heat being concentrated on the cooking holes. The oil tank is situated on the end of stove well away from the burners. It is handsome in appearance, absolutely safe, and being built of steel throughout is exceptionally durable.

- 14-102. With Cabinet, 2 burners.... **12.85**
- 14-103. With Cabinet, 3 burners.... **16.20**

"NEW PERFECTION"
7⁸⁵ OIL STOVE Without Cabinet

This stove is constructed in exactly the same manner as the Oil Stove described above, the only difference being that this stove has not the cabinet, illustrated on the stove above.

- 14-104. Without Cabinet, 1 burner.... **5.30**
- 14-105. Without Cabinet, 2 burners.... **7.85**
- 14-106. Without Cabinet, 3 burners.... **10.70**



FOLDING CAMP STOVE
7⁰⁰

The Teslin Folding Camp Stove has a direct and indirect draft; the arrangement of the flues directs the heat around the oven for baking. It is perfectly rigid when put together, five lengths of telescope pipe with each stove. No. 4, with four 8 1/4-inch holes on top.

- 14-107. Size of top 28 x 22, height 15 1/2, size of oven 13 1/2 x 9 x 22, size of fire box 22x15x11, size of fire door 7 x 9, weight 53 lbs. **7.00**

- 14-108. Two holes on top. Size of top 27 1/2 x 13 1/2, height 15 1/2, size of oven 13 1/2 x 9 x 13 1/2, size of fire box 13 1/2 x 10 x 15, size of fire door 7 x 9, weight 40 pounds. **4.90**

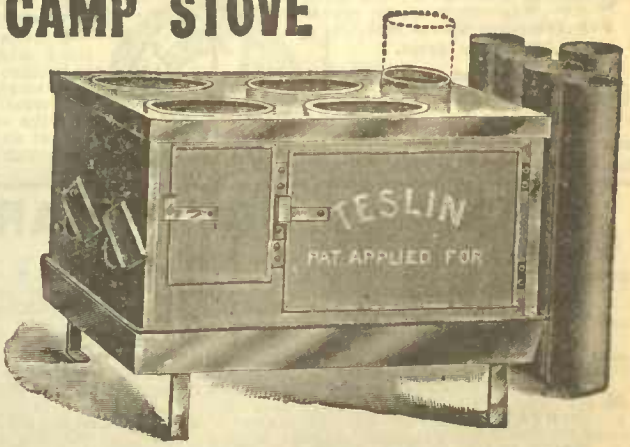

ENAMELINE BATH



14-110. Portable Enameline Bath Tub. The tub is made of heavy sheet steel, smoothly enamelled on the inside with white enamel, and nicely painted on the outside. The top of the tub is capped with a 3-inch rim, fitted with bent couplings to which pipe can be attached to drain off water. Length 5 1/2 feet. Price **8.75**

Acme
Oil Stove
75c

14-109. Is an attractive and well made Oil Stove with a good sized fount and japanned top, two easy working burners, and fitted with glass in front to allow regulating without bending over top. An ideal stove for summer use. **75c.**



CROWN HURON KITCHEN RANGE

KEEPS FIRE OVER NIGHT
EASY TO REPAIR
GOOD BAKER
SAVES FUEL
GRATES REMOVABLE WITHOUT
DISTURBING FIRE BRICK

16⁹⁵

THE CROWN HURON RANGE is made of cast iron carefully tempered to avoid warping, and is exceptionally durable when used with coal as the fuel. We have proven this range to be a good baker, and economical on fuel.

THE FIRE BOX is fitted with duplex grates, easily operated, and makes a clean, free fire. The fire box is lined with brick.

THE OVEN is square plan, fitted with an oven rack and foot trip for opening door.

THE FLUES are so constructed as to force the smoke and gases to pass twice around the oven before entering the stove pipe. This feature saves fuel and heat.

THE TOP of the range is fitted with one reducing cover to fit different size pots; the balance of the covers are double, making them very durable.

THE TRIMMINGS All possible nickel trimmings are made removable, and with smooth surface, this makes them easy to clean. The trimmings are nicely arranged to give the range a very pleasing appearance.

THE FUEL The Crown Huron is constructed to burn coal only, small quantities of wood may be used for summer purposes, but the best results are from coal. Our guarantee covers this range as a coal burner.

ACCESSORIES Each range is sent out complete, including a shaker, lifter, poker, towel rod, ash pan and scraper.



STOVES SHIPPED DIRECT FROM FOUNDRY

WE PAY THE FREIGHT TO QUEBEC AND MARITIME PROVINCE

IF YOU ARE NOT PLEASED IN EVERY WAY RETURN THE STOVE AND WE WILL REFUND YOUR MONEY.

BURNS HARD COAL ONLY

NOTE OUR PRICE 16⁹⁵



For Warming Closet add \$6.95 to any price.
 Warming Closet, fits any Crown Huron Range, large, roomy roll top door closet, also convenient teapot shelves handsomely nicked.

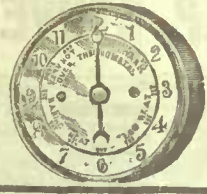

THERMOMETER
 State which style of stove you require thermometer for
 If Oven Thermometer is desired, add \$1.00 to the price of Range. It is a useful article that will give great satisfaction when baking, as it registers the oven heat accurately. If at any time new complete coal firebox is required, price \$3.00.



HIGH SHELF
 If High Shelf is wanted add \$2.85 to price of range.
 Fitted with finely nicked tea shelves, also nicked band round top shelf. High shelf is made to fit any Crown Huron Range.



WATERFRONT
 Add \$2.50 extra for a water front. These waterfronts are thoroughly tested, guarantee free from flaws, and can be supplied correct size for any Crown Huron Range.

Order by this Number	Crown Huron	Style No.	Number of Lids and size	The Oven Measures			Size of End Shelf	Capacity of Reservoir	Shipping Weight	For delivery in Quebec and Maritime Provinces
				Wide	Deep	High				
14-910	Without Reservoir	8-18	4 lids, 8 inches	18 ins.	17 ins.	11 ins.	8 x 27 ins.	-----	350 lbs.	16.95
14-911	Without Reservoir	9-18	4 lids, 9 inches	18 ins.	17 ins.	11 ins.	8 x 27 ins.	-----	350 lbs.	16.95
14-912	Without Reservoir	8-18	6 lids, 8 inches	18 ins.	17 ins.	11 ins.	8 x 27 ins.	-----	350 lbs.	20.75
14-913	Without Reservoir	9-20	6 lids, 9 inches	20 ins.	20 ins.	11 1/2 ins.	9 x 29 ins.	-----	400 lbs.	22.65
14-917	With Reservoir	9-20	6 lids, 9 inches	20 ins.	20 ins.	11 1/2 ins.	-----	14 qts.	450 lbs.	27.65

THE RED HOT WARM AIR FURNACE

We have had this furnace constructed so as to give the greatest efficiency possible for the amount of fuel consumed. The general construction is of a low set type which leaves plenty of pitch for the hot air pipes, making for fast service.

THE GRATES are the triangle rotary grates, any one of which may be removed and replaced without tearing down the furnace. **THE FIRE POT** is made in two sections which saves the cracking caused by expansion and contractions, and in case of repairs saves half the expense.

THE RADIATOR is the most important feature of any furnace. This is made with one flue which starts at the feed door and does not allow the smoke or gases to escape until they have travelled completely around to the other side of this feed door. A baffle plate at the smoke pipe collar distributes this heat the full depth of the radiator.

THE COMBUSTION CHAMBER has a separate wall from the radiator making three steel surfaces in all, throwing heat into the casing in addition to the cast top fire pot.

DIRECT DRAFT, a damper is placed in the radiator on the side of the door nearest the smoke collar. This gives a quick short route for smoke when putting on coal.

DUST FLUE. A dust damper and flue are so arranged as to take the dust, caused by dumping the fire, into the smoke outlet.

GENERAL. This furnace is built to burn coal only, and has proven itself equal to the capacity as shown in our catalogue when the weather is zero. In order to assure yourself of plenty of heat for extreme weather allow 20 per cent. reserve for every ten degrees that your weather drops below zero.

INSTALLING. We do not install furnace outside Toronto, and would recommend our customers to procure their hot air and smoke pipes locally as conditions do not nearly enough resemble each other in the different houses to make standards possible. Make your hot air pipe run as direct as possible, giving an advantage in size to long runs. Never put a hot air pipe in an outside wall. Take the cold air from the coldest part of the house to the bottom of the furnace casing as direct as possible, and an amount equal to the combined total of the hot air pipes. All hot air pipes must continue to rise from the furnace to the registers.

SMOKE COLLAR. The smoke collar is made interchangeable so as to be easily put on either side of the furnace, a steel plate is arranged with bolts to allow of this change without cutting. This allows you to have your smoke pipe on either the right or left side without ordering it specially.

DRILLED. If you wish your furnace drilled in order to connect it to the boiler add 1.00 to the price as shown in catalogue, and state "Drilled" when ordering.

SIZE REQUIRED. To ascertain size of furnace required multiply the length of house in feet by the width of house in feet and multiply this total by 18 if house is two storey, and by 27 if house is three storey. We recommend the use of Wall Registers, easily connected, save cutting floor. For ground floor—wall register 9 x 12, black Jap finish, .85 each; 8 x 10, black Jap finish, .65 each. For second floor—wall register 8 x 10, black Jap .55. For cold-air face to fit floor—12 x 30, 1.25; 12 x 19, 1.00; 14 x 22, 1.25

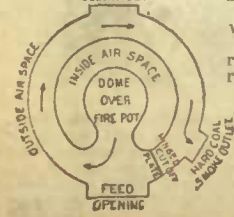
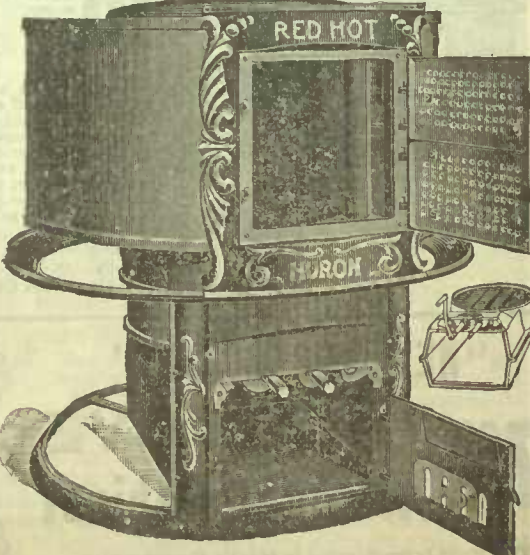

Order by this Number	Capacity in cubic feet*	Diameter of Lower Casing	Diameter of Upper Casing	Diameter of Fire Pot	Diameter of Radiator	Height of Radiator	Height of Furnace	Height with ease	Size of Feed Door	Weight lbs.	Price with Casing Delivered in Quebec and Maritime Provinces	Price without Casing Delivered in Quebec and Maritime Provinces
14-857	10,000 to 15,000	32 ins.	38 ins.	18 1/4 ins.	32 ins.	18 3/4 ins.	3 ft. 7 ins.	4 ft. 5 ins.	11 1/2 x 12 1/4 ins.	500	30.25	24.75
14-858	15,000 to 25,000	36 ins.	42 ins.	20 ins.	36 ins.	20 1/4 ins.	3 ft. 9 ins.	4 ft. 9 ins.	13 x 14 ins.	600	38.00	31.50
14-859	25,000 to 35,000	40 ins.	46 ins.	23 ins.	40 ins.	21 1/4 ins.	4 ft.	5 ft.	13 x 14 ins.	700	43.50	36.00
14-860	35,000 to 40,000	45 ins.	52 ins.	26 ins.	45 ins.	21 1/2 ins.	4 ft. 2 ins.	5 ft. 2 ins.	14 1/2 x 15 1/2 ins.	800	52.50	43.75

WILTON, VELVET, BRUSSELS AND TAPESTRY SQUARES



RELIABLE ENGLISH VELVET SQUARES

66-113. Best Quality English Velvet Square, woven in one piece from the finest materials obtainable, a rug that will give absolute and complete satisfaction. The low prices quoted for this beautiful rug places it within the reach of all.

3x3 1/2 yds.	3x4 yds.	3 1/2 x4 yds.
17.50	20.00	23.50



66-114. Eatonia English Wilton Square, woven in widths, without mitres or cross seams, a most durable rug, that can be depended on to endure hard wear.

3x3 1/2 yds.	3x4 yds.
26.00	30.00
3 1/4 x4 yds.	3 1/4 x4 1/2 yds.
37.50	42.50

66-115. Eatonia Brussels Square, a five-frame Brussels rug, woven in widths, without mitres or cross seams. Same design and color as Wilton 66-114.

3x3 1/2 yds.	3x4 yds.
19.00	21.50
3 1/4 x4 yds.	3 1/4 x4 1/2 yds.
27.00	30.00



HEAVY QUALITY BRUSSELS SQUARE

66-116. Woven in widths, without mitres or cross-seams. This is an inexpensive square, of good appearance, and a design suited to any room.

2 1/4 x3 yds.	3x3 yds.	3x3 1/2 yds.
9.50	12.75	14.75
3x4 yds.	3 1/4 x4 yds.	3 1/4 x4 1/2 yds.
16.75	21.00	23.75



A SAVINGLY PRICED TAPESTRY SQUARE

66-117. Special Quality English Tapestry Square, moderately priced and yet a really serviceable and handsome carpet for use in parlor, sitting-room or bedroom.

8 ft. 9 ins.x9 ft.	9x9 ft.	9 ft.x10 ft.	6 ins. 9x12 ft.
5.50	7.00	8.25	9.50
10ft.6ins.x10ft.6ins.	10ft.6ins.x12ft.	4x4 yds.	
10.00	11.25	13.25	



66-118. Heavy Quality Seamed Wilton Square, made with interwoven border, without mitres or cross-seams. The rug illustrated is the ever-popular rosebud design on a dark green ground, and is sure to meet with instant favor.

3x3 1/2 yds.	3x4 yds.
23.00	26.50
3x4 1/2 yds.	3 1/4 x4 yds.
30.00	33.00

66-119. Special Quality Brussels Square, in same design and coloring as Wilton rug. This is a good dependable rug, and one that will give splendid satisfaction.

2 1/4 x3 yds.	2 1/4 x3 1/2 yds.
10.00	11.50
3x3 1/2 yds.	3x4 yds.
15.50	17.50
3x4 1/2 yds.	3 1/4 x4 yds.
20.00	22.00
3 1/4 x4 1/2 yds.	
24.75	



A SERVICEABLE ENGLISH TAPESTRY SQUARE

66-120. Best Quality English Tapestry Square (seamless), a most pleasing and useful floral design, suited to any room, and one of the best values our great buying power can provide for our customers.

3x3 yds.	3x3 1/2 yds.	3x4 yds.
10.00	11.75	13.25
3 1/2 x4 yds.	3 1/2 x4 1/2 yds.	4x4 yds.
15.75	17.50	18.00



A RUG THAT WILL GIVE YOU SATISFACTION

66-121. Extra Quality Seamless English Tapestry Square. The rug as illustrated is made from the finest selected worsted yarns. The back is heavy and firm, and the rich colorings perfectly blended, showing a color effect similar to an expensive Axminster rug.

9x10 1/2 feet.	9x12 feet.
11.75	13.25



A TAPESTRY SQUARE OF QUALITY AND LOW PRICE

66-122. Special Quality Seamless Medallion Tapestry Square of sturdy English make, and exceptionally low-priced. A most desirable rug for parlor, sitting-room or bedroom furnishing.

2 1/4 x3 yards.	3x3 1/2 yards.
5.50	8.50

AN EXTENSIVE ASSORTMENT OF FINE QUALITY HEARTH RUGS

WASHABLE COTTON BATH MAT
66-123.
A perfectly sanitary rug, made with a good close pile surface, strong and durable. In shades of Blue and White.
27x54 inches.
1.50
36x63 inches.
3.00



HEAVY VELVET HEARTH RUG
66-124.
As illustrated, is a most serviceable and inexpensive rug, that will stand hard wear, and retain its good looks. Exceptionally low priced.
27x54 inches.
1.85



FRENCH COTTON PILE RUG
66-126. A very neat rug at small cost. This rug is made in France by the Jacquard process. A rug that will give splendid service.
24x48 inches.
90c
28x54 inches.
1.15



FRENCH COTTON PILE RUG
66-127. Same make and quality as 66-126, but in different colorings. The heavy quality and exceptionally good appearance of these rugs are sure to make them decidedly popular.
24x48 inches.
90c
28x54 inches.
1.15



DIAMOND AXMINSTER HEARTH RUG

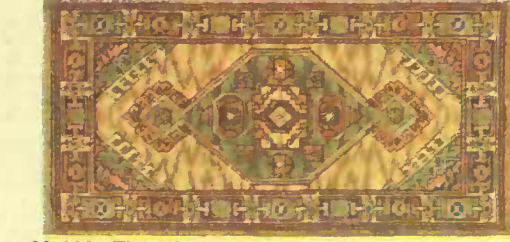

66-128. The Diamond Axminster Hearth Rug, in a handsome Oriental design, a well-made rug of good appearance, with soft, close pile, and one that we can recommend for hard wear.
27x54 inches. **2.00**
36x63 inches. **3.25**

EXCELLENT MORAVIAN REVERSIBLE RUG

66-125. The designs are reproductions of the best styles of Oriental Rugs. They are made from the best quality jute, and are strictly sanitary. The illustration serves to give an idea of the usual style of design produced in the rug, but we cannot promise to supply this particular pattern. The colorings are always in rich Oriental blending, and made in the following sizes:
14x30 ins. **30c**
22x44 ins. **55c**
26x52 ins. **75c**
36x65 ins. **1.25**
4 ft. 6 ins. x 6 ft. 6 ins. **2.50**
5x8 ft. **3.25**
6x9 ft. **4.35**
7 ft. 6 ins. x 10 ft. 6 ins. **6.75**
9x12 ft. **8.75**

DIAMOND AXMINSTER HEARTH RUG



66-129. The Diamond Axminster Hearth Rug, made of the best materials, specially selected, has a rich, soft pile and closely woven back. A rug that will stand hard wear, and wonderful value at the prices quoted.
27x54 inches. **2.00**
36x63 inches. **3.25**

ENGLISH WILTON HEARTH RUG



66-130. English Wilton Hearth Rug, in one size only, 27x54 inches. A durable, low-priced rug, that will give complete satisfaction, and at the unusually low price should meet with a ready sale. Neatly fringed at ends. 27x54 inches. Price..... **2.00**

FINE KIDDERMINSTER HEARTH RUG

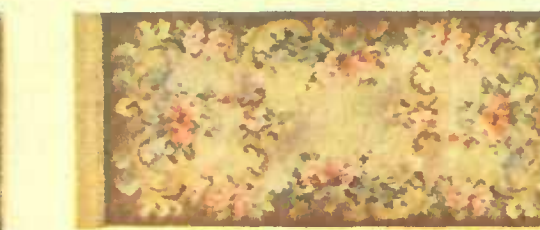

66-131. The Kidderminster Axminster Hearth Rug (English make). The extra heavy quality and good appearance of this rug is sure to command for it a large sale. Made from the finest materials, and strictly high-grade.
24x52 inches. **1.85**
27x60 inches. **2.25**
32x72 inches. **3.25**

HEAVY WOOL SMYRNA RUG

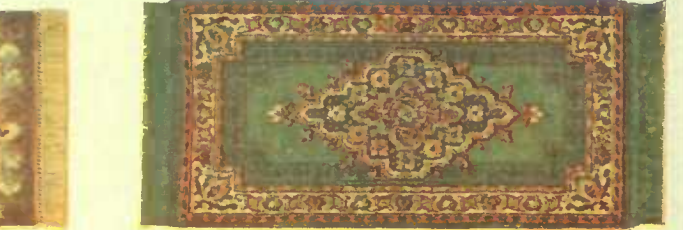

66-132. Heavy Wool Smyrna Rug, reversible, both sides being exactly alike, neatly fringed at ends. This rug is made from extra heavy all-wool yarns, and is a splendid wearing fabric, suited for hard wear.
18x33 inches. **1.00**
30x60 inches. **2.50**
36x72 inches. **3.50**

WOOL AND UNION ART SQUARES



66-133. Brunswick Quality Wool Art Square, a heavy wool square, woven on a strong cotton warp. Color as illustrated; or
66-134. In Brown, Sage and Wood color combination, same as Square 66-137.
2½x3 yds. **5.00**
3x3 yds. **6.00**
3x3½ yds. **7.00**
3x4 yds. **8.00**



66-135. Extra Heavy Quality Wool Art Square, woven in one piece on a strong cotton warp (reversible). A quality that will give splendid satisfaction. Suitable for bedroom, sitting-room or living-room furnishing.
2½x3 yds. **6.75**
3x3 yds. **8.00**
3x3½ yds. **9.50**
3x4 yds. **10.75**



66-136. Extra Heavy Quality Wool Art Square, in same design and quality as 66-135, but with different color arrangement. A perfect reverse in both colors.
2½x3 yds. **6.75**
3x3 yds. **8.00**
3x3½ yds. **9.50**
3x4 yds. **10.75**



66-137. Omdurman Quality Heavy Union Art Square, reversible. Color as illustrated; or
66-138. In Red, Sage, Pink and Green color combination, same as Square 66-133.
2½x3 yds. **3.75**
3x3 yds. **4.50**
3x3½ yds. **5.25**
3x4 yds. **6.00**
3½x4 yds. **7.00**
3¾x4½ yds. **8.00**
4x5 yds. **10.00**

ALL-WOOL AND UNION CARPETS



66-139. Heavy Super Two-ply All-wool Carpet, 36 inches wide, and perfectly reversible, both warp and filling being made of selected yarns. A most reliable quality that will give entire satisfaction. Per yard..... **75c**



66-140. Heavy All-wool Filled Two-ply Carpet, with cotton warp, 36 inches wide, and reversible. Color as illustrated; also
66-141. In Light and Dark Green and Cream, same as 66-143; or
66-142. In Red, Sage, Pink and Green, same as 66-146. Per yard **65c**



66-143. Extra Heavy Super Union Carpet, 36 inches wide, and reversible. Color as illustrated; also
66-144. In Red, Sage, Pink and Green, same as 66-146; or
66-145. In Brown, Sage and Wood, same as 66-140. Per yard **45c**

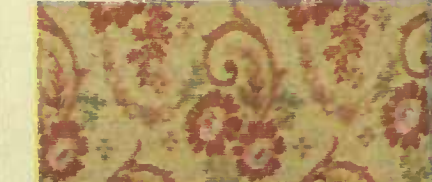

66-146. Union Carpet, 36 inches wide, and reversible. Color as illustrated; also
66-147. In Brown, Sage and Wood, same as 66-140; or
66-148. In Light and Dark Green and Cream, same as 66-143. Per yard..... **30c**

BRUSSELS, VELVET AND TAPESTRY STAIR CARPETS



66-149. Extra Heavy Quality Brussels Stair Carpet, a small all-over Persian design worked out with exacting care, the colors blending perfectly.
22 1/2 ins. wide. 27 ins. wide.
1-10 1-15



66-150. English Velvet Stair Carpet, with deep, rich pile.
22 1/2 in. wide. 27 in. wide.
1.00 1-15
Also **66-151. In Heavy Quality Tapestry.**
22 1/2 in. wide. 27 in. wide.
75c 80c



66-152. English Tapestry Stair Carpet, a splendid wearing quality that will give perfect satisfaction.
18 in. wide. 22 1/2 in. wide. 27 inches wide.
50c 55c 60c



66-153. English Tapestry Stair Carpet, in a most satisfactory quality, especially low-priced. In three widths.
18 in. wide. 22 1/2 in. wide. 27 inches wide.
40c 45c 50c



66-154. English Tapestry Stair Carpet, a most popular design and hard-wearing quality, that is sure to be a favorite.
18 in. wide. 22 1/2 in. wide. 27 inches wide.
40c 45c 50c



66-155. Special Quality English Tapestry Stair Carpet, a splendid Oriental design, in **Crimson and Green**, that should be in demand.
18 in. wide. 22 1/2 in. wide. 27 inches wide.
38c 43c 48c

PLEASING DESIGNS AND COLORINGS IN FINE STAIR CARPETS



66-156. Fine Quality Tapestry Carpet, 27 inches wide, with 2 1/2-inch border to match. This is the well-known nine-wire quality, the design being in two shades of green. Equally suitable for parlor, sitting-room or dining-room furnishing.
27-inch body. Per yard... **80c**
22 1/2-inch border. Per yard... **80c**



66-157. Special Quality Brussels Carpet, 27 inches wide, with 2 1/2-inch border to match, a most attractive design in light colors, and one that should be in great demand, as the pattern is clean-cut and well defined. Suitable for any room.
27-inch body. Per yard... **90c**
22 1/2-inch border. Per yard... **90c**



66-158. Heavy Quality Wilton Carpet, 27 inches wide, with 2 1/2-inch border to match. A most attractive rosebud design.
27-inch body. Per yard... **1.50**
22 1/2-inch border. Per yard... **1.50**
66-159. Fine Quality Brussels Carpet, 27 inches wide, with 2 1/2-inch border to match, in same design and color as Wilton. 27-inch body. Yard **1.00**
22 1/2-inch border. Per yard... **1.00**

SPECIALLY PRICED CARPET VALUES



66-160. Special Quality English Tapestry Carpet, 27 inches wide, that will give splendid satisfaction. Our leader in low-priced Tapestry Carpets. Special value. Per yard... **45c**



66-161. Heavy Quality Tapestry Carpet, 27 inches wide, a strong, durable quality of good appearance, for which there is always a great demand. Per yard... **50c**



66-162. Heavy Quality Tapestry Carpet, 27 inches wide, a splendid wearing quality and up-to-date design that will, no doubt, prove very popular. Excellent value. Per yard... **60c**



66-163. English Tapestry Carpet, 27 inches wide, a most attractive design and hard-wearing quality, that will give perfect satisfaction and retain its good looks. Per yard **70c**



Extra Quality Tapestry Carpet, 27 inches wide. Very suitable for church or store use.
66-164. In two shades of Red. Per yard... 85c
66-165. In two shades of Green. Per yard... 85c



66-166. Napier Stair Matting, with plain cocoa center, red striped border, for use on stairs, in passages or church aisles.
18 ins. wide. 22 ins. wide. 27 ins. wide. 36 ins. wide.
22c 28c 33c 45c



66-167. All-wool Reversible Church Carpet, 36 inches wide, a special design in a well-arranged blending of **Red** shades. Per yard... **82c**
66-168. Same design, in two-tone shades of Green. Per yard... **82c**



66-169. Brussels Carpet, 27 inches wide, a small neat design that should be in great demand, very suitable for small rooms or halls. Per yard **90c**
66-170. 27-inch Stair Carpet to match. Per yard... **90c**



66-171. Extra Special Quality Brussels Church Carpet, 27 inches wide, in the ever-popular fleur-de-lis design, a long-wearing, reliable fabric, most suitable for church use. Per yard... **1.25**



66-172. Heavy Hemp Stair Carpet, a carpet of good appearance and sturdy wearing quality. Most suitable for stairs, or runner through halls or over carpets. 18 ins. wide. 22 ins. wide. 25c

INLAID AND PRINTED LINOLEUMS AND FLOOR OILCLOTHS



WILL BE SURE TO PLEASE
 66-173. Heavy Printed Linoleum.
 2 yards wide. Per running yard **80c**
 4 yards wide. Per running yard **1.80**



VERY NEAT PRINTED LINOLEUM
 66-174. Heavy Printed Linoleum.
 2 yards wide. Per running yard **80c**
 4 yards wide. Per running yard **1.80**

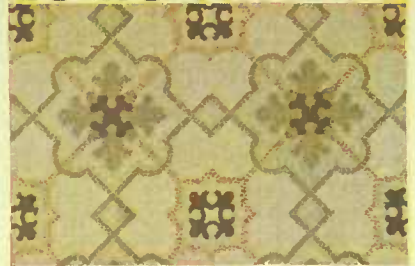

GOOD QUALITY PRINTED LINOLEUM
 66-175. Heavy Printed Linoleum.
 2 yards wide. Per running yard **80c**
 4 yards wide. Per running yard **1.80**



FINE WEARING LINOLEUM
 66-176. Heavy Printed Linoleum.
 2 yards wide. Per running yard **80c**
 4 yards wide. Per running yard **1.80**



A FAVORITE DESIGN
 66-177. Heavy Printed Linoleum, in a parquetry design, a perfect representation of hardwood flooring. 2 yards wide only. Per running yard... **80c**



A PLEASING TILE DESIGN
 66-178. Heavy Printed Linoleum, an Octagon tile design, in Green and White, suited for office, hall or kitchen use. 2 yards wide only. Per running yard..... **80c**



AN EXTRA HEAVY LINOLEUM
 66-179. Extra Heavy Printed Linoleum.
 2 yards wide. Per running yard **90c**
 4 yards wide. Per running yard **2.20**



ANOTHER HEAVY LINOLEUM
 66-180. Extra Heavy Printed Linoleum.
 2 yards wide. Per running yard **90c**
 4 yards wide. Per running yard **2.20**



FINE QUALITY OILCLOTH
 66-181. Printed Floor Oilcloth.
 1 yard wide. 1 1/4 yards wide. **27c** **34c**
 1 1/2 yards wide. 2 yards wide. **40c** **55c**
 2 1/2 yards wide. **68c**

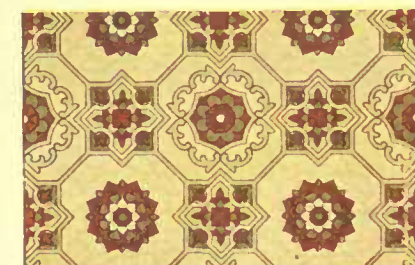

IT WILL WEAR WELL
 66-182. Printed Floor Oilcloth.
 1 yard wide. 1 1/4 yards wide. **27c** **34c**
 1 1/2 yards wide. 2 yards wide. **40c** **55c**
 2 1/2 yards wide. **68c**



A LARGELY USED OILCLOTH
 66-183. Printed Floor Oilcloth.
 1 yard wide. 1 1/4 yards wide. **27c** **34c**
 1 1/2 yards wide. 2 yards wide. **40c** **55c**
 2 1/2 yards wide. **68c**



A VERY NEAT PATTERN
 66-184. Printed Floor Oilcloth, a neat matting design, in two largely-used widths.
 1 yard wide. 2 yards wide. **27c** **55c**



A POPULAR OILCLOTH
 66-185. Printed Floor Oilcloth, an exact representation of hardwood flooring, in three of the most wanted widths.
 1 yd. wide. 1 1/2 yds. wide. 2 yds. wide. **27c** **40c** **55c**



A PRETTY FLORAL DESIGN
 66-186. Heavy Printed Floor Oilcloth, a splendid floral design, in two widths.
 1 yard wide. 2 yards wide. **32c** **65c**



SERVICEABLE OILCLOTH
 66-187. Heavy Printed Floor Oilcloth, a splendid parquetry design, in two widths.
 1 yard wide. 2 yards wide. **32c** **65c**



A SUITABLE FLOOR COVERING
 66-188. Heavy Printed Floor Oilcloth.
 1 yard wide. 1 1/4 yards wide. **32c** **40c**
 1 1/2 yards wide. 2 yards wide. **48c** **65c**
 2 1/2 yards wide. **80c**



NEAT AND ATTRACTIVE
 66-189. Inlaid Linoleum, 2 yards wide only, every color goes through to the canvas. 2 yards wide. Per running yard..... **1.70**



A HEAVY LINOLEUM
 66-190. Inlaid Linoleum, 2 yards wide only, an exact imitation of hardwood flooring. 2 yards wide. Per running yard..... **1.70**



A NEAT TILE DESIGN
 66-191. Inlaid Linoleum, 2 yards wide only, a small, neat, tile design, in Blue and White. 2 yards wide. Per running yard..... **1.70**



VERY EXCELLENT VALUE
 66-192. Extra Heavy Inlaid Linoleum, 2 yards wide only, exceptionally good value, every color goes through to the back of the cloth. 2 yards wide. Per running yard..... **2.00**



A NEW PATTERN
 66-193. Extra Heavy Inlaid Linoleum, 2 yards wide only, one of our newest designs. Every color goes through to the canvas. 2 yards wide. Per running yard..... **2.00**

INSTRUCTIONS FOR CORRECTLY MEASURING CARPETS

YOU cannot be too particular in taking measurements for carpets, especially so if they are to be bordered; as bordered carpets cannot be turned under, they should fit exactly. Draw a diagram of rooms to be bordered, also of rooms or halls requiring more width in some parts than others. It is not necessary to draw to scale, but give all the measurements along base exact to 1/4-inch, making no allowance, also the total length and width of room in centre and through folding doors (if any), and make sure that short measurements along base, etc., agree with the through measurements.

Make plain figures, measure exactly, make no allowances when ordering.

Draw a line across irregular bay windows or jogs, and you will have an accurate base to measure from. Locate all doors and jogs and give length of each so we can sew on carpet or filling for same if desired, also designate front of rooms and state which way widths run.

When the room is of such a size as to require a fraction of a width in addition to the full width used, we will be obliged to piece it in one or two places unless you are willing to pay for a full width.

Directions for Measuring Rooms

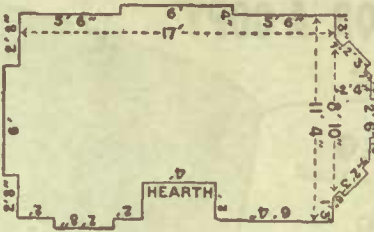

In such cases state same on your order and we will send balance of width with your carpet. If you wish to have several connecting rooms covered, make a plan of same on one sheet, showing them in their true position. By being careful in taking measurements and seeing that they prove before sending in the order, you will perhaps save the delay of our sending back the plan for remeasurement, as we will not cut the carpet unless sizes prove correct. In measuring circular or winding stairs, always measure on the longest side, where the outside edge of the carpet would be.

Information, Estimates and Samples given free upon request.

NOTE.—When ordering carpets not estimated on by us, allow at least one yard extra to every 20 yards needed for each room for waste in matching patterns. When borders are used an allowance of 1 1/2 yards extra to every 20 yards required should be made. If carpets can be cut with less waste, the difference will be refunded. Delay in shipping will be avoided by carefully carrying out the above instructions.

NOTE OUR LOW PRICES FOR SEWING CARPETS

Sewing all carpets 3c yard, with an additional charge of 5c for each mitre on bordered carpets. In the case of heavy carpets, especially Axminsters and Wiltons, we recommend that bordered carpets be cut and sewn on the flat. It is done in this way; all surplus carpet at mitres and ends of widths (ordinarily turned under, making two thicknesses) is cut off and the edges oversewn or serged. When sewn together this makes the carpet or rug flat, it has no double thickness anywhere. When done in this way the charge is 3c yard for sewing with \$1.50 extra for rugs, size 10 ft. 6 ins. x 12 feet and under, larger sizes in proportion.

RUBBER DOOR MATS

66-194. Rubber Door Mats. A fancy moulded pattern as illustrated. Good quality, durable and sanitary, and very useful for Vestibules and Halls.

18x30 ins. at.....	1.25
18x36 ins. at.....	1.50

WIRE DOOR MATS

66-195. Wire Door Mats, heavy interwoven wire with shaped iron rod outer frame. A strong, durable and cleanly door mat.

16 x 24 inches	18 x 27 inches
65c	85c
20 x 30 inches	22 x 36 inches
1.00	1.15

JAPANESE MATTING

OUR PRICES ARE LOW

OUR DESIGNS ARE THE NEWEST

66-196. Japanese Cotton Warp Matting, 36 inches wide and reversible, made from clean, live straw, woven very closely on a strong cotton warp. Matting make an inexpensive floor covering, and are in great demand for dining-rooms, living-rooms and bedroom furnishing. The designs come in color combinations of green and natural, blue and natural or red and natural.

Per yard.....	20c and 25c
---------------	-------------

66-197. Chinese Matting, 36 inches wide, and jointless. A strong range of fancy stripes and check designs, in varied color arrangements. Per yard..... 20c and 25c

NOVELTY STAIR PADS

66-198. These Stair Pads not only deaden all sounds, but are a protection to the stair carpet.

For 27-inch carpet.	1.00
For 22-inch carpet.	85c
Per dozen.....	85c

AXMINSTER MAT

66-199. Axminster Door Mat, 12 x 30 inches, fringed all around. A neat hard wearing mat at small cost.

Price.....	75c
------------	-----

PASSAGE AND STAIR LINOLEUM

The Walton Patent, key borders and plain brown centres, in the following widths:

The Stair Linoleum is made very pliable so as to bend over steps. Write for samples.

Per yard	Per yard
66-200. 18-in. passage	25c
66-200A. 22-in. passage	30c
66-200B. 27-in. passage	35c
66-200C. 30-in. passage	45c
66-201. 18-in. stairs..	35c
66-201A. 22-in. stairs..	40c
66-201B. 27-in. stairs..	50c
66-201C. 30-in. stairs..	65c

HANDSOME STAIR OILCLOTH

Heavy Quality Stair Oilcloth. A small neat design in shades of crimson, green, gold, slate, cream and ivory, on a light cream ground. The handsomely designed border being effectively brought out in same shades. You will find our Stair Oilcloths most useful for runners over carpets, for passages and for stairs. Made in three widths, and in two qualities, one with a heavy painted back, the other with a lighter canvas back.

18 inches.....	16c
22 1/2 inches.....	19c
27 inches.....	22c

CREX GRASS RUGS AND MATS

66-202. Painted Back. 16c

66-203. Canvas Back. 13c

GRANITE ART SQUARES

Granite Art Squares. A rug of universal merit, and a remarkable value at the price. This square is an adaptation of the ordinary Union Art Square, but the method of weaving employed on the material, (fine jute and cotton yarns) produces a firmer and harder surface, with the Brussels effect seen in the more expensive art squares.

66-204. Rich Oriental medallion design, in colorings of deep crimson and sage green.

66-205. In shades of green and oak. Two very beautiful squares.	
9 x 9 feet.	3.85
9 x 10 1/2 feet	4.50
9 x 12 feet	5.25

OUTSIDE COCOA DOOR MATS

BEST GRADE LOW THICK PILE.

66-206. 14x24 in.	75c
66-206A. 16x27 in.	1.00
66-206B. 18x30 in.	1.25
66-206C. 20x33 in.	1.65

MEDIUM COLOR, FULL PILE DIAMOND BACK

66-207. 14x24 in....	60c
66-207A. 16x27 in....	75c
66-207B. 18x30 in....	90c
66-207C. 20x33 in....	1.15

CARPET LININGS

Eatonia Carpet Linings, heavy felt back, a thick cotton filling, covered with good manilla paper, taped on both edges.

66-210. 36 inches wide, per yard.....	8c
66-211. Padded Carpet Lining, per yard.....	6c
66-212. Felt Carpet Lining, (16-oz. to yard), yard 3c	

HEAVY JAPANESE MATTING RUGS

66-215. Heavy Japanese Matting Rugs (reversible). Made from clean-live straw woven on a strong cotton warp. A splendid rug of good appearance, and very suitable for Summer-house furnishing, being strong and durable. The cut as illustration is solely for showing style of design and may not always be in stock. These rugs come in color combinations of red and natural, green and natural, or blue and natural.

27x54 ins.	36x72 ins.	54x90 ins.	6x9 ft.	8x10 ft.	8x12 ft.
85c	1.50	3.00	4.75	7.25	9.00

VELVET SOFA RUG

66-209. Heavy Quality Velvet Rug, for piano or sofa use. This is a thick velvet rug, with an extra heavy back, giving the effect of an Axminster rug. The design is a medallion Oriental style with a softly colored old ivory ground, the figure and colorings being in blue, green, terra, ivory and pink, and has the appearance of a rug costing many times as much. We anticipate a great demand for this very sightly and sturdy rug. Size 51 x 75 inches. Extra Special at each..... 3.75

COCOA MATTING

PLAIN NATURAL COLOR ESPECIALLY USEFUL FOR CHURCH ISLES, OUTSIDE STEPS OR VERANDAH USE

FINE SELECTED HARD TWIST	66-213F. 72-in.....	1.35
66-213. 18-inch.....		
66-213A. 22-in.....		
66-213B. 27-in.....		
66-213C. 36-in.....		
66-213D. 45-in.....		
66-213E. 54-in.....		
35c		
42c		
52c		
65c		
82c		
1.00		
SELECTED MEDIUM TWIST		
66-214. 18-in.....	27c	
66-214A. 22-in.....	35c	
66-214B. 27-in.....	42c	
66-214C. 36-in.....	52c	

HEAVY JAPANESE MATTING RUGS

3ft. x 6ft.	6ft. x 9ft.	9ft. x 12ft.
45c	1.75	3.50

FREE THIS BIG WALLPAPER SAMPLE BOOK IS FREE. WRITE FOR A COPY



IT CONTAINS 68 SAMPLES AT PRICES RANGING FROM 3½c TO 25c PER ROLL OF 8 YARDS, PAPERS FOR EVERY ROOM IN YOUR HOME

PAINT, VARNISH AND KALSOMINE BRUSHES, GRAINING AND PAPERHANGING TOOLS, Etc.

SCRAPING KNIVES
 64-550. For scraping off walls and ceilings; hardwood handles, and 3¼-inch blade. Each..... **10c**

64-551. Edge Trimming Wheels for trimming wall paper, good quality steel wheels, cast frame and strong ebony finished handles. Each... **35c**

64-552. Edge or Base Trimmer, good quality steel wheels, offset handles. Each..... **35c**

64-553. Composition Seam Rollers, 1¼ inches wide with polished handles. Each..... **35c**

FLAT WALL BRUSH
 Best selected black China bristles, extra thick, stained and varnished, shaped handles, an excellent brush for painting large surfaces.
 64-560. 3½ inches wide..... **50c**
 64-561. 4 inches wide..... **75c**

ONYX SASH TOOL
 64-562. For painting window sash, moulding, also for trimming and painting around corners. Best selected black China bristles, oval shape, well cemented and riveted. Length of Bristle
 1½ inches..... **8c**
 1¾ inches..... **10c**
 2 inches..... **15c**
 2¼ inches..... **20c**

DAVIS PATENT GRAINER
 64-554. The illustration shown will give you an idea of what can be done with these graining tools. The most experienced can produce from the start a better job of graining than is usually done by experienced grainers. Full instructions are with each set. The Graining Set consists of three rolls, made of the best rubber, 5 ins. long by 1½ ins. in diameter. Per set.... **1.25**

TYCOON FLAT VARNISH OR PAINT BRUSHES
 64-563. A splendid brush for household use, good quality black China bristles, well cemented and securely riveted, stained handles.
 1-inch wide.... **6c**
 1½-inch wide.... **8c**
 2-inch wide.... **12½c**
 2½-inch wide.... **15c**

STEEL GRIP PAINT BRUSH
 A brush that is guaranteed not to lose its bristles, made of the highest grade pliable bristles, with the new compressed steel ferrules, shaped varnished handles.
 64-564. 2¼ ins. wide..... **55c**
 64-565. 3 ins. **75c**

READY MIXED GRAINING COLOR
 Made in light and dark oak, is mixed ready for use. A pint of graining color will do any ordinary sized room.
 64-555. Light Oak. Pints..... **25c**
 64-556. Dark Oak. Quarts..... **45c**
 64-557. Ground Color for Graining. Quarts.... **50c**
 Half gallons... **95c**

SMOOTHING BRUSHES
 64-558. A brush especially adapted for household use, solid back, 2 rows grey fib 12 inches long..... **25c**
 64-559. Good quality black China bristle smoothing brush, 12 inches long. Price..... **50c**

OVAL PAINT AND VARNISH BRUSH
 64-566. A brush that can be used for any kind of painting and varnishing, best selected black China bristles, shaped varnished handles and nicked ferrules, bristles 2¼ ins. long. Each..... **30c**

KOREA FLAT PAINT BRUSH
 Made of good quality black China bristles, extra thick and elastic, is used for painting large surfaces, such as barns, fences, large buildings, etc.
 64-567. 3 ins. wide... **25c**
 64-568. 3½ ins. wide. Price..... **35c**

FLAT WALL BRUSH FOR PAINTERS
 64-569. Here is a brush that is specially useful to painters, is made of the best selected black China bristles with strong metal ferrules, a brush that will give perfect satisfaction. Width of brush 4 ins., length of bristles 4 ins. Each **1.00**

KALSOMINE BRUSHES
 64-570. An excellent brush for general use, pure bristles with fibre centre, 7 inches wide, length of bristles 4 inches. Exceptional value..... **75c**
 64-571. A pure black China bristle brush, a splendid paste brush, nicked ferrules and varnished handles, 7 ins. wide, length of bristles 3¼ ins. Each **90c**

PAINT BRUSH OUTFIT
 64-572. Consists of one 3½-inch flat paint brush, one oval paint and varnish brush, one sash tool, black China bristle, one 2-inch flat varnish brush, one steel putty knife. Complete for..... **1.00**

KALSOMINE BRUSHES
 64-573. A good paste or kalsomine brush for household use, good quality of bristles with fibre centre, width of brush 7 ins., length of bristles 3½ ins. Each **50c**
 64-574. A splendid brush for all kinds of rough kalsomining, good quality of fibre, 7 ins. wide, and bristles 3 ins. long. Guaranteed not to come out. Each..... **25c**

PAINT AND VARNISH BRUSH
 64-575. An exceptional value in paint and varnish brushes, best selected black China bristles, extra thick and elastic, an excellent brush for household use. Good for painting or varnishing.

Width of Bristles inches	Length of Bristles inches	Price
1	1½	15c
1½	2¼	20c
2	2½	25c
2½	2¾	35c

BEAVER BOARD MAKES BEAUTIFUL INTERIORS



3¢ PER FOOT
WILL NOT CHIP OR CRACK



3¢ PER FOOT
RESISTS DAMPNESS AND FIRE

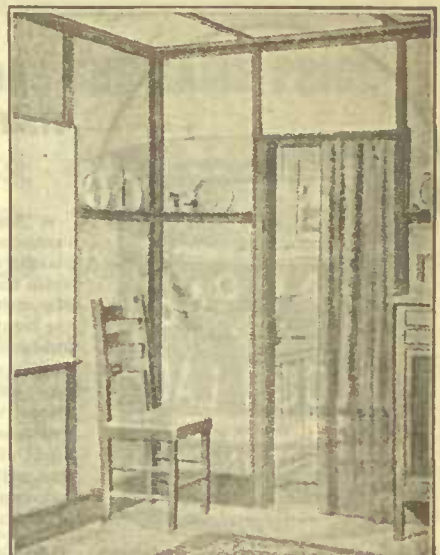

64-494. Beaver Board is a pure wood fibre wall board which takes the place of lath and plaster. Is manufactured entirely from selected wood reduced to fibrous form and pressed into panels of uniform thickness, 3/16 of an inch. It is light in weight, yet very strong and tough. Makes the house warmer in winter and cooler in summer. It is cream-white in color, and has a mat-pebbled surface.

Beaver Board is nailed directly to the studding of wall and ceiling beams. Stock sizes of **Beaver Board** 32 to 48 inches wide by 5, 6, 7, 8 and 9 feet long.

Less than 1000 square feet. Per square foot..... **3¢**
 1,000 feet and over. Per 1,000 square feet..... **28.00**
 5,000 feet and over. Per 1,000 square feet..... **27.00**
 10,000 feet and over. Per 1,000 square feet..... **25.00**

A Sample and Booklet on Beaver Board and Uses will be sent on Request.

FIBRE VENEER



1.25 PER ROLL

This is the only Floor or Wall Covering on the market at a reasonable price that gives a perfect imitation of the real oak, because it is an exact reproduction of the natural wood. It is applied to the floor or walls with ordinary paste, and when dry a coat or two of varnish will give it the appearance of genuine wood. For a border around a rug or carpet it has

equal and it also produces beautiful interiors on walls and ceilings where an expensive wood effect is desired at a reasonable price. It is very desirable for libraries, dining-rooms, dens, living-rooms, bathrooms, halls, churches, public halls, stores, etc. Is put in rolls 11 1/3 yards long and 36 inches wide, with full directions applying and finishing printed on the back of each roll.

64-495. Light Oak, per roll of 11 1/3 yards..... **1.25**
 64-496. Dark Oak, per roll of 11 1/3 yards..... **1.25**

LINCROSTA A HIGH CLASS WALL DECORATION



64-497. Lincrusta is particularly desirable for wainscoting the entire walls of libraries, dining-rooms, living-rooms, dens, vestibules, public halls, and churches, stairways and entrance halls. The material is heavy, weighing about 1 pound to the yard, and will give excellent service for years. The color is light brown, and can be changed at any time by staining or painting color desired. **35¢**
 20 inches wide. Per yard..... **35¢**

DYED WALL BURLAP

25¢ PER YARD

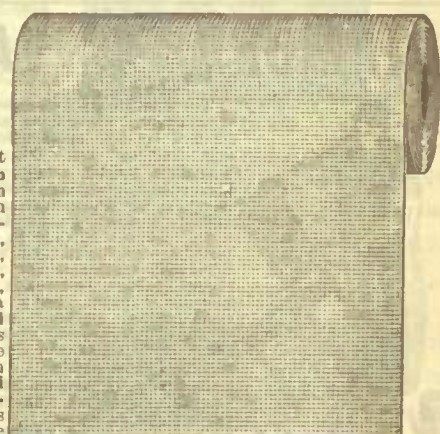

An excellent quality of **Burlap** in a good even weave, used in halls, dining-rooms, hotels, dens, living-rooms, also churches, public halls, stores, etc. Has a specially prepared backing and is ready to paste on the walls with ordinary wall paper paste. Material is 36 inches wide, made in three popular shades.

64-498. Red. 64-499. Brown. 64-500. Green. Per yd. **25¢**
OIL COATED BURLAP
 Painted primary coat only, buff color, good quality, well filled and oiled, can be used for halls, dining-rooms, living-rooms, bathrooms, stores, hotels, public halls, churches, etc.
64-501. 36 inches wide. Per yard..... 15¢
64-502. 54 inches wide. Per yard..... 23¢
64-503. 72 inches wide. Per yard..... 30¢

'SANITAS' WALL COVERING

An oilcloth wall covering, especially prepared for walls and ceilings, can be washed with soap and water. For decorating bathrooms, kitchens, pantries, washrooms, restaurants, etc. Is hung with ordinary wall paper paste, material is 45 inches wide.

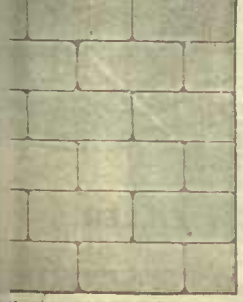

As a splendid brick pattern, makes a very desirable wall covering, printed in blue or green on a pure white background.
64-504. Blue with white ground, 45 inches wide. Per yard..... 30¢
64-505. Green with white ground, 45 inches wide. Per yard..... 30¢



A pretty floral pattern on a pure white background, makes a sanitary wall covering.
64-506. Blue pattern on a pure white background, 45 inches wide. Per yard..... 30¢
64-507. Green pattern, on a pure white background, 45 inches wide. Per yard..... 30¢

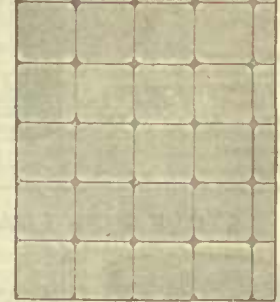

This Block design is one of the most popular patterns, and is adapted to any room.
64-508. Block pattern, in blue on a white background, 45 inches wide. Per yard..... 30¢
64-509. Same pattern, in green on a white background, 45 inches wide. Per yard..... 30¢

VITROPHANE

Is a perfect imitation of stained leaded glass, designed in artistic effects, suitable for the windows of churches, residences, public buildings, stores, transoms, glass doors, bathrooms, windows, etc. Easily applied by soaking in water a few minutes then pressing firmly to the glass, making sure there are no air bubbles.



64-510. This is a beautifully colored design in rich shades of red, green and yellow. A splendid pattern suitable for any sized window. 18 ins. wide. Per yard..... **15¢**

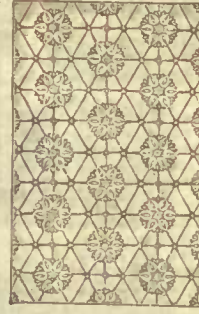

64-511. An entirely new pattern, showing an artistic color treatment of red, green and blue. 18 ins. wide. Per yard..... **15¢**



64-512. An extremely artistic new ground glass leaded effect in a Fleur-de-lis design in white, is especially attractive. 18 ins. wide. Per yard..... **25¢**



64-513. An entirely new color treatment of red, green, orange and blue, on a ground glass effect background. 18 ins. wide. Per yard..... **25¢**

SPECIAL OFFERINGS IN PICTURE MOULDINGS



64-514. Solid Oak Chair Rail, highly polished, showing natural grain of wood. 3 inches wide. Per foot..... 3 1/2¢

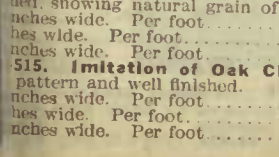

64-515. Imitation of Oak Chair Rail, pattern and well finished. 3 inches wide. Per foot..... 2¢
 4 inches wide. Per foot..... **3¢**
 5 inches wide. Per foot..... **4¢**



64-516. Our special pattern Room Moulding, white enamel finish, suitable for any room in the house. 1 1/2 inches wide. Special, per foot..... 1 1/2¢
64-517. Same pattern in imitation of Oak, good varnish finish. 1 1/2 inches wide. Per foot..... 1 1/2¢



64-518. Solid Oak Room Moulding, highly polished, suitable for any room. 1 1/2 inches wide. Per foot..... 3¢
 2 inches wide. Per foot..... **4 1/2¢**
64-519. Same pattern in White Enamel, good quality. 1 1/2 inches wide. Per foot..... 2 1/2¢
 2 inches wide. Per foot..... **4 1/2¢**



64-520. Solid Oak Plate Rail, for dining-rooms, living-rooms, libraries, etc. 3 inches wide. Per foot..... 15¢
 4 inches wide. Per foot..... **20¢**
64-521. Imitation of Oak Plate Rail. 3 inches wide. Per foot..... 9¢
 4 inches wide. Per foot..... **10¢**
 5 inches wide. Per foot..... **25¢**

DIAMOND FLOOR LAC



Per Half Gallon **1.45**

A floor finish that stains and varnishes with one application, making a durable, brilliant, artistic finish that soap and water will not mar, neither will boot heels or moving furniture turn it white. Floors finished with **Diamond Floor Lac** are easily kept clean, very sanitary, and with a few rugs gives an attractive appearance. We also recommend it for refinishing all kinds of furniture and woodwork. One gallon will cover 350 square feet, two coats. Made in the following natural wood shades:



64-246A. Light Oak
64-247A. Rosewood

64-248A. Dark Oak
64-249A. Cherry
64-252A. Walnut

64-250A. Green
64-251A. Mahogany

Pints **40c**

Quarts **75c**

½ Gals. **1.45**

Gallons **2.75**

DIAMOND FLOOR ENAMEL

Per Half Gallon **1.15**

Greater attention is now being given to the sanitary conditions and artistic features of the home, thereby creating an extensive demand for a high-grade floor enamel that will produce a high gloss finish, which will resist the hard wear to which a floor is subjected. **Diamond Floor Enamel** is particularly desirable for floors of kitchens, dining rooms, bath-rooms, verandah floors and steps, also for interior or exterior use where a hard, glossy, durable finish is desired. Dries hard over night and will not crack or flake. Made in the following shades;



64-254. Pearl Grey
64-257. Deep Yellow
64-260. Light Slate

64-255. Wine
64-258. Golden Brown
64-261. Light Yellow

64-256. Green
64-259. Dark Slate

Quarts..... **60c**

½ Gallons..... **1.15**

Gallons..... **2.25**

DIAMOND VARNISH STAIN

Per Quart **50c**



The customary two operations of staining and varnishing are accomplished by the application of but one coat of our **Diamond Varnish Stain**. Old and worn furniture can be made look like new; is ready for immediate use. Dries quickly, producing a handsome, durable, lustrous surface in the exact imitation of the natural woods. Is especially desirable for refinishing chairs, tables, bedsteads, mantels, bureaus, doors, baby carriages, wainscoting, baskets, rattanware, or anything you wish to give a rich, gloss finish. Made in the following natural wood shades:

64-246. Light Oak 64-249. Cherry
64-248. Dark Oak 64-250. Green
64-251. Mahogany
64-247. Rosewood 64-252. Walnut

½ pints... **15c** Pints... **30c** Quarts... **50c**
½ gallons..... **95c** Gallons..... **1.85**



EATON SANITARY WALL TINTING

30c Per Pkg.



A sanitary, scientifically prepared wall tinting in a dry powder form and when mixed with hot water according to directions is ready for use. **Eaton Sanitary Wall Tinting** is the best covering and easiest working wall finish on the market, it will surprise you how clean and fresh a room can be made with this wall tinting; it gives that soft, velvety, smooth finish so much admired, shows no laps or brush marks, will not rub off, crack or peel. A five-pound package will cover from 300 to 500 square feet. Made in the following tints:

64-269. Cream 64-273. Pink
64-270. Light 64-274. Grey
Green 64-275. White
64-271. Light Blue
64-272. Buff 64-276. Green

Per 5-lb. package..... **30c**
Kegs of 100 lbs., per keg..... **5.6c**
½ barrels of 200 lbs., per ½ barrel..... **10.4c**
Barrels of 350 lbs., per barrel..... **16.8c**



DIAMOND LIQUID WOOD FILLER



Especially adapted for use on pine, maple, birch, etc., and on all close-grained woods where it is desirable to retain the bright delicate shades of their natural color. It is a perfect substitute for shellac, covers twice the space and at much less cost, making an excellent foundation for varnish.

64-400. Quarts..... **40c**
½ gallons..... **75c**
Gallons..... **1.40**

HOUSEHOLD ENAMEL



64-401. An enamel that really enamels and wears like porcelain, adapted for parlors, dining rooms, bedrooms, kitchens, pantries, bath-rooms, also furniture such as tables, chairs, bedsteads, mantels, bureaus, baby carriages, picture frames, etc. Made in the following shades: Gloss White, Flat White, Ivory, Light Blue, Dark Blue, Light Green, Dark Green, Art Red, Gloss Black, Flat Black, Vermilion and Pink.

¼ pints..... **15c** ½ pints..... **25c**
Pints..... **45c** Quarts..... **90c**
½ gallons..... **1.75** Gallons..... **3.25**

CARRIAGE PAINT

64-402. A strictly high-grade Gloss Paint for buggies, carriages, wagons and other vehicles. One coat gives a beautiful durable gloss finish, rendering varnishing unnecessary. No experience is necessary, anyone can apply it. A half gallon will make your old buggy look like new. Made in the following colors: Black, Yellow, Carmine, Red, Vermilion, Wine, Blue.



¼ pints..... **25c** Pints..... **40c**
Quarts..... **75c** ½ gallons..... **1.45**

WAGON PAINT

This paint is especially prepared for farm wagons and implements of all kinds; is mixed ready for use and has wonderful wearing qualities. It is an ideal paint as it can be used with equal results on iron or wood. Made in the following colors: Red, Black, Blue, Green, Yellow and Maroon.



64-403. Quarts **55c**
½ gallons..... **1.00**
Gallons..... **1.90**

ALUMINUM PAINT

This paint is unsurpassed for brilliancy and durability, is especially adapted for iron work of all kinds, such as railings of all kinds, radiators, registers, stove pipes, water pipes, gives a bright silver finish, adding greatly to the appearance of the article to which it is applied.



64-404. ¼ pints..... **20c**
½ pints..... **35c**
Pints..... **60c**
Quarts..... **1.00** ½ gallons..... **1.85**
Gallons..... **3.50**

BATH ENAMEL

This enamel is especially prepared for bath tubs; will resist the hot and cold water. Gives your tin or copper tub the appearance of the porcelain kind, dries hard with a hard, lustrous finish. Made in the following colors: White, Ivory and Nile Green.



64-405. Per ½-pint tin..... **25c**
Per 1-pint tin..... **45c**

STOVE PIPE ENAMEL



A beautiful black that covers up all rust and unsightliness, dries hard with a high lustre, will not chip, peel or burn off. Is exceptionally good for stove pipes, furnaces, grates, steam or water pipes, smokestacks, garden tools, iron fences, brackets, etc.

64-406. ½-pint tins..... **15c**
Pints..... **25c**

CRACK FILLER



A specially prepared non-shrinkable compound for filling cracks in floors, wood work and furniture, fills cracks and gives a smooth even surface before painting or varnishing.

64-407. 1-lb. tins **25c**
2-lb. tins..... **45c**
5-lb. tins..... **1.00**

BLACK LEAD



Has no poisonous odor, polishes quickly and retains its lustre.

64-408. 6 domes in a box. Per box **10c**

STOVE POLISH



A high-grade English Stove Polish, gives a brilliant high lustre polish when stove is warm.

64-409. Per tin..... **10c**

DIAMOND GOLD ENAMEL

No experience is necessary, anyone can apply **Diamond Gold Enamel**, it makes worn, cheap looking articles look new and expensive; dries quickly with a smooth finish, almost like burnished gold leaf. Adapted for gilding picture frames, mouldings, chandeliers, statuary, fancy basketware, etc. Can be washed with soap and water.

64-410. Small size..... **15c**
64-411. Large size..... **25c**



An adhesive, economical paste, snow-white and always sweet, can be made to any consistency by adding more or less of the dry paste. Will hang any kind of wall paper. A two-pound package will make two gallons of ready-to-use paste.

64-412. Per 2-lb. package..... **25c**

PUTTY

64-413. Pure Putty in tins.

1-lb. tins.. **5c**
2-lb. tins.. **10c**
5-lb. tins.. **20c**



SIZING GLUE

This Sizing Glue is specially prepared for sizing walls before papering.

64-414. Per 1-lb. pkg. **15c**

EATON'S READY MIXED HOUSE PAINT

**∴ A GUARANTEED ∴
PURE LINSEED OIL PAINT**

manufactured under the supervision of an expert chemist who thoroughly tests every ingredient used in the making of EATON'S Ready-mixed Paint. It is a combination of materials that produce a long-wearing paint, ground and thoroughly mixed by heavy and powerful machinery, thus making a paint of the highest quality. This paint has been severely tested at seashore and inland, and will give perfect satisfaction in any climate, or your money refunded. It dries hard, with a good gloss, yet possessing enough elasticity to prevent peeling or cracking, and will hold its color and lustre as long as any paint on the market. When buying your paint from us you eliminate all middlemen's profits, which does not add to the quality of the paint.



ALL COLORS THE SAME PRICE

QUARTS	55c	5 GALLON TINS	Per Gallon
1/2 GALLONS	95c	1/2 BARRELS of 25 Gallons	1.75
1 GALLON	1.80	BARRELS of 45 Gallons	

ONE GALLON WILL COVER 300 SQUARE FEET, TWO COATS

	Suitable Trimmers.		Suitable Trimmers.		Suitable Trimmers.		Suitable Trimmers.
64-200. SALMON.		64-210. BLUE TINT.	64-219. 64-218. 64-208.	64-220. LIGHT OLIVE.	64-228. 64-219. 64-206.	64-230. OUTSIDE AND INSIDE WHITE.	
	64-235. 64-233. White.		For Store Fronts, Shutters, etc.		64-224. White. 64-201.		
64-201. CREAM.		64-211. TUSCAN RED.		64-221. WARM DRAB.		64-231. BLUE.	
			64-207. 64-235. 64-233. White.		For Chairs, etc.		64-224. 64-228. 64-208.
64-202. LIGHT GREEN.		64-212. STRAW.		64-222. SCARLET.		64-232. GREY.	
	For Walls, Ceilings, etc.		64-207. 64-219. 64-221.				64-218. 64-227. 64-201.
64-203. FLESH.		64-213. RUSSET.		64-223. APPLE GREEN.		64-233. CHERRY.	
	For Sash.		64-206. 64-239. 64-204.		64-227. 64-225. White.		64-208. 64-237. 64-212.
64-204. MAROON.		64-214. GREEN TINT.		64-224. SLATE.		64-234. PEA GREEN.	
	64-221. 64-224. 64-237.		64-218. 64-205. 64-201.		64-233. 64-215. 64-228.		64-233. 64-239. 64-237.
64-205. FRENCH GREY.		64-215. VENETIAN RED.		64-225. COLONIAL YELLOW.		64-235. BUFF.	
	For Front Doors, Sash, Store Fronts.		64-239. 64-208. 64-206.		64-223. 64-201. White.		64-208. 64-235. 64-213.
64-206. BRONZE GREEN.		64-216. AZURE TINT.		64-226. TERRA COTTA.		64-236. CORAL TINT.	
	64-213. 64-239. White.		Windows, Blinds, Lattice Work.		64-224. 64-223. 64-206.		64-212. 64-225. White.
64-207. LIGHT BUFF.		64-217. BLIND GREEN.		64-227. BLUE GREY.		64-237. MEDIUM GREEN.	
	64-201. 64-212. White.		64-200. 64-215. 64-204.		64-235. 64-212. 64-201.		
64-208. GREEN STONE.		64-218. LILAC.		64-228. LEATHER BROWN.		64-238. AZURE BLUE.	
	For Walls, Ceilings, etc.		64-228. 64-239. 64-204.		64-233. 64-206. 64-213.		64-219. 64-207. 64-212.
64-209. SKY BLUE.		64-219. PURE GREY.		64-229. YELLOW.		64-239. DARK OLIVE.	

WRITE FOR OUR BIG FREE WALL PAPER SAMPLE BOOK

EATON DIAMOND BARN PAINTS

Painting is Economy, it Saves your Buildings from Decay.

Diamond Barn Paint is a superior weatherproof paint for outside use on either wood or metal surfaces, will wear indefinitely without peeling or cracking.



Put up in
1-gallon tins
5-gallon tins
1/2-bbls. of 25 gals.
Barrels of 45 gals.

Is recommended for structural iron work, barns, fences, wood or metal shingles, grain elevators, silos, wood or iron bridges, freight cars, etc. Works freely under the brush, and dries hard with a good gloss. One gallon will cover 300 square feet, two coats.

PER GALLON
98c



64-240. SLATE.



64-241. RED.

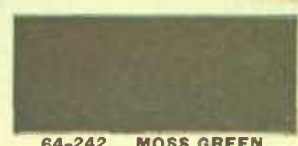

64-242. MOSS GREEN.



64-243. BROWN.



64-244. MAROON.



64-245. BLACK.

DIAMOND VARNISH STAIN

Stains and varnishes with one application gives old worn furniture and wood-work a bright, new appearance, and dries quickly with a rich, hard gloss. See page 244 for fuller description.
1/2 pints 15c Pints 30c Quarts 50c 1/2 gallons 95c Gallons 1.65

DIAMOND FLOOR LAC

A floor finish that stains and varnishes with one application, making a durable, brilliant finish that soap and water will not mar. See page 244 for fuller description.
Pints... 40c Quarts... 75c 1/2 gallons... 1.45 Gallons... 2.75



64-246. LIGHT OAK.



64-248. DARK OAK.



64-250. GREEN.



64-252. ROSEWOOD.



64-247. WALNUT.



64-249. CHERRY.



64-251. MAHOGANY.



64-253. GROUND COLOR.

Ground Color 50c Quart.

HIGH-GRADE DIAMOND FLOOR ENAMEL

A Floor Enamel that will produce a high gloss finish, and will resist the hard wear to which a floor is subjected, dries hard over night, and will not crack or flake, desirable for floors of kitchens, bathrooms, verandah floors and steps. See page 244 for fuller description. Quarts... 80c 1/2 gallons... 1.15 Gallons... 2.25

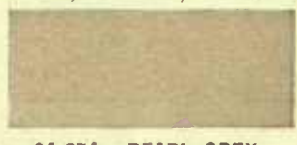

64-254. PEARL GREY.



64-256. GREEN.



64-258. GOLDEN BROWN.



64-260. LIGHT SLATE.



64-255. WINE.



64-257. DARK YELLOW.



64-269. DARK SLATE.



64-261. LIGHT YELLOW.

DIAMOND SHINGLE STAIN

is made from the best creosote oil tinted with strong finely ground colors. Creosote oil penetrates deeply into the wood, and is known to be the best preservative for wood of all kinds. Shingle Stain not only preserves, but adds greatly to the appearance of your buildings, and gives that soft artistic effect that cannot be obtained with any other material. One gallon will cover about 150 square feet. Two gallons will dip 1,000 shingles. Put up in 1 gallon, 5 gallons, 1/2 barrels of 25 gallons, barrels of 45 gallons. Per gallon... 75c



64-262. SILVER GREY.



64-263. DARK RED.



64-265. DARK GREEN.



64-267. BROWN.

EATON SANITARY WALL TINTING Scientifically Prepared

A sanitary wall finish in a dry powder form, and when mixed with hot water, according to directions, is ready for use. Is easy to apply, and gives that soft, velvety effect so much admired, shows no laps or brush marks. One 5-lb. package will cover 300 to 500 square feet. For fuller description see page 244.
Per 5-lb. package... 30c 100-lb. kegs, each... 5.60 1/2 barrels of 200 lbs., each... 10.40 Barrels of 350 lbs., each... 16.80



64-268. GREEN.

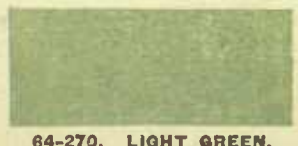

64-270. LIGHT GREEN.



64-272. BUFF.



64-274. GREY.



64-266. CREAM.



64-271. BLUE.



64-273. PINK.

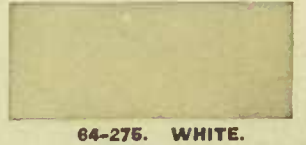

64-275. WHITE.

WRITE FOR OUR BIG WALL PAPER SAMPLE BOOK

VALUES WORTHY OF YOUR ATTENTION

AUTOMOBILE OIL

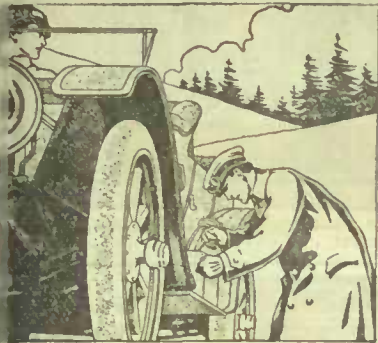

4-600. Diamond Automobile Cylinder Oil has a very high fire test, and is as free from carbon as is possible to make it. It does not deposit in the cylinder, consequently there is no loss of power or wear on the piston, also for motor boats, motorcycles, etc.

all cans.....	70c
all cans, per gal.....	55c
barrels of 25 gals., per gal.....	42c
barrels of 43 gals., per gal.....	38c

SEPARATOR OIL



64-601. Cream Separators are very delicate machines and require a quick-acting oil adapted to close-fitting bearings. Separator oil must be free from gum and anti-rust. This oil will fill all these requirements.

1-quart tins.....	23c
1-gallon tins.....	65c
5-gallon cans, per gal.....	55c
1/2 barrels of 25 gals., per gal.....	45c
Barrels of 43 gals., per gal.....	40c

HARVESTER OIL



64-602. A rich, stringy, heavy, viscous oil of good lubricating stock. Especially adapted for farm machinery, such as mowers, binders, threshing machines, etc., where a heavy oil is necessary by loose bearings.

1-gallon cans.....	62c
5-gallon cans, per gal.....	48c
1/2 barrels of 25 gals., per gal.....	32c
Barrels of 43 gals., per gal.....	28c

CYLINDER OIL

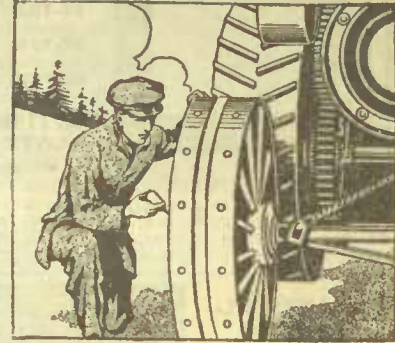

64-603. Made from the best Pennsylvania Crude, compounded with special care and particularly adapted for steam threshing engines and heavy service conditions. Nothing better on the market, may be used on any engine.

1-gallon cans.....	75c
5-gallon cans, per gal.....	65c
1/2 barrels of 25 gals., per gal.....	48c
Barrels of 43 gals., per gal.....	45c

DIAMOND FLOOR FINISH



PER QUART **75c**

64-605. Linoleum and floor oilcloth are the most popular floor covering of to-day, for the reason that they are so easily cleaned, but the greatest objection to these floor coverings has been the unevenness of wear causing spots to appear where the floor is most used. This objectionable feature can be overcome by giving your linoleum or oilcloth a coat of our **Diamond Floor Finish**, it is especially prepared for linoleums, oilcloth and hardwood floors, this preparation not only preserves the color of your linoleum or oilcloth, but adds greatly to its durability and retains its original brightness and lustre. Flows freely from the brush and dries hard over night. One gallon will cover 350 square feet, one coat.

1/2-pint tins.....	25c
1-pint tins.....	45c
1-quart tins.....	75c
1/2-gallon tins.....	1.45
1-gallon tins.....	2.75
5-gallon tins, per gal.....	2.50

DIAMOND FINE VARNISH

75c PER QUART



64-606. Varnish is used to beautify, protect and preserve the surface over which it is applied, there is nothing can take its place for durability and appearance. The most up-to-date method is employed in the manufacture of this high-grade superior varnish, which can be used for either inside or outside work on all kinds of woodwork, front doors, store fronts, boats, carriages, furniture of all kinds or any wood surface that requires a natural lustrous finish. It flows freely from the brush, and dries hard with a good gloss that will not crack, chip, turn white or crawl. One gallon will cover 600 square feet, one coat.

1/2-pint tins.....	25c
1-pint tins.....	45c
1-quart tins.....	75c
1/2-gallon tins.....	1.45
1-gallon tins.....	2.85
5-gallon tin, per gals.....	2.75

ELASTIC OAK VARNISH

4-609. Has great durability and elasticity, unequalled for general interior work, will withstand all kinds of rough usage, especially adapted for work to be left in the gloss, light color, has exceptionally working properties.

1-pint tins.....	15c
1-quart tins.....	25c
1-gallon.....	45c
5-gallon.....	85c
allons.....	1.65
allons, per gal.....	1.55



HARD OIL VARNISH

64-607. For all kinds of interior finishing of hard and soft woods, cabinet work, etc., preserves the natural grain and color of the wood, and dries with a high lustre. One gallon will cover 600 square feet, two coats.

1/2-pint tins.....	20c
1-pint tins.....	35c
1-quart tins.....	60c
1/2-gallon.....	1.15
1-gallon.....	2.10
5-gallons.....	10.00



FURNITURE VARNISH

64-608. A splendid working hard drying varnish for brightening all kinds of furniture, such as chairs, tables, bedsteads, dressing tables, etc. Dries quickly with a good rich gloss.

1/2-pint tins.....	10c
1-pint tins.....	18c
1-quart tins.....	30c
1/2-gallon.....	55c
1-gallon.....	1.00
5-gallons.....	4.75

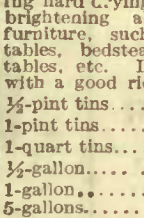

KNOTTING SHELLAC

64-610. A specially heavy, strong shellac for covering knots and sappy places before painting or varnishing, seals thoroughly and prevents suction.

1/2-pint tins.....	25c
1-pint tins.....	45c
1-quart tins.....	75c
1/2-gallon.....	1.40
1-gallon.....	2.50

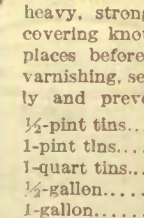

KNO-LEAK ROOF PAINT

64-611. For stopping and preventing leaks on all kinds of metal, canvas, wood or felt roofs, boat bottoms, cisterns, tanks, etc., gas and water pipes; preserving wooden posts and timbers. Is elastic, expanding and contracting with the atmospheric changes, will not discolor rain water, is weather proof and water proof. It stops leaks and prevents rust. Made in Black only.

1-gallon tins.....	95c
5-gal. tins, per gal.....	85c
Barrels of 45 gals., per gal.....	75c

FURNITURE POLISH



64-612. A piece of cheese cloth moistened with **Liquid Veneer** and rubbed over your furniture will remove all grease, dust, dirt, stains and foreign matter, at the same time disinfecting and leaving a sanitary brilliant smooth polish.

4-ounce bottle.....	25c
12-ounce bottle.....	50c

GLOSSO METAL POLISH

64-613. A high-grade English Metal Polish for polishing brass, zinc, tin, nickel, copper, silver and polished steel. Will not injure the finest metal, is very desirable for polishing the metal parts of automobiles, etc. Produces the most durable brilliancy possible to obtain.

Per tin.....	25c
--------------	-----



SNOW WHITE ENAMEL

64-614. A high-grade English Enamel, easily applied, flows as easily as paint and shows no laps or brush marks. It will not crack, chip or peel, and will stand repeated washing without injury to high gloss. Is recommended for woodwork and walls of residences, offices, hospitals, hotels, restaurants, kitchens, bathrooms, pantries, etc. Dries hard with a rich glossy smooth finish in twelve to twenty-four hours.

Quarts.....	1.25
1/2 gallons.....	2.35
Gallons.....	4.50



WIRE FLY SCREEN CLOTH AT EATON PRICES

Fly screen cloth. For windows and door frames. Keeps out flies and other insects. All our wire cloth is the highest grade. You can make your own screen doors and windows. Order just what wire cloth you require. Best Steel Wire, painted black, standard mesh.

62-1X. 18 ins. wide, per yd....	9c	62-5X. 28 ins. wide, per yd....	14c	62-9X. 36 ins. wide, per yd....	18c
62-2X. 20 ins. wide, per yd....	10c	62-6X. 30 ins. wide, per yd....	15c	62-10X. 40 ins. wide, per yd....	20c
62-3X. 24 ins. wide, per yd....	12c	62-7X. 32 ins. wide, per yd....	16c	62-11X. 48 ins. wide, per yd....	24c
62-4X. 30 ins. wide, per yd....	13c	62-8X. 34 ins. wide, per yd....	17c		



GIFT SUGGESTIONS IN POPULAR-PRICED PICTURES

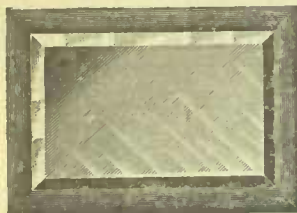

FRAMED MIRRORS
In polished imitation of oak frames.

64-700. Size 10x14 ins., in 1-inch frame. Each **35c**
64-701. Size 12x18 ins., in 2-inch frame. Each **60c**
64-702. Size 14x24 ins., in 2-inch frame. Each **1.05**

BRITISH BEVELLED PLATE MIRRORS
In Polished Oak Frames

64-703. Size 10x17 inches, in 1 1/2-inch frame. Each **1.35**
64-704. Size 12x18 inches, in 1 1/2-inch frame. Each **1.65**
64-705. Size 16x20 inches, in 2-inch frame. Each **2.75**
64-706. Size 20x24 inches, in 2-inch frame. Each **4.00**
64-707. Size 18x40 inches, in 2 1/2-inch frame. Each **6.50**

OUR BIG SPECIAL



64-709. A Beautiful Oisograph Colored Picture, in landscape subjects, without glass, pictures washable. Frames are 3-inch ornamented gilt, outside size 25x33 inches. Exceptional value. Price..... **1.39**

64-710. A Colored Picture of exceptional beauty. Frames are 3-inch gilt, with heavy ornamented corners and gold leaf burnished tips. Would make a handsome gift. Outside size 19x33 inches. Special..... **1.89**



A BEAUTIFUL FRUIT PICTURE

Fruit is shown in its natural color, and frame is 3-inch gilt, with ornamental corners. Outside size 21 x 26 inches.

64-708. Each..... **79c**



A PAPER RACK VALUE

64-711. This Paper Rack is made of highly polished pine oak. The front shows a pretty colored picture. Outside size 17 1/2 x 21 1/2 inches. Each..... **69c**



64-715. A Popular Picture, "The Six Most Important Moments of a Girl's Life," fitted with brown mat and 1-inch brown oak frame. Outside size 9 1/2 x 27 inches. Extra special..... **69c**

HANDSOME GILT PHOTO FRAMES

Frames are 1/2-inch gilt, with ornament at each corner. Colored mounts with oval openings. Cabinet size.

64-717. One opening, size 7x9 inches. Price. **19c**
64-718. Two openings, size 8x11 inches. Price **29c**
64-719. Three openings, size 8x16 inches. Price. **39c**



64-716. A beautiful water-color facsimile. Supplied in variety of landscape subjects. Mounted on gilt mat, frames are in 1-inch gilt, with hand-pressed ornamented corners and centres. A splendid gift. Outside size 16x18 inches. Price..... **1.25**



Genuine Carbon Photo Prints, in sepia tone, from 1 1/4-inch brown frames. Outside size 11 x 15 inches.
64-720. "Cupid Awake" inches. Price..... **1.25**
64-721. "Cupid Asleep"

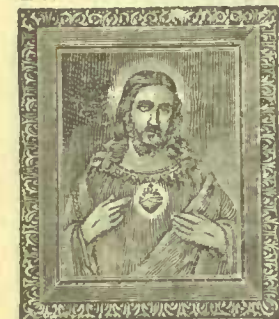

Pictures are in bright colors, and frames 3-inch richly ornamented gilt. Outside size 21x25 inches.

64-713. Sacred Heart of Christ. Each..... **79c**
64-714. Sacred Heart of Mary. Each..... **79c**



64-712. A Handsome Panel Picture, showing a woodlands scene in its natural colorings. Picture is mounted on a 2-inch gilt mat. Frames are 2 1/2-inch gilt, with heavy ornamented corners and centres. Outside size 18 1/2 x 28 1/2 inches. Price **1.25**

PRICES OF LARD AND MEATS SUBJECT TO CHANGE

DIAMOND BRAND LARD



18c PER LB.

86-100. Diamond Brand Kettle Rendered Lard, in 5 or 10-lb. pails, gross. Per lb. **18c**
in 20-lb. pails, net, per lb..... **17c**
in 100-lb. lots in tubs, net, per lb.... **16c**
86-205. Swift's Silver Leaf Lard in 5 or 10-lb. pails, gross weight. Per lb..... **20c**
Per lb..... **19c**

In 20-lb. pails, net weight, per lb..... **19c**

SMOKED HAMS

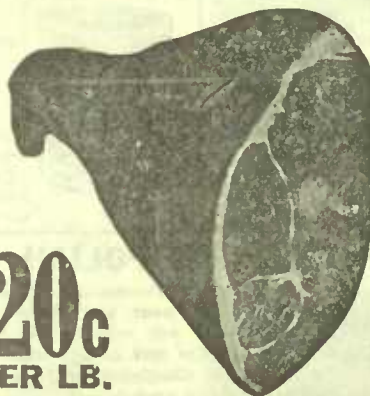

20c PER LB.

86-200. Fine Quality Mild Cured Smoked Ham, average weight 12 to 16 lbs. Price for full ham, per lb..... **20c**

GENUINE HOLLAND HERRINGS

PER 10-LB. KIT 95c



86-105. Imported Genuine Holland Herrings, in 10-lb. kit. Per kit..... **95c**
86-110. Fine Lake Herrings, in 100-lb. kegs. Per keg.... **5.00**
86-115. Sea Trout, in 100-lb. kegs. Per keg..... **10.00**
86-120. Labrador Herrings, in 100-lb. kegs. Per keg **4.00**
86-125. Labrador Herrings, in 200-lb. kegs. Per keg **7.50**

PEAMEALED BACK BACON

24c TO 25c PER LB.



86-135. Peamealed Back Bacon, fat or lean, very choice. Price, per lb..... **24c to 25c**

LONG CLEAR BACON

86-180. Long Clear Bacon, well cured and of delicious flavor. Per lb..... **15c to 18c**

86-185. Peamealed Cottage Hama. Lb. **20c**
86-190. Smoked Rolls, boneless, per lb. **17c**
86-185. Canadian Beef Bologna, per lb. **10c**

SALAMI AND CERVELAT

86-155. Extra Fresh Salami, per lb.... **24c**
86-160. Extra Dry Salami, per lb.... **34c**
86-165. Hard Salami, per lb..... **34c**
86-170. Imported Salami, per lb..... **24c**
86-175. Imported Cervelat, per lb.... **34c**

BONELESS BREAKFAST BACON



21c TO 22c PER LB.

86-130. Peamealed Boneless Breakfast Bacon, per lb..... **21c to 22c**

PICKLED MEATS

We carry in stock a full line of strictly high-class Pickled Meats. We also have a complete line of Ingersoll, Beaver, Fearman's Star and Matthews' Rose Brand Breakfast Bacons, and, upon request, will be pleased to furnish you with the very best prices.

LARD COMPOUNDS

86-140. Harris' Domestic Compound Lard, in 5 or 10-lb. pails. Per lb..... **21c to 22c**
in 20-lb. pails, per lb..... **34c**
86-145. Swift's Colocuet, in 5 or 10-lb. pails. Per lb..... **21c to 22c**
86-150. Gunn's Easifret Lard, in 5 or 10-lb. pails. Per lb..... **21c to 22c**
in 20-lb. pails, per lb..... **34c**

TEA AND COFFEE



23^c
PER LB.
Palawan Blend Tea



35^c
PER LB.
Diamond Blend



50^c
PER LB.
Diamond Blend

If you have been paying a higher price than this for your tea, include a package of 23c Palawan with your next order. If you are not perfectly satisfied, return it, and we will refund the purchase price.

If you want a tea that delights the palate, that refreshes and exhilarates one physically, that you will be glad to serve to your friends because of its satisfying qualities, we ask you to send us an order for this 35c grade.

We do not believe there is a more desirable leaf produced from any of the tea gardens of the world than this blend. As a matter of fact, it is only the large dealers in the cities who carry this high grade of tea.

- 8-100. India and Ceylon Tea, black or mixed, 10-lb. bags 2.25 50-lb. package 11.00
- China Green Teas**
- Our Green Teas are sure to please every person who appreciates that sort of beverage. Our selection has been made carefully by a buyer who is thoroughly competent.
- 8-101. Young Hlyson Points, per lb. 35c and 50c
8-102. Good Young Hlyson, per lb. 25c
- Japan Teas**
- 8-103. Japan Tea, per lb. 35c
8-104. Japan Tea, per 10-lb. tin. 3.35
- Salada Tea**
- 8-200. Salada Tea, per lb. package 30c
8-201. Salada Tea, per lb. package 40c
8-202. Salada Tea, per lb. package 50c

- 38-105. Diamond Blend Indian and Ceylon Teas, black or mixed.
1-lb. bag 35c 10-lb. pkgs. 3.25 50-lb. pkgs. 15.50
- Indian Teas (not blended)**
- 38-106. Finest Golden Tip Indian, per lb. 75c
38-107. Assam Broken Pekoe Tea, per lb. 50c
38-108. Assam Pekoe, strong, full-flavored, per lb. 35c
38-109. Good flavored Indian Tea, per lb. 25c
38-110. Formosa Oolong, 50c lb., 10 lbs. 4.75
38-111. Choice Gunpowder, 35c lb., 10 lbs. 3.25
38-112. Finest Gunpowder, 50c lb., 10 lbs. 4.50
- Red Rose Tea**
- 38-207. Red Rose Tea, per lb. package 30c
38-208. Red Rose Tea, per lb. package 40c
38-209. Red Rose Tea, per lb. package 50c

- 38-113. Diamond Blend Finest Assam Broken Pekoe and Ceylon, black or mixed. Per lb. 50c
10 lbs., black or mixed 4.65 50 lbs., black or mixed 23.00
- 38-115. Choice Uncolored Japan Tea, per lb. 25c
10-lb. caddy 2.35
- 38-116. Our Uncolored Japan Tea, per lb. 50c
10-lb. caddy 4.75
- 38-117. Congou Tea, black, per lb. 25c
10-lb. caddy 2.25
- 38-118. Fine Congou Tea, black, per lb. 35c
10-lb. caddy 3.25
- 38-119. Finest Congou Tea, black, per lb. 50c
10-lb. caddy 4.50
- 38-120. Finest Uncolored Japan Tea, per lb. 50c
10-lb. caddy 4.75
- 38-121. Scented Orange Pekoe Tea, for flavoring, per lb. 50c
38-122. Golden-tip Orange Pekoe, per lb. 50c
38-124. Pekoe Souchong, per lb. 25c

DELICIOUS COFFEES AND COFFEE ESSENCES

REINDEER BRAND COFFEE

This makes a dainty breakfast drink. It is most convenient for picnics and camping parties, as both milk and sugar are already added in proper quantities.

38-125. Reindeer Brand Coffee: Per doz. tins... 2.75
tin... 25c

SYMINGTON'S Coffee Essence

It is in liquid form. You have simply to add boiling water, cream and sugar, and you have a delicious beverage, ready to drink.

38-126. Symington's Coffee Essence: Per bottle... 10c and 35c
38-127. Symington's Coffee Essence with Chicory. Per bottle... 15c and 30c

BROMLEY'S Coffee Essence

These are standard brands, and can be absolutely relied upon. In strength and purity they are unexcelled, besides possessing a rich flavor and aroma.

38-128. Camp Coffee Essence... 18c and 30c
38-129. Crosse & Blackwell's Coffee Essence, bottle... 17c and 28c
38-130. Bromley's Coffee Essence bottle... 15c and 30c

FAVORITE BLEND COFFEE

This is a combination of the choicest varieties grown, a blending of Mocha, Java and Maracaibo, with Chicory, which gives strength and flavor.

38-131. Price, per lb. 30c

- GREEN COFFEE**
- 38-132. Santos, per lb. 20c
38-133. Rio, per lb. 20c
38-134. Maracaibo, per lb. 25c

- 38-135. Old Government Java, per lb. 28c
38-136. Arabian Mocha, per lb. 33c
38-137. Ceylon, per lb. 33c
38-138. Blue Mountain Jamaica, per lb. 33c
38-139. Mandheling, per lb. 40c

- ROASTED COFFEE UNBLENDED**
- 38-140. Santos, 25c lb., 10 lbs. 2.30
38-141. Rio, per lb. 25c
38-142. Maracaibo, 30c lb., 10 lbs. 2.75

- 38-143. Old Government Java, lb. 40c
10 lbs. 3.75
38-144. Arabian Mocha, per lb. 40c
10 lbs. 3.75
38-145. Ceylon, per lb. 40c
38-146. Blue Mountain Jamaica, lb. 40c

EATON BLEND COFFEE

25^c
PER LB.



8-147. This blend is decided, mild, sweet and mellow. It is composed of Maracaibo, Java, Santos and Chicory. This is a first-class coffee at an unusually low price.
lb. 25c 10 lbs. 2.40

ME-JAVA BLEND COFFEE

32^c
PER LB.



While this coffee has plenty of body, it does not possess the highly stimulating effect of heavy coffee. The finest of berries are used in this blend, and it will prove just the coffee you want.
38-148. Per lb. 32c
38-149. 10-lb. caddy 3.00

PLANTATION BLEND COFFEE

35^c
PER LB.



A blend composed of Java and Arabian Mocha with Chicory. It is a favorite with many who prefer a mild, yet rich, coffee.
38-150. Plantation Blend, per lb. 35c 10 lbs. 3.35
38-151. Arabian Blend Coffee, per lb. 40c 10 lbs. 3.85

OUR CHOCOLATES AND COCOAS ARE UNSURPASSE

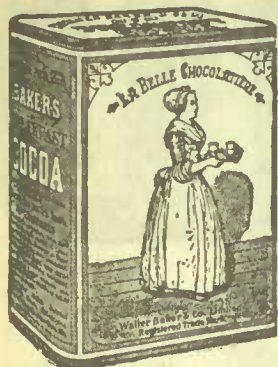

**BAKER'S
BREAKFAST
COCOA**

38-300
 1/4-lb. Tin - 13c
 1/2-lb. Tin - 23c
 1-lb. Tin - 45c

DIAMOND COCOA
 YOU WILL ENJOY ITS EXCELLENT FLAVOR

10^c
 PER 1/2 LB.

**DIAMOND
STANDS FOR
QUALITY,
PURITY AND
STRENGTH**



21^c
 PER 1/2 LB.
**DIAMOND
COCOA
MAKES
A DELICIOUS
BEVERAGE**

Many people use Cocoa for breakfast in place of coffee or tea. To every user of cocoa we want to call attention to our special brand of Breakfast Cocoa which is made for us from the cocoa bean. It is a strong, pure, unadulterated product. It requires much less than many cocoas you are accustomed to using to give you the desired strength. Adapted to persons using intellect unsparingly, suits the feeble stomach. The flavor is peculiarly excellent, and we feel justified in recommending it to our customers.

38-315. Diamond Brand Cocoa, 1/5-lb. 10c 1/4-lb. 21c

**CADBURY'S
BREAKFAST
CHOCOLATE**

38-316
 25^c | 45^c
 1/2-LB. TIN | 1-LB. TIN





38-317. Walter Lowney's Chocolate, 1/4-lb. tin. 12 1/2c 1/2-lb. tin.
 38-318. Cowan's Chocolate, 1/4-lb. bar. 10c 1/2-lb. bar.
 38-319. EATON'S Unsweetened Chocolate, 1/4-lb. bar. 10c 1/2-lb. bar.
 38-320. Cadbury's Chocolate, 1/4-lb. bar. 12 1/2c 1/2-lb. bar.
 38-321. Instant Postum, 4-oz. pkgs. 30c 8-oz. pkgs.
 38-322. Baker's Unsweetened Chocolate, from selected cocoa, guaranteed free from all adm. ants, specially adapted for cakes, ice cream, etc. 1/2-lb. bar. 20c 1-lb. bar.
 38-323. German Sweet Chocolate, 2-oz. cake. 5c 1/4-lb. cake.

38-301. Van Houten's Cocoa, 1/4-lb. tin. 23c
 1/2-lb. tin. 43c 1-lb. tin. 80c
 38-302. Epps' Cocoa, 1/4-lb. tin. 10c
 38-303. Cowan's, 1/2-lb. tin. 23c
 Per dozen tins. 2.65
 38-304. Lowney's Cocoa, 1/4-lb. tin. 23c
 38-305. Bendsorp's Cocoa, 5-oz. tin. 23c 1/2-lb. tin. 40c
 1-lb. tin. 75c
 38-306. Cadbury's Cocoa, 1/4-lb. tin. 25c
 1-lb. tin. 90c
 38-307. Cadbury's Cocoa Essence, 3-oz. pkg. 14c
 38-308. London Pearl Cocoa (bulk), per lb. 25c
 38-309. Soluble Cocoa, per lb. 15c
 38-310. Pure Unsweetened Cocoa (bulk), lb. 30c
 38-311. Finest Cocoa Nibs, per lb. 40c
 38-312. Cocoa Shells, per lb. 3c
 38-313. Reindeer Brand Condensed Cocoa, per tin. 25c
 38-314. Suchard's Cocoa, 1/4-lb. 25c

FIRST QUALITY BREAKFAST FOODS, CEREALS, BISCUITS, Etc.

<p>38-324. CAVERHILL'S BARLEY FLAKES  10c Per Package</p>	<p>38-325. AUNT JEMIMA'S PANCAKE FLOUR  10c Per Package</p>	<p>38-326. WHITE SWAN PANCAKE FLOUR  10c Per Package</p>	<p>38-327. CREAM OF WHEAT  20c Per Package</p>	<p>38-328. AUNT SALLY'S BUCKWHEAT FLOUR  10c Per Package</p>
<p>TOASTED CORN FLAKES  38-329. Toasted Corn Flakes, per pkg. 10c Per dozen 1.00 38-330. Triscuit, pkg. 12 1/2c 38-331. Malt Breakfast Food, per pkg. 20c 38-332. Self-Rising Buckwheat Flour, pkg. 10c</p>	<p>WHITE SWAN FLAKED PEAS  38-333. White Swan Flaked Peas, per pkg. 10c 38-334. Whole Wheat Flour, 14 lbs. 60c 1/2 Bag. 90c 38-335. King's Food, pkg. 23c 38-336. Wheat Granules, bag 25c</p>	<p>38-337. POST TOASTIES  10c Per Package</p>	<p>QUAKER OATS  38-338. Quaker Oats, per pkg. 10c 25c 38-339. Quaker Wheat Berries, per pkg. 10c 38-340. Quaker Puffed Rice, per pkg. 15c 38-341. Quaker Toasted Corn Flakes, 3 pkgs. 25c</p>	<p>TILLSON'S PREMIUM ROLLED OATS  38-342. Tillson's Premium Rolled Oats, pkg. 25c 38-343. Farina, per pkg. 12c 38-344. Tillson's Pan-Dried Oats, per pkg. 10c</p>

CEREALS COME IN SACKS ONLY-PRICES SUBJECT TO CHANGE

<p>38-345. SHREDDED WHEAT  12 1/2c Per Package</p>	<p>38-346. Standard Oatmeal, per 14 lbs. 50c Bag 98 lbs. 3.25 38-347. Granulated Oatmeal, per 14 lbs. 50c Per bag 98 lbs. 3.25 38-348. Finest Rolled Oats, per 14 lbs 50c Bag 90 lbs 3.00 38-349. Finest Rolled Wheat, per 14 lbs. 50c Or 100 lbs. 3.25</p>	<p>38-350. Cracked Wheat. 60c 38-351. Finest Wheatlets. 60c 38-352. Finest Gold Dust Oatmeal. 40c 38-353. Green Seal Brand, finest Pastry, 24 1/2-lb. sack. 75c 14 lbs. 55c 38-354. Blue Seal Brand, finest Family Flour, 24 1/2-lb. sack. 70c 14 lbs. 45c</p>	<p>38-355. French Green Split Peas, lb. 10c 38-356. Split Peas, lb. 5c 38-357. Green Flageolets, lb. 15c 38-358. Pot Barley, lb. 5c 38-359. Pearl Barley, lb. 6c 38-360. Flake Barley, lb. 5c 38-361. Potato Flour, pkg. 15c 38-362. Pea Meal, lb. 7c</p>	<p>38-363. GRAPE-NUTS  12c Per Package</p>
--	---	---	--	---

CHRISTIE BROWN'S

38-364. 3-lb. Tin Sodas. 31c
 38-365. 2 1/2-lb. pkg. Sodas. 24c
 38-366. 1-lb. pkg. Sodas. 10c
 38-367. Soda Wafers, per pkg. 5c
 38-368. Social Tea, per pkg. 9c
 2 for. 17c
 38-369. Reception Wafers, pkg. 9c
 2 for. 17c
 38-370. Orwego Wafers, per pkg. 10c
 2 for. 19c
 38-371. Solar Fingers, per pkg. 10c
 2 for. 19c
 38-372. Arrowroot Wafers, pkg. 10c
 2 for. 19c
 38-373. Graham Wafers, per pkg. 15c
 38-374. Oatmeal Wafers, pkg. 8c
 38-375. Water Wafers, per pkg. 20c
 38-376. Zephyr Pilot, per pkg. 15c
 38-377. Cheese Wafers, per pkg. 5c
 38-378. Graham Wafers, 2-lb tin 28c
 38-379. Reception Wafers, 1-lb. tin. 26c
 38-380. Ginger Wafers, 1-lb. tin. 27c
 38-381. Maple Ice Wafers, tin. 10c
 38-382. Imperial Ice Wafers, tin. 10c
 38-383. Water Ice Wafers, tin. 10c

CHRISTIE'S MIXED BISCUITS

38-384. Christie's Mixed Biscuits. This tin box contains 10 lbs. of very fine biscuits, made up of Sultanas, Fruit Ginger Bread, Jams, Vanilla Wafers, Arrowroots. Per 10-lb. tin. 1.90

CHRISTIE'S FANCY BISCUITS

38-385. Arrowroot, per lb. 16c
 38-386. Apple Blossoms, per lb. 16c
 38-387. Cheese Wafers, per lb. 16c
 38-388. Choedip, per box. 30c
 38-389. Cracknel, per lb. 25c
 38-390. Cherry Maple, per lb. 16c
 38-391. Fig Bar, per lb. 16c
 38-392. Fruit Ginger Bread, lb. 13c
 38-393. Ginger Nuts, per lb. 15c



GEO. WESTON'S

38-394. 3-lb. tins Sodas. 31c
 38-395. 3-lb. C.B. Sodas 28c
 38-396. Butter Wafers, per pkg. 10c
 38-397. Ginger Wafers, per pkg. 10c
 38-398. Graham Wafers, per pkg. 10c
 38-399. Sodas, 1-lb. pkg. 10c
 38-400. Soda Wafers, per pkg. 5c

38-401. Christie's Eatonia Mixed, each tin box contains 5 lbs. of mixed biscuits, including La Creme, assorted Ice Wafers, Cherry Rings, Macaroons, Oswegos. Per 5-lb. tin. 1.90

CHRISTIE'S SELECT BISCUITS

38-402. Christie's Select Biscuits. This tin box contains 10 lbs. of biscuits, as follows, Assorted Sandwiches, Ginger Snaps, Lemon Snaps, Sultanas and Wedding Biscuits. Per 10-lb. tin. 1.95

CHRISTIE'S FANCY BISCUITS

38-403. Graham Wafers, lb. 13c
 38-404. Jam Jam, per lb. 16c
 38-405. Jelly Wafers, per lb. 16c
 38-406. Marshmallow Fingers, per lb. 16c
 38-408. Rusks, per lb. 20c
 38-410. Vanilla Wafers, per lb. 16c
 38-411. Water Wafers, per lb. 17c



NATIONAL BISCUIT COMPANY

38-412. Pretzels, per pkg.
 38-413. Zwieback, pkg.
 38-414. Oatmeal, per pkg.
 38-415. Uneda Ginger Wafers, per pkg.
 38-416. Graham Crackers, per pkg.
 38-417. Cheese Sandwich per pkg.
 38-418. Cocoanut Dainties per pkg.
 38-419. Social Tea, pkg.
 38-420. Sultana Fruit, per pkg.
 38-421. Cheese, per pkg.
 38-422. Lemon Snaps, per pkg.
 38-423. Uneda, per pkg.
 38-424. Zu-Zu Ginger Snaps, per pkg.
 38-425. Uneda Lunch, per pkg.

AN EXCELLENT CHOOSING OF RELIABLE GROCERY NEEDS

BEE HIVE BRAND SYRUP



Per 2-lb. Tin **12c**

This is a very fine grade of blended corn and sugar syrup, light in color and of superior flavor. You will find this a very satisfactory syrup for griddle cakes, hot biscuits, and for cooking purposes. Has an excellent body, and is a high-grade syrup in every respect. Comes in air-tight jacket cans. Include a can of this in your next grocery order.

- 38-450. Bee Hive Corn Syrup, price, per 2-lb. tin..... **12c**
- 38-451. Finest Golden Syrup, gallon tin, price..... **65c**
- 1/2-gallon gem jars..... **32c**
- 1-quart gem jars..... **17c**
- 38-452. Honey Drip Syrup, 2-gal. pail.... **1.60**



VERY FINE FLAVOR

UNUSUALLY LOW PRICED

RICE, SAGO AND TAPIOCA

Our price in each case is unusually low, since it represents only the one small EATON profit added to that of the grower. When you buy from EATON'S you get the best quality and save profits of all middlemen.

RICE	50-lb. Bags	25-lb. Bags	10-lb. Bags	Price per lb.
38-454. Fine Rangoon Rice...	\$2.25	\$1.15	\$0.48	\$0.05
38-455. Finest Patna Rice...	3.85	1.95	0.80	0.84
38-456. Crystal Japan Rice...	2.85	1.45	0.60	0.07
38-457. Carolina Rice.....	5.00	2.60	1.05	0.11
38-458. Rice Flour.....	3.20	1.65	0.70	0.07
38-459. Louisiana Rice.....	3.85	1.95	0.80	0.84
38-460. Pearl Tapioca, per lb.....				7 1/2c
38-461. Sago, per lb.....				7 1/2c

DELICIOUS MAPLE SYRUP

WINE GALLON **1.50**



For those who are particular about getting a pure Maple Syrup for table use, PRIDE of CANADA Maple Syrup is about the nicest kind you can select, and when you get this brand you are absolutely sure to procure the pure maple article. We guarantee it, and if it is not exactly as represented (pure maple syrup) we will refund your money.

- 38-462. Pride of Canada Maple Syrup, wine gallon tins..... **1.50**
- 38-463. Per wine 1/2-gallon tins..... **85c**
- 38-464. Per wine quart tins..... **50c**
- 38-465. Bottle Maple Syrup, large size..... **40c**
- 38-466. Bottle Maple Syrup, small size..... **25c**
- 38-467. Maple Sugar, cakes..... **10c**

FINE QUALITY

LYLE'S GOLDEN SYRUP



15c PER 2-lb. TIN

38-468. This is a thoroughly reliable syrup, one that you can rely on with every confidence as to its purity. Price per 2-lb tin..... **15c**



DEPENDABLE MUSTARDS

- 38-469. Keen's D.S.F. Mustard, lb. tin **40c**
- 1/2 lb. tin **23c**; 1/4 lb. tin..... **12c**
- 38-470. Keen's Compound lb. jar... **30c**
- 4-lb. jar..... **80c**
- 38-471. Prepared Mustard, bottle... **15c**
- 38-472. Mustard Compound, per lb. **20c**
- 38-473. Domestic, bottle... **5c and 10c**
- 38-474. French Prepared Mustard, jar **25c**
- 38-475. Mustard Seed, lb..... **20c**

STARCHES

- 38-476. London Corn, 1-lb pkg..... **7c**
- 38-477. St. Lawrence Corn, 1-lb. pkg... **9c**
- 38-478. Canada Laundry, lb..... **7c**
- 38-479. Ivory Gloss, 1-lb pkg..... **9c**
- 38-480. Celluloid, per pkg..... **10c**
- 38-481. Mourning Starch, 1/2-lb. pkg... **10c**
- 1-lb package..... **18c**
- 38-533. Ivory Gloss, 6-lb. tin..... **55c**
- 38-534. Chinese Laundry Starch, per pkg..... **10c**



BLUINGS

- 38-531. Blue Keen, pkg..... **5c**
- 38-532. Ocean Blue, per pkg..... **4c**

LOW PRICES

CRESCENT MAPLEINE

PER 2-oz. BOTTLE **50c**



Mapleine is a flavoring extract—not a substitute for, nor an imitation of, maple syrup, but an original, pure and wholesome preparation of roots and herbs, producing a rich creamy flavor and guaranteed under all the Pure Food Laws to be absolutely free from impure and injurious ingredients. A 2-oz. bottle makes 2 gallons of syrup.

38-482. Crescent Mapleine, 2-oz. bottle **50c**

PICKLING SPICES



- 38-483. Paprika, Hungarian Sweet Pepper, per bottle..... **15c**
- 38-484. Finest Mixed Pickling Spice, whole, per lb..... **17c**
- Ground, per lb..... **25c**
- 38-485. Curry Powder, in bulk, per lb..... **35c**
- 38-486. Celery Salt, bot. **10c 12c**
- 38-487. Mint, Savory, Sage, Thyme, Marjoram, etc., in tins.. **10c**
- In packages, each..... **5c**
- 38-488. Dried Mint, for mint sauce, per package..... **10c**

PASTRY SPICES



- 38-489. Finest Mixed Pastry Spice, per lb..... **25c**
- Small tins, per tin..... **7c**
- 38-490. Finest Zanzibar Cloves, whole, per lb..... **30c**
- Ground, per lb..... **30c**
- 38-491. Finest Cassia (cinnamon), ground, lb. **25c 35c 60c**
- Whole, per lb.. **25c 35c 60c**
- 38-492. Finest Allspice, whole, per lb..... **15c**
- Ground, per lb..... **15c**
- 38-493. Finest Cochin Ginger, whole, per lb..... **25c**
- Ground, per lb..... **25c**

FINEST DRIED HERBS

- 38-494. Sutton & Sons' Dried Herbs in bottles, Thyme, Savory, Sage, Mixed Herbs, Marjoram, Parsley, Mint, per bottle..... **10c**
- Per dozen bottles..... **1.10**
- 38-495. Finest Jamaica Ginger, whole, per lb..... **30c**
- Ground, per lb..... **30c**
- 38-496. Finest Mace, whole or ground, per oz..... **7 1/2c**
- 38-497. Finest Celery Seed, lb..... **40c**
- 38-498. Ground Arrowroot, per lb.. **20c**



NUTMEGS, ETC.

- 38-499. C. & B.'s Curry Powder. oz. bottle... **12c** 2-oz. bottle..... **15c**
- oz. bottle... **25c** 8-oz. bottle..... **45c**
- 38-500. Finest Turmeric, per lb..... **20c**
- 38-501. Finest Bay Leaves, per lb..... **15c**
- 38-502. Finest Coriander Seed, per lb. **15c**
- 38-503. Finest Caraway Seed, per lb..... **15c**
- 38-504. Nutmegs, whole, 2-oz..... **5c**
- per lb..... **35c**
- Ground, per oz..... **5c**

FINEST TABLE SALT

- 38-512. Finest Table Salt, per bag..... **5c**
- 38-513. Table Salt, 50-lb. bag..... **45c**
- 38-514. Coarse Salt, per bbl..... **1.75**
- 38-515. Cerobos Salt, per pkg..... **12 1/2c**
- 38-516. Shaker Salt, per package..... **10c**
- 38-517. Crosse & Blackwell's Fine Salt, in bottles, per bottle..... **10c**

PURE EXTRACTS

	1-oz.	2-oz.	4-oz.	8-oz.	16-oz.
38-518. Lemon.....	5c	10c	20c	35c	65c
Vanilla.....	5c	10c	20c	40c	75c
Ratafia.....	5c	10c	20c		
Orange.....	5c	10c	20c		
Clove.....	5c	10c	20c		
Cinnamon.....	5c	10c			
Ginger.....	8c	15c			
Strawberry.....	15c	25c			
Raspberry.....	15c	25c			
Pineapple.....	15c	25c			
Rose.....	20c				
Cochineal.....	10c				
Banana.....	10c				



MOLASSES AND GRANULATED SUGARS

- 38-519. Molasses, gal. tin **45c**
 - 38-520. Domolco Molasses per tin..... **15c**
 - 38-521. Barbadoes Molasses, per gal. tin..... **70c**
 - 38-522. Molasses, jars..... **22c**
 - tin..... **10c**
 - 38-523. Essence Rennet per bottle..... **15c**
- SUGAR PRICES SUBJECT TO CHANGE**
- 38-524. Fruit Sugar, per lb..... **7 1/2c**
 - Per 100 lbs..... **7.25**
 - 38-525. Icing Sugar, per lb..... **7 1/2c**
 - Per 100 lbs..... **7.25**
 - 38-526. Loaf Sugar per lb..... **7 1/2c**
 - Per 100 lbs..... **7.25**

GRANULATED AND YELLOW SUGARS AT LOWEST MARKET PRICES.

- 38-527. Cowan's Icings in six flavors, chocolate, pink, white, lemon, maple and coconut, package..... **9c**
 - 3 packages..... **25c**
 - Pink Icing Sugar, in bulk, lb..... **12 1/2c**
 - 38-528. McLaren's Icing in the following flavors, chocolate, maple, rose, vanilla, pink, lemon, orange, white. Package... **9c**
 - 3 packages for..... **25c**
 - 38-529. Pure Gold Icings, package..... **9c**
 - 3 packages for..... **25c**
- It comes in the following: Canary, lemon, chocolate, pink, white, almond, maple cream, orange, etc. All guaranteed harmless colors
- 38-530. Finket Tablets * 5c

ABSOLUTELY PURE PEPPERS

- We grind our own Peppers, and can guarantee them absolutely pure.
- 38-505. Whole White Pepper, per lb..... **30c**
 - 38-506. Ground White Pepper, per lb..... **30c**
 - 38-507. Fine White Pepper, per lb..... **35c**
 - 38-508. Whole Black Pepper, per lb..... **20c**
 - 38-509. Ground Black Pepper, per lb..... **25c**
 - 38-510. Cayenne Pepper, per lb..... **35c**
 - 38-511. Chillies (dried), per lb..... **30c**

CANNED VEGETABLES MODERATELY PRICED



HEINZ'S BEANS
TOMATO SAUCE
 38-550. No. 2 tin... 1.50
 Per dozen... 1.70
 No. 3 tin... 2.50
 Per dozen... 2.85
 38-551. Heinz's Kidney Beans, per tin... 1.50
 38-605. Beans, Plain, tin... 10c, 15c, 25c
 38-608. Dried Packet Bean... 10c

CHOICE SUGAR BEETS
 38-552.
PER NO. 3 TIN
15c



CANNED PEAS
 38-553. English Dried Peas in packages, **PER PACKAGE 9c**
 38-554. Peas (extra sifted)... 1.50
 Per dozen... 1.70
 38-555. Standard Peas, per tin... 1.20
 Per dozen... 1.40
 Case of 2 dozen... 2.75

TOMATOES
 38-564.
PER TIN 13c
PER DOZEN 1.55
PER CASE OF 2 DOZEN 3.10



Owing to the unsettled condition of the market, the prices of canned, dried and evaporated fruits, also canned vegetables, are subject to change. We will always give you the benefit of any decrease in prices.
 The words "No. 2" and "No. 3" are trade terms used merely to distinguish different sizes and are no guarantee as to the weight of the contents.

CLARK'S PORK AND BEANS

12c PER NO. 3 TIN



38-556. Pork and Beans, plain, or in sauce, per tin 12c
 38-557. No. 1, plain or in sauce, per tin... 6c
 Per dozen... 70c

CREAM CORN

12c PER TIN
 38-558. Per dozen 1.40
 38-559. Sweet Sugar Corn, No. 3 tin... 1.00
 Per dozen... 1.15
 Corn for Popping, lb... 8c



PUMPKIN PER TIN 10c
 38-560. Per dozen... 1.10

WAX BEANS

38-561. **10c PER TIN**
 Per doz... 1.10
 Case, 2 doz... 2.15
 38-562. Finest Hand-picked White Beans, lb. 6c
 Per bushel... 3.40
 38-563. Finest Lima Beans, per lb... 9c



SPINACH PER TIN 18c

38-565. Spinach, per tin... 18c



FRENCH CARROTS PER TIN 12 1/2c

38-566. Carrots, French, in tins, dozen... 1.40



ASPARAGUS PER TIN 3 PER DOZEN 4
 38-567. Asparagus smaller tin... 2 dozen... 2

JELLY POWDERS, CONDENSED MILK, DELICIOUS CHEESE

PURE GOLD JELLY POWDERS

3 PACKAGES 25c PER DOZEN - 95c
 38-568. Pure Gold Jelly Powders, orange, lemon, pineapple, raspberry, vanilla, strawberry, cherry, calf's foot, etc., 3 pkgs. for... 25c
 Per dozen packages... 95c



JERSEY EVAPORATED MILK

38-569. **9c PER TIN**
PER DOZEN 1.05
 38-570. St. Charles Evaporated Milk, per tin 9c
 Per case of 48 tins... 4.20
 38-571. Peerless Evaporated Milk, per tin... 9c
 Per dozen tins... 1.05
 38-572. Aylmer Evaporated Milk, per tin... 9c



REINDEER CONDENSED MILK

38-573. **15c PER TIN**
PER DOZEN 1.75
 38-574. Seal Brand Condensed Milk, per tin... 13c
 Per dozen... 1.50
 38-575. Eagle Brand Condensed Milk, tin... 15c
 Per dozen... 1.75
 38-576. Trumilk, milk in powdered form, 2 pks... 25c
 38-577. Milkstock 2 pks... 25c

DALTON JELLY POWDERS

4 PACKAGES 25c PER DOZEN - 70c
 38-578. Dalton's Non-pareil Jelly Powders in raspberry, orange, lemon, cherry, strawberry, pineapple, pistachio, vanilla, sherry, red currant, calf's foot, and port wine flavor, 4 for... 25c
 Per dozen... 70c



MACLAREN'S DESSERT JELLY

3 PACKAGES 25c PER DOZEN - 95c
 38-579. MacLaren's Dessert Jelly, assorted flavors raspberry, strawberry, cherry, lemon, orange, vanilla, wine, 3 packages... 25c
 Per dozen... 95c
 38-580. Jell-O Ice Cream Powder, (assorted) 2 packages... 25c
 Per dozen... 1.40
 38-581. McLaren's Invincible Jelly Powders, all flavors, 3 for... 25c
 38-582. Oliver's Jelly Powders, all flavors, per package... 5c
 38-583. Art Jelly Powders, assorted, 5 packages... 25c
 38-584. Dalton's Lemonade, sweetened all ready for use, 10c bottle makes 12 glasses. 25c bottle makes 40 glasses.



JELL-O JELLY POWDERS

3 PACKAGES 25c PER DOZEN - 95c
 38-585. Jell-O Jelly Powders, raspberry, cherry, orange, peach, strawberry, chocolate, etc. 3 packages for... 25c
 Per dozen... 95c

INGERSOLL CREAM CHEESE

15c PER PACKAGE



38-592. Ingersoll Cream Cheese, packed in three sizes:
 Small... 10c
 Medium... 15c
 Large... 25c
 38-593. Pimento Cheese, package... 10c
 38-594. Prime September White Cheddar, per lb... 20c
 By whole cheese, about 80 lbs., per lb... 19c
 38-595. Prime September Colored, lb... 19c
 By whole cheese, about 80 lbs., per lb... 18c
 38-596. Canadian Stilton, per lb... 22c
 By whole cheese about 15 lbs., per lb... 21c
 38-597. English Stilton per lb... 45c
 38-598. Switzer Cheese, per lb... 35c
 10-lb. lots... 3.25

CANADA CREAM CHEESE

PER PACKAGE 15c
 38-599. Canada Cream Cheese, in 3 sizes
 Small... 10c
 Medium... 15c
 Large... 25c
 38-600. Roquefort Cheese, per lb... 40c
 Whole cheese, per lb... 38c
 38-601. Peanut Butter, jar... 10c
 dozen... 1.10
 Jar... 15c dozen... 1.70
 Jar... 30c dozen... 3.50
 38-602. MacLaren's Imperial Cheese
 Individual jar... 10c Small jar... 20c
 Medium jar... 40c Large jar... 80c
 38-603. MacLaren's Roquefort Cheese, per jar... 15c and 25c



OUR CANNED MEATS ARE DELICIOUS



YOU WILL LIKE THIS FAVORITE CORNED BEEF

23c PER LB. TIN

- 38-650. Corned Beef, 1-lb. tin 23c
- Per dozen..... 2.65
- Per tin..... 40c
- Per dozen..... 4.60
- 33-651. Canned Boneless Chicken, tin 40c
- 30-652. Morton's Ham and Chicken, per tin.. 10c
- 33-653. Sliced Beef, in glass 35c
- 30-654. Potted Meats, in glass 15c
- 30-655. Morton's Ham and Tongue, per tin... 10c
- 30-656. Morton's Turkey and Tongue, per tin... 10c
- 30-657. Morton's Potted Game, per tin 10c
- 33-658. Whole Ox Tongue, in glass..... 1.10
- Per dozen..... 12.50
- 33-659. Ox Tongue, 1 1/2-lb. tin 85c
- Per dozen..... 9.75



FRAY BENTOS CORNED BEEF

CHIPPED DRIED BEEF

PUT UP IN GLASS JARS

38-771. A very choice meat that possesses the original flavor of beef. Very savory and wholesome. Per jar..... 35c

A DELICIOUS CORNED BEEF

Fray Bentos Corned Beef retains its full strength and flavor owing to the fact that it is cooked while being compressed, making a very delicious dish.

38-770. Fray Bentos.
Per tin..... 45c
Per dozen tins.... 5.25



YOU ARE SURE TO LIKE IT

5c

PER 1/4 LB. TIN



- 38-737. Devilled Beef, Ham, Tongue or Beef. 1/4-lb. tin..... 5c
- 38-738. Lunch Tongue, tin..... 45c
- 38-739. Roast Beef, 1-lb. tin..... 23c
- Per dozen..... 2.65
- 38-740. Roast Beef, 2-lb. tin..... 40c
- Per dozen..... 4.60
- 38-741. Veal Loaf, tin..... 15c
- Per dozen..... 1.70
- 38-742. Ham Loaf, tin..... 15c
- Per dozen..... 1.70
- 38-743. Sliced Bacon, Beechnut brand, in glass, 1-lb. jar..... 35c
- 38-744. Steak and Onions, tin..... 40c
- Per dozen..... 4.60
- 38-745. Clark's Chipped Beef, per 1/4-lb. tin, per dozen..... 1.75
- Per 1-lb. tin..... 30c
- Per dozen..... 3.50
- 38-746. Cambridge Sausage, tin 25c

SALAD DRESSING

- 38-660. Royal Salad Dressing, per bottle 15c, 25c and 50c
- 38-661. Durkee's Salad Dressing, per bot. 35c & 50c
- 38-662. Snider's Salad Dressing, per bot. 20c & 35c
- 38-663. Pure Gold Salad Dressing (powder), package 9c
- for 25c

SOUP TABLETS

- 38-753. Maggi's Soup Tablets in the following varieties—lapoca-julienne, julienne, string vegetables, green peas, peas and haricots, peas, peas and bacon, peas and rice, rice-julienne, white haricots, potato, mushroom, green wheat, barley, per pkg..... 5c
- 38-757. Symington's Soup, assorted flavors..... 10c
- 38-664. Knorr's Soup Tablets, assorted, package..... 5c

FRENCH MACARONI

- 38-667. French Macaroni, 1-lb. pkg... 10c
- 1/2-lb. box..... 2.15
- 38-668. Vermicelli, pkg 10c
- 1/2-lb. box..... 2.15
- 38-669. Alphabetical Macaroni, package..... 10c
- 38-670. Spaghetti, pkg 10c

PROFIT BY OUR PRICES

- 38-671. Mixed Gherkins or Chow-Chow, bottle..... 15c
- 38-672. Sterling Pickles, bot... 30c
- 38-673. Sterling Sweet Pickles, bot. 12 1/2c
- 38-674. Evaporated Horseradish, bottle. 25c
- 38-675. Snider's Oyster Cocktail Sauce..... 30c
- 38-676. Sweet Mixed Pickles, quart gem jar..... 25c
- 38-677. Sour Mixed Pickles, gem jar..... 25c
- 38-678. Mrs. Kidd's Pin Money Sweet Mixed Pickles, gal. jar... 2.25
- 1/2-gal..... 1.25
- quart..... 75c
- pint..... 40c
- half-pint..... 25c
- 38-679. Sweet Pickles, gal. .. 1.10
- 38-680. Panyan Pickles, bottle..... 20c and 35c
- 38-681. Sour Pickles, gal 95c
- 38-682. Garton's H.P. Pickles, per bottle..... 25c and 35c



CANNED FISH AT EATON PRICES

- 38-684. Lobster, 1/2-lb. tin 28c
- Per dozen... 3.25
- 1-lb. tin..... 55c
- 38-685. Sockeye Salmon, red, tin..... 28c
- 38-686. Pink Salmon, tin 1.1c
- Per dozen..... 1.25
- 38-687. Anchovy Paste, tin..... 10c
- 38-688. Bloater Paste, per tin..... 7c
- 3 for..... 20c
- 38-689. Preserved Bloaters, tin 1.70
- Per dozen..... 1.70
- 38-690. C. & B.'s Anchovy Paste, per pot..... 18c and 35c
- 38-691. C. & B.'s Anchovy Essence, per bottle..... 18c and 35c
- 38-692. Anchovies, in glass, each..... 35c and 60c
- 38-693. Maconochie's Mackerel, per tin..... 15c
- 38-694. Herring, in Tomato Sauce... 15c
- Per dozen..... 1.70
- 38-695. Fresh Herring, tin..... 9c
- Per dozen..... 1.05
- 38-696. Shrimps, tin 15c



CANNED FISH OF SUPERIOR QUALITY

- 38-706. Crossed Fish Smoked Sardines, 1/4-lb. tin..... 12 1/2c
- Per dozen..... 1.40
- 38-701. Finnan Haddies, tin..... 13c
- Per dozen..... 1.50
- 38-702. Kipperd Herring tin..... 15c
- Per dozen..... 1.70
- 38-703. Domestic Sardines, 1/4-lb. tin..... 5c
- Dozen..... 50c
- 38-704. Sardines with Truffles, jar... 70c
- 38-705. Sardines and Tomatoes..... 70c
- 38-707. Sardines, Imported, in finest oil, 1/4-lb. tins, 2 for..... 25c
- Per dozen..... 1.40
- 38-708. Genuine French Sardines, large tins..... 25c
- Per dozen..... 2.85
- 38-709. Salmon, 1/2-lb. flat tins..... 15c
- 38-710. Club French Sardines, tin... 18c
- 38-711. Choice Red Salmon, tin..... 23c
- Per dozen..... 2.70



- 38-697. Cottam's Bird Seed Per 1-lb. pkg. 9c Per 1/2-lb. pkg. 5c
- 38-698. Bird Gravel, per pkg... 4c
- 38-699. Feathersby Coconut, lb. 18c
- 38-700. Desiccated Coconut, lb. 17c

38-665. Kitchen Bonquet is a delicious flavoring for soups, sauces, etc. It also is a coloring. Try a bottle in your next order, you will find it delicious. Price per bottle..... 30c

POPULAR BRANDS OF SAUCE

- | MOST POPULAR SAUCES | | SAUCES, (continued) | |
|---|------------------------------|---|--|
| 38-712. Lea & Perrin's Sauce, bot... 34c | Large bottles..... 60c, 1.00 | 38-720. Patterson's Sauce, bottle... 10c | |
| 38-713. Mason's O.K. Sauce, per bottle..... 15c and 25c | | 38-721. Royal Tabasco Sauce, per bottle..... 40c | |
| 38-714. H.P. Sauce, bottle..... 20c | | 38-722. Yorkshire Relish, bottle... 15c | |
| 38-715. Anchovy Sauce, per bottle..... 18c and 35c | | 38-723. Maconochie's Panyan Sauce, per bottle..... 20c | |
| 38-716. Red Pepper, (Heinz's), per bottle..... 25c | | 38-724. Heinz's Green Pepper Sauce, per bottle..... 20c | |
| 38-717. Daddie's Favorite Sauce, per bottle..... 5c and 10c | | 38-725. Snider's Chili Sauce, per bottle..... 20c and 30c | |
| 38-718. Sutton's Sauce, bottle..... 10c | | 38-726. Heinz's Chili Sauce, per bottle..... 25c and 35c | |
| 38-719. Holbrook's Sauce, per bottle..... 25c and 35c | | 38-727. Chili Sauce..... 10c and 15c | |

BOVRIL AND OXO

- 38-728. Liebig's Oxo Cubes, Price..... 10c
- 38-729. Liebig's Oxo Cubes, Price..... 25c
- 38-730. Liebig's Beef Extract, per jar. Price 25c and 50c
- 38-731. Johnston's Fluid Beef, 2-oz. tin. 25c, 4-oz. tin. 45c 16-oz. bottle. Price 1.00



BOVRIL AND OXO

- 38-732. Bovril, 1-oz. bottle. Price..... 18c
- 38-733. Bovril, 2-oz. bottle. Price..... 30c
- 38-734. Bovril, 4-oz. bottle. Price..... 55c
- 38-735. Bovril, 8-oz. bottle. Price..... 95c
- 38-736. Bovril, 16-oz. bottle. Price..... 1.50

DELICIOUS CATSUP

- 38-747. Heinz's Tomato Ketchup, per bottle 15c, 25c
- 38-748. Snider's Tomato Catsup, pint bottle..... 30c
- Per dozen..... 3.45
- 1/2-pint 20c
- dozen 2.20
- 38-749. Tomato Catsup, 2-lb. cans..... 10c
- 38-750. Snider's Tomato Catsup, 12-oz. bottle.... 25c
- 38-751. C. & B. Mushroom Catsup, per bottle..... 18c
- 38-752. C. & B. Walnut Catsup, per bottle..... 18c and 30c



IMPORTED SOUPS

- 38-754. Campbell's Soups, tin. 12 1/2c
- 38-755. Heinz Tomato Soup, per tin..... 10c 15c 25c
- 38-756. Franco-American Soups, pint tin..... 25c
- quart tin..... 40c
- 38-758. Armour's Fluid Beef, 4-oz... 50c
- 8-oz. bottle..... 90c
- 38-683. Snider's Tomato Soup, in tins..... 12 1/2c 20c 30c

PIMENTOS NARROWES

38-666. Sweet Red Peppers, a popular flavoring for soups, veal and chicken stew, etc., per tin..... 10c and 20c

RELIABLE BRANDS

- 38-760. Crosse & Blackwell's Mixed Pickles, Walnuts, Chow-Chow, Gherkins, White Onions, pint bottle... 27c
- 38-761. Cashmere Pickles, 1/2-pint..... 50c
- 38-762. Horseradish, 1/2-pint bottle... 10c
- 38-763. Lytle's Pickles, (Sterling), Mixed and Chow-Chow, bottle. 10c, 15c and 30c
- 2-gal. pails..... 1.75
- 1-gallon..... 95c
- 38-764. Maconochie's Sweet Mixed Pickles, per bottle..... 20c
- 38-765. Crosse & Blackwell's Patent Stoppers, 1/2 pints, 20c; pints..... 30c
- 38-766. Capt. White's Oriental Pickles, per bottle..... 30c
- 38-757. Col. Skinner's Mangoe Relish, per bottle..... 35c
- 38-768. Heinz's Sour Midgets, 14-oz. bottles, 35c; sweet..... 40c
- 38-769. Gillard's Relish, pint bottle 25c



NUTS, JAMS, FRUITS, OLIVES, BAKING POWDER, ETC

QUEEN OLIVES IN BULK WINE MEASURE

- 38-800. Pint Gem jar... 25c
- 38-801. Quart Gem jar... 40c
- 38-802. Ripe Olives, tin 30c 60c
- 38-803. Queen Olives, gal... 2.00



- MANZANILLA OLIVES IN BULK**
- 38-804. Gem jar... 20c
 - 38-805. Gem jar... 35c
 - 38-806. Manzanilla Olives, gal... 1.75
 - 38-807. Manzanilla Olives, stuffed with Pimento, bot. 15c, 25c, & 35c
 - 38-808. Manzanilla Olives, stuffed with Celery, bot. 15c, 25c and 30c
 - 38-809. Manzanilla Olives, stuffed with Celery, Pimento or Nuts, bot. 30c
 - 38-810. Luncheon Olives, bot... 25c
 - 38-811. Olives, 16-oz... 55c
 - 20-oz... 90c
 - 28-oz... 1.25
 - 38-812. Queen Olives, 25c, 35c and 55c
 - 38-813. Manzanilla Olives, bot. 10c

FRUIT IN GLASS

- 38-835. "Tip Tree" Brand 1-lb. jar raspberry, strawberry or plum... 30c
- Per dozen... 3.40
- 38-836. Crosse & Blackwell's raspberries, strawberries, and black currant, jar... 25c
- Per dozen... 2.85
- Peach, plum, and apricot 1-lb. glass... 20c
- Per dozen... 2.30



SEEDED RAISINS

- 38-837. Seeded Raisins, strictly new crop; extra fancy Seeded Raisins, absolutely free from all foreign matter and carefully packed in paste-board boxes.
- package... 10c
- Dozen pkgs... 1.10

- CANDIED PEEL**
- Lemon Peel 14c Orange 14c
 - Citron " 20c Mixed 16c

THE FAMOUS E. D. SMITH'S JAM

5-lb. Pails RASPBERRY, STRAWBERRY OR BLACK CURRANT 90c PER PAIL

- 38-840A. Raspberry, strawberry, Black Currant Jam, 5-lb. pail... 90c
- 38-838. 5-lb. pails, plums (green and red), gooseberry, peach, raspberry and currants, per pail... 75c
- 38-839. Orange Marmalade, 5-lb. pail... 60c
- 38-840. Gooseberry, pail 75c
- 38-842. 12-oz. jars red currant, black currant, raspberry, strawberry jam, jar... 18c
- Dozen... 2.10



- 38-841. B. Currant, pail 90c
- 38-843. 16-oz. jars raspberry, strawberry, raspberry and red currant, gooseberry, red cherry jam, jar... 25c
- Dozen... 2.75
- 38-844. 16-oz. jars peach jam, crab apple jelly, marmalade, jar... 15c
- Dozen... 1.70
- 38-845. Pint jars raspberries, jar... 35c Dozen... 3.50
- Quarts raspberry... 60c Dozen... 7.00

RELIABLE VINEGAR



- 38-886. Imported English Pure Malt, Small size... 10c
- Imperial pts... 15c
- Medium size... 20c
- Imperial qts... 25c
- 38-887. C. & B. Tarragona Vinegar, bottle... 18c
- 38-888. White Wine Vinegar, gallon jug... 35c
- 38-889. Cider Vinegar, gal. jug 35c
- 38-890. English Malt Vinegar, gallon jug... 85c
- 38-891. Canadian Malt Vinegar, gallon jug... 65c

PURE OLIVE OIL FOR DOMESTIC USE



- 38-814. Large bottle... 65c
- Per dozen... 7.50
- 38-815. Medium bottle... 35c
- Per dozen... 4.00
- 38-816. Small... 2.20
- Per dozen... 2.20
- 38-817. Small tin... 75c
- 38-818. Medium tins... 1.45
- 38-819. Olive Oil, Large tins... 2.75
- 38-820. Pure California Olive Oil, small bottle... 60c
- Large bottle... 1.10
- 38-821. L. A. Price's Pure French Olive Oil 30c 45c 80c
- 38-822. Wesson Cooking Oil, per tin... 40c

CHUTNEY

- 38-823. C. & B. Indian Mango Chutney, per bottle... 18c and 35c
- 38-824. C. & B. Bengal Club Chutney, per bottle... 18c and 35c
- 38-825. Heinz's Tomato Chutney, per bottle... 25c and 35c

CAPERS

- 38-826. C. & B. Capers, per bottle... 10c and 15c
- 38-827. C. & B. Nonpareil, per bottle... 12 1/2c and 20c
- 38-828. French Capers, bot... 15c

POPULAR BAKING POWDERS

Ocean Wave Baking Powder is a well-known and reliable brand, and we ask you to note our low price.



- 38-829. 1-lb. tin... 20c
- 38-830. Royal—16-oz. tins... 45c
- 12-oz. tins... 38c
- 8-oz. tins... 25c
- 6-oz. tins... 20c
- 4-oz. tins... 15c
- 38-831. Magic Baking Powder, 1-lb. tins... 23c
- per doz... 2.65
- 38-832. Dr. Price's, 2 1/2-lb. tins... 1.10
- 16-oz. tins... 45c
- 12-oz. tins... 38c
- 8-oz. tins... 25c
- 6-oz. tins... 20c
- 4-oz. tins... 15c

- 38-833. Cook's Friend, pkg... 22c
- 38-834. Jersey Cream, 1-lb. tin... 25c

KEILLER'S JAMS

- 38-846. Keiller & Sons' Calves' Foot Jelly, plain, noyeau, punch, port wine, madeira, per bottle... 20c
- 38-847. Keiller's Preserved Strawberry, per bottle... 35c
- 38-848. Keiller's Stem Ginger, per bottle... 50c
- 38-849. Keiller's Seville Orange Marmalade, per jar... 20c
- 38-850. Keiller's Jams, strawberry, raspberry, apricot, damson, black currant, per jar 25c
- 38-851. Keiller's Dundee Orange Marmalade, 1-lb. jars... 19c
- 4-lb. tin... 50c
- 7-lb. tin... 85c



- 38-857. Upton's pure Marmalade, 5-lb. tin... 50c; or Jam Compounds 45c
- 38-858. Robertson's Scotch Marmalade, 1-lb. jar... 15c
- 38-859. Maconochie's Marmalade, 1-lb. jar... 16c
- 38-860. Crosse & Blackwell's Marmalade, 4-lb. tins... 50c
- 7-lb. tins... 85c
- 38-861. Crosse & Blackwell's Orange Marmalade, 1-lb. glass jar 17c; Per dozen. 2.00
- 38-862. Raspberry and strawberry, jar 25c
- 38-863. Peach, plum and apricot, Per 1-lb. glass 20c; Per dozen 2.25
- 7-lb. pail... 1.10



WAGSTAFF'S PURE JAMS

- 38-864. 1-lb. jars raspberries, plums, currants, peaches and strawberries, per jar... 25c
- 38-865. 1-lb. jar orange marmalade, per jar 18c. 5-lb. pail... 60c
- 38-866. 5-lb. pails peach, gooseberry, raspberry and red currant, raspberry and gooseberry, plum, pail, 75c
- 38-867. Raspberry, Strawberry, or Black Currant, 5-lb pail... 90c

OUR DELICIOUS

- 38-868. Pure Clover Honey, Gem Jar, wine pints... 25c
- Gem Jar, wine quarts... 45c
- 5-lb. pail... 75c
- 10-lb. pail... 1.40



CLOVER HONEY

- 38-870. Pineapple and Ginger, jar... 25c
- 38-871. Fig and Lemon, jar... 25c
- 38-872. Green Fig Marmalade, jar... 25c

15c EXCELLENT ASSORTMENT 15c OF WALNUTS, ALMONDS, AND FILBERTS

- PER LB.
- 38-873. Our special price should interest you when you consider the crop shortage and the high prices charged by the growers. Per lb. mixed 15c
 - UNSHELLED NUTS
 - 38-875. Sicily Filberts, per lb. 13c
 - 38-876. Corne's Walnuts, per lb. 14c
 - 38-877. Polished Pecans, per lb. 22c
 - 38-878. Grenoble Walnuts, per lb... 18c
 - 38-879. Peanuts, green, per lb. 12c
 - 38-880. Peanuts, roasted, per qt. 10c
 - 38-885. Almonds, finest soft shell, per lb... 18c
 - SHELLED NUTS
 - 38-881. Jordan Almonds, shelled, per lb... 50c
 - 38-882. Walnuts, shelled, per lb... 40c
 - 38-874. Valencia Almonds, shelled, per lb... 40c
 - 38-883. Pecans, shelled, per lb. 85c
 - 38-884. Bitter Almonds, shelled, per lb... 40c

DIAMOND BAKING POWDER



- 38-897. 1-lb. tins... 25c
- Per dozen... 2.75
- 1/2-lb. tin... 15c
- per dozen... 1.70
- 38-898. Snowflake Baking Powder, 1-lb. packages, 3 for 25c
- Per dozen... 95c
- 38-899. Snowflake Baking Powder, 1-lb. tin... 10c
- 25-lb. box... 2.00
- 38-900. Seafoam, 1-lb. tins... 12 1/2c
- Per dozen... 1.40
- 38-901. Pure Gold, 1-lb. tins... 45c
- 8-oz. tins... 23c
- 6-oz. tins... 18c
- 4-oz. tins... 14c
- 38-902. Cleveland's, 16-oz. tins... 45c
- 12-oz. tins... 38c
- 8-oz. tins... 25c
- 6-oz. tins... 20c
- 4-oz. tins... 15c

CANNED FRUITS

PRICES OF CANNED AND DRIED FRUITS ARE SUBJECT TO CHANGE

CHOICE STRAWBERRIES

38-950. **20c**
NO. 2 CAN
PER DOZEN
2.30



RASPBERRIES

In this fruit you obtain all of nature's wild freshness and toothsome-ness. The sweet tartish flavor makes this berry the first choice for tarts, pies, fruit pudding and many other delicious cookeries so well known to the housewife. Everyone will be delighted when you order a can of raspberries.

38-951. No. 2 can 20c
Dozen 2.30



BARTLET PEARS

The mild spicy flavor of this fruit makes it a favorite dessert. These pears are made up from hand-picked, red pears and retain all the appetizing goodness of the raw articles. You will always be pleased with an order of pears.

38-952. Bartlet Pears,
2 can 18c
dozen 2.00



PITTED CHERRIES

Many people look upon the cherry as the best of all fruits. The peculiar acid taste forms a tonic which aids digestion and creates a healthy appetite.

38-953.
No. 2 can 20c
Per dozen 2.30



CALIFORNIA APRICOTS

This is a most delicious brand of canned apricots, made from choice, ripe California fruit picked at its prime. Include a can in your next grocery order. We will refund your money if you are dissatisfied.

38-954.
30c PER CAN
PER DOZEN 3.50



DELICIOUS PLUMS IN SYRUP

Include a can of plums in your next grocery order and enjoy their delicious flavor.

38-955. Lombard Plums in syrup.
PER TIN
10c
PER DOZEN 1.15



CHOICE APPLES

If you have never tasted Canned Apples you will be pleased with the natural flavor preserved in these canned goods. Useful for pies, sauce, puddings. Won't you try a can with your next order?

38-956. GALLON 25c
can 2.90



FINE JUICY PEACHES

18c PER NO. 2 CAN



200 PER DOZEN CANS

Containing all the delightful juiciness of the fresh fruit newly picked. Every peach is carefully selected for its maturity and freedom from stings and bruises.

38-963. No. 2 can 18c Dozen 2.00
38-964. No. 3 can 22c Dozen 2.50
38-965. Pie Peaches, No. 3 can 15c Dozen 1.70

DELICIOUS PINEAPPLE

38-962. **28c**
CAN
PER DOZEN
3.25



PINEAPPLE

One of the Southern grown fruits, yet well known to every diner of the Northland, a choice dessert. Don't overlook a can of pineapple when you order groceries.

38-961. Pineapple, sliced,
No. 2 can 18c
38-960. Better quality,
No. 2 can 25c
38-959. Pineapple grated,
No. 2 can 25c



GREEN GAGES IN SYRUP

38-958. 15c PER TIN
PER DOZEN 1.70

BLUE PLUMS IN SYRUP

38-957. 10c PER TIN
PER DOZEN 1.15



DRIED FRUITS OF MOST DEPENDABLE QUALITY

EVAPORATED APPLES

All strictly high-grade goods, furnished in 50-lb. boxes and in packages as listed.

38-966. Evaporated Apples. Per lb. 81/3c
38-967. 50-lb. box 4.00

38-979. Wethey's Condensed Mince Meat
10c package



EVAPORATED PRUNES

These Prunes are the best and sweetest Prunes we offer you. They are large, sweet, juicy and possess a delightful flavor, and are especially for us.

38-968. Pound 12c
50-lb. box 2.80

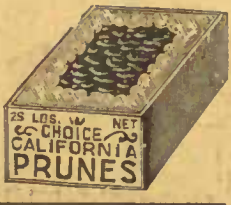

BLEACHED SULTANA RAISINS

Many persons prefer bleached raisins for certain uses. To meet this demand we offer an excellent grade of Smyrna bleached Sultanas, clean and good size.

38-969. Finest Bleached Smyrna Sultana Raisins, per lb. 16c
38-970. Choice Sultanas, per lb. 13c

38-971. Choice Sultanas, per lb. 13c
38-972. Choice Sultanas, per lb. 13c

38-973. Choice Sultanas, per lb. 13c
38-974. Choice Sultanas, per lb. 13c

38-975. Choice Sultanas, per lb. 13c
38-976. Choice Sultanas, per lb. 13c

38-977. Choice Sultanas, per lb. 13c
38-978. Choice Sultanas, per lb. 13c

38-979. Choice Sultanas, per lb. 13c
38-980. Choice Sultanas, per lb. 13c

38-981. Choice Sultanas, per lb. 13c
38-982. Choice Sultanas, per lb. 13c

38-983. Choice Sultanas, per lb. 13c
38-984. Choice Sultanas, per lb. 13c

38-985. Choice Sultanas, per lb. 13c
38-986. Choice Sultanas, per lb. 13c

38-987. Choice Sultanas, per lb. 13c
38-988. Choice Sultanas, per lb. 13c

38-989. Choice Sultanas, per lb. 13c
38-990. Choice Sultanas, per lb. 13c

38-991. Choice Sultanas, per lb. 13c
38-992. Choice Sultanas, per lb. 13c

38-993. Choice Sultanas, per lb. 13c
38-994. Choice Sultanas, per lb. 13c

38-995. Choice Sultanas, per lb. 13c
38-996. Choice Sultanas, per lb. 13c

38-997. Choice Sultanas, per lb. 13c
38-998. Choice Sultanas, per lb. 13c

38-999. Choice Sultanas, per lb. 13c



SELECTED RAISINS

10c PER LB.



28 LBS. NET
FANCY
SELECTED VALENCIA
RAISINS
2.70 PER BOX

38-971. Finest Selected Valencia Raisins, per lb. 10c
28-lb. box 2.70
38-972. Selected Valencia Raisins, per lb. 9c
28-lb. box 2.45

EVAPORATED PEACHES

These are all last crop Peaches. They are bright and perfect and retain the peculiarly pleasing spicy flavor of the fresh fruit. They can be used as sauce and in a variety of ways.

38-973. Evaporated Peaches, per lb. 12 1/2c
38-974. 25-lb. lots 3.00



EVAPORATED PRUNES

Strictly choice new crop. These Prunes are packed specially for us by one of the most reliable packers in Santa Clara valley. Prunes are a most nourishing fruit.

38-975. 1-lb 8c
25-lb. box 1.90



VOSTIZZA CURRANTS

Our Vostizza Currants are of unexcelled quality. They are fine flavored, sweet and of good size. These currants are imported from Greece, and they are the best fruit you can find on the market. First picking fancy blue fruit.

38-976. Finest Blue Vostizza Currants, 2 lbs 25c
50-lb. box, per lb. 11 1/2c
38-977. Amalissa Currants, uncleaned, 3 lbs. 25c
50-lb. lots, per lb. 8c
Cleaned 2 1/2 lbs. 25c; 50-lb. lots, per lb. 9c



EVAPORATED APRICOTS

Strictly new crop Apricots, large, bright, Southern grown fruit which develops more perfectly.

38-978. Extra fancy Apricots, per lb. 16c



Kenyon TAKE DOWN HOUSES

THE KENYON TAKE-DOWN HOUSE is the **IDEAL PORTABLE ABODE**—It offers all the pleasures of outdoor living with all the home comforts to be had in the best appointed bungalow. The floor is in interlocking sections of a size that can be easily handled. A heavy steel-braced frame is covered with a closely woven doubled filled army duck, which is absolutely waterproof. This fabric is all pre-shrunk, dyed a dark brown shade, and will not harden or mildew. Rustproof pearl wire screening over every opening, and double ceiling in every house.



3-ROOM BUNGALOW

18-23. This Complete Three-room Bungalow makes an ideal Summer home. Easy to erect. A hammer and wrench are all the tools necessary. A blue print of the plans goes with each house. Suitable for from three to five persons. It will stand any wind or storm that blows. Open on all sides to the light and fresh air, being the most perfectly ventilated house made. Floor is best quality Georgia pine. Put together in sections and bolted. Frame is made of clear Washington fir, stained mission color. The heavy army duck covering is absolutely waterproof, and dyed a dark brown. Windows are fibrelloid, with screens as well. Size of this house is 22 feet long, 10 feet wide, ceiling 6 feet 9 inches high. Small rooms 6 ft. x 10 ft. A door on each side of the house, and six windows in all. Price...

185⁰⁰

DELIVERED IN ONTARIO, QUEBEC AND MARITIME PROVINCES. PROMPT SHIPMENTS.

A COMPLETE FIVE-ROOM BUNGALOW WITH MANY COMFORTS OF A HOME

18-22. A Complete Five-room Summer Home, absolutely stormproof. Two small rooms at both ends of house, and two windows in each, with awnings. Two large windows on each side of large room in the centre, with awning, a screen, door on each side. Divisions are heavy duck, which hang from the ceiling to the floor, making every room private. One of the small rooms can be used as a kitchen, with chimney, or the two end rooms can be made into one. The floor is in three sections of best Georgia pine. The small rooms are large enough for a single cot and other furniture. Total floor space 24 feet long x 12 feet wide. Size of small rooms 6 feet x 6½ feet. Size of large room 12 feet x 12 feet. Price.....

235⁰⁰

Interior Storm Curtains in every House.

DELIVERED TO YOUR NEAREST RAILROAD STATION IN ONTARIO, QUEBEC AND MARITIME PROVINCES



IMPROVE YOUR HEALTH BY SLEEPING IN THE OPEN—FRESH AIR EVERY MINUTE



18-21. Two-room Bungalow, very healthful and comfortable, there being a free circulation of fresh air at all times, and yet there is no draft. It has two large rooms. One screen door at the front, two large windows, one on each side, with awnings, and four smaller windows. A very convenient size for a party of two or three. It is just as well built as the larger sizes, the same quality material being used in all Kenyon houses. Total floor space 15 feet long x 9 feet wide. Size of rooms 8½ feet x 9 feet and 6½ feet x 9 feet. Price.....

127⁰⁰

18-24. Portable Toilet, made from same material as the houses, with door on front, covered seat inside. They are anchored to the ground with stakes. Size 6 feet 6 inches high x 38 inches x 30 inches

14⁵⁰

DELIVERED TO YOUR NEAREST RAILROAD STATION IN ONTARIO, QUEBEC AND MARITIME PROVINCES

COMFORTABLE AND BENEFICIAL OPEN AIR SLEEPING APARTMENTS FOR ALL SEASONS

18-20. One Room. This size makes a very comfortable sleeping apartment, and a cool retreat for the hot Summer afternoons, with plenty of good ventilation, and large awnings over the windows at each side. A smaller window at the front and back, also a screen door at front. This size does not have a chimney. The floor is in two sections of Georgia pine. The ceiling is made so as to give good ventilation, but no draft, a small window being in the gable end of the house. Total floor space 7 feet long x 9 feet wide, with 6½-foot ceiling. These houses are strongly recommended by the different sanitarians. Price.....

75⁰⁰

THESE HOUSES ARE FREIGHT PAID TO YOUR NEAREST RAILROAD STATION IN ONTARIO, QUEBEC AND THE MARITIME PROVINCES. PROMPT SHIPMENTS.



EATON'S

CATALOGUE

108

FALL AND
WINTER

1913-14

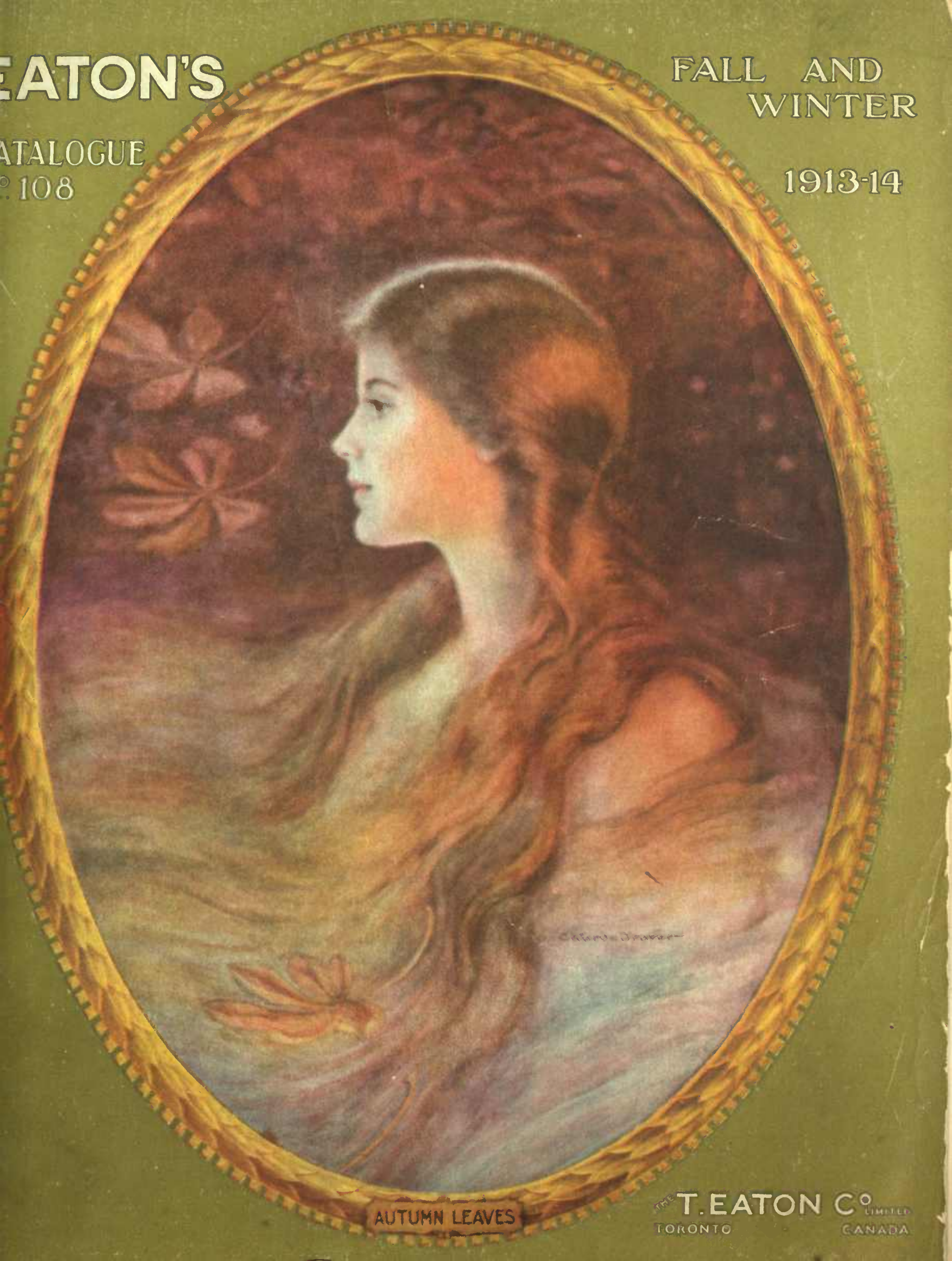

Chas. D. Jones

AUTUMN LEAVES

THE T. EATON CO. LIMITED
TORONTO CANADA

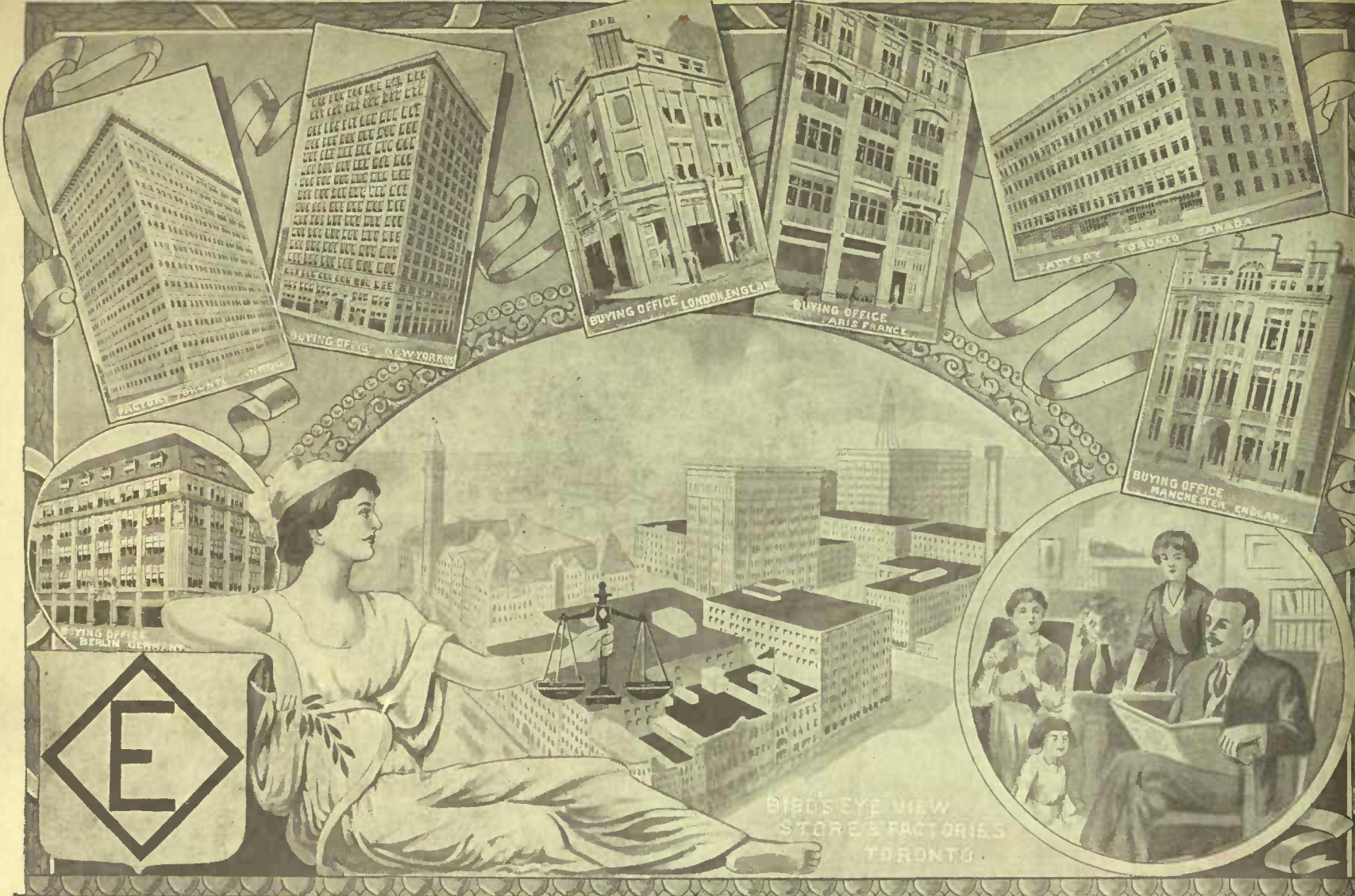

THE SERVICE OF EATON'S

THROUGH the medium of this Catalogue we offer Canada's people worthy merchandise—the quality kind. We present articles of daily use such as the world's best markets have to offer—a select and representative showing, in part the product of our own factories, and imports brought to these shores from distant lands far-famed in manufacture. Our aim and purpose is to strive after what is best—what is most desirable, so that this Catalogue may be authoritative. In furtherance of all this we have the guidance and active co-operation of our buying offices situated in the great European centres, which seek out and in turn pass on to us much of the ultimate goodness that goes to make this a book of wondrous worth. Let it be so to you—the recipient. Make it your guide—your shopping place. We invite your patronage, and in like manner we court your approval. If it be possible give us the opportunity to prove our helpfulness. As our customer—in a word—be assured of our sincere desire to give only such service as will be wholly satisfactory in so far as it is possible to be. We commend to your notice the many pages that go to make this Catalogue a voluminous storehouse—a wondrous choosing of interesting values so very economically priced—so very serviceable. And, finally, there is the full assurance of courteous, quick service, free delivery offer, and a broad guarantee which accompanies your smallest purchase. All of this is more fully detailed on index pages (see centre of Catalogue).

TRY THE EATON MAIL ORDER WAY

GOODS RIGHT
OR YOUR
MONEY BACK

GOOD VALUES
QUICK SERVICE

FALL AND WINTER 1913-14

THE **T. EATON CO.** LIMITED
TORONTO CANADA

CATALOGUE No 108

FALL WINTER
FASHIONABLE FUR SHOWING
 1913-14

Our Fur Department has this season excelled all previous efforts in obtaining a collection of reliable furs, made in styles which have the approval of fashion, and at prices only to be had where EATON purchasing power is used. We control more than the ordinary facilities in securing the best values offered in the world's fur markets in that we have our own offices in London, Paris, Berlin and other European cities, as well as maintaining a fully equipped factory in Toronto. Our reputation for the placing of large orders, and prompt cash payments, results in our being offered special inducements in the way of low prices to secure our trade. The best precaution to take in buying furs is to purchase from a reliable firm—one that lives up to its guarantee of goods right or your money back. Remember, when ordering furs from this Catalogue that every purchase to see **THE T. EATON CO. LIMITED** stands back of that you get satisfactory goods for your money.



**Natural
 Canadian
 Mink Set
 170⁰⁰**



Stole, made from select Natural Canadian Mink Skins, falling deep and square over the shoulders at the back, where it is trimmed with four tails and eight paws, while the front is trimmed with four heads, four tails and sixteen paws. Length, not including tails, 50 inches. Lined with messaline silk.

Stole,
 Style No. 54-580.
 Price
85.00

Elegant Large "Pillow" Muff to match, trimmed with four heads, four tails and sixteen paws. Lined with messaline silk, showing richly gathered ends, and finished with silk wrist cord.

Muff,
 Style No. 54-581.
 Price
85.00

The Stylishly Designed Persian Lamb Coat is made of our first quality skins, and lined with a rich black "two-season" guaranteed satin. The combined efforts of both tailor and furrier are reflected in the fashionable cut of the coat and the excellent workmanship displayed in the matching of the fur. It has a slightly fitted back which gives grace to the figure, and a long rolling shawl collar which can be fastened close up to the throat if desired. Buttons and loops are used for the fastening, and deep vents at the back give freedom in walking. The length is 50 inches, and bust sizes 32, 34, 36, 38, 40 or 42.

Style No. 54-506. Price **375.00**

Colored Satin Linings may be had if desired—write us for samples.

**OUR FIRST
 QUALITY**

**Persian
 Lamb Coat**

75⁰⁰

54-506

FURS



**FIRST
QUALITY
PERSIAN
STOLE**
50.00

54-562. Stole, 58 inches long (not including tassels), made very wide over shoulders, trimmed with two heads (beneath which pockets are hidden) and long tasseled ornaments. Lined with Paillette silk.

**FIRST
QUALITY
PERSIAN
MUFF**
35.00

54-563. Fancy "Rug" Muff to match, trimmed with silk ornaments, and lined with Paillette silk.

Orders for these Furs should reach us before January 1st, as we do not carry a complete stock after that date.

**RUSSIAN
SABLE
FITCH
STOLE**
25.00

54-159. Beautiful Stole of Fitch, blended to resemble Russian Sable, 80 inches long (not including tails), trimmed with four tails and twenty-four paws; lining of satin merveilleux, with shirred ends.

**RUSSIAN
SABLE
FITCH
MUFF**
29.50

54-160. Extra Large "Pillow" Muff, lined with satin merveilleux, with shirred ends.



**FUR COAT OF
HUDSON SEAL**
150.00

54-503. This Beautiful Fur Coat, 50 inches long, is made from selected French dyed skins in a lustrous black, shading to the real seal brown at the pelt. Cut in almost full-fitting style, its richness is even more apparent, while the graceful shawl collar can be fastened up close to the throat when necessary. The deep cuffs give an added touch of style to this fashionable model. It is lined throughout with two-season guaranteed satin, while the side vents are trimmed with large crochet buttons, same as used at the fastening in front. Bust sizes 32, 34, 36, 38, 40, or 42. Price..... **150.00**

**NATURAL
CANADIAN
MINK
STOLE**
50.00

54-582. Stole of select Natural Mink, 43 inches long (not including tails), wide over shoulders, showing effect of three distinctly marked skins each side. Trimmed with six tails, twelve paws, and lined with Paillette silk.

**NATURAL
CANADIAN
MINK
MUFF**
50.00

54-583. Muff to match, in flat "Pillow" design, showing effect of six large skins, trimmed with six tails and twelve paws, and lined with Paillette silk with shirred ends.

If necessary to exchange, Fure should be returned promptly, not having been worn.

**PERSIAN
LAMB
SCARF**
20.00

54-566. Persian Lamb Throw Scarf, 70 inches long, made from choice, full curl, glossy skins, and lined with Paillette silk.

**PERSIAN
LAMB
MUFF**
25.00

54-567. Large "Pillow" Muff to match, lined with Paillette silk with richly shirred ends.

FURS



BLENDED MUSKRAT CAPERINE
17.50

54-578. Cape-rine, 54 inches long (not including the six tails), made from blended Muskrat skins of dark brown color, and lined with satin.

BLENDED MUSKRAT MUFF
7.50

54-579. Muff to match, in "Empire" design, satin lining, silk wrist cord.

Orders for these Furs should reach us before January 1st, as we do not carry a complete stock after that date.

PIECED PERSIAN STOLE
15.00

54-586. Stole, 70 inches long, made from selected pieced Persian lamb, of glossy, even curl, Paillette silk lined, and ends trimmed with tasseled silk ornaments.

PIECED PERSIAN MUFF
15.00

54-587. Large "Pillow" Muff to match, with Paillette silk lining, shirred at ends; silk wrist cord.

FUR COAT OF NORTHERN MUSKRAT
87.50

54-502. A Splendid Fur Coat, made from Northern Muskrat skins, specially selected for their uniform richness; made in slightly fitted style, 50 inches in length, and lined with two-season guaranteed satin. The extra wide storm collar and the large revers can be worn in any style required for protection. It has slashed side pockets; fancy braid buttons trim the front, also ornament the vents which are made at each side. Bust sizes 32, 34, 36, 38, 40, or 42. Price..... **87.50**

NEAR-SEAL STOLE
10.50

54-560. Wide Shoulder Stole, 50 inches long (not including tassels), made from choice grade skins, lined with Paillette silk; the ends trimmed with tasseled ornaments.

NEAR-SEAL MUFF
11.50

54-561. Large "Pillow" Muff to match, Paillette silk lined, with shirred ends; silk wrist cord.

These Fur Pieces are sold separately or in sets as desired, the style number and price being given for each piece.

BLUE WOLF STOLE
17.50

54-584. Stole, made of selected skins, lined with Paillette silk, back trimmed with two large tails; front with two tails and four paws. Length 54 inches (not including tails).

BLUE WOLF MUFF
17.50

54-585. Large "Pillow" Muff to match, Paillette silk lined, with shirred ends, and trimmed with head, paws and tail.



FURS



PERSIAN LAMB TIE

10.00

54-564. Tie, 35 inches long, made from select Persian Lamb, in soft, glossy curl. Lined with Paillette silk.

PERSIAN LAMB MUFF

19.50

54-565. Muff to match, in "Empire" style, lined with Paillette silk. Silk wrist cord.

Orders for these Furs should reach us before January 1st, as we do not carry a complete stock after that date.

NATURAL MUSKRAT SCARF

7.50

54-588. Natural Muskrat Scarf, made from fine grade skins, lined with Paillette silk; 72 inches long.

NATURAL MUSKRAT MUFF

6.50

54-589. Large "Pillow" Muff to match, lined with Paillette silk, with shirred ends. Silk wrist cord.



PERSIAN PAW STOLE

13.50

54-556. Persian Paw Stole, very deep over shoulders, 60 inches long to end of fur; trimmed with eight tasseled ornaments, and lined with Paillette silk.

PERSIAN PAW MUFF

6.50

54-557. Muff to match, in large "Pillow" style, lined with Paillette silk. Silk wrist cord.

These Fur Pieces are sold separately or in sets as desired, the style number and price being given for each piece.



FUR COAT OF NEAR SEAL

79.50

54-501. This is an elegant Near Seal Fur Coat, 50 inches long, made in slightly fitted style from fine selected skins, and lined throughout with two-season guaranteed satin. The graceful shawl collar may be worn as high up to the throat as required. Placed at each side are deep vents, trimmed with large fancy crochet buttons, same as at front fastening. Bust sizes 32, 34, 36, 38, 40, or 42. Price..... **79.50**



NEAR SEAL SCARF

8.95

54-576. Near Seal Scarf, 72 inches long, made from choice grade skins, and lined with Paillette silk.

NEAR SEAL MUFF

8.75

54-577. Muff to match, in large "Pillow" shape, lined with Paillette silk. Silk wrist cord.



FURS



**MINK
MARMOT
CAPERINE**
15.00

54-189. Cape-
rine of select
grade dark Mink
Marmot skins,
elegantly trim-
med with eleven
tails and twen-
ty-two paws;
lined with satin
merveilleux.
Length (not in-
cluding tails) 66
inches.

**MINK
MARMOT
MUFF**
8.50

54-190. Large
Fancy "Rug"
Muff to match,
trimmed with six
tails and twelve
paws; lined with
satin merveil-
leux. Heavy silk
wrist cord.

If necessary to
exchange, Furs
should be re-
turned promptly,
not having been
worn.

**BAVARIAN
POINTED
HARE
STOLE**
6.95

54-173. Hand-
some Stole, 66
inches long (not
including tails),
made from full-
furred Bavarian
Hare, black lynx
dyed and point-
ed, trimmed with
seven tails, four-
teen paws, and
lined with satin
merveilleux.

**BAVARIAN
POINTED
HARE
MUFF**
6.95

54-174.
Extra Large
"Pillow" Muff
to match, satin
merveilleux
lining, with
shirred ends.

**FUR COAT OF
MINK MARMOT**
62.50

54-505. This very comfortable
Fur Coat of dark Mink Marmot is
50 inches long, made from select
grade skins, in the popular slightly
fitted style, lined throughout with su-
perior quality of satin. Extra deep
collar and revers, slash side pockets
and deep cuffs are features which add
to the style and service of this model.
The fastening is with loops and large
crochet buttons, while the deep vents
at the back are button-trimmed. Bust
sizes 32, 34, 36, 38, 40, 42. Price..... **62.50**

**SIBERIAN
BLUE
GOAT
STOLE**
6.95

54-183. Sibe-
rian Blue Goat
Stole, 70 inches
long (not includ-
ing tails), of ex-
tra quality sel-
ected skins,
trimmed with six
large tails, and
lined with satin.

**SIBERIAN
BLUE
GOAT
MUFF**
5.95

54-184. Extra
Large "Pillow"
Muff to match,
lined with satin,
shirred ends.

Orders for these
Furs should
reach us before
January 1st, as
we do not carry
a complete stock
after that date.

**WHITE
THIBET
STOLE**
7.50

54-185. White
Thibet Stole, 64
inches long (not
including tails),
made from sel-
ected full-fur-
red skins only.
Trimmed with
six tails, and
lined with satin.

**WHITE
THIBET
MUFF**
7.50

54-186. Hand-
some Muff in
"Rug" style to
match, trimmed
with head, tail
and four tabs.
Lined with satin.



BLACK WOLF STOLE
17.50

54-535. Black Wolf Stole, 54 inches long (not including tails), made from fine grade skins, trimmed with head and paws on back, two tails and four paws on front, and lined with Paillette silk.

BLACK WOLF MUFF
17.50

54-534. Muff to match, in extra large "Empire" style, lined with Paillette silk, with shirred ends. Silk wrist cord.

Orders for these Furs should reach us before January 1st, as we do not carry a complete stock after that date.

RUSSIAN SQUIRREL SCARF
17.50

54-533. Scarf, 72 inches long, made of Russian Squirrel, dyed a beautifully soft dark brown shade, lined with Paillette silk.

RUSSIAN SQUIRREL MUFF
15.00

54-529. Muff to match, in large "Pillow" style, lined with Paillette silk. Silk wrist cord.

FURS



BLUE RACCOON STOLE
18.50

54-531. Stole of Raccoon, fine quality, full-furred, dark skins, with slight shading of blue, and trimmed with head, two tails and six paws. 60 inches long (not including tails), and lined with satin.

BLUE RACCOON MUFF
14.50

54-532. Muff to match, in "Pillow" shape, trimmed with head, paws and tail, and lined with satin, shirred at ends.

These Fur Pieces are sold separately or in sets as desired, the style number and price being given for each piece.

WESTERN SABLE STOLE
15.00

54-536. Black Western Sable Stole, 62 inches long (not including tails), made of select full-furred skins, trimmed on back with head and tabs, the front with two tails and four paws, and lined with Paillette silk.

WESTERN SABLE MUFF
13.75

54-528. Muff to match, in large "Pillow" shape, lined with Paillette silk, with shirred ends.

FUR COAT OF NATURAL MUSKRAT
59.00

54-504. Serviceable Fur Coat, 50 inches long, in slightly fitted style, made from selected American Muskrat skins, and lined with two-season guaranteed satin. The wide collar and long revers can be worn as desired for necessary comfort, while the deep cuffs and side slash pockets are other notable features. It fastens in double-breasted effect with large crochet buttons, also used at the heading of deep vents in the back. Bust sizes 32, 34, 36, 38, 40, or 42. Price..... **59.00**



FURS

LAPLAND MARMOT STOLE
6.50

54-187. Stole of Lapland Marmot, a fur of a dark brown and taupe grey blending. Made in three-end style, measuring 48 inches in length (not including tails), is trimmed with one head, three tails and six paws, and lined with satin merveilleux.

LAPLAND MARMOT MUFF
6.75

54-188. "Rug" Muff to match, trimmed with three heads, three tails and six paws. Satin merveilleux lined.

Orders for these Furs should reach us before January 1st, as we do not carry a complete stock after that date.

MOUNTAIN GOAT STOLE
5.95

54-179. Black Mountain Goat Stole, 70 inches long (not including tails), made from selected full-furred skins; trimmed with two tails and four paws, and lined with satin merveilleux.

MOUNTAIN GOAT MUFF
5.00

54-180. Muff to match, in large "Pillow" shape; lined with satin merveilleux.

BAVARIAN POINTED HARE STOLE
5.00

54-165. Stole, 44 inches long (not including tails), of Bavarian hare, black lynx dyed and pointed, trimmed with four tails and eight paws; lined with satin merveilleux.

BAVARIAN POINTED HARE MUFF
5.00

54-166. Muff to match in extra large "Rug" style, trimmed with four tails and eight paws. Lined with satin merveilleux.

If necessary to exchange, Furs should be returned promptly, not having been worn.

GREY SQUIRREL SCARF
10.00

54-163. Grey Squirrel Scarf, 68 inches long, made from select dark skins, and lined with satin merveilleux.

GREY SQUIRREL MUFF
10.00

54-164. Muff to match, in large "Pillow" style, lined with satin merveilleux, shirred at ends.



FUR COAT OF BLACK RUSSIAN PONY
WESTERN SABLE COLLAR
50.00

54-508. Stylish Fur Coat, 50 inches long, made of selected Black Russian Pony skins, in slightly fitted style, and lined throughout with satin. The graceful shawl collar is of Western Sable, with loop and button ornaments, so that it may be closed up at the throat when necessary. Bust sizes 32, 34, 36, 38, 40, or 42. Price..... **50.00**



FURS



**MINK
MARMOT
STOLE**

8.95

54-155. Stole, 70 inches long, of Austrian mink marmot (a rich dark shade), trimmed with eleven tails and twenty-two paws, and lined with satin.

**MINK
MARMOT
MUFF**

7.95

54-156. Extra Large "Pillow" Muff to match, lined with satin.

If necessary to exchange, Furs should be returned promptly, not having been worn.

**MINK
MARMOT
STOLE**

11.50

54-149. Stole, 70 inches long, in the new mink shade, trimmed with eleven tails and twenty-two paws. Lined with satin merveilleux.

**MINK
MARMOT
MUFF**

9.50

54-150. Muff to match, in extra large "Pillow" shape, lined with satin merveilleux.

**FUR COAT OF
BLACK ASTRACAN
45.00**

54-507. For good service and comfort here is a most desirable Coat at a very moderate price. Made in slightly fitted style, 50 inches long, from select, glossy, full-furred Astracan skins, and lined throughout with good quality of Venetian. The extra large storm collar and revers can be worn as found necessary, while the deep cuffs impart an additional finish. Braid loop and barrel button fastening; the back finished with two vents. Bust sizes 32, 34, 36, 38, 40, or 42. Price... **45.00**

**MINK
MARMOT
STOLE**

8.95

54-143. Marmot Stole, in the new mink shade, wide over shoulders, and 52 inches long to end of fur. Trimmed with braid loops with buttons, and tasselled braid ornaments. Lined with satin merveilleux.

**MINK
MARMOT
MUFF**

6.50

54-144. Large "Pillow" Muff to match, with lining of satin merveilleux. Satin braid wrist cord.

Orders for these Furs should reach us before January 1st, as we do not carry a complete stock after that date.

**MINK
MARMOT
SCARF**

5.00

54-153. Marmot Scarf, in the new mink shade, 70 inches long, trimmed with two heads, and lined with satin merveilleux.

**MINK
MARMOT
MUFF**

6.50

54-154. Large "Pillow" Muff to match, trimmed with three tails, four paws, and lined with satin merveilleux, with the new shirred ends.



BLACK MANCHURIAN KID FURS

STOLE 3.95

54-175. Stole of Manchurian Kid (resembling Black Fox), trimmed with two tails, and lined with satin. Length 70 inches (not including tails).

MUFF 3.95

54-176. "Rug" Muff to match, trimmed with four tails and eight paws. Lined with satin.

BAVARIAN HARE STOLE

5.00

54-177. Stole of Bavarian Hare, black lynx dyed, trimmed with six tails and twelve paws; lined with satin merveilleux. Length 70 inches (not including tails).

BAVARIAN HARE MUFF

5.00

54-178. Extra Large "Rug" Muff to match, trimmed with six tails and twelve paws. Lined with satin merveilleux.

If necessary to exchange, Furs should be returned promptly, not having been worn.

BROWN HARE STOLE

3.95

54-161. Stole, 75 inches long (not including tails), of brown Sable Hare, trimmed with four tails and eight paws. Lined with satin merveilleux.

BROWN HARE MUFF

2.95

54-162. Muff to match, in large "Pillow" shape, trimmed with two tails and four paws.

BAVARIAN HARE STOLE 2.95

54-169. Stole, 56 inches long (not including tails), trimmed with six tails and twelve paws. Satin lined.

HARE MUFF 2.95

54-170. "Rug" Muff to match, trimmed with six tails and twelve paws. Satin lined.

AUSTRALIAN HARE STOLE

6.95

54-167. Stole, 72 inches long (not including tails), of Australian Hare, blue grey dyed, trimmed with one head, three tails and eight paws; lined with satin merveilleux.

AUSTRALIAN HARE MUFF

5.95

54-168. Muff to match, in extra large "Pillow" shape, lined with satin merveilleux.

Orders for these Furs should reach us before January 1st, as we do not carry a complete stock after that date.

BAVARIAN HARE STOLE

5.95

54-171. Stole of Bavarian Hare (black lynx dyed), trimmed with one head, three tails and eight paws. Lined with satin merveilleux. Length (not including tails) 72 inches.

BAVARIAN HARE MUFF

5.00

54-172. Extra Large "Pillow" Muff to match, lined with satin merveilleux.





BLACK PERSIAN PAW FURS
TIE 2.75 MUFF 4.75
 54-558. Neat Tie of Persian Paw, trimmed with head and loop; lined with Paillette silk. Length 34 inches.
 54-559. Muff to match, in "Empire" style, lined with Paillette silk.



ASTRACAN LAMB CAPERINE
5.75

54-554. Cap-erine of Black Astracan Lamb, trimmed with six tails, and lined with serge silk. Length (not including tails) 48 inches.

ASTRACAN LAMB MUFF
4.25

54-555. Large "Pillow" Muff to match, lined with serge silk.

These Fur Pieces are sold separately or in sets as desired, the style number and price being given for each piece.

BLACK CONEY CAPERINE
5.00

54-552. Black Coney Caperine, trimmed with six tails, and lined with serge silk. 44 inches long (not including tails).

BLACK CONEY MUFF
3.75

54-553. Extra Large "Pillow" Muff to match, satin lined, with shirred ends.

Orders for these Furs should reach us before January 1st, as we do not carry a complete stock after that date.



BLACK GOAT STOLE
2.95

54-195. Black Goat Stole, 52 inches in length, not including the two tails with which it is trimmed. Lined with satin.

BLACK GOAT MUFF
2.95

54-196. Large "Pillow" Muff to match, lined with satin.



BLACK & CONEY CAPERINE 3.75 MUFF 2.50

54-550. Cap-erine, 36 inches long, not including trimming of four tails. Serge silk lined.

54-551. "Empire" Style Muff to match, lined with serge silk.



BLUE GOAT STOLE
3.95

54-181. Stole in handsome bluish grey shade, trimmed with two tails and four paws, and lined with satin. Length (not including tails) 62 inches.

BLUE GOAT MUFF
3.50

54-182. Muff to match, in "Pillow" shape, lined with satin.

MISSES' NEW STYLE FURS, REASONABLY PRICED

ORDERS FOR THESE FURS SHOULD REACH US BEFORE JANUARY 1ST, AS WE DO NOT CARRY A COMPLETE STOCK AFTER THAT DATE.

AUSTRALIAN HARE

STOLE 3.75

54-133. Stole of Australian Hare, blue-grey dyed, 42 inches long (not including tails). Trimmed with four tails and eight paws. Lined with satin merveilleux.

MUFF 3.75

54-134. "Rug" Muff to match, trimmed with head, tail and four paws. Lined with satin merveilleux.

IF NECESSARY TO EXCHANGE, FURS SHOULD BE RETURNED PROMPTLY, NOT HAVING BEEN WORN.

NATURAL OPOSSUM STOLE

8.50

54-592. Stole, 55 inches long, not including the trimming of two tails and four paws. Lined with Paillette silk.

NATURAL OPOSSUM MUFF

6.75

54-593. Large "Empire" Muff to match, similarly lined.

NATURAL RACCOON STOLE

11.75

54-590. Stole, 48 inches long, not including the two tails with which it is trimmed. Lined with Paillette silk.

NATURAL RACCOON MUFF

7.50

54-591. "Empire" Muff to match, lined with Paillette silk.



WHITE FOXELINE STOLE

2.50

54-131. Stole, 60 inches long (not including tails), trimmed with one head, three tails and six paws. Lined with satin.

WHITE FOXELINE MUFF

2.00

54-132. "Empire" Muff to match, trimmed with two tails and four paws. Lined with satin.

GREY LAMB CAP 3.50

54-570. Cap, satin lined. When ordering give measure round head in inches.

STORM COLLAR (to match) 7.50

54-572. 34 inches long (not including fur balls). Satin lined.

"EMPIRE" MUFF (to match) 6.50

54-571. Lined with satin. Fancy silk wrist cord.

DARK BROWN SABLE HARE STOLE 2.95

54-139. Stole, 54 inches long (not including tails), trimmed with two heads, six tails and twelve paws. Satin lined.

MUFF 2.50

54-140. "Rug" Muff to match, trimmed with two heads, two tails and four paws. Satin lined.

WHITE THIBET STOLE 3.95

54-141. Stole, 50 inches long (not including tails), trimmed with two tails and four paws. Satin lined.

MUFF 3.50

54-142. Muff to match, in "Empire" style, satin lined.

GREY LAMB STOLE

5.75

54-568. Stole, 44 inches long (not including tails), trimmed with two heads and two tails. Satin lined.

GREY LAMB MUFF

6.00

54-569. "Rug" Muff to match, trimmed with head, tail and four tabs. Satin lined.

A CHOICE COLLECTION OF FUR MUFFS

IN APPROVED SHAPES AND STYLES



NATURAL MINK
42.50

54-530.
Large "Empire" style made from choice grade skins, distinctly marked; lined with Paillette silk.



WESTERN SABLE
13.75

54-528.
Large "Pillow" style, lined with Paillette silk; silk wrist cord.



MINK MARMOT
6.50

54-144.
Large "Pillow" style, in new mink shade, lined with satin mervelleux.



BLACK ASTRACAN
3.75

54-527.
"Empire" style, lined with serge silk; finished with silk wrist cord.



MINK MARMOT
5.00

54-148.
"Empire" style, in dark mink shade; lined with satin. Trimmed with two heads and four tails.



NATURAL RACCOON
7.50

54-591.
"Empire" style, lined with Paillette silk, finished with silk wrist cord.



MINK MARMOT 6.50

54-154. "Pillow" Style Muff, in new mink shade, trimmed with three tails and four paws. Satin mervelleux lined, with new shirred ends. Heavy silk wrist cord.



WESTERN SABLE 6.50

54-525. Muff in "Empire" style, made from selected full-furred skins, lined with serge silk, and finished with silk wrist cord.



PERSIAN LAMB
25.00

54-567.
"Pillow" Muff, made from choice glossy skins. Paillette silk lined, with richly shirred ends.



RUSSIAN SQUIRREL
15.00

54-529.
"Pillow" style, dyed a soft dark brown; lined with Paillette silk.



NEAR-SEAL
8.75

54-577.
"Pillow" style, Paillette silk lined, with richly gathered ends. Silk wrist cord.



BLENDED MUSKRAT
7.50

54-579.
"Empire" style, dark brown blended Muskrat; lined with satin.



BLACK CONEY
3.75

54-553.
Large "Pillow" style, satin lined, and finished with silk wrist cord.



BLACK CONEY
3.75

54-526.
"Rug" style, trimmed with head, tail and four tabs, serge silk lined.

ORDERS FOR THESE MUFFS SHOULD REACH US BEFORE JANUARY 1st, AS WE DO NOT CARRY A COMPLETE STOCK AFTER THAT DATE.

IF NECESSARY TO EXCHANGE, FURS SHOULD BE RETURNED PROMPTLY, NOT HAVING BEEN WORN.

STYLISH FURS FOR CHILDREN

AND WOMEN'S CAPS, GAUNTLETS, COLLARS, ETC.



BROWN HARE 1.95 Two-piece SET

54-129. Child's Dark Brown Sable Hare Set, including Stole, 32 inches long, trimmed with four fur balls, and "Empire" Muff, both lined with satin.



WHITE 3.00 TWO-PIECE CONEY SET

54-135. Child's White Coney Set, including Stole, 36 inches long, trimmed with six fur balls and nine black tips; and "Pillow" Muff, trimmed with six black tips; both lined with satin.



WHITE 4.00 TWO-PIECE THIBET SET

54-136. Child's White Thibet Set, including Stole, 34 inches long, trimmed with two fur balls; and "Empire" Muff; both lined with satin.



WHITE 3.50 TWO-PIECE CONEY SET

54-130. Child's White Coney Set, including Storm Collar, trimmed with six balls and fifteen black tips; and "Pillow" Muff, trimmed with six black tips; both satin lined.



WHITE 1.50 Two-piece HARE SET

54-137. Child's White Hare Set, including Scarf, 38 inches long, and good-sized Muff, both lined with satin.



GREY 3.00 Two-piece HARE SET

54-138. Child's Gray Hare Set, including Stole, 30 inches long, trimmed with head, tall and four paws; and "Empire" Muff, with head; both satin lined.



CAP AND GAUNTLETS

54-304. Persian Lamb Cap. Price..... 10.00
 54-305. Persian Lamb Gauntlets. Price..... 9.00
 54-306. Mink Marmot Cap. 3.50
 54-307. Mink Marmot Gauntlets. Price..... 5.00
 When ordering give sizes required. For Cap: Size around head in inches. For Gauntlets: Size of ordinary glove worn.

FUR COLLARS

Made from select grade skins, prepared and ready for sewing on coat—not finished for wearing separately.
 54-303. Western Sable.. 7.50
 54-302. Muskrat..... 6.50
 54-301. Mink Marmot... 6.00
 54-300. Astracan. Price. 3.75

CAP AND GAUNTLETS

54-308. Near Seal Cap... 3.50
 54-309. Near Seal Gauntlets. Price..... 6.00
 54-310. Astracan Cap... 2.75
 54-311. Astracan Gauntlets. Price..... 5.00
 When ordering give sizes required. For Cap: Size around head in inches. For Gauntlets: Size of ordinary glove worn.

OUR FIRST QUALITY GREY LAMB

54-575. Cap, with Hussar plume and braiding... 4.00 Give size around head in inches.
 54-574. Storm Collar, trimmed with two tails... 6.00
 54-573. "Empire" Muff, with long cord. Linings of satin... 3.75

BEST QUALITY FUR SKINS, TAILS, HEADS AND MUFF CORDS

54-312. Russian Grey Squirrel Skins, each..... 60c	54-322. Natural Alaska Sable Tails, 10 inches long, each. 45c
54-313. Black Astracan Lamb Skins each..... 1.00	54-323. Blue Wolf Tails, for trimming grey lamb, each. 15c
54-314. Natural Canadian Muskrat & kine, each..... 1.00	54-324. Natural Canadian Mink Tails, each..... 50c
54-315. Mink Marmot Skins, each..... 1.25	54-325. Dark Brown Squirrel Tails, for trimming Mink Marmot, light or dark shade. Small size, each. 20c; large size, each 40c
54-316. Western Sable Skins, each..... 3.50	54-326. Mink Marmot Heads, each..... 35c
54-317. White Thibet Lamb Skins, each..... 3.50	54-327. Mink Marmot Heads, with two paws, each..... 50c
54-318. Natural Alaska Sable Skins, each.... 6.00 to 9.00	54-328. Mink Heads, each..... 50c
54-319. Natural Canadian Mink Skins, each. 8.50 to 14.00	54-329. Muff Cords, choice of Black, Brown, Grey, White, each..... 15c
54-320. Persian Lamb Skins, each..... 8.50 to 15.00	
54-321. Black Alaska Sable Tails, 10 inches long, each. 15c	

WE DO NOT SEND SAMPLES OF ANY OF THESE GOODS.

Orders for these goods should reach us before January 1st, as we do not carry a complete stock after that date. If necessary to exchange, furs should be returned promptly, not having been worn.

We do not supply fur trimmings by the yard, but sell whole skins at very moderate prices as quoted, so that those who desire the trimming may buy the skin and cut it to their requirements.

HIGH CLASS COATS LINED AND TRIMMED WITH FUR



56-431. The figure directly below shows the combined efforts of fur cutter and master tailor in a 52-inch Coat of fine imported all-wool Broadcloth, designed in slightly fitted style, the seams and stitching all showing the utmost care in finish. The lining throughout is of full-furred muskrat in large diamond-cut skins; while the extra large storm collar and revers are of Western Sable of a uniform, fully-matured grade. Made in bust sizes 32, 34, 36, 38, 40, 42, or 44. Choice of **Black; or Navy.. 49.50**

54-528. "Pillow" Muff to match (see page 13). **13.75**
WESTERN SABLE COLLAR, MUSKRAT LINING, FINE BROADCLOTH

56-428. Especially for those who would have a Winter Coat rich in appearance, yet unburdensome in weight, this model is designed. The shell, 52 inches in length, is cut in slightly fitted style from fine all-wool Broadcloth, and carefully tailored all through. The large storm collar and revers are of a superior grade of Mink Marmot; the three-quarter lining is of the same fur, while the lining at the lower section is a fine heavy mercerized sateen. Made in bust sizes 32, 34, 36, 38, 40, 42, or 44. Choice of **Black, or Navy. Price..... 32.50**

54-154. "Pillow" Muff to match (see page 13). **6.50**
Three-Quarter LINING and COLLAR of MARMOT, FINE BROADCLOTH

56-429. Style perfection is here apparent in the masterly handling of high-grade materials, the superb Coat below being a 52-inch model, cut in slightly fitted style from fine all-wool imported Broadcloth, perfectly stitched, and finished. It is lined throughout with muskrat fur in large, full-furred skins; while the graceful shawl collar (which can be fastened higher up if desired) is of natural stripe mink, completing this very rich coat most effectively. Bust sizes 32, 34, 36, 38, 40, 42, or 44. Choice of **Black or Navy 75.00**

54-530. "Empire" Muff to match (see page 13). **42.50**
MINK SHAWL COLLAR, MUSKRAT LINING, FINE BROADCLOTH

WESTERN SABLE COLLAR, HAMSTER LINING, FINE BROADCLOTH

Blended SQUIRREL COLLAR Three-Quarter Muskrat Lining FINE BROADCLOTH



COAT, 56-431, 49.50
MUFF, 54-528, 13.75

COAT, 56-428, 32.50
MUFF, 54-154, 6.50

COAT, 56-429, 75.00
MUFF, 54-530, 42.50

COAT, 56-430, 35.00
MUFF, 54-525, 6.50

56-430. The Fur-lined Coat directly above is modelled in slightly fitted style, from fine all-wool Broadcloth, 52 inches in length, lined throughout with a superior grade of naturally marked Hamster fur; while the large storm collar and revers are of full-furred Western Sable. Made in bust sizes 32, 34, 36, 38, 40, 42, or 44. Choice of **Black, or Navy. Price..... 35.00**

54-525. "Empire" Muff to match (see page 13).... **6.50**

COAT, 56-432, 45.00
MUFF, 54-529, 15.00

56-432. Graceful model, in slightly fitted style, with tailored back (as per small inset at top of page), cut 52 inches long from fine all-wool Broadcloth. The large storm collar and revers are of blended Russian squirrel of an exceptionally rich and deep fur, while the three-quarter lining is of full-grown muskrat skins—the remainder being lined to the foot with heavy black satin. Bust sizes 32, 34, 36, 38, 40, 42, or 44. Choice of **Black, or Navy. Price..... 45.00**

54-529. "Pillow" Muff to match (see page 13). Price.... **15.00**

Orders for these Coats should reach us before January 1st; as we do not carry a complete stock after that date. Samples of the Broadcloth used in these Coats will be sent on request. Samples of the Fur Collars or Linings cannot be submitted.

NEW MODELS IN FUR-TRIMMED COATS FOR WOMEN

ALL-WOOL BEAVER CLOTH Marmot Fur Collar

56-425. The central figure displays a Fur-trimmed Coat of all-wool Beaver Cloth, 52 inches long, cut in semi-fitting style; lined throughout with quilted Sateen, the back showing a neat Soutache braid and button trimming. The very large storm collar and revers are of richly toned Marmot fur, at present so much in demand. Made in bust sizes 32, 34, 36, 38, 40, 42 or 44. Choice of Black or Navy.

Price
20.00

54-148. "Empire"
Muff to match.

Price
5.00
(See page 13.)



56-425

ALL-WOOL BROADCLOTH Western Sable Collar

56-426. Fur-trimmed Coat of imported all-wool Broadcloth, made in slightly fitted style, 52 inches long; lined throughout with Sateen; with chamamois interlining to the hips and in sleeves. The deep rich storm collar is of Western Sable fur of a select grade. Pocket inside. Made in bust sizes 32, 34, 36, 38, 40, 42 or 44. Choice of Black or Navy.

Price. **25.00**

54-525. "Empire"
Muff to match.

Price..... **6.50**
(See page 13.)



56-426

CHEVIOT CLOTH Collar of Western Sable

56-424. The Fur-trimmed Coat directly below is a semi-fitting model, 52 inches long, made of heavy-weight Winter Cheviot; lined throughout with quilted Sateen; stitched in well tailored style, and finished in a manner to ensure satisfaction in wear. The splendid storm collar and revers are of Western Sable, made from full-furred, deep, even skins. Made in bust sizes 32, 34, 36, 38, 40, 42 or 44. Choice of Black or Navy.

Price. **17.50**

54-525. "Empire"
Muff to match.

Price..... **6.50**
(See page 13.)



56-424



56-422 **11.95**

CHEVIOT CLOTH Black Coney Collar

56-422. Fur-trimmed Coat, 52 inches long, cut in semi-fitting style from heavy Winter-weight Cheviot Cloth; lined throughout with Sateen, interlined to waist with flannelette.

The extra large storm collar and revers are of black Coney fur, of a fine, soft, lustrous variety that is very dressy, and light in weight. Made in bust sizes 32, 34, 36, 38, 40, 42 or 44. Choice of Black or Navy. Price. **11.95**



56-422

54-553. "Pillow"
Muff to match (see page 13).
Price..... **3.75**



56-423 **16.75**

VICUNA CLOTH Near Seal Collar

56-423. The Fur-trimmed Coat directly above is cut in slightly fitted style from Winter-weight Vicuna Cloth, 52 inches long, lined throughout with quilted Sateen, the back neatly stitched and strapped. The generous storm collar and revers are of Near Seal, which gives a very dressy but unburdensome and practical finish. Made in bust sizes 32, 34, 36, 38, 40, 42 or 44. Choice of Black or Navy.

Price. **16.75**



56-423

54-577. "Pillow"
Muff to match (see page 13).
Price..... **8.75**



56-425 **20.00**



56-426 **25.00**



56-424 **17.50**

Samples of the Cloths used may be had on request; but not of the fur trimmings. When ordering do not forget to state style number, size and color wanted.

Orders for these Coats should reach us before January 1st; as we do not carry a complete stock after that date.

Style Review

Fall & Winter 1913-14

Cloak & Suit Department



Suit styles for this season are decidedly "cutaway," and this feature can be as extreme as one's own taste dictates, but the well-dressed woman will adopt some degree of this fashion in a length about 38 inches. Separate Vests are being shown, but the popular modification of this style note will be the vestee effect, being attached to or part of the coat. These are made of a different material, and often in a contrasting shade. Skirts show slight draping in some styles, while the plain tailor-made will still be a favorite, the narrowness being overcome by foot pleats, or slashed hems, which can be left open or buttoned. The materials for Suits are very beautiful, consisting of Bedford Cords, plain and brocaded; Whipcords, Corduroys, Boucle Tweeds, Ratines, and

the very serviceable All-wool Serges. Separate Coats in heavy, rough materials, Boucle Tweeds, Plushes, Caraculs and Persianna Curl Cloths will be very fashionable, also plain, smooth cloths for more dressy occasions. Special interest should attach to this and the following pages for those wishing to see a carefully selected range of Women's, Misses' and Children's Ready-to-wear Garments, not extreme, freak styles, but those embodying the style features which will be adopted by dressers of good taste. While reading over these pages keep in mind that **T. EATON CO. LIMITED** stand back of every purchase to see that you get satisfactory goods for your money.

EVENING WRAP with Latest Trimming Effects

The recent advent of draped effects has given free scope to the introduction of the classic model, and in no garment of women's attire can this very desirable and fashionable trend be so well depicted as in an Evening Wrap, such as is shown in the illustration. Unmistakably beautiful it is, made in fine Chiffon Broadcloth, 48 inches long, lined luxuriantly with Satin de Chine; the deep droop of the Oriental shoulders, the hand-made fastening ornament and pipings of self material, all tend to the grace and refinement so pronounced in every line. The artistic draping, which is the strong character note of the garment, falling in graceful contour from the bust line, extends round to the back, which it encircles with three deep folds, the centre of which is held by a plastron ornament, same as appears on front, White Fox being the height of fashion for trimming; the same is used very effectively for the deep shawl collar, which adds so much charm and usefulness to the garment. This wrap can be had in all evening shades, including Mahogany, Rose, Hello, Fawn, samples of which we are pleased to send when requested. Bust sizes 34, 36, 38 or 40. Style No. of this Wrap is 56-459. Price.....

57.50

IMPORTED NOVELTY STYLE TAILOR-MADE SUIT

One of the fashionable novelties of the season is the Tailored Suit, produced in a combination of fabrics, the coat of one weave, the skirt in another. Such is portrayed here on the leading figure, showing the latest of these models imported from New York. The smart Cutaway, Semi-fitting Coat, cut 36 inches long, is made of a novelty Bedford Cord, lined with satin, the collar of black velvet, same as is used on back of cuffs, with jet buttons, a similar trimming appearing on back of coat in neat effect. Coming fashion notes give much prominence to vests and vest effects, the attached vestee in the coat in this case being one of the most approved styles, made of material same as that in the skirt, and fastened with jet buttons, such as trim the coat. The skirt, of black and white novelty check material, is cut in a very stylish two-piece model, gracefully trimmed at each side with a shaped fold button-trimmed, above which is a gathered heading in long draped effect, disappearing beneath the coat. The waist line at the back has a very stylish and effective finish in a short, dip-girdle belt placed just above a group of short, fine tucks, which extend into fullness lower down. Skirt measures about 60 inches round the hem. Made in bust sizes 32, 34, 36, 38, 40 or 42. Coat in choice of Black or Navy. Skirt in Black and White only. Samples of the material used sent on request. Style No. of this Suit is 56-662. Price.....

25.00

NOTE.—The Fur Set is of Fitch. Stole, 54-159, price 25.00; Muff, 54-160, price 29.50. (Further description on page 2.)

STYLE

WORKMANSHIP

VALUE

WOMEN'S FALL AND WINTER TAILOR-MADE SUITS



56-651



56-731



56-648



56-647



56-646

56-651 **13.75**
ALL-WOOL SERGE

56-651. A well tailored Suit in plain, though extremely smart style, made of fine quality all-wool mannish Serge. The coat, which is 36 inches long, is in cutaway design, and lined with serge silk. The skirt, no less exceptionally stylish, is cut in a new three-gored model, measuring about 60 inches around the hem, and with a full-length fold on left side with button trimming, the back in one-piece habit style. For sizes see note below. **Black, Navy, or Brown.** Price..... **13.75**

56-731 **10.00**
SPLENDID VALUE IN AN ALL-WOOL SERGE

56-731. Style and service at a remarkably low price is the keynote of this Tailored Suit of fine All-wool Serge, the coat of which is cut on semi-fitting lines, 36 inches long; collar and revers trimmed with corded silk and braided ornaments, and lined with mercerized sateen. The skirt, cut in five gores, measures about 66 inches around the hem, the back trimmed with two full-length wide folds, while the front shows a single fold with braid ornaments. For sizes see note below. **Black, or Navy...** **10.00**

56-648 **14.75**

56-648. Plain, mannish lines distinguish this Suit of All-wool Wide Waile Serge, the coat of which is cut in semi-fitting style, 36 inches long, in cutaway design, lined with brocaded sateen, and trimmed with velvet collar. The skirt, which is cut in the latest two-piece style, measures about 54 inches around the hem, fulness for walking allowed by a buttoned vent 6 inches deep at each side. For sizes see note below. **Black, or Navy.** Price.... **14.75**

56-647 **10.00**
ALL-WOOL SERGE

56-647. Exceptional value at the price is this Suit of fine All-wool Serge, with the smart cutaway coat designed in semi-fitting style, 36 inches long, and lined with mercerized sateen, the back showing a neat button trimming at the waist line. The skirt is cut in four gores, and measures about 62 inches around the hem; the front design, which is a duplication of the back, has a full-length fold down the left side, with button trimming at the foot. For sizes see note below. **Black, or Navy.** **10.00** Price..... **10.00**

56-646 **10.00**
STYLISH SUIT OF VICUNA CLOTH

56-646. This Suit represents a popular and well tailored style, made of Vicuna Cloth, and priced very low. The coat, semi-fitting in design, is cut 34 inches long, lined with mercerized sateen, and trimmed with collar with silk cording, while the back shows a neat braid and button finish at the side. The skirt, which measures about 66 inches around the hem, is cut in four gores, with wide, full-length tucks down each side of centre panels back and front, with buttons on front only. For sizes see note below. **Black, or Navy.** **10.00** Price..... **10.00**

The Suits described on this page are made in the following sizes only:
 Bust size 32, with waistband 23 inches. | Bust size 38, with waistband 26 inches.
 Bust size 34, with waistband 24 inches. | Bust size 40, with waistband 28 inches.
 Bust size 36, with waistband 25 inches. | Bust size 42, with waistband 29 inches.
 With choice of skirt lengths 38, 39, 40, 41 or 42 inches.

THE EATON GUARANTEE—Money refunded, or goods exchanged if not satisfactory, including all transportation charges. No exceptions. Orders for these Suits should reach us before January 1st, as we do not carry a complete stock after that date. Samples of the materials used in these Suits, together with instructions for self-measurement, and an accurate tape measure, will be sent on request.

HIGH-CLASS TAILORED SUITS AT MODERATE PRICES

ORDERS FOR THESE SUITS SHOULD REACH US BEFORE JANUARY 1ST, AS WE DO NOT CARRY A COMPLETE STOCK AFTER THAT DATE.



56-332 **15.00**
ALL-WOOL SERGE

56-332. Here is a stylish, yet plain and simple in effect, faultlessly tailored in a grade of all-wool make. The cutaway coat is in cutaway style, 38 inches in length, lined with serge silk, and trimmed with touches of self material ornaments of self material at the collar and cuffs. The four-gored skirt, which measures about 58 inches at the hem, is trimmed with the coat, and has a wide, full-length fold down the centre, the back showing an exact repetition of the design. For sizes see note below. Black, or Navy. **15.00**

56-652 **15.00**
ALL-WOOL SERGE

56-652. Decidedly smart, yet plain and simple in effect, is this perfectly tailored model, made in a mannish all-wool serge, the coat showing one of latest cutaway designs in the popular 38-inch length, lined with serge silk, and trimmed at centre back with a hand-made ornament of self material in braid effect. The skirt is a skillfully tailored and gracefully hanging model in the new two-piece style, with a wide stitched fold down left side, made to button from the knee down. It measures about 60 inches at the hem with this closed. For sizes see note below. Black, or Navy. **15.00**

56-653 **18.50**
WHIPCORD

56-653. Extremely elegant, yet mannish and simple model is tailored from an All-wool Diagonal Whipcord Novelty Suiting. The coat, cut in the 38-inch popular length, is semi-fitting, lined with serge silk, and trimmed with velvet collar on which pearl buttoned braid ornaments are placed. The skirt shows a novelty feature in design, the back being in three pieces, having the centre panel shaped to the full width below, with short tailored pleats above at each side. It measures about 56 inches around the hem. For sizes see note below. Black, or Navy. Price **18.50**

56-654 **17.50**
ALL-WOOL SERGE

56-654. Here is a Suit which plainly shows graceful elegance on strictly tailored lines, produced in a splendid All-wool Serge. The coat, cut in semi-fitting style, is 38 inches long, showing the new cutaway style, and is lined with serge silk. A velvet collar, with piping of the same at back, and on the new style cuff edges, is the only trimming allowed. The skirt, which measures about 60 inches at the hem, is no less perfect as an example of high-class tailoring, the back and front being in duplicate design, with a heavy piping of velvet running full-length at the left side, in conjunction with a narrow fold of the goods, with soutache and button trimming at the foot. For sizes see note below. Black, or Navy. **17.50**

56-330 **15.00**
BOUCLE TWEED

56-330. A Suit of exceptionally stylish design, made in a nobby Boucle Tweed Mixture, in which high-class tailoring can be so well depicted. The new cutaway coat, designed in semi-fitting style, is cut 38 inches long, lined with serge silk, and perfectly plain but for the collar and piping of velvet outlining the revers. The skirt, which measures about 64 inches at the hem, is cut in three gores, the back in habit style, while the front shows a full-length wide fold with a neatly tailor-tucked fullness below the knee on left side. For sizes see note below. Blue, or Grey, or Brown. **15.00**

Samples of the materials used in these Suits, also an accurate tape measure, and instructions for self measurement, will be sent on request.

WOMEN'S TAILOR-MADE SUITS

WAISTBANDS OF SKIRTS are made to go with bust sizes as follows: Waistband 23, 24, 25, 26, 28, 29, 30, 31, 32, 34, 36, 38, 40, 42.

Orders for these Suits should reach us before January 1st, as we do not carry a complete stock after that date.

Samples of the material used in these Suits will be sent on request.

56-650. This perfectly tailored Suit is of Bedford Cord Velour, an all-wool weave of a velvety finish. The semi-fitting coat is cut 38 inches long. In cutaway style, lined with satin de chene, and trimmed with velvet on cuffs and upper section of the collar, on which are also added satin braided ornaments same as are shown on back of coat. The skirt, which measures about 54 inches around the hem, is made with plain habit back and neat centre panel in front, while at each side is arranged the latest draped design in a double effect. Made in bust sizes 32, 34, 36, 38, 40, or 42. Choice of skirt lengths 38, 39, 40, 41, or 42 ins. Black, or Navy.

Price **26.50**



56-650



56-659



56-661



56-659 21.50
56-659. Specially attractive is this Suit, "a la militaire," made from All-wool Diagonal Whipcord Sulting. The semi-fitting coat, cut in a 36-inch length, is handsomely finished with a velvet Prussian collar and hand-made motifs of the material in twisted cord effect. It is lined with satin de chene. The skirt, which measures about 56 inches around the hem, is in a three-piece design, the back in full habit style, while the front shows a long narrow graduated bias inset terminating in fullness at the knee, and trimmed with an ornament of self material same as appears on the coat. Made in bust sizes 32, 34, 36, 38, 40, or 42. Choice of skirt lengths 38, 39, 40, 41, or 42 inches. Black, or Navy. Price..... **21.50**

56-661 26.50
56-661. Plainly evident in this stylish Suit of handsome Corduroy Velvet are the marks of the best tailoring to which this high-class fabric so admirably lends itself. The semi-fitting coat is cut 38 inches in length, in a smart, mannish, cutaway coat style, with an attached and fancy buttoned vestee of shot Ratine, in rose and heather mixture, the same forming the cuffs and collar of this very desirable garment. It is lined with two-season guaranteed satin. The two-piece skirt, measuring about 54 inches around the hem, is very stylish, with its long front fold and side fullness in neatly double-strapped effect, below which is a 9-inch vent, ensuring liberty for walking. Made in bust sizes 32, 34, 36, 38, 40, or 42. Choice of skirt lengths 38, 39, 40, 41, or 42 inches. Navy, or Brown. Price..... **26.50**

56-660 21.50
56-660. Exquisitely tailored is this distinctively high-class Suit of Jacquard Brocade Bedford Cord. The 38-inch coat, cut on semi-fitting lines, is designed in the very fashionable cutaway style, with trimming of brocade velvet on cuffs and upper collar, which are removable if desired, and is lined with satin de chene. The two-piece skirt is a graceful example of the latest cross drape effect, which runs into folds stitched on the lower edge—another new idea as seen at the right side. While only 52 inches around the hem, yet walking room is allowed by the 9-inch vent at the foot on left side. Made in bust sizes 32, 34, 36, 38, 40, or 42. Choice of skirt lengths 38, 39, 40, 41, or 42 inches. Black, Navy, or Taupe Grey. Price..... **21.50**

56-649 23.50
56-649. A faultlessly tailored Suit of splendid style in All-w Ratine, the new, closely tailored fabric, in correct Fall-Winter weight. The semi-fitting coat, 38 inches long, shows new mannish, cutaway effect, collar and cuffs being of heavy stitched and button-trimmed broadcloth to match, while waist line at the back has a ne piped trimming of the same buttons. The lining is of 1 satin de chene. The new 1-piece skirt has the back in p habit style, while each side front has an opening about 8 ches deep, with a neatly butt trimmed fullness above. It measures about 66 inches around hem. Bust sizes 32, 34, 36, 40, or 42. Choice of skirt lengths 38, 39, 40, 41, or 42 inches. Navy, Copenhagen, or Brown. Price..... **23.50**

56-650 26.50



TAILOR-MADE SUITS FOR MISSES AND SMALL WOMEN

Orders for these Suits should reach us before January 1st, as we do not carry a complete stock after that date.

Samples of the materials used will be sent on request.

DIAGONAL WHIPCORD

56-657. Here is a Tailor-made Suit of Imported Diagonal Whipcord Novelty, with the coat designed in cutaway style, on semi-fitting lines, 34 inches long, lined with brocaded sateen; back shows neat belt with buckle and button trimming; collar of velvet to match. The skirt is in five-gored effect, the back showing plain wide panel; the front has three narrow full-length tucks, with trimming of fancy buttons to match. It measures about 56 inches at the hem. Made in sizes for 14, 16, or 18 years.

Bust 32, with waist 23 inches.
Bust 34, with waist 24 inches.
Bust 36, with waist 25 inches.
Choice of skirt lengths 33, 35, or 37 inches.

Black, Navy, or Brown.

Price **13.50**



56-657



56-658



56-655



56-656



56-657



56-656 **15.00**

FINE ALL-WOOL SERGE

56-656. The popular "Norfolk" style is well depicted here in fine All-wool Serge; the coat, cut 30 inches long, shows the correct cutting and belted effects back and front, and is lined with Venetian. The skirt, which measures about 62 inches around the hem, is designed in a six-gored style, the centre panel at the back having two full-length narrow tucks each side, while there is a cluster of graduated kick pleats placed in front at each side. Made in sizes for 14, 16, or 18 years, as follows:

Bust 32, with waist 23 inches.
Bust 34, with waist 24 inches.
Bust 36, with waist 25 inches.
Choice of skirt lengths 33, 35, or 37 inches. **Black, or Navy.** Price..... **15.00**

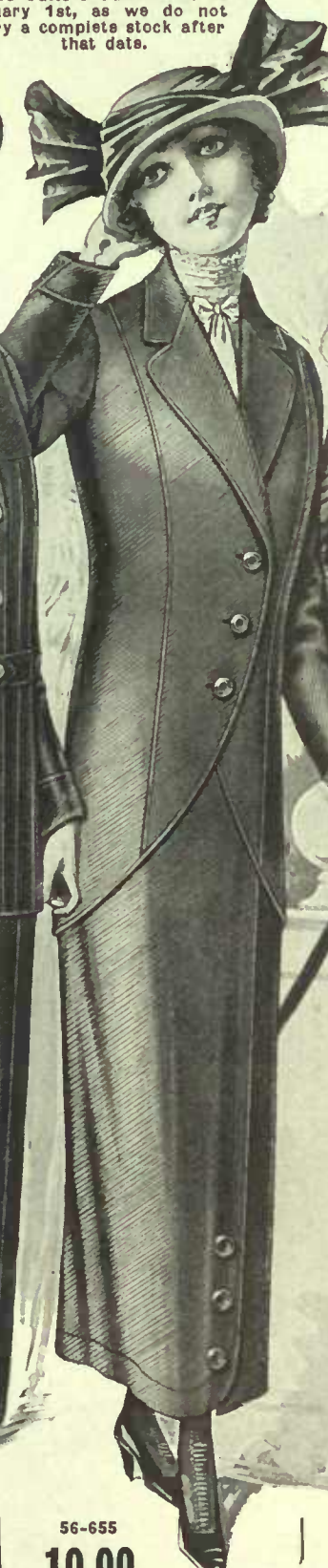

56-655 **10.00**

ALL-WOOL SERGE BLACK or NAVY

56-655. Made from a splendid All-wool Serge, this is an ideal Tailored Suit, plain and good; the coat, designed in cutaway style on semi-fitting lines, is 34 inches in length, and lined with mercerized sateen. The skirt, which measures about 56 inches around the hem, is a new four-gored model, with back and front similarly designed, having a straight fold running the full length with button trimming. Made in sizes for 14, 16, or 18 years, as follows:

Bust 32, with waist 23 inches.
Bust 34, with waist 24 inches.
Bust 36, with waist 25 inches.
Choice of skirt lengths 33, 35, or 37 inches. **Black, or Navy.** Price..... **10.00**



56-331 **12.50**

ALL-WOOL DIAGONAL HOME-SPUN TWEED

56-331. An exceedingly stylish Tailor-made Suit of All-wool Diagonal Homespun, with coat 34 inches long, cut on mannish lines in semi-fitting style, lined with serge silk, and trimmed with velvet collar. The skirt, measuring about 56 inches at the hem, is in the new three-piece style, and has a full-length wide tuck down centre front, with a neat triple cluster forming a decidedly fashionable fullness to the side. Made in sizes 14, 16, or 18 years, as follows:

Bust 32, with waist 23 inches.
Bust 34, with waist 24 inches.
Bust 36, with waist 25 inches.
Choice of skirt lengths 33, 35, or 37 inches. Colors **Navy, Brown, Grey, or Green.** Price..... **12.50**



56-658 **15.75**

FINE ALL-WOOL SERGE

56-658. Here is a strictly up-to-date and decidedly practical Tailored Suit of fine All-wool Serge, such as is used in men's garments, with the coat 34 inches long, semi-fitting, lined with serge silk, the back trimmed with double buckled belt at waist line. The skirt, measuring about 60 inches around the hem, is cut in four gores, the wide panel front shaped and button-trimmed, while the back has a neatly fulled effect, having a group of fine short tucks appearing below a belt at the waist line. Choice of **Black**, with velvet collar to match; or **Navy**, with collar of fancy **Black and Rose velvet.** Made in sizes for 14, 16, or 18 years.

Bust 32, with waist 23 inches.
Bust 34, with waist 24 inches.
Bust 36, with waist 25 inches.
Choice of skirt lengths 33, 35, or 37 inches. Price..... **15.75**



56-657 **13.50**

COAT EXCELLENCE IN SILK-SEAL-PLUSH



56-629



56-627



56-628

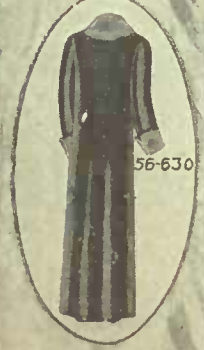

56-630

T. EATON CO.

THE T. EATON CO. LIMITED

25.00

56-629. "Refined" and "elegant" are terms particularly applicable to this coat, cut in slightly fitted style, 52 inches long, from a beautiful fur-like quality of silk-seal Plush; interlined to waist with flannelette; and lined throughout with black satin; the large panel revers and deep cuffs with the hand-made frog fastening of satin braid being the only trimming allowable on this garment, dependent on the richness in itself alone for its right to favor. Made in bust sizes 32, 34, 36, 38, 40, 42, or 44. Black only. Price.... **25.00**

15.75

56-627. This new model, cut 48 inches long, in a slightly fitted design, is of silk-seal Plush; interlined to waist with flannelette, and lined throughout with grey brocaded sateen. The handsome satin braid frog fastening is the only trimming, while the graceful shawl collar may be fastened still further up, as shown in the smaller illustration with the back view. The whole garment is suggestive of richness, appealing to recognition on its simple elegance. Made in bust sizes 32, 34, 36, 38, 40, 42, or 44. Black only. Price.... **15.75**

16.50

56-628. Made of Silk-Seal Plush, in a slightly fitting model, 52 inches long; this is a coat representative of good style, with general utility and simple plainness strongly emphasized. The collar may be closed up snugly (as shown with the back view) if desired; the fastenings are of large self cloth-covered moulds. The coat is lined throughout with grey brocaded sateen, and interlined to waist with flannelette, thereby increasing the warmth without much additional weight. Made in bust sizes 32, 34, 36, 38, 40, 42, or 44. Black only.... **16.50**

27.50

56-630. The dignity and goodness so clearly defined in this attractively model are qualities possible only where such high-grade materials are employed; tailored in a very slight fitted form, 52 inches long, from rich silk-seal Plush; lined throughout with plain grey satin, and interlined to the waist with flannelette. The long, sweeping, shawl collar of steel grey silk plush, while the rich satin corded frog fastening has a long girdle-end attachment of same. Made in bust sizes 32, 34, 36, 38, 40, 42, or 44. Black only. Price.... **27.50**

The materials in these Coats cannot be satisfactorily sampled, so we do not send clippings of them; but exchange goods or refund money, if unsuitable. If the plush is crushed, hold over the dry steam of a tea kettle, and rub lightly with a piece of plush or velvet.

COATS OF "PERSIANNA" AND "CARACUL CURL" CLOTHS



THE T. EATON CO LIMITED

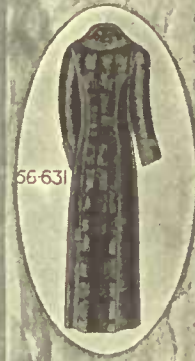
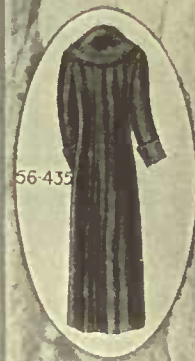

T. EATON CO LIMITED

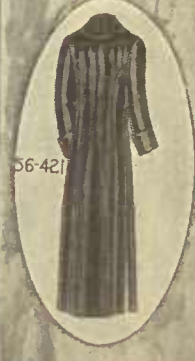
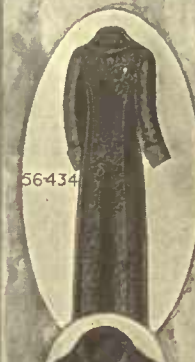

12.50

56-421. This handsome model is made on slightly fitted lines, 52 inches long, from Black Ponetta Caracul Cloth of a medium weight; lined throughout with strong sateen, and interlined to the waist with flannelette. The collar may be buttoned up if desired, making a plain, useful coat, without trimming of any kind except cuffs of self material. Side slits about a foot deep at the sides permit free walking movement. Made in bust sizes 32, 34, 36, 38, 40, 42, or 44. **Black only. Price..... 12.50**

22.75

56-434. This magnificent Winter Coat, 52 inches long, is designed on slightly fitted lines from the new "Persianna" wool curl cloth — the most perfect simulation of Persian lamb (without the expense or tenderness of the real fur), making it one of the most desirable offerings of the season. It is lined throughout with heavy Venetian twill sateen, and cut with a particularly wide fold-over in front, which an inner strap keeps in position when buttoned. The collar closed up may be seen in smaller cut with back view. Made in bust sizes 32, 34, 36, 38, 40, 42, or 44. **Black only. Price.... 22.75**

16.75

56-631. Made of heavy rich Black Ponetta Caracul Cloth, in partly fitted style, 48 inches in length, interlined to the waist with flannelette, and lined throughout with black brocaded sateen, this coat offers itself as a particularly stylish and comfortable garment for cold weather wear. The collar may be buttoned up close at the throat, the trimming of wide basket weave braid on cuffs and collar with braid ornaments giving a desirably smart finish. Made in bust sizes 32, 34, 36, 38, 40, 42, or 44. **Black only. Price.... 16.75**

23.50

56-435. The slightly fitted model above is cut 52 inches long, from a superior Ponetta Caracul Cloth; lined throughout with quilted sateen, and secured with large handsome frog fastenings. A main feature is the large storm collar and revers in Western Sable fur of a full-furred and choice variety, which may be closed up at the throat when desired, thus ensuring the greatest possible comfort and protection to the wearer when occasion demands. Made in bust sizes 32, 34, 36, 38, 40, 42, or 44. **Black only. Price..... 23.50**

Orders for the Coats on this and the preceding page should reach us before January 1st; as we do not carry a complete stock after that date. We do not send samples of the materials used in these Coats; but if unsuitable the goods may be returned for exchange or refund.

NEW COAT STYLES IN CHINCHILLA AND WOOL CURL CLOTHS

56-317. The fashionable model of a serviceable Winter Coat directly below is cut in loose-fitting style, 52 inches long, from a heavy weight woolen Chinchilla cloth; yoke lined with self material, carefully tailored with wide welted seams, and with deep belt (as seen on smaller back view below), which imparts a warm, snug appearance to it. The collar may be worn up in close military style about the throat when occasion demands, as the inset drawing at the side of the figure will show. Made in bust sizes 32, 34, 36, 38, 40, 42, or 44. Choice of Navy, or Grey. Price. **15.00**

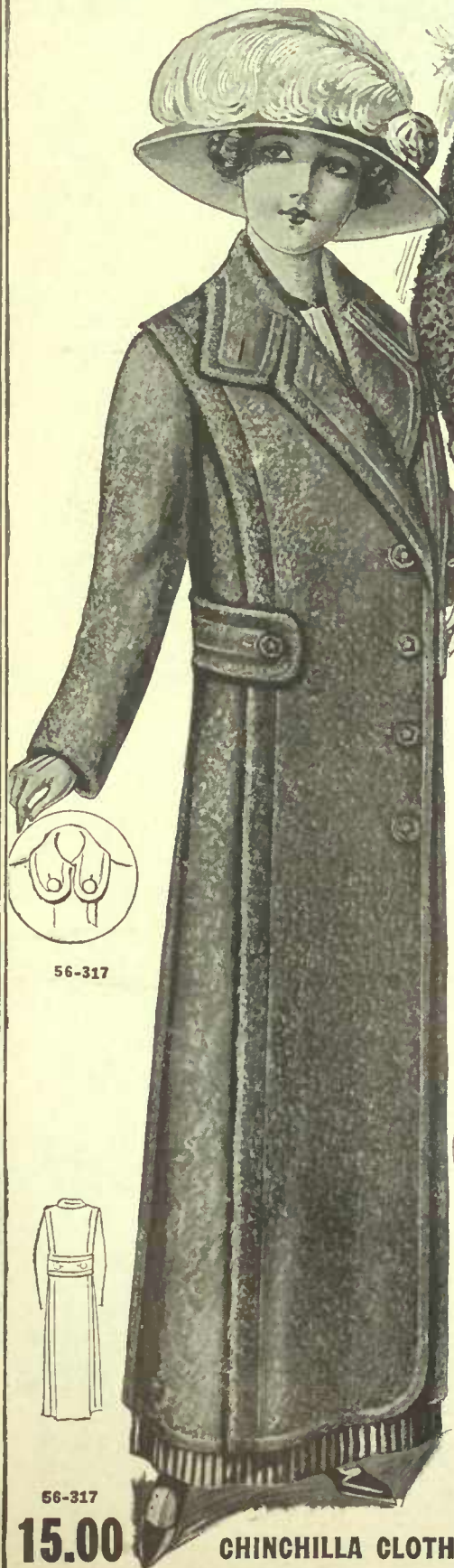

56-317

15.00

CHINCHILLA CLOTH



56-632 18.75
REVERSIBLE CURL



56-632. Stylish Coat of all-wool reversible curl cloth, cut 50 inches long, in easy-fitting style, with small triangular tabs controlling the fullness at the back, yoke lined with self material, and fastened with two large frog ornaments in front. The collar may be buttoned up close, as the small inset drawing will show. Made in bust sizes 32, 34, 36, 38, 40, 42, or 44. Choice of Black curl, on Grey or Tan foundation. Price. **18.75**

56-633 13.50
CHINCHILLA CLOTH



56-633. This easy-fitting model is of heavy woolen Chinchilla cloth, cut in a 50-inch length, the yoke lined with self material, the back tailored in panel style, while the collar, which is trimmed in contrasting tone, belongs to that stylish yet very useful order that can be worn closed up, as the small inset indicates. Made in bust sizes 32, 34, 36, 38, 40, 42, or 44. Choice of Blue Grey with Navy collar; or Tan with Brown. Price. **13.50**

56-234. A splendid Winter Coat is shown directly below, made in a 50-inch length from heather mixture fine Astrachan wool curl cloth, cut in slightly fitting style, lined throughout with Venetian twill sateen, and interlined to waist with flannelette. The only trimming is of self material, as shown by the short belt at the back, the patch pockets and the deep inset cuffs. The coat may be closed up to the throat in stormy weather, as the smaller inset drawing indicates. Made in bust sizes 32, 34, 36, 38, 40, 42, or 44. Choice of mixture of Black and Grey; Brown and Navy; or Grey with Tan. Price. **16.50**



56-234

16.50

ASTRACHAN CURL CLOTH

Orders for these Coats should reach us before January 1st; as we do not carry a complete stock after that date. Samples of the materials used in these Coats will be sent on request. Please note carefully the different lengths, colors, etc., and order accordingly; as we do not make special sizes.

NEW MODELS IN HEAVY REVERSIBLE COATINGS

56-233. Fashionable Loose-fitting Coat, 50 inches long, designed in a very stylish and practical model from a heavy all-wool diagonal wide wale tweed; the yoke lined with self material, the trimming consisting of double edge black velvet pipings down centre front as shown, also in the back, as the smaller drawing depicts, the circular collar being of black velvet as well. The coat is encircled with a deep attached belt of self material in Balkan effect, which strongly emphasizes the comfort and good style of the garment. Made in bust sizes 32, 34, 36, 38, 40, 42, or 44. Choice of **Grey; Navy; or Tan** diagonal mixture. Price..... **13.50**

56-634. This splendid design of a Winter Coat shown below is in slightly fitted style, cut 50 inches long, from a superior all-wool Blanket Coating of a close, firm weave, the yoke lined with self material, while the collar and cuffs show a trimming of black velvet, the same appearing in piping form on the wide rounded straps shown on the sides of the waist, and also at the back (as the smaller drawing illustrates). Made in bust sizes 32, 34, 36, 38, 40, 42, or 44. Choice of **Dark Grey**, showing trimmings of reverse side in **Light Grey**; or **Heather** mixture of **Brown** face with **Tan** back. Price..... **13.75**



ORDERS FOR COATS ON THIS PAGE SHOULD REACH US BEFORE JANUARY 1ST; AS WE DO NOT CARRY COMPLETE STOCK AFTER THAT DATE

56-233
13.50
ALL-WOOL DIAGONAL



56-635 **13.75**

DIAGONAL CURL CLOTH

56-635. One of the smartest designs of the season, in a very stylish 48-inch Coat of beautifully woven all-wool diagonal curl cloth (in silver grey, with pipings, part collar and rever tabs of black velvet; the buttons covered with the same. A deep yoke lining of self material adds to the comfort of the coat, while the back view below shows the new oblique belt effect. Made in bust sizes 32, 34, 36, 38, 40, 42, or 44. Price..... **13.75**

56-636 **14.00**

WIDE DIAGONAL CLOTH

56-636. This particularly attractive Winter Coat model is cut 50 inches long, in loose-fitting style, from one of the season's choicest all-wool heavy diagonal coatings, the illustration doing but scant justice to the subtle charm of the weave. The graceful collar is of black silk plush, the revers, which may be buttoned up closely, are of self material, and the yoke is lined with same. A belted effect trims the otherwise plain back. Made in bust sizes 32, 34, 36, 38, 40, 42, or 44. Choice of **Black end Tan; or Black and White.** Price..... **14.00**



56-634 **13.75**
Reversible All-Wool BLANKET COATING

WHEN ORDERING BE CAREFUL TO GIVE ALL DETAILS AS TO SIZE AND COLOR WANTED, WHICH WILL BE FOUND IN DESCRIPTIONS. SAMPLES OF THE MATERIALS MAY BE HAD IF DESIRED. EXCHANGE OR REFUND, IF NECESSARY, SHOULD BE APPLIED FOR WITHIN TEN DAYS

WOMEN'S WINTER COATS

PRICE 5⁰⁰ EACH



BACK VIEW
56-220



BACK VIEW
56-713



BACK VIEW
56-626



BACK VIEW
56-625



5⁰⁰

5⁰⁰

56-220. This fashionable model of an inexpensive Winter Coat is made of heavy-weight Cheviot, 52 inches in length, the shoulders lined with self material; the wide shawl collar, pocket tops and cuffs are handsomely trimmed with Soutache braid and embroidery. The back view shows the protection afforded to the shoulders by the very spacious collar, the entire model being suggestive of warmth and comfort. Bust sizes 32, 34, 36, 38, 40, 42 or 44. Choice of Black; or Navy. Price **5.00**

56-713. The slightly fitted model directly above is of heavy Winter-weight Cheviot; made in 52-inch length; shoulders lined with self material; the heavy shawl collar is finished with overlaid and buttoned tabs of the cheviot, the pockets being similarly trimmed. The workmanship and clean finish on this coat stamp it as an exposition of the tailor's art that no one would hesitate to purchase. Made in bust sizes 32, 34, 36, 38, 40, 42 or 44. Choice of Black; or Navy. Price **5.00**

low-priced Coats we present one, also of heavy-weight Winter Cheviot, 52 inches in length, and made in loose-fitting style, with a splendid strap belt controlling the fulness at the back, as the smaller drawing will show. The general usefulness of this garment may be seen by a glance at the small inset drawing below, where the collar is shown buttoned up in another possible form. The braiding is of Soutache. Bust sizes 32, 34, 36, 38, 40, 42 or 44. Choice of Black; or Navy. Price **5.00**

56-625. The splendidly tailored Winter Coat model shown above is of heavy-weight Cheviot, cut in full length (52 inches) in slightly fitted style, the back view at foot of page on the left showing the side straps placed there to further emphasize the fitted style in which it is designed. Like all the other coats on the page, it is shoulder-lined with self material, while the trimming is of tailored embroidery and Soutache braiding. The small inset drawing at upper right-hand corner shows the other way in which the collar may be worn. Made in bust sizes 32, 34, 36, 38, 40, 42 or 44. Choice of Black; or Navy. Price **5.00**

ORDERS FOR THESE COATS SHOULD REACH US BEFORE JANUARY 1ST; AS WE DO NOT CARRY A COMPLETE STOCK AFTER THAT DATE. SAMPLES OF THE MATERIAL WILL BE SENT ON REQUEST. WHEN ORDERING DO NOT OMIT TO STATE STYLE NUMBER, SIZE AND COLOR WANTED



WOMEN'S WINTER **10⁰⁰** STYLISH COATS

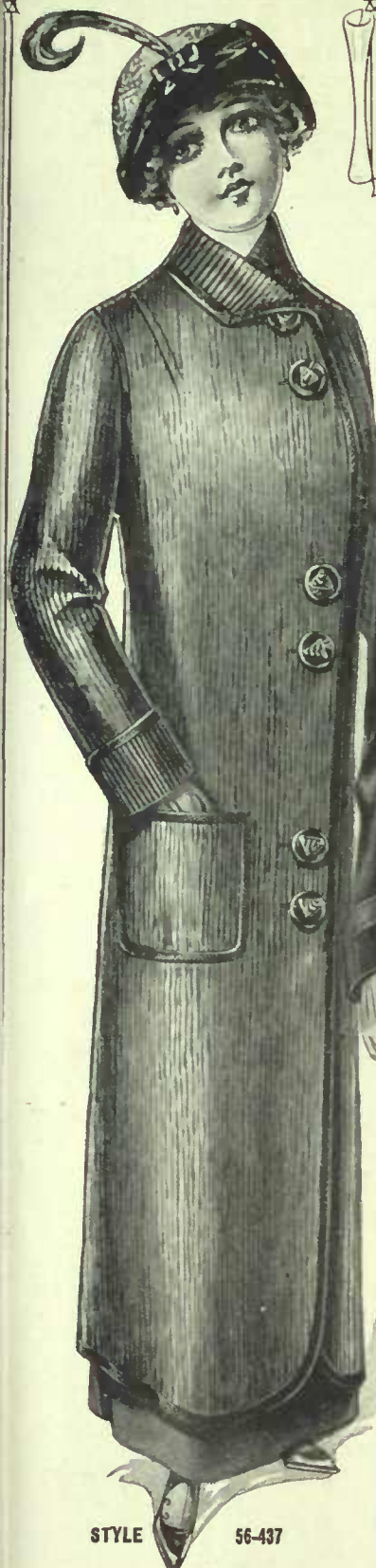

STYLE 56-437

A STYLISH MODEL IN WINTER WEIGHT REVERSIBLE TWEED

56-437. This very smart model in a loose-fitting style, is made from a Winter-weight reversible Striped Tweed, in a 50-inch length, unlined, and having fine mohair braid binding throughout, as shown on drawing. The collar may be opened down to the next shown button if desired; the whole garment is suggestive of warmth and comfort, without being too weighty. Made in bust sizes 32, 34, 36, 38, or 40 only. Choice of Grey, Tan, or Navy. Price **10.00**



STYLE 56-637
IMPORTED BEAVERCLOTH

56-637. The gracefully tailored model above is cut in semi-fitting style, 52 inches in length, from a fine all-wool imported Beaver Cloth; and lined to waist with strong sateen. The collar is on the shawl order, in a combination of self material and black velvet, the satin-lipped buttonholes being for trimming only. Bust sizes 32, 34, 36, 38, 40, 42, or 44. Choice of Black or Navy. Price **10.00**



STYLE 56-724

56-724. A practical Winter Coat on the slightly fitted order, 50 inches in length, made from the new and very useful coating, "Persianna"—a woven back, even curl cloth, simulating Persian lamb fur; light in weight, yet extremely warm and comfortable. It is lined throughout with sateen, in addition to which it is interlined to waist with flannel-ette. Bust sizes 32, 34, 36, 38, 40, 42, or 44. Black only. Price **10.00**

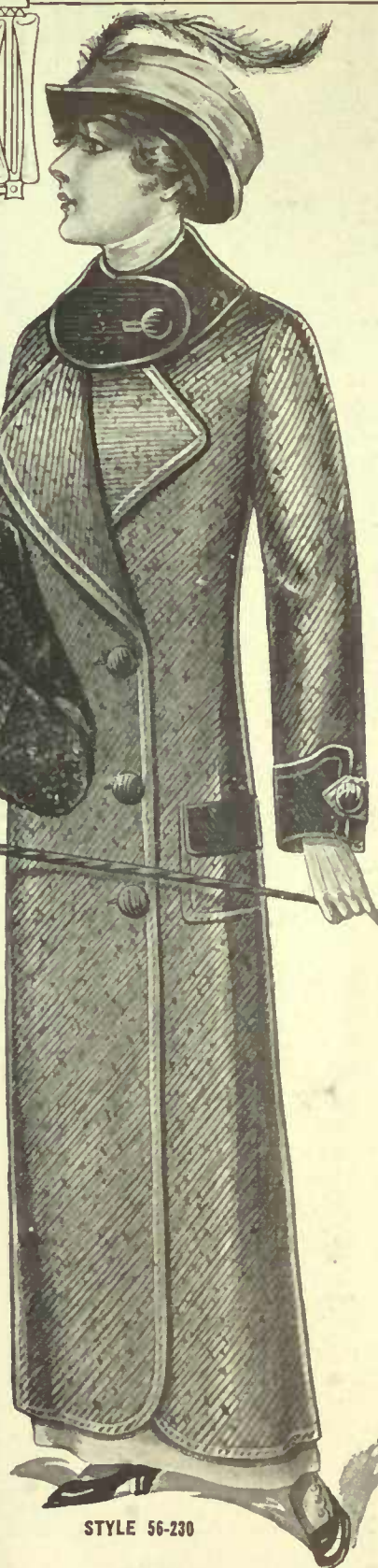

STYLE 56-230

ELEGANT DESIGN IN WIDE WALE REVERSIBLE TWEED

56-230. A splendid Winter Coat, carefully tailored in a slightly fitted style, 52 inches long, from a wide wale Reversible Tweed. The shoulders are lined with self material, while the front has a fold-over of about 10 inches, making it warm and comfortable, as well as stylish. A wide belt button trimmed to one side heightens the smart effect of the back, while the trimming on collar, cuffs and pockets is of the reverse side of the tweed. Bust sizes 32, 34, 36, 38, 40, 42, or 44. Choice of Black and Grey mixture with Blue; or Brown and Tan with Green. Price.... **10.00**



BACK VIEW 56-230



BACK VIEW 56-724



BACK VIEW 56-637



BACK VIEW 56-437

Orders for these Coats should reach us before January 1st; as we do not carry a complete stock after that date.

Samples of the materials may be had if desired. Note carefully the size and length of each Coat as given in description before ordering, as we do not supply other than what is quoted.

WOMEN'S STYLISH COATS OF VICUNA AND BROADCLOTH

STYLE
WORK-
MANSHIP
VALUE

UTILITY
SATIS-
FACTION
COMFORT



BACK VIEW
56-438



BACK VIEW
56-232



BACK VIEW
56-231



BACK VIEW
56-638

56-438 16.50

56-231 8.00

56-638 10.75

56-232 15.00

IMPORTED BROADCLOTH

56-438. Stylish Winter Coat of rich imported All-wool Black Broadcloth, faultlessly tailored in a semi-fitting style, and cut 52 inches in length. The long, graceful lines are emphasized by the plainness of the design, while the handsome shawl collar of "Persianna"—a close wool curl resembling Persian lamb fur (and which may be turned up closer when required) gives character and extra usefulness to the garment. The lining is of black satin to the hips, and there is an interlining of flannellette. Made in Black only; in bust sizes 32, 34, 36, 38, 40, 42, or 44. Price **16.50**

VICUNA CLOTH

56-231. An excellent Coat for general wear, made from fine Winter-weight Vicuna Cloth, 52 inches long, the shoulders and fronts warmly lined with self material, while the braid and velvet-trimmed cuffs and close-fitting "Johnny" collar, also of velvet, give a distinct feeling of warmth and protection. The coat is designed almost loose-fitting, the deep belt shown on the back controlling the fulness there into a very smart effect. Choice of Black, or Navy. Bust sizes 32, 34, 36, 38, 40, 42, or 44. Price **8.00**

ALL-WOOL BROADCLOTH

56-638. Long, graceful lines characterize this semi-fitting Winter Coat of fine All-wool Broadcloth, the back view showing the same suggestion effectively carried out, making it an ideal coat for use with furs. It is lined to the hips with strong sateen, the collar and cuffs showing a neatly strapped trimming of velvet; otherwise the style is plain and becoming. Length 52 inches. Choice of Black, or Navy. Bust sizes 32, 34, 36, 38, 40, 42, or 44. Price **10.75**

IMPORTED BROADCLOTH

56-232. This dressy Winter Coat is of fine imported Broadcloth, cut in a smart semi-fitting style, 52 inches in length, lined to the hips with two-season guarantee satin, and interlined with flannellette. Inse panels, shaped and button-trimmed, are shown in each side, back and front, while the large shawl collar appearing over the shoulders in divided effect at the back and the deep cuffs are richly trimmed with silk braiding in heavy outline and very fine of feet. Black only, in bust sizes 32, 34, 36, 38, 40, 42, or 44. Price **15.00**

ORDERS FOR THESE COATS SHOULD REACH US BEFORE JANUARY 1ST, AS WE DO NOT CARRY A COMPLETE STOCK AFTER THAT DATE.

THE EATON GUARANTEE—MONEY REFUNDED OR GOODS EXCHANGED IF NOT SATISFACTORY, INCLUDING TRANSPORTATION CHARGES. NO EXCEPTIONS.

SAMPLES OF THE MATERIALS USED IN THESE COATS SENT ON REQUEST. WHEN ORDERING DO NOT FORGET TO STATE STYLE NUMBER, SIZE AND COLOR REQUIRED.

WOMEN'S STYLISH DRESSES OF SERGE AND PANAMA CLOTH



56-457 **8.00**

56-829 **5.00**

56-456 **7.75**

56-501 **5.50**

56-244 **6.75**

56-457. The smartly tailored, mi-military style shown directly above is produced in a beautifully soft and fine all-wool Serge. The back is plain, the skirt having wide centre panel, while the front, where it fastens invisibly, shows a wide band of black silk braid, the entire length, the same appearing on the cuffs, the buttoned tabs of Soutache braid running to midway, heightening the military character of the dress. Choice of Black, or Navy trimmed as described above. Price..... **8.00**

56-829. This stylish model is designed for general wear, and made of all-wool Panama Cloth, the back in plain style as shown; the front, where it fastens invisibly, shows Robespierre collar, with tie, and cuffs and sashed crush girdle of paillette silk in matching tone; the buttons similarly covered. The good style and general usefulness of this dress commends itself to neat dressers. For sizes see note at foot of page. Choice of Black; or Navy. Price..... **5.00**

56-456. The handsomely tailor-made Dress above is modelled in fine all-wool imported Serge, the back preserving plain simplicity as shown, while the front, where the dress fastens invisibly, is distinguished by the smart military collar, rosetted girdle, cuffs and streamer tie of paillette silk in matching shade; the buttons covered with the same. A dress featured to accommodate the slim or stout figure equally well. For sizes see note at foot of page. Choice of Black or Navy. Price..... **7.75**

56-501. This practical design, modelled in fine all-wool Panama Cloth, shows a gown useful for wear on all occasions, the long, graceful sweep of the skirt being emphasized by the two centre folds, while the Soutache braid and brass button trimming on the front, where the dress fastens invisibly, heightens the military tailored effect, which is evidenced in the collar, with its fold-over of Paillette silk, same as also appears on the cuffs. For sizes see note at foot of page. Choice of Black, or Cadet, with Black trimming on both. Price..... **5.50**

56-244. This particularly simple and graceful Dress, made in a medium twill all-wool Serge, comprises in its development a style suggestive of long, sweeping lines, as the full-length wide tuck of the material which extends down the front would indicate. Relieved by button and Soutache braid trimming, buttoned strap collar and cuffs piped with silk to match, and edged with a heavy cream lace border, this dress is strikingly neat and practical. For sizes see note at foot of page. Choice of Black; Navy; or Tan. Price..... **6.75**

NOTES: All the styles on this page are made in bust sizes 32, 34, 36, 38, 40 or 42; with choice of skirt length 38 or 40 inches (with deep hem). Orders for these Dresses should reach us before January 1st; as we do not carry a complete stock after that date. Samples of the materials used sent on request.

WOMEN'S NEW DRESS MODELS IN STYLISH FABRICS

SIMPLE, YET RICH GOWN OF PAILLETTE SILK

56-503. The satiny, lustrous finish of this silk is set off by the embroidery on the cuffs, front panel inset and Robespierre collar. The plain, three-piece skirt has modish, slender lines. A butterfly bow of shadow lace finishes the neck. Such a refined, elegant little gown for dress-up occasions. It comes in **Black, Cadet, or Tan**, with invisible front closing. Bust sizes 32, 34, 36, 38, 40, or 42. Choice of skirt lengths 38 or 40 inches.

Price
10.00



56-503 **10.00**
PAILLETTE SILK



56-504. Graceful, isn't it? And everyone knows that Bulgarian effects are high style. Note the bolero cut in bodice, the collar and cuffs with touch of bright embroidery, and the novel girdle with silk end. There is an invisible front closing, and back is plain save for the new centre panel of skirt. In **Black, Navy or Brown** All-wool San Toy. Bust 32, 34, 36, 38, 40, or 42. Choice of skirt lengths 38 or 40 inches. Price..... **9.75**



56-830 **5.50**
WHITE VOILE
AND
SHADOW LACE TOILETTE

56-830. Very dainty is this Dress of fine White Cotton Voile, trimmed with shadow lace bands, Val. lace yoke and insertion, and shadow Vandyke points. A feature is the diagonally placed founce on the skirt. A black velvet bow and black and white china buttons complete the effect. Dress closes with pearl buttons at the back. Bust 32, 34, 36, 38, 40, or 42. Choice of skirt lengths 38 or 40 inches. Price..... **5.50**



56-504 **9.75**
BULGAR COSTUME OF
ALL-WOOL SAN TOY



DIGNIFIED, HANDSOME TAFFETA SILK DRESS

56-502. Comfortable and correct, this gown is suited to the needs of the matron. The style idea appears in the one-sided effect of the skirt, which has three pleats at side front, back to correspond. Braiding of silk Satin tache, pin tucks and Oriental lace yoke to match dress complete the effect. High quality taffeta in **Navy or Black**, closing at back. Bust sizes 32, 34, 36, 38, 40, or 42. Choice of skirt lengths 38 or 40 inches.

Price
10.00



56-831 **7.50**
TAMOLINE SILK
IN TAILORED EFFECT

56-831. Smartness itself, from a New York model, in Tamoline, with pin stripes of white. The square-back collar, the cuffs and the full-length front panel are of the same, in plain color. Globular ivory white buttons give just the needed touch. Slim and chic, in **Black, Navy or Brown**, with **White** stripes. Invisible front closing. Bust 32, 34, 36, 38, 40, or 42. Choice of skirt lengths 38 or 40 inches. Price. **7.50**



56-502 **10.00**
TAFFETA SILK

Orders for these Dresses should reach us before January 1st; as we do not carry a complete stock after that date. Samples of the materials in these Dresses (except 56-830) will be sent on request. When ordering do not forget to give style number, size, and color required. If goods prove unsuitable we willingly exchange same, or refund the money, if desired; and in such cases we pay all transportation charges.

TAILORED DRESSES IN FABRICS OF SILK AND OF WOOL

BEDFORD CORD RUSSIAN BLOUSE DRESS

56-508. Russian Blouse Dress of Bedford Cord, plainly tailor-made, with the air of distinction that you are looking for. Collar, cuffs, waistband and buttons are of contrasting silk. The yoke is of net to touch the dress. Invisible closing in front. Bust sizes 32, 34, 36, 38, 40, or 42. Choice of skirt lengths 38 or 40 inches. Colors are Navy trimmed with Black silk, Taupe Grey trimmed with Black, and Tan with Brown.

Price **13.00**



56-509. A Stunning Military Costume of fine All-wool Serge is shown here. The Prussian collar of self with braiding, the braid binding of the jacket edge, buttons, frogs, girdle and jabot of black silk—these give the style touches which are right. Sizes same as Style 56-508. In Black or Navy, with Black trimming.... **10.00**



56-509 **10.00**

MILITARY COSTUME OF ALL-WOOL SERGE

CHARMING GOWN OF ALL-WOOL VOILE

56-506. An All-wool Voile Gown of exquisite charm appears below. In every little detail it is so well done, so good, so elegant, that it stands out unique. The vest, Louis cuffs, collar and sash are of brocaded poplin, while the black net yoke with the frogged and button-trimmed fronts give a perfect finish. Sleeve frills are of pleated lace. The closing is arranged in front. Bust sizes 32, 34, 36, 38, 40, or 42. Choice of skirt lengths 38 or 40 inches. In All Black **13.50** only. Price. **13.50**



56-505 **12.00**

PAILLETTE SILK A RICH, LUSTROUS GOWN

56-505. A Rich, Lustrous Paillette Silk Gown, with graceful, long lines; here is an example of clever designing. Note the harmonizing sweep of bodice and tunic folds, with their trimming of self buttons. Collar and cuffs are embroidered with white dots, jabot being of white pleated chiffon. There is a panel effect at back where dress closes. Bust sizes 32, 34, 36, 38, 40, or 42. Choice of skirt lengths 38 or 40 inches. In Black or Navy.. **12.00**



56-508 **13.00**
BEDFORD CORD

TAFFETA SILK WITH BULGARIAN TUNIC

56-507. The Bulgarian Jacket Effect and the tunic shaping of the skirt combine to make this Taffeta Dress unusually stylish and appealing. Collar and cuffs are braided with silk cord, and there is a yoke of net to match. Note the girdle with sash end at back, and the pretty braid jabot. Closing at back. Bust sizes 32, 34, 36, 38, 40, or 42. Choice of skirt lengths 38 or 40 inches. In Navy or Black. **12.00** Price.



12.00 56-507

Our own manufacturing system is responsible for the Dresses on this page. Designers in touch with the latest fashion ideas, materials direct from the mills and a rigid examination of the product all tend to the efficiency which makes these desirable styles and good values possible. Samples of the materials sent on request. Orders for these Dresses should reach us before January 1st; as we do not carry a complete stock after that date.

56-506 **13.50**
BLACK VOILE



ALL-WOOL SERGE
 56-439. Close, slim-appearing lines characterize this five-gored Skirt for stout figures. Two stitched-down side front pleats are duplicated at side back, where skirt closes. Material is a medium-weight all-wool serge of diagonal wale. Six black pearl buttons trim the front. Width at hem about 82 inches. Waist 30, 31, 32, 33, 34, or 35 inches. Choice of lengths 38, 39, 40, 41, 42, or 43 inches. **Black 5.00 or Navy..... 5.00**

56-320. 6.00

ALL-WOOL PANAMA
 56-320. Of All-wool Panama Cloth a Skirt for full figures is here shown, pleated, and strapped diagonally, with button trimming. In nine-gored effect, with closing at back. Width at hem with pleats confined about 80 inches. Sizes same as 56-440. **Black, or Navy. Price..... 6.00**

VICUNA CLOTH
 56-440. rns popular side-pleated Vienna Cloth Skirt, cut in eleven gores, closing at the back, is thoroughly practical for the stout woman. The pleats are knee-depth, and the graceful lines suggest length. Width at hem with pleats confined about 83 inches. Waist sizes 30, 31, 32, 33, 34, or 35 inches. Choice of lengths 38, 39, 40, 41, 42, or 43 inches. **Black or Navy. 3.50**
 Price.....

ALL-WOOL SERGE
 56-441. Made of a high-class All-wool Serge, this seven-gored Skirt is designed with the smart, wedge-shaped gore, which never fails to make the form look slim. Closing is at side of back panel. The buttons are self-covered. Width at hem about 85 inches. Waist 30, 31, 32, 33, 34, or 35 inches. Choice of lengths 38, 39, 40, 41, 42, or 43 inches. **Black or Navy. 6.50**
 Price.....



WOMEN'S EXTRA SIZE SKIRTS, COATS AND SUITS FOR STOUT FIGURES

ORDERS FOR GOODS ON THIS PAGE SHOULD REACH US BEFORE JANUARY 1ST, AS WE DO NOT CARRY A COMPLETE STOCK AFTER THAT DATE.

COAT of ALL-WOOL BEAVER CLOTH

56-642. Equally stylish and serviceable is this slightly fitted Long Coat of rich all-wool Beaver Cloth. Made for the stout woman, it yet has slim lines and graceful shaping, back effect being plain. Collar and cuffs show the use of velvet, with corded silk to trim, also small black buttons. Coat is lined to the waist with sateen, making a garment for warmth, comfort and wear. Bust sizes 37, 39, 41, 43, 45, 47, or 49. Length 52 inches. **In Black 13.00**
 only.....

COAT of ALL-WOOL BROADCLOTH

56-641. A slightly fitted Coat of the highest class, made of beautiful All-wool Broadcloth, in correct Winter weight, and elegantly finished. The shawl collar is faced with velvet and corded silk, and trimmed with buttons and frogs; cuffs to match. Fancy buttons carry out the combination of velvet and silk. There is a half-length lining of black satin, with interlining of flannelette. Bust sizes 37, 39, 41, 43, 45, 47, or 49. Length 52 inches. **In Black only. Price 15.75**

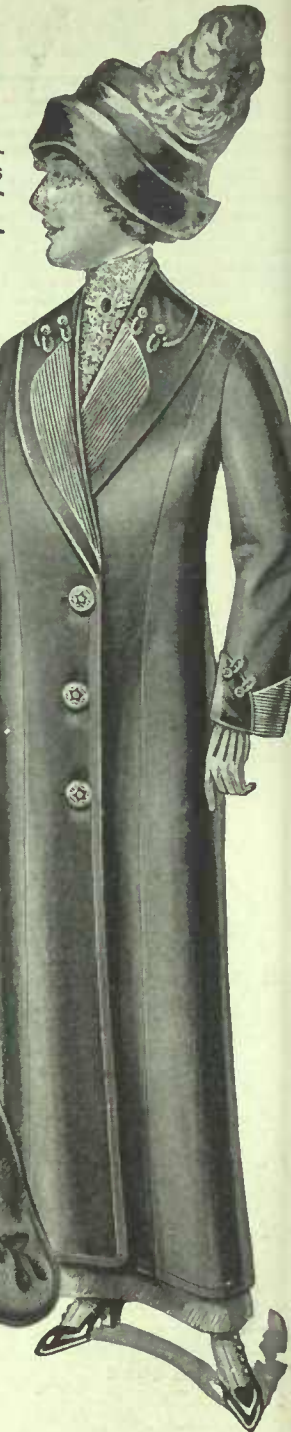

Samples of the materials in any of these garments will be sent on request.

SUIT OF ALL-WOOL WHIPCORD WORSTED

56-643. Fashionable Worsted Whipcord is used to make this Suit, the clean-cut lines of which will appeal to the stout woman. The strict tailoring of the coat, which is 34 inches long, is relieved by collar and cuff trimming of grey and black brocade, giving just the rich, the novel touch. Coat is slightly fitted, and lined throughout with serge silk in grey. The skirt, cut in four gores, has a panel effect back and front achieved with double pleatings stitched down. It is about 70 inches wide at hem; waist line is slightly raised. Bust sizes 37, 39, 41, 43, 45, 47, or 49. Choice of skirt lengths 38, 39, 40, 41, 42, or 43 inches. **Black or Navy. 18.50**
 Price.....

STYLISH SUIT OF ALL-WOOL SERGE

56-644. Perfection in design for the woman who is stout is this durable, smooth finished, all-wool, Serge Suit of faultless tailoring. The mannish effect of the plain coat, 34 inches long, taken from size. It is lined with grey serge silk, and well finished in every way. The five-gored skirt has pleating a side front, released below knee to form the kick pleat which give freedom in walking, while the close lines are retained. Skirt has the ordinary waistband, closing at side back with a full-length center panel effect, and measure about 70 inches at hem. Satisfaction, style and service are evident in this suit. Bust size 37, 39, 41, 43, 45, 47, or 49. Choice of skirt lengths 38, 39, 40, 41, 42, or 43 inches. **Black or Navy. 15.00**
 Price.....

The following are the only measurements in which these Suits are made:

- Bust size 37, with waist 27 ins., and hip 44 ins.
- Bust size 39, with waist 28 ins., and hip 46 ins.
- Bust size 41, with waist 30 ins., and hip 48 ins.
- Bust size 43, with waist 32 ins., and hip 50 ins.
- Bust size 45, with waist 34 ins., and hip 52 ins.
- Bust size 47, with waist 36 ins., and hip 54 ins.
- Bust size 49, with waist 38 ins., and hip 56 ins.

Choice of Skirt lengths 38, 39, 40, 41, 42, or 43 ins.

When ordering please state the style number, size and color of required garment.



SPECIAL STYLES FOR MATERNAL WEAR

56-319. Maternity Skirt of fine All-wool Serge, cut in nine gores, with plenty of fulness allowed for walking by the placing of a group of narrow pleats at each side, while the extension device is a very simple and easily adjusted arrangement of books and eyelets in the bands at the back, by which it may be gradually extended to 10 inches over the original size. Choice of **Black or Navy**, in waistband sizes 22 to 29 inches; and **5.50** front lengths 37 to 42 inches. Price.....

56-318. Maternity Skirt of All-wool Panama Cloth, cut in thirteen gores, designed with an adjustable front panel, the eyelets for which may be moved toward the centre line without changing the general appearance of the front, while in addition there are narrow pleats at the back (see smaller drawing) which may be let out when necessary, thus ensuring the required fulness. Choice of **Black or Navy**, in waistband sizes 22 to 29 inches; and front lengths 37 to 42 inches. **5.75** Price

WHEN ORDERING GIVE NORMAL SIZE.

WHEN ORDERING GIVE NORMAL SIZE.

SAMPLES OF MATERIALS USED IN ANY OF THESE GARMENTS SENT ON REQUEST.



8.50

8.50

5.50

56-328. The above graceful model for maternal wear is of a fine All-wool Serge, in **Black or Navy**, with the fastening in front, and plenty of fulness arranged beneath the satin de chene silk girde by means of deep side pleats adjustably arranged with dome fasteners, by which the size may be increased without effacing the lines of the garment. The Plauen lace collar with satin de chene surplice vestee give it a very acceptable finish. Bust sizes 32, 34, 36, 38, 40, 42, or 44; with choice of skirt lengths 38 or 40 inches. **8.50** Price.....

56-329. The Maternity Dress directly above is of fine All-wool Serge, made from one of the latest models of this character; the front panel of the skirt is so arranged that it can be adjusted by the fastenings beneath, while there are two wide overlapping tucks of the material at each side, which can be gradually reduced by the removal of the dome fasteners that keep it in place, and this without destroying the general effect of the dress. The trimming on collar and cuffs is of black satin, and the girde sash of satin de chene. Bust sizes 32, 34, 36, 38, 40, 42, or 44; with choice of skirt lengths 38 or 40 inches. **8.50** Black or Navy. Price..

56-458. The great simplicity and ease with which it can be adjusted at any point down the front is the feature mainly responsible for the popularity of this style of Maternity Dress, which is produced in **Black or Navy** All-wool Panama Cloth, the necessary adjustment being accomplished by simply moving inward as far as required, a band on which are sewn the eyes to which the hooks on the overlapping edge are attached. Self-covered buttons, collar and yoke of paillette silk. Bust sizes 32, 34, 36, 38, 40, 42, or 44; with choice of skirt lengths 38 or 40 inches. **5.50** Price.....



15.00 56-640.

56-640. This Maternity Coat, 52 inches long, is made on slightly fitting lines from a fine all-wool Black Broadcloth, and half lined with black satin; the collar and cuffs trimmed with velvet and heavy corded silk. This coat is specially designed so as to lend itself to the changing condition of the figure whereby the graceful lines of the coat are maintained without impairing its usefulness. Bust sizes 32, 34, 36, 38, 40, 42, or 44 **15.00**

56-639. Coat of fine All-wool Black Beavercloth, specially designed for maternal wear; made in 52-inch length, on slightly fitted lines, and lined to the waist with sateen, while the collar and cuffs are trimmed with black velvet. Special features are developed in the modelling of this coat fitting it for continuous wear, so that the graceful lines of it are maintained throughout. Bust sizes 32, 34, 36, 38, 40, 42, or 44 **12.00**



56-639.

12.00

WOMEN'S STYLISH SKIRTS MODERATELY PRICED

Orders for Skirts on this page should reach us before January 1st; as we do not carry a complete stock after that date. When ordering do not forget to give style number, size and color required. Samples of the materials, also an accurate tape measure, will be sent on request.

For Skirts made in extra and special sizes see pages 32 and 33. To get correct skirt length required, measure down the front, starting from the natural waist line. Any of these Skirts found unsuitable should be returned without delay, so that an exchange, or refund if desired, may be promptly effected.



2.95

ALL WOOL PANAMA CLOTH

56-727. Otherwise plainly tailored, this All-wool Panama Cloth model owes its stylish, up-to-dateness to the clever front panel effect, outlined with wide stitched band, and trimmed with mannish black buttons and black Soutache braid. Closing is at back, where there is a central panel released at knee-depth, and falling in a pleat on each side. Skirt is cut in four gores, waist line slightly raised. Waistband sizes 22, 23, 24, 25, 26, 27, 28, or 29 inches. Choice of skirt lengths 37, 38, 39, 40, 41, or 42 inches. Width at hem about 74 inches. **Black or Navy. 2.95**



2.75

VICUNA CLOTH

56-238. No better Skirt for Winter wear than this one-sided model of Vicuna Cloth. It is five-gored, lapping edges back and front, bound with silk braid, and trimmed with buttons covered with same. Otherwise the back is plain, but a tiny pleat on the right front gives desired freedom in stepping out. Waist line is slightly raised, and self-belted, not detachable. Waistband sizes 22, 23, 24, 25, 26, 27, 28, or 29 inches. Choice of skirt lengths 37, 38, 39, 40, 41, or 42 inches. Width at hem about 66 inches. **Black or Navy. 2.75**

ALL WOOL PANAMA

56-442. Here is an All-wool Panama Skirt which has a smart touch in the novel belt of self, brought round from each side of the centre panel at back to the front, where it is finished with a Soutache buckle. Note the overlap of side gores on front, held down with self buttons and Soutache frogs. Skirt is four-gored, with raised waist line, and closes under panel side back. Width at hem about 62 inches. Waist sizes 22, 23, 24, 25, 26, 27, 28, or 29 inches. Choice of skirt lengths 37, 38, 39, 40, 41, or 42 inches. **Black, Navy, or Brown. Price..... 3.50**

ALL-WOOL PANAMA 56-442 3.50

ALL WOOL SERGE

56-326. For comfort and general wear this Pleated Skirt will surely please. In thirteen gores, it is closely fitted; the hem width with pleats confined is 70 inches. Pleats hang free from the knee, and the back closing is accomplished with an inverted box pleat. Fabric is soft serge with fine surface, in **Black or Navy**. Waist sizes 22, 23, 24, 25, 26, 27, 28, or 29 inches. Choice of Skirt lengths 37, 38, 39, 40, 41 or 42 inches. **Price.... 3.75**

ALL-WOOL SERGE 56-326 3.75



3.50

3.75



2.50

ALL WOOL PANAMA

56-324. This Skirt is of good-wearing Panama Cloth, plain-tailored, with trim, smart lines from the hem to the raised waist line. The front has an inverted box pleat trimmed with self-covered buttons, while the back has the much-favored stitched centre panel. Skirt is four-gored; width at hem about 70 inches. Waistband sizes 22, 23, 24, 25, 26, 27, 28, or 29 inches. Choice of skirt lengths 37, 38, 39, 40, 41, or 42 inches. **Black or Navy... 2.50**

3.25

ALL WOOL PANAMA CLOTH

56-325. The combination of Soutache fringing, satin-centred buttons and a smart pleat shaping make this Skirt exceedingly smart and acceptable. It is good-wearing Panama Cloth, and the back perfectly plain, except for a single full-length tuck at centre, where the skirt closes. Waist line is slightly raised and skirt at hem measures about 62 inches. Waistband sizes 22, 24, 25, 26, 27, 28, 29 inches; with choice of skirt lengths 37, 39, 40, 41, or 42 inches. **Black or Navy... 3.25**

WOMEN'S STYLISH SKIRTS 5⁰⁰ FALL AND WINTER MODELS

For Skirts made in extra and special sizes see pages 32 and 33. To get correct skirt length required, measure down the front, starting from the natural waist line. Any of these goods found unsuitable should be returned without delay; so that an exchange, or refund as desired, may be promptly effected.

Orders for goods on this page should reach us before January 1st; as we do not carry a complete stock after that date. When ordering do not forget to give style number, size and color required. Samples of the materials, also an accurate tape measure, will be sent on request.

5⁰⁰ Each



5.00

ALL-WOOL SERGE

56-446. There are two features of this skirt which mark it as new and desirable, quite different from the ordinary skirt. First, the double pleating at side-front, preventing bagging at the knees, and completed with buttons and Soutache braid. Second, the two folds at side-back, stitched down to a short distance from the hem, giving comfort in walking. Waist line is slightly raised; skirt shaped in four gores, and width at hem, pleats confined, 66 inches. Waistband sizes 22, 23, 24, 25, 26, 27, 28, or 29 inches. Choice of lengths 37, 38, 39, 40, 41, or 42 inches. **Black, Navy, or Brown, 5.00**



5.00

ALL-WOOL PANAMA CLOTH

56-327. Set in at each side of the plain front panel of this Skirt is a tucked and button trimmed side panel. The overlapping effect of the next gores is laid with perfect smoothness. Back panel and hip seams are pleated to give room for easy movement. Here is the skirt for the woman who wants a change, yet something reliable and correct. Cut in six gores; width at hem, pleats confined, about 68 inches. Waistband 22, 23, 24, 25, 26, 27, 28, or 29 inches. Choice of skirt lengths 37, 38, 39, 40, 41, or 42 inches. **Black or Navy, Price 5.00**

ALL-WOOL SERGE

56-445. Nothing could be smarter than this dashing little model of all-wool serge in handsome, strong weave. You will like the slight slash where fronts overlap, with their trimming of self buttons. Back is fulled into the satin girdle, and there is a pleat at side-back, where the skirt fastens, to give ease in walking. Made in four gores; width at hem, pleat confined, is about 60 inches. Waistband 22, 23, 24, 25, 26, 27, 28, or 29 inches. Choice of lengths 37, 38, 39, 40, 41, or 42 inches. **Black or Navy. Price... 5.00**

ALL-WOOL SERGE

56-444. Here is a Skirt that cannot be bettered for general purposes. It has two side-front pleats stitched down with three rows of stitching, and trimmed with black pearl buttons. Back duplicates front, but without the buttons. The chic touch is given by a satin belt and braid buckle. Cut in five gores, this skirt is 62 inches wide at the hem. Material is ideal for hard wear, and perfectly suited to its high-class tailoring. Waistband sizes 22, 23, 24, 25, 26, 27, 28, or 29 inches. Choice of lengths 37, 38, 39, 40, 41, or 42 inches. **In Black, Navy, or Brown. Price..... 5.00**



56-445



56-444



5.00

ALL-WOOL PANAMA CLOTH

56-443. The popular front panel is shown again here, with a difference. The new slant seen in the cut is prettily braided with silk Soutache, and the triple kick pleats make the skirt practical. The back has a plain centre panel, at side of which skirt fastens. It is cut in six gores, with raised waist line; width at hem about 66 inches. Waist sizes 22, 23, 24, 25, 26, 27, 28, or 29 inches. Choice of lengths 37, 38, 39, 40, 41, or 42 inches. **Black, Navy, or Brown, 5.00**

ALL-WOOL SERGE

56-239. Few women but will admire this model—a Skirt which bears the stamp of the highest class, eminently suited to hard wear and cold weather. Front and back are alike, each having an overlapped, stitched band down one side, smartly bound with silk braid, and trimmed with same, buttons and buckles. There is a shallow pleating at the left side, width at hem, with pleat closed, being about 66 inches; skirt is in five gores. Waistband sizes 22, 23, 24, 25, 26, 27, 28, or 29 inches. Choice of lengths 37, 38, 39, 40, 41, or 42 inches. **Black, Navy, or Brown, 5.00**

56-239

WOMEN'S SKIRTS IN

THE

NEW TAILORED MODELS

THE WIDTHS of these Skirts around the bottom are as follows:

- 56-728 about 62 inches.
- 56-447 about 64 inches.
- 56-240 about 66 inches.
- 56-449 about 68 inches.
- 56-450 about 68 inches.
- 56-448 about 70 inches.

Orders for Skirts on this page should reach us before January 1st; as we do not carry a complete stock after that date.



5.75

MADE OF FINE ALL-WOOL PANAMA CLOTH

56-448. A beautifully soft and fine All-wool Panama Cloth is employed in the production of this graceful five-gored model, the left of the two front sections showing three perfectly stitched and slightly graduated full-length tucks, caught at the knee with three - button pointed transverse straps. Made in waistband sizes 22, 23, 24, 25, 26, 27, 28 or 29 inches; with choice of lengths 37, 38, 39, 40, 41, or 42 inches. **Black only 5.75**



4.50

ALL-WOOL SERGE

56-728. Here is shown one of the new four-gored models; made in a superior all-wool Serge, with the wide front section having lapped seams and trimming of Soutache braid with buttons. The back has a plain centre panel; the girdle top at waist is on the moderately high order. Made in waistband sizes 22, 23, 24, 25, 26, 27, 28, or 29 inches; with choice of lengths 37, 38, 39, 40, 41, or 42 inches. **Black; or Navy. 4.50**



5.75

ALL-WOOL SERGE

56-240. Here is a decidedly practical Skirt of a heavy twill All-wool Serge, cut in five gores, the back in plain style, while the front shows neat binding of mohair braid each side of centre stitching, giving slotted effect, and further trimmed with flat braid, with oval ornaments and buttons. Made in waistband sizes 22, 23, 24, 25, 26, 27, 28, or 29 inches; with choice of lengths 37, 38, 39, 40, 41, or 42 inches. **Black; or Navy. 5.75**



6.00

ALL-WOOL SERGE

56-449. Tailor - made Skirt of fine imported All-wool Serge, cut in five gores, with medium high girdle-top band, the right front section showing a very handsome style treatment, involving button-trimmed panel with wide pleat cluster below. Made in waistband sizes 22, 23, 24, 25, 26, 27, 28, or 29 inches; with choice of lengths 37, 38, 39, 40, 41, or 42 inches. **Black; or Navy. 6.00**

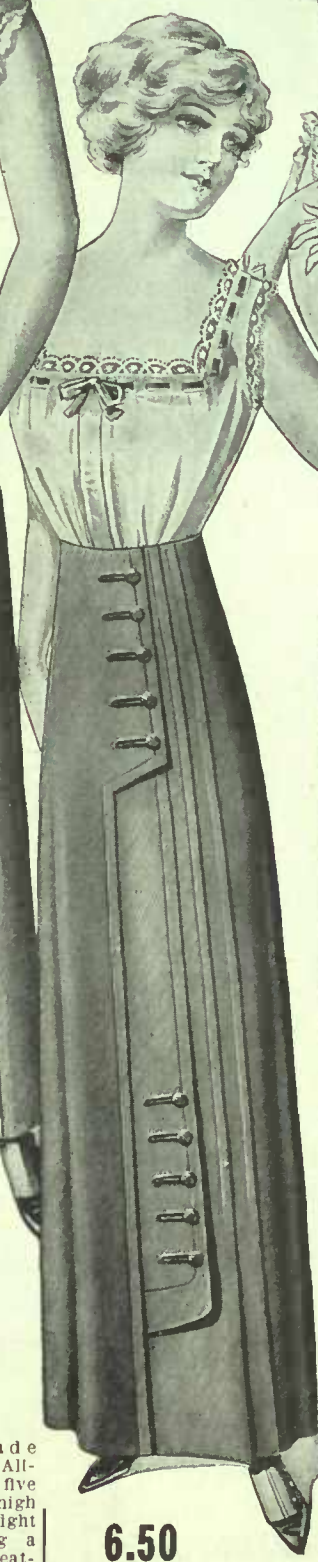

6.50

ALL-WOOL SERGE

56-450. A new four-gored example of a perfectly tailored Skirt, made from a hard-finished fine all-wool Serge; the back in plain centre panel style; the front showing full-length side tucks, and a central part-way panel, trimmed with Soutache braid loops and mohair buttons. Made in waistband sizes 22, 23, 24, 25, 26, 27, 28, or 29 inches; with choice of lengths 37, 38, 39, 40, 41, or 42 inches. **Black; or Navy. 6.50**



5.00

STYLISH MODEL MADE OF FINE ALL-WOOL SERGE

56-447. The carefully tailored model above is cut in four gores from a superior make of fine all-wool Serge, the back in plain panel style, while the front is trimmed on each side of the wide centre section (as shown on the left) with inch wide tucks, supplemented by Soutache braid and self-covered buttons. Made in waistband sizes 22, 23, 24, 25, 26, 27, 28, or 29 inches; with choice of lengths 37, 38, 39, 40, 41, or 42 inches. **Black; or Navy. 5.00**

WHEN ORDERING DO NOT FORGET TO STATE SIZE of WAISTBAND and SKIRT LENGTH IN FRONT

Samples of the materials used in these Skirts may be had on request, also an accurate tape measure. When taking skirt length, measure down the front from the natural waist line. We pay transportation charges both ways, on goods returned for exchange or refund. Goods to be returned should reach us within ten days.

HIGH-CLASS MODELS

IN TAILORED SKIRTS

Orders for goods on this page should reach us before January 1st; as we do not carry a complete stock after that date.

THE WIDTHS of these Skirts around the bottom are as follows:
 56-453 about 62 inches.
 56-241 about 62 inches.
 56-451 about 62 inches.
 56-454 about 66 inches.
 56-242 about 66 inches.
 56-452 about 70 inches.



6.00

**STYLISH MODEL
MADE IN
CORDUROY
VELVETEEN**

56-453. The distinctly new and stylish model shown above is worthy of note on account of its utility, and the comfort which its wear will afford, being made of a rich corduroy velveteen in a five-gored model, the back a duplicate design of the front as shown, has row of self-covered buttons placed on the opposite side. Made in waistband sizes 22, 23, 24, 25, 26, 27, 28 or 29 inches; with choice of lengths 37, 38, 39, 40, 41 or 42 inches. Can be supplied in either **6.00** Navy or Grey..

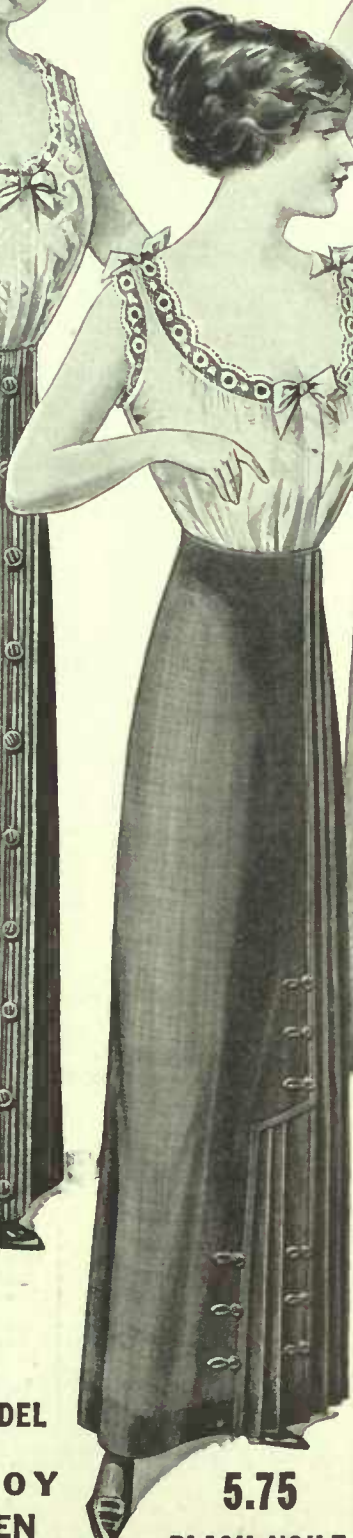

5.75

BLACK VOILE

56-452. This elegant and Dressy Skirt is produced from fine crisp Voile of an all-wool make, in a five-gored style, designed with narrow cluster side pleats of half and full-length variety as shown, with the additional trimming of buttons and loops of Sou-tache braid; the back of the skirt has the long pleats only, which are placed to the right side, in distinction from those at the front. Made in waistband sizes 22, 23, 24, 25, 26, 27, 28 or 29 inches; with choice of lengths 37, 38, 39, 40, 41 or 42 inches. **5.75** Black only. Price...



6.75

**NEW MODEL
IN
ALL-WOOL SERGE**

56-241. This attractively tailored model lacks nothing to render it a strong favorite where good style with general utility is desired. Made from a wide wale all-wool Serge, in a six-gored design, with neatly placed front inset, having stitch-edged folds, with braid and buttons to match. The back simulates narrow box pleat, with two straight folds meeting at the centre. The crush girdle is of paillette silk to match. Made in waistband sizes 22, 23, 24, 25, 26, 27, 28 or 29 inches; with choice of lengths 37, 38, 39, 40, 41 or 42 inches. **6.75** Black; Navy; or Brown. Price...

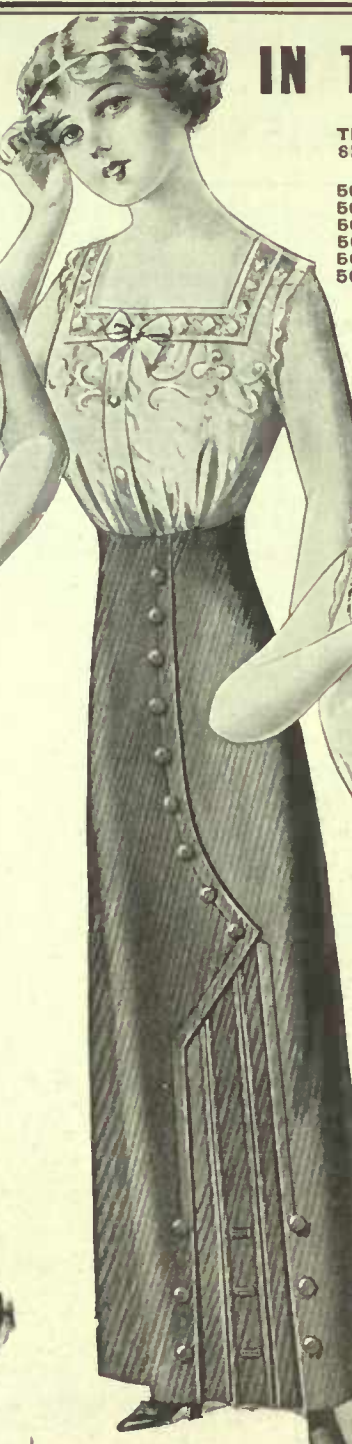

7.00

**LATEST STYLE
IN
WHIPCORD SERGE**

56-454. The much-sought-after All-wool Whipcord, so desirable for tailor-made garments, finds here a fitting expression for its usefulness. A five-gored model, with the back in plain, simple style, while the front shows an irregularly cut panel, with a well tailored pleat cluster below, having trimming of self-covered buttons and satin-edged buttonholes. Made in waistband sizes 22, 23, 24, 25, 26, 27, 28 or 29 inches; with choice of lengths 37, 38, 39, 40, 41 or 42 inches. **7.00** Black or Navy. Price.....

Samples of the materials from which these Skirts are made may be had on request; also an accurate tape measure. When taking skirt length, measure down the front, from the natural waist line. We bear all the transportation charges on goods returned for exchange or refund. Goods, if unsuitable, should be returned within ten days.



8.50

BLACK VOILE

56-451. This charmingly stylish model is in a very fine All-wool Black Voile, cut in a new six-gored design, the back being a duplicate of the front, but on narrower lines, the braided button trimming, on the back same as front, being placed above a small pleat cluster, which affords a graceful fullness to the panel below. Made in waistband sizes 22, 23, 24, 25, 26, 27, 28 or 29 inches; with choice of lengths 37, 38, 39, 40, 41 or 42 inches. **8.50** Black only....



5.75

**TAILORED
FROM
WIDE WALE
ALL-WOOL
SERGE**

56-242. This is a five-gored model of wide wale All-wool Serge, designed on strictly tailored lines, the back in plain style, while the front shows a neat application of two rows of mohair braid on full-length folds of the material, and trimmed with oval braided buttons. The soft crush girdle is of paillette silk to match. Made in waistband sizes 22, 23, 24, 25, 26, 27, 28 or 29 inches; with choice of lengths 37, 38, 39, 40, 41 or 42 inches. **5.75** Black; or Navy

THE NEW SEPARATE SKIRT DESIGNS FOR MISSES AND SMALL WOMEN

These Skirts are especially designed with a view to the requirements of misses and small women, and also embody the latest style features as shown in the great fashion centres of New York and Paris. Our judgment in selecting these styles has been guided by what our buyers have seen worn at fashionable places and the assistance received from our foreign offices. Material and workmanship are carefully looked after in our immense manufacturing department, and the prices are as low as reliable goods will permit.

WAISTS SHOWN
WITH
THESE SKIRTS
CANNOT
BE SUPPLIED

SKIRT OF FINE
All-Wool SERGE

TWO SKIRT MODELS
All-Wool PANAMA CLOTH



3.95

2.95

2.25

3.25

5.00

3.50

DIAGONAL
TWEED
MIXTURE

STYLISH MODEL
— IN —
ALL-WOOL
CHEVIOT SERGE

NEW THREE-GORED
DRESSY STYLE
— IN —
FINE ALL-
WOOL SERGE

56-726. Delightful, simple and girlish in every line is this five-gored model, made from a fine hard-wearing all-wool Serge of a Winter weight; has a plain centre panel back, while the single wide stitched fold at the front is trimmed with loops of silk braid and buttons. Width at bottom about 70 inches. Made in waistband sizes 22, 23, 24, or 25 inches; with choice of lengths 33, 35, or 37 ins. **3.95** Black; or Navy..

56-321. The Misses' Five-gored Skirt, made from all-wool Panama Cloth, as shown above, is a model of good style at an astonishingly low price. A plain centre panel finishes the back, while the front shows a neat edge to edge fold design from the knee down, with trimming of Soutache braid and buttons. A good skirt for general use. Width at bottom about 63 inches. Made in waistband sizes 22, 23, 24, or 25 inches; with choice of lengths 33, 35, or 37 inches. **2.95** Black; or Navy...

56-725. The graceful model directly above is cut in five gores from an All-wool Panama Cloth of medium weight, the plain back having a narrow stitched fold to the left side, while the front shows a neat inset of self material from above the knee, edged with folds and self-covered buttons as a finish. Width at bottom about 63 inches. Made in waistband sizes 22, 23, 24, or 25 inches; with choice of lengths 33, 35, or 37 inches. **2.25** Black; or Navy..

56-322. The seated figure shows a Misses' Skirt of Diagonal Tweed mixture, designed in five gores, made with plain back, and having the side front trimmed with two rows of fine silk braid (to match) over parallel folds of the goods; and finished from the knee down with smoked pearl buttons. Width at bottom about 60 inches. Made in waistband sizes 22, 23, 24, or 25 inches; with choice of lengths 33, 35, or 37 inches. Supplied in Grey mixture; or in Brown mixture. **3.25** Price.....

56-237. Made in Misses' and Small Women's sizes, the above Skirt of All-wool Cheviot Serge represents one about which there can be no doubt as to style, or utility. Designed in five gores, with narrow side inset, and handsomely trimmed with mohair braid, with buttons to match, while the soft crushed girde of paillette silk has an oblong braided buckle at the back. Width at bottom about 62 inches. Made in waistband sizes 22, 23, 24, or 25 inches; with choice of lengths 33, 35, or 37 inches. **5.00** Navy; or Brown..

56-323. The above is new three-gored design very fine All-wool Serge with attached girde of self cloth and braided ov clasp. The back is plain b for the shortened a draped side panel extendi round to a single narrow fold which is formed dov the back, the panel itse being caught up at the sl above the knee with thr fine tucks and button bea ing. Width at bottom abo 63 inches. Made in wa: band sizes 22, 23, 24, or inches; with choice lengths 33, 35, or 37 inch **3.50** Black; or Navy.. Price.....

Orders for these Skirts should reach us before January 1st; as we do not carry a complete stock after that date. Please note carefully the sizes in which these Skirts are made, they cannot be obtained in any other sizes than those given in the descriptions. When measuring for length, take it from the natural waist line down the front. These Skirts are all finished with deep hems. Samples of the materials sent on request.

56-730. Specially designed is this warm Winter Coat of All-wool Blanket Cloth, made in loose-fitted style, with the shoulders and fronts lined with self material, while the close-fitting double collar affords the protection required at the throat. The wide strap in belt effect at front is heavily stitched; deep pockets and cuffs similarly trimmed. Made for age 13, with bust size 30, and length 46 inches; age 15, bust 32, length 47; age 17, bust 34, length 48. Choice of Navy, Tan, or Red. **7.00**

STYLES FOR JUNIOR GIRLS

OF 13, 15 and 17 YEARS

56-827. This "sailor" style is modelled in All-wool Navy Serge, in a decidedly practical design, with an invisible closing in front. The collar (which extends squarely over the shoulders at the back) and cuffs are trimmed with braid in contrasting tone, matching the star in centre of the inset and the silk poplin tie. Made for age 13, with bust size 30, and skirt length 30 inches; age 15, bust 32, skirt length 32 inches; age 17, bust 34, skirt length 34 inches. Navy only, with choice of trimming in **4.50** Cadet or Red. Price.....

56-828. Here is a cleverly designed School Dress, made of fine All-wool Serge, with invisible closing in front; trimmed in matching tone with striped Paillette silk collar and bow tie, also flat braid tabs with self-covered buttons. The short sleeves are a feature, while the raised waist line on the skirt gives a stylish finish. Made for age 13, with bust size 30, and skirt length 30 inches; age 15, bust 32, skirt length 32 inches; age 17, bust 34, skirt length 34 inches. Choice of Navy, or Brown.... **3.75**

56-712. Special value and good style are plainly featured in this Coat of Winter-weight Cheviot, cut in semi-fitted style, with trimming of military and Sou-tache braid on collar, pockets and cuffs. A lining of self material in shoulders and down the fronts ensures plenty of warmth, without making the coat too burdensome for general use. Made for age 13, with bust size 30, and length 46 inches; age 15, bust 32, length 47; age 17, bust 34, length 48. Choice of **Black, 5.00** Navy, or Brown. Price.....



56-827. 56-828.

Samples of the materials used in these garments sent on request. Orders for these goods should reach us before January 1st, as we do not carry a complete stock after that date. Garments for misses of 14, 16 or 18 years will be found on pages 21, 38, 40, 40A, 42, 43.



Special sizes for garments on this page:
SUITS AND DRESSES
 Age 13, bust 30, skirt length 30 inches.
 Age 15, bust 32, skirt length 32 inches.
 Age 17, bust 34, skirt length 34 inches.
SEPARATE COATS
 Age 13, bust 30, length 46 inches.
 Age 15, bust 32, length 47 inches.
 Age 17, bust 34, length 48 inches.
 When ordering do not forget to give style number, size and color preferred.

56-245. Two-piece Suit of All-wool serge, in which is shown one of the season's best models. The coat is cut in a slightly fitting style, 27 inches long, lined throughout with serge silk; the collar trimmed with satin and pearl buttons. The skirt is in five gores, with plain back panel, slightly raised waist line, and trimmed in front with wide old and buttons. Made in same sizes as the suit (56-246) on this page. Choice of Navy, or Brown. **12.50** Price.....

56-832. "Norfolk-Sailor," made of fine All-wool Navy Serge, the coat strapped with self, trimmed with white braid on collar and cuffs, and finished with black silk tie and patent leather belt. The skirt, made with slightly raised waist line, is in three gores; the back in one piece, with short, narrow tucks running to the waist line, the front having wide central tuck full-length. For sizes **5.75** see list above. Navy only. Price.....

56-500. One-piece Dress of fine All-wool Serge, trimmed with same in harmonizing tone, and with small round polished metal buttons. The closing is in front, where a tuck appears in full-length effect, while the back of the skirt is designed in wide centre panel, with wide tuck at each side. For sizes see list above. Choice of **Cadet with Navy trimming; or Brown with 5.75** Tan. Price.....



56-246. Dressy Suit of fine All-wool Navy Serge; the 27-inch coat in slightly fitted style, lined with lustrous sateen, and neatly trimmed with black and green corded silk; also with flat military braid, same as appears on the front of the five-gored skirt in buttoned tabs. The waist line of the skirt is slightly raised; the back finished in centre panel style. Made for age 13, with bust size 30, and skirt length 30 inches; age 15, bust 32, and skirt 32 inches; age 17, bust 34, and skirt 34 inches. **10.00**

MISSES' AND SMALL WOMEN'S NEW DRESS STYLES IN ALL-WOOL SERGES AND PANAMA CLOTH

The Dresses on this page are made in sizes to fit misses from 14 to 18 years of age, also suitable for small women. The materials used are of reliable makes only, while the models chosen represent the latest style features without introducing extreme fashions. Being, as they all are, the product of our own workrooms, every detail of the making is under our own supervision, and closely inspected from the shrinking of the cloth to the pressing and finishing of the garment. Our prices are as low as could be marked on goods with these combined qualifications. We guarantee to exchange, or refund money where goods are unsuitable to the purchaser, an additional advantage, as in such cases we pay all the transportation charges incurred. Orders for these Dresses should reach us before January 1st, as we do not carry a complete stock after that date.



5.95

GOOD STYLE

— IN —
ALL-WOOL SERGE

56-826. The long, slender lines so much desired are stylishly evident in this Misses' Dress of All-wool Serge, the full-length, narrow centre pleats with button trimming down the front, where dress closes, emphasizing the required effect. The short set-in sleeves, the Dutch collar and half cuffs of white Cluny lace over Paillette silk to match material, also the piping at the waist line, and bow tie of silk, all combine in producing so dainty and useful a style. Skirt measures about 68 inches at hem. Made in sizes to suit ages 14, 16, or 18 years, as per list at foot of page. Choice of Black, Brown, or Cadet Blue... **5.95**

5.00

COAT DRESS

— OF —
PANAMA CLOTH

56-824. The usefulness of this novel Coat Dress commends it for misses' wear. It is made of All-wool Panama Cloth in one-piece style, yet suggestive of two, and at the same time shows the long front line in present vogue. The collar and cuff trimming and the tie are of Paillette silk to match, while the buttons (beneath which the dress fastens invisibly) are silk-covered. The belt, which is of black patent leather, gives a smart finishing touch of utility. Skirt measures about 64 inches at hem. Made in sizes to suit ages 14, 16, or 18 years, as per note at foot of page. Choice of Black, Navy, or Navy. Price. **5.00**

5.50

"SAILOR STYLE"

— IN —
ALL-WOOL SERGE

56-825. As an approved style for misses, the "Sailor" Dress is unrivalled, and when, in addition, the long lines are developed as they are in this skirt (which measures about 60 inches at the hem), with its full-length tucks at each side of panel, back and front, it leaves nothing to be desired. The material is an All-wool Navy Serge, with braid trimming in contrasting shade on cuffs, and "Sailor" collar (which is square at the back), the tie of silk poplin to match the trimming. Made in sizes to suit ages 14, 16, or 18 years, as per note at foot of page. Navy only, with choice of trimming in Red, Cadet, or **5.50** Black. Price....

**ALL-WOOL
SERGE**

**PANAMA
CLOTH**

**IMPORTED ALL
WOOL SERGE**



4.75

56-823. The dominating style feature in this graceful Dress of All-wool Serge is the full-length, 2-inch wide tailored fold of the material, which so distinctly marks the front design, and beneath which the dress is fastened. A soft, rolling collar of self material relieves the plainly tailored effect, while the knotted tie is of Paillette silk to match, of which also the button centres are made. Skirt measures about 60 inches at the hem. Can be had in sizes to suit ages 14, 16, or 18 years, as per note at foot of page. Choice of Navy, or Brown. **4.75**

5.75

56-599. Misses' Simple Dress of fine All-wool Panama Cloth, splendidly tailored in a most becoming design, the suggested long front line being broken on waist and skirt in overlapping side effect, trimmed with Soutache braid tabs and silk-covered buttons. The cuffs and neat double collar are piped with Paillette silk to match, of which the neat bow tie is also made. The closing is invisibly arranged in front, and the belt is of self material. Skirt measures about 72 inches at hem. Made in sizes to suit ages 14, 16, or 18 years, as per note at foot of page. Choice of Black, Navy, or Brown. Price..... **5.75**

7.00

56-243. This Misses' Dress is made of a pure all-wool imported Serge, with stylish character well developed by the slight blousing at the waist, and the full-length button-trimmed fold at centre line, beneath which the fastening is arranged invisibly, while the waist shows neatly tailored folds on each side. The broad graceful collar and cuffs are trimmed with figured silk in harmonizing shade, and the bow tie is of plain silk. Skirt measures about 68 inches at hem. Made in sizes to suit ages 14, 16, or 18 years, as per note at foot of page. Choice of Navy, Tan, or Cadet. Price.... **7.00**

SIZES FOR THESE DRESSES

The Dresses on this page are made in misses' sizes, to the following measurements only:

- For 14 years: Bust 32, with waist 23 inches, and skirt length 33 inches.
- For 16 years: Bust 34, with waist 24 inches, and skirt length 35 inches.
- For 18 years: Bust 36, with waist 25 inches, and skirt length 37 inches.

The skirts are made with deep hems, so that customer can further regulate the length if necessary. Samples of the materials used will be sent on request.

NEW STYLES IN MISSES' DRESSES

Orders for these Dresses should reach us before January 1st; as we do not carry a complete stock after that date.

56-564. This Misses' Dress is of White Cotton Voile, which stamps it at once a stylish and very useful dress for the young girl with evening parties and soirees in view. The cutaway vestee is outlined with crochet insertion and fine lace edging, as is also the Bolero effect in upper section, where two large heavy lace pendants are set between insertion and fine tucking. Invisibly button fastened at the back, while the skirt has three hemstitched lines near the foot. The girde and tie with neck guards are of Satin Messaline, choice of which is offered in **Malaga** (as shown); or in **Pink**; **Sky**; or **White**, if desired. Sizes as per note below. Price..... **6.50**



SHEPHERD CHECK
56-895.
5.50

56-895. The Black and White Shepherd Check Cloth Dress represents a serviceable and youthful style. It fastens invisibly in front, the neat collar, tie and cuff insets being of fine French serge, with spherical buttons to match; the back is in plain tailored style. In **Black and White** check only, with choice of trimmings in **Red** (as shown), or in **Cadet**. For sizes see note below. Price..... **5.50**

56-896. Dress of fine All-wool Navy Serge; designed in plain tailored style, showing the neat lap-over collar, with two cluster lines of side tucks running the entire length of the front, where it fastens invisibly, the buttons forming the only other trimming, and they have silk centres to match goods, with rims of **Cadet** (as shown), or **Red**, if preferred. For sizes see note at foot of page. Price... **5.95**



ALL-WOOL SERGE
56-896.
5.95

56-565. Underneath will be seen a Misses' Dress of soft, luxuriant, Messaline silk, the pliability of which lends itself admirably to the production of this most becoming 'misses' style, with its double row of pearl-centred buttons and black knotted silk cord loops, while the Plauen lace-edged sailor collar and cuffs impart an exquisitely refined finish to the whole composition. The dress fastens invisibly in front, the back being plain but for the wide collar, which extends squarely over the shoulders. Choice of shades, **Cadet** (as shown), **Tan**, **Grey**, or **Pink**. For sizes see list below. Price..... **9.00**



MESSALINE SILK
9.50



TAFFETA SILK
9.75

56-567. The third figure from the right illustrates a Misses' dressy frock of grey and white stripe Taffeta silk of a soft, pliable make, styled in a particularly simple, yet attractive, design. It fastens at the back, where it is plain but for the circular collar of Satin Messaline in contrasting shade, and a touch of same at the belt fastening. The elbow cuffs and slashing at skirt are similarly silk-trimmed, with the addition of silver-colored spherical buttons, while a dainty ruche of fine net with lace edge concludes the trimming on the waist. Choice with trimming of **Neil Rose** (as shown); also with **Cadet**, or **Tan**, if desired. For sizes see note below.... **9.75**



MESSALINE
56-565.
9.00



VOILE
56-564.
6.50

56-566. Directly to the right is seen a Misses' Dress of Messaline, that softest of brilliant silks; made in a style that will be found generally useful for the young girl on dressy occasions, when a best frock is required. It fastens invisibly at the front, where a vestee (continued below the girde in narrower form) of contrasting silk is added; edged like the cuffs, with picot lace trimming; the whole surmounted by a wide shoulder collar of heavy braid lace in white. Choice of **Rose** with Champagne (as shown); **Navy** with **Tan**; **Tan** with **Brown**; or **Cadet** with **Champagne**. Price..... **9.50**

SIZES: 14 years—Bust 32; Waist 23 inches; Skirt Length 33 inches.
16 years—Bust 34; Waist 24 inches; Skirt Length 35 inches.
18 years—Bust 36; Waist 25 inches; Skirt Length 37 inches.

Samples (except 56-564) of the materials sent on request.

WINTER COATS - FOR - YOUNG GIRLS

Orders for these Coats should reach us before January 1st; as we do not carry a complete stock after that date.
Samples of materials sent on request.

56-226. A splendid Winter Coat of all-wool Cheviot, lined to waist with self cloth, and trimmed in harmonizing block check in subdued tone, suitable for the girl of any age from 4 to 14 years, and such as will be found satisfactory in every respect. Choice of **Brown** (as shown) or **Navy** if preferred, with check trimming to match.
For ages—
4, 6, 8, 10, 12, 14 years.
Lengths—
27, 30, 33, 36, 39, 42 inches.
Price..... **5.00**

56-714. Without the "Red River" style a collection of coats for girls of 4 to 14 years would not be complete, so we here present this popular style, made from a firm, close, all-wool Blanket cloth, in **Navy Blue**, with **Red** knitted sash; and hood lined with **Red** flannel, trimmed with two rows of **Navy** Soutache braid.
For ages—
4, 6, 8, 10, 12, 14 years.
Lengths—
27, 30, 33, 36, 39, 42 inches.
Price..... **4.75**



56-311.
6.50



56-226.



56-714.



56-224.
7.50

CORDUROY VELVETEEN

56-224. One of the latest novelties is this Young Girl's Coat, made of corduroy velveteen, becoming belted in strapped "Norfolk" style; lined throughout with strong Sateen, and fastened with large Smoke pearl buttons. A decidedly dressy coat for Winter wear. Choice of **Cadet** (as shown); also in **Navy** or **Brown**.
For ages—
4, 6, 8, 10, 12, 14 years.
Lengths—
27, 30, 33, 36, 39, 42 inches.
Price..... **7.50**



56-225.
5.75

56-225. The illustration directly above represents a Girl's Coat of heavy wide wale cheviot cloth; the yoke lined with self material, the trimming on collar and cuffs consisting of corded velveteen in contrasting tone; and spherical silver colored buttons. Offered in a subdued tone of **Red** (as shown); also in **Navy**; or **Brown**.
For ages—
4, 6, 8, 10, 12, 14 years.
Lengths—
27, 30, 33, 36, 39, 42 inches.
Price..... **5.75**



56-227.
7.00

56-311. The great popularity of the fine, close curl Chin-chilla Cloth for juvenile Winter Coats is fully comprehended in the illustration directly above, where will be seen a girl's well-made coat of this material, lined throughout with Italian cloth, and trimmed with collar and cuffs with **Black** velveteen. Choice of **Red** (as shown), also **Navy** or **Tan**.
For ages—
4, 6, 8, 10, 12, 14 years.
Lengths—
27, 30, 33, 36, 39, 42 inches.
Price..... **6.50**

56-227. Here is a very comfortable Coat for girls of 4 to 14 years in a superb weave of heavy curl diagonal cloth, combining two shades, the foundation being of one, the curl or outward part of another; it is lined throughout with Sateen; the large fancy buttons match the material. Choice of **Blue** with **Black** (as shown); also **Brown** with **Tan**; or **Red** with **Black**.
For ages—
4, 6, 8, 10, 12, 14 years.
Lengths—
27, 30, 33, 36, 39, 42 inches.
Price..... **7.00**



56-223.
5.50

56-223. Winter Coat of all-wool Blanket Cloth in a most becoming and useful style; lined to the belt with self material, and thoroughly well tailored; made for maximum warmth and comfort, with minimum degree of weight, and, consequently, a very desirable outer garment for the youngster on the move. Choice of **Tan** (as shown); also **Navy**; or **Red**.
For ages—
4, 6, 8, 10, 12, 14 years.
Lengths—
27, 30, 33, 36, 39, 42 inches.
Price..... **5.50**

IMPORTED CHEVIOT

56-715. To the right is illustrated a Winter Coat of good weight Cheviot, made in loose-back style, yoke lined with self material; the warm fold-over "Johnny" collar and the cuffs are of tweed in harmonizing tones. Note the sleeve, with its welted seam, so characteristic of genuine tailor finish, and the snug appearance of the entire garment. For ages 4, 6, 8, 10, 12, 14 yrs. Lengths 27, 30, 33, 36, 39, 42 ins. Choice of Navy with Gray trimming; Brown with Brown; or Green with Brown. Price... **3.50**



WINTER COATS FOR YOUNG GIRLS

Samples of materials used (except 56-720) sent on request.

Orders for Coats on this page should reach us before January 1st; as we do not carry a complete stock after that date.

56-715 56-720 56-721



DIAGONAL TWEED

56-721. On the figure to the left is depicted one of those useful and satisfactory heavy Diagonal Tweed Coats, made to withstand heavy wear, and possessing withal a good style character so needful now-a-days. Yoke lined with self material, and braid-trimmed collar, cuffs and pockets; also braided on the back, as per smaller drawing.

For ages 4, 6, 8, 10, 12, 14 yrs. Lengths 27, 30, 33, 36, 39, 42 ins. Choice of Gray; or Brown. Price..... **3.95**



EVIOOT CLOTH

3. Directly above will be of the foremost styles and models for juvenile winter. Loose-fitting heavy-weight Cheviot; lined with self material; trimmed with piping in contrasting shade at collar and cuffs. The whole garment suggests comfort and smart tailored.

For ages 4, 6, 8, 10, 12, 14 yrs. Lengths 27, 30, 33, 36, 39, 42 ins. Choice of Navy with Red piping; or Navy with Tan; or Navy with Red. Price **3.25**

BEAVER CLOTH

5. The dressy, loose-fitting coat directly to the right is a fine, heavy quality of all-wool imported Beaver Cloth, made in loose-fitting style, with a very deep yoke lined with self material. The cuffs and collar can be buttoned closely up in "Johnny" style) are of serge in harmonizing tone, the buttons matching.

For ages 4, 6, 8, 10, 12, 14 years. Lengths 27, 30, 33, 36, 39, 42 inches. Made in Navy only, with Ca-dot serge trimming. Price... **5.75**

PONETTA CARACUL

56-720. The central figure directly above conveys a fair impression of this very stylish Coat, made in loose-fitting style from Black Ponetta Caracul Cloth, its similarity to the fur giving it a warm, cosy appearance, while the weight of the fur coat is lacking. Lined throughout with sateen, and interlined to waist with flannelette. It comes with every mark of comfort and reliability, while the good style features are prominently displayed.

For ages 4, 6, 8, 10, 12, 14 yrs. Lengths 27, 30, 33, 36, 39, 42 ins. Black only. Price **6.50**

CHEVIOT CLOTH

56-312. Immediately above is shown a Girl's Coat, made in loose-fitting style (see small illustration of the back) from a heavy Winter-weight Cheviot, having the yoke deeply lined with self material; the collar and cuffs of plain cloth in contrasting shade, and trimmed with black braid, while brass buttons give a brightening touch to the garment.

For ages 4, 6, 8, 10, 12, 14 yrs. Lengths 27, 30, 33, 36, 39, 42 ins. Choice of Navy with Red; or Brown with Tan. Price **3.50**

VICUNA CLOTH

56-313. The decidedly clever model on the left is of Navy Vicuna Cloth in a heavy Winter weight, yoke lined with self material, made in loose-fitting style in a perfectly finished tailored manner. Large brass buttons for fastening, while a smaller size finishes the cuffs and the collar, which are of Black Velvet, with red velvet points.

For ages 4, 6, 8, 10, 12, 14 yrs. Lengths 27, 30, 33, 36, 39, 42 ins. Made in Navy only, as described. Price..... **4.50**

56-926 RUBBERIZED WOOL MIXTURE PARAMATTA CLOTH

5.50

"Rubberized" and "Cravenette" Raincoats

RUBBERIZED COTTON PARAMATTA CLOTH 56-925 3.95



THE PROPER CARE OF RAINPROOFS
After removing a wet waterproof it should be shaken out well, and not folded; but hung up to gradually dry in a place where extremes of heat or cold will be avoided.

2.75

GIRL'S CAPE OF RUBBERIZED PARAMATTA CLOTH

56-928. No off-days from school or music lesson when the young Miss is provided as here shown with a Hooded Cape of Rubberized Paramatta Cloth. Seams carefully sewn and cemented, arm slits reinforced with wide strappings and removable hood are features specially provided and worthy of note. For ages 6, 8, 10, 12, 14 years. Lengths 30, 33, 36, 39, 42 inches. Made in Fawn only. Price..... **2.75**

"Cravenette" - Proofed PANAMA CLOTH 6.50

56-455. Made of "Cravenette"-proofed All-wool Panama Cloth, 54 inches long, in loose-fitting style, this very useful Coat has several points to recommend it. Not only as a showerproof will it be found indispensable, but as a travelling or dust coat, so that it can fill very frequent and general requirements. The length can be easily altered by customer if necessary. Bust sizes 32, 34, 36, 38, 40, 42, or 44. Choice of Navy, Fawn, or Olive. Price... **6.50**

"Cravenette" PANAMA CLOTH 4.50

56-729. Not too heavy to carry when the sky only threatens, this Girl's Coat will be found generally very useful, being a showerproof, dust coat, and chilly day garment all in one. Made of "Cravenette"-proofed All-wool Panama Cloth, in loose-fitting design, with snug "Johnny" style collar, large patch pockets and deep cuffs button-trimmed. For ages 6, 8, 10, 12, 14 years. Lengths 30, 33, 36, 39, 42 inches. Choice of Navy, or Fawn. Price..... **4.50**

DOUBLE TEXTURE PARAMATTA CLOTH 7.50

56-927. Pictured above is a special effort in the production of this class of Rainproof Coat. Made in loose-fitting style, with long, graceful lines, of rubberized double texture (wool top, cotton back) Paramatta Cloth. It will be found useful in rainy or dusty weather, and as a motoring coat. Seams sewn and cemented, under-arm ventilators, cuff straps, throat guard, and deep pockets. Bust sizes 32, 34, 36, 38, 40, 42, or 44. Choice of lengths 52, or 54 inches. Fawn, or Olive.. **7.50**

Girl's Coat of Rubberized Paramatta Cloth 4.75

56-929. The Young Girl's Rainproof Model here shown is a decidedly practical Coat, not only in wet weather, but for other occasional wear as well. Made in loose-fitting tailored style Rubberized Paramatta Cloth with deep pockets, under-strap collar, under-arm ventilator and wide cuffs, it embraces many looked-for excellencies. For ages 6, 8, 10, 12, 14 years. Lengths 30, 33, 36, 39, 42 inches. Choice of Navy, or Olive. Price..... **4.75**

SEE STYLE TOP LEFT SIDE
56-926. The long, loose-fitting, stylish lines of this "Raglan"-cut Rainproof stamp it an ideal Coat for its purpose. Made of woollen mixture Paramatta Cloth, rubberized, with the seams carefully silk-sewn and then cemented, it is an ideal garment for wear in wet weather, or as a dust protector while travelling. Further stylish and useful points are:—Fly-buttoned vent at back, strapped collar and sleeves, deep side pockets and under-arm ventilators. Made in bust sizes 32, 34, 36, 38, 40, 42, or 44. Choice of lengths 52, or 54 inches. Colors Fawn, or Olive. **5.50**

SEE STYLE TOP RIGHT SIDE
56-925. The exceptionally low price of this Rainproof does not limit the style nor useful features so necessary in a coat of this kind. Made in a graceful loose-fitting design of Rubberized Cotton Paramatta Cloth, with seams sewn and cemented, deep pockets, under-arm ventilators, buttoned cuff straps and guard under collar, it leaves nothing to be desired that could add to its usefulness. Bust sizes 32, 34, 36, 38, 40, 42, or 44. Choice of lengths 52, or 54 inches. Fawn, or Olive. Price..... **3.95**

GOODS PURCHASED AND FOUND UNSUITABLE MAY BE RETURNED WITHIN TEN DAYS FOR EXCHANGE, OR REFUND; ALL TRANSPORTATION CHARGES BEING ALLOWED THE CUSTOMER IN SUCH CASE. SAMPLES OF MATERIALS USED WILL BE SENT ON REQUEST.



FALL AND WINTER STYLE DISPLAY

WOMEN'S WAIST DEPT.

New styles in Women's Waists have a strong fascination for good dressers, and the showing for this season as displayed on this and the following pages is no exception. Fashion in style as well as material has had due consideration, also the many uses and special occasions which demand a garment in keeping with fashion's dictates. Our buying offices located in the great centres of fashion keep us constantly informed as to the latest styles, while our own workrooms modify the extreme ideas to suit the requirements of Canadian women. Note the pages showing House Dresses, Petticoats, Mitted Coats and Children's Dresses. The prices are of special interest, and the quality of the goods up to the standard.



58-533

58-532



58-530

58-529

58-531

Choice of BLUE or PINK

6.50

STYLISH WAIST OF PRINTED CHINA SILK

58-529. An exceptionally dainty Waist of Printed China Silk, designed on very soft, yet thoroughly tailored lines, in which is specially featured the low shoulder effect by a heavily piped edge in plain white silk, the front showing a straight centre panel, with tuck on each side, and an additional short fold of plain white silk trimmed with buttons. The turn-back cuff, also of plain silk, is edged with Valenciennes, and the upper part of the neat double collar is of the same; the chic little butterfly tie is of allover shadow lace. This waist fastens invisibly at the back, and is made in bust sizes 32, 34, 36, 38, 40 or 42. Choice of Blue or Pink floral design on White ground. Price..... **6.50**

WAIST OF FINE SATIN LIBERTY BROCADE

Choice of ROSE, SKY, BISQUE
STYLE 58-531 PRICE **7.50**

58-531. Here is a delightful little Shirt Waist, quite suitable for informal dress or general wear, made from Satin Liberty Brocade, which at present is so fashionably prominent amongst desirable fabrics. The full-length vestee (down the centre of which the waist fastens invisibly) and the graceful "Robespierre" collar are of white crepe de chene, while a heavily corded piping of self is carried down each side at the front, where a row of oddly shaped buttons and a single black velvet ribbon tie give a smart touch of style. The back is cut in the new loosely bloused, one-piece style, and the turn-back cuffs have hemstitched edges. Made in bust sizes 32, 34, 36, 38, 40 or 42. Choice of colors Rose, Sky, or Bisque, with trimming in White on all. Price..... **7.50**

WAIST OF CREPE NINON OVER BRUSSELS NET

Choice of GREY, CADET, ROSE
STYLE 58-530 PRICE **8.75**

58-530. For graceful elegance in a most prepossessing style, suitable alike to the young or middle-aged matron, here is a Waist, the dressy lines of which reflect the designer's best work. It is made of Crepe Ninon over White Brussels Net, the handsome surpliced effect emphasized by the two wide shoulder tucks at each side, while the exquisitely modelled collar and cross-over vestee are of silk poplin moire in harmonizing shade, to match the wide cross bow of ribbon velvet, the end from which is caught at the waist line, while the soft fluted elbow cuffs are banded with the same. The yoke is of allover Vandyked edge cream insertion, and the waist fastens at the back. Made in bust sizes 32, 34, 36, 38, 40 or 42. Choice of French Grey with Rose trimming; Cadet with White; or Rose with White **8.75**

BOUDOIR NEGLIGE OF CREPE DE CHENE

Choice of WHITE, PINK, SKY
STYLE 58-532 PRICE **5.75**

58-532. One of the daintiest Boudoir Matinee Jackets offered for this season is here illustrated. Designed to show to the fullest extent the soft, delicate beauties of the Crepe de Chene of which it is made, it has much in its favor to commend it where something out of the ordinary is wanted. The deep Corday collar is of novelty white shadow net, extending into large square design to the waist at back, while the edging shown all round is of white Valenciennes insertion in double rows. The waist line is run through with elastic, and the fastening is with domes beneath the bows of satin ribbon in front, and of which the belt is also made. Made in bust sizes 34, 36, 38, 40 or 42. Choice of White, Pink, or Sky. Price... **5.75**

DRESSING SACQUE OF SATIN LIBERTY

Choice of ROSE, ROYAL, CADET
STYLE 58-533 PRICE **7.50**

58-533. There is nothing more graceful for the dainty woman in the seclusion of her home than the soft negligee, capable of imparting a feminine charm often lacking in more formal garments. The coatee style herewith is of Satin Liberty, cut away to dip in point at the back, and richly border trimmed with ruching of self material, while the gracefully outlined shoulder collar, cut square over back, is veiled with fancy cream net in shadow effect. A large bow of satin ribbon to match is over the closing—which is made with a single dome fastener. Made in bust sizes 34, 36, 38, 40, or 42. Choice of Nell Rose, Royal Blue, or Cadet Blue... **7.50**

NEW MODEL PETTICOAT OF RICH SATIN

Choice of BLACK, BROWN, GREEN, ROSE
STYLE 58-527 PRICE **3.75**

58-527. Very Stylish Petticoat of soft, rich satin, designed in five gores, measuring about 60 inches around the founce, and fastening with drawstring at waist. The beautifully tailored founce is one of the latest trimming suggestions, showing finely accordeon pleated frill and scalloped heading, with a fan cluster of fine tucks at each point. The whole tendency of the style is to accentuate the narrow, slim lines, while plenty of room for walking is provided at the same time. Made in lengths 36, 38, 40 or 42 inches. Choice of Black, Golden Brown, Green, or Nell Rose. Price..... **3.75**

58-527

WAIST OF NINON OVER SILK

58-591

4.75

58-591. Colored Ninon, velling White Jap Silk makes up this dainty, soft Waist. Collar, cuffs and front folds are of messaline, to match the ninon. The smart, new vestee is of white satin, with tiny gilt buttons. Val. lace is used for the frills and the bow. Waist fastens up the back. Your choice of **Cadet, Tan, Pearl Grey, or Rose.** Sizes are 32, 34, 36, 38, 40, 42, or 44. Price..... **4.75**

58-596. Exquisitely embroidered is this Waist of Satin Paillette, with pin-tucking, and cord piping as a finish to yoke and front panel. This panel is of fine lace with gunmetal buttons, and the yoke of Oriental embroidered net, undersleeves matching. There is a neat pleated bow at the neck. The waist fastens at the back, where the pin-tucks form a V effect. Choice of **Black, Navy, Grey, or Rose.** Sizes 32, 34, 36, 38, 40, 42, or 44. Price **5.50**

58-592. This smart Surplice Waist has the tiny French bib in front. It comes in ninon, in colors over white Jap silk. Bands of messaline to match the ninon and gunmetal buttons are used to trim the front. The wide tucks run to a V at the back, where the waist closes. The shadow lace collar is another detail of a waist which is right in every feature. Choice of **Pearl Grey, Tan, Cadet, or Rose.** Sizes 32, 34, 36, 38, 40, 42, or 44. Price **4.00**

WAIST OF NINON OVER JAP SILK

58-592

4.00



SATIN STRIPE VOILE

58-594. Pretty and practical is this Waist of fancy satin stripe Voile, with lining of Jap silk. The two-thirds sleeve has net pleating to match. Note the surplice front with satin buttons. Yoke is all-over Cluny lace, net lined, and waist fastens invisibly down the back. Choice of **Black, Navy, or Pearl Grey.** Sizes 32, 34, 36, 38, 40, 42, or 44. Price **2.25**

NINON OVER NET

58-593. Pin-tucked Black Ninon forms this dignified Waist. It is lined with black net and Chantilly lace in surplice lines. Cuffs are of Chantilly, and jabot of peau de sole trimmed with tiny gunmetal buttons. Tucks are arranged in V effect at the back where the waist fastens. A style suited to maturity. Sizes 32, 34, 36, 38, 40, 42, or 44. Price..... **5.00**

DO NOT FORGET TO STATE SIZE AND COLOR WHEN ORDERING

PAILLETTE SILK

3.95



Orders for goods on this and the following page should reach us before January 1st; as we do not carry a complete stock after the date.

PAILLETTE SILK

4.50

3.75

58-595. Here is a neat, semi-tailored Silk Waist of Paillette. Note the front closing, with embroidered single rever, also the collar, neither low nor high, with frilling of Oriental lace, cuffs having the same. Indispensable for wear with your suit. Choice of **Black, Navy, or Brown.** Sizes 32, 34, 36, 38, 40, 42, or 44. Price **3.95**

58-598. This Ivory White Satin Paillette Waist is very dressy, with its big, effective collar and cuffs of rich silk braiding on net, finished with bias folds. The front closing has a trimming of frogs and steel buttons. Frogs, folds and neat pump bow with cord jabot at neck are in shade to contrast with waist. Your choice of trimming in **Cadet, Rose, or Tan.** Waist in Ivory only. Sizes 32, 34, 36, 38, 40, 42, or 44. Price **4.50**

58-597. This smartest of Plain Tailored Waists cut in Satin Paillette. It has the new collar and cuffs, an neat little lined bow at throat. The white over-cord and cuffs are of voile, with crochet edging, which, all with tiny glass buttons, trims the front closing. Note smart, new shoulder. **Black, Navy, Tan, or Cadet.** Sizes 32, 34, 36, 38, 40, 42, or 44. Price **3.75**

WAIST OF OILE

58-147

2.00

58-147. A rich, dressy, White Volle Waist is this, yet of a kind to wash well. It is trimmed with lace and insertion, heavily embroidered bands of self and pin-tucking. Note the Gibson shaping, with shoulder tucks and set-in sleeves. Charming and useful. In **White** only. Sizes 32, 34, 36, 38, 40, 42, or 44. Price..... **2.00**

58-822. This Dutch Neck Waist of White Volle will please the particular woman. Exquisitely fine, with trimming of Filet and Plauen lace, and having pin tucks and crochet buttons. Back of waist handsomely trimmed, and with invisible closing. In **White** only. Sizes 32, 34, 36, 38, 40, 42, or 44. Price..... **2.25**

58-590. The style feature of this Waist, of rich all-over lace, in Gibson shaping, consists of the smart new sailor tie in front. This tie, the cuffs and panel on collar are of messaline. Waist is lined with Jap silk, and comes in **White or Ecu**; trimmings to match. Closed at back. Sizes 32, 34, 36, 38, 40, 42, or 44. Price..... **2.50**

WAIST OF LACE ALL-OVER

58-590

2.50

CREAM DELAINE

58-588. This simple Cream Delaine Waist with self cord is a charming style. Notice the dainty vestee of lace, satin piping and buttons, and pleat log in front and at cuffs of fine shadow lace. Collar is neatly finished with silk bow tie. **Cream** only. Sizes 32, 34, 36, 38, 40, 42, or 44. Price..... **1.85**

SATIN STRIPE VOILE

58-587. This daintiest of Tailored Waists is made of Satin Stripe Voile over Jap silk, with collar, cuffs and buttons of broche silk poplin. It comes in **Pale Grey** only, making a charming contrast to the poplin trimming in choice of **Ole Rose, Cadet or Tan**. Note front closing of waist. Sizes 32, 34, 36, 38, 40, 42, or 44. Price..... **2.50**

JAP SILK

IVORY ONLY

58-589

1.85

58-589. Practical Waist of Ivory Jap Silk, front trimmed with pin-tucking, crystal buttons and lace panels. Full-length sleeve has lace cuffs to match, and collar is lace-trimmed. Closes at back. A waist that will wash. Sizes 32, 34, 36, 38, 40, 42, or 44. **Ivory** only. Price..... **1.85**

58-149

1.35

58-149. A smart, plain-talored Linen Waist is here shown. It is of pure linen, fronts tucked and embroidered, closing having pearl buttons. Note the neat, flat, shoulder finish. Removable linen collar (tie not included). Sizes 32, 34, 36, 38, 40, 42, or 44. **White** only. Price..... **1.35**

ALL-OVER Lace Embroidery

58-148

2.00

58-148. This All-over Lace Blouse with Jap silk lining shows a surplice front, and neat vestee effect, with trimming of insertion and crystal buttons. Very elegant and neat, with long sleeves and high neck. Fastens at back. In **White or Ecu**. Sizes 32, 34, 36, 38, 40, 42, or 44. Price..... **2.00**

TAILORED SILK WAISTS IN NEW STYLES

Style
58-582
4.00



Note carefully the sizes. Nos. 58-582, 58-581, 58-583 are made 32 to 46 bust; while the remainder of the styles are 32 to 44 bust only.

BLACK OR NAVY TAFFETA

58-579. Made of Taffeta Silk, this stylish Waist, silk-embroidered in self shade, represents a style particularly useful for house wear. The set-in elbow sleeves are finished with wide band cuffs, while the single tailored tuck at each side is carried over the shoulder and down the back, where the waist fastens invisibly. Bust sizes 32, 34, 36, 38, 40, 42, or 44. **3.00**

Style
58-579
3.00

Orders for these Waists should reach us before January 1st; as we do not carry a complete stock after that date.

Style
58-581
2.50



BLACK PEAU DE SOIE

58-582. Tailor-made Silk Waist of Black Peau de Soie, designed in a plain but particularly attractive style, with a cluster of narrow stitched pleats in the centre front, beneath which it fastens; also wide and narrow tucks at each side, which are continued over the shoulder and down the back. Bust sizes 32, 34, 36, 38, 40, 42, 44, or 46. **4.00**
Black only. Price.....



TAFFETA SILK WAIST

58-581. Here is a Waist of Taffeta Silk, in which is featured the attractiveness of simplicity by a very suitable arrangement of wide and narrow tuck ing, while in the centre is a row of self covered buttons, beneath which the fastening is arranged. The back has a tuck at each side. Bust sizes 32, 34, 36, 38, 40, 42, 44, or 46. Choice of Black, Navy, or Brown..... **2.50**

Style
58-580
2.50



BLACK OR NAVY TAFFETA

58-586. In this Waist of lustrous Taffeta Silk is shown a combination of tailored plainness in group tucking at each side, relieved by a wide front panel, which is silk-embroidered in self shade; and a fashionable touch at the collar and cuffs, where a handsomely embroidered net edging gives a dainty finish. It fastens in front. Bust sizes 32, 34, 36, 38, 40, 42, or 44. **3.50**
Black, or Navy. Price.....



Style
58-583
3.50



STRIPED TAMOLINE SILK

58-580. Simple, yet stylish in design this Tailor-made Waist of Tamoline (a splendid wearing silk) shows at a glance its desirability. The graceful flowing collar and the cuffs are of plain silk to match, and the buttons closing the front are covered with same. The two outer shoulder tucks are continued down the sides at the back. Bust sizes 32, 34, 36, 38, 40, 42, or 44. White stripe on Black, Navy, or Brown. Price..... **2.50**

PAILLETTE SILK

58-584. This handsome Tailored Waist of Paillette—the silk with a reputation for not splitting, is given a very dressy effect by a long-end tie of wide black silk military braid passing through a button-trimmed slot in the silk, while the cuffs are finished with same braid. It fastens at the front beneath the side pleat. Bust sizes 32, 34, 36, 38, 40, 42, or 44. **2.95**
Black, or Navy. Price....

PAILLETTE SILK

58-585. Fashionable Waist of Paillette Silk in a strictly tailored design. The group of plain tucks forming centre panel serve to increase the attractiveness of the smart Bolero style, while the white centres of the fish-eye buttons and a narrow white piping at collar and cuffs heighten the effect. It fastens invisibly at the back. Bust sizes 32, 34, 36, 38, 40, 42, or 44. **3.25**
Black, Navy, or Brown. Price

PAILLETTE SILK

58-583. Waist of Paillette Silk in very effective tailored style, showing the front completely covered with wide and fine tucking, in the centre of which it fastens with crystal buttons, while the back is also neatly tucked. The double-over collar with buttoned point and the $\frac{3}{4}$ -length sleeves are notable features. Bust sizes 32, 34, 36, 38, 40, 42, 44, or 46. **3.50**
Black, Navy, or Brown. Price

A GROUP OF NEW STYLES IN TAILORED WAISTS

WAIST OF PURE LINEN

58-818. This carefully tailored Waist is made of pure linen in white only, with detachable linen collar (the tie not included). The back is in one-piece style; the front neatly finished with wide and narrow tucks. Long sleeves; pearl button fastening in front. Bust sizes 32, 34, 36, 38, 40, 42, 44, or 46. White only **1.50**

Style 58-145

1.50

WAIST OF FINE LUSTRE

58-574. Waist of Black Lustre, tailored practical fashion, fastening at the front, long sleeves and attached self collar combining to add to the general utility of it. Made in bust sizes 32, 34, 36, 38, 40, 42, 44, or 46. Choice of Black; Navy; or Cream. Price **1.25**

Style 58-813

1.00

Orders for these Waists should reach us before January 1st; as we do not carry a complete stock after that date.



LAWN AND LACE

58-145. The dressy Black Waist shown above is an exceptionally pleasing combination of fine lawn, embroidered net and Guipure insertion, with rows of Valenciennes finishing at cuffs and neck. It buttons invisibly at the back. Made in bust sizes 32, 34, 36, 38, 40, 42, 44, or 46. Black only. Price..... **1.50**

SILK SHANTUNG

58-814. The Waist indicated above is a perfectly tailored design of its kind in natural shade Shantung Silk. Pearl button fastening in front, the only trimming being the cuffs and flare collar, which come in delightfully contrasting shades of Brown, Cadet, Nell Rose, and Green. Bust sizes 32, 34, 36, 38, 40, 42, or 44. Price..... **1.75**

FINE PANAMA

58-815. Waist of very fine Panama cloth with a narrow Bebe ribbon satin stripe matching in shade, the only trimming consisting of the elegantly flaring collar and cuffs, which are of Paillette silk, with which the fastening buttons in front are also covered. Bust sizes 32, 34, 36, 38, 40, 42, or 44. Choice of Black; Navy; or Brown. Price... **1.50**

WHITE LAWN

58-813. Direct above is shown dressy Waist of white lawn and Valenciennes medallion embroidery with Valenciennes insertions, the shorten sleeve being finished appropriately plainer style. The back, where buttons, is finished with narrow tucks. Bust sizes 32, 34, 36, 38, 40, 42, or 44. White only. Price..... **1.00**

FRENCH FLANNEL

58-816. Specially designed for round home wear on cool days, this well-tailored Waist is produced in fine French all-wool flannel, the trimming consisting of the knotted black soft silk tie, the fastening buttons being edged with same, while the easy flowing collar is suggestive of perfect comfort. Bust sizes 32, 34, 36, 38, or 40. Choice of Scarf with Black tie; or Navy with Cadet. Price..... **1.50**

ALL-WOOL FLANNEL

58-817. This decidedly useful Waist is carefully tailored from fine all-wool outing flannel, in a light grey ground with contrasting stripes giving choice of Green, Helio, Blue. Pearl button fastening in front; the collar soft and detachable. Bust sizes 32, 34, 36, 38, 40, 42, 44, or 46. Price..... **1.90**

EFFECTIVE DESIGNS IN WAISTS AT POPULAR PRICES

WAIST OF BLACK VESTING 95c

58-138. The figure on the right shows a Waist of Black Cotton Damask Vesting, made on strictly tailored lines; the two wide folds over shoulders run in continuation at each side of the back, which is otherwise plain. It fastens invisibly in front, where self-covered buttons ornament the closing. Made in bust sizes 32, 34, 36, 38, 40, 42, 44, or 46. **Black only. Price..... 95c**

Orders for these Waists should reach us before January 1st; as we do not carry a complete stock after that date.

85c WAIST OF WHITE LINENETTE

58-139. This perfect washing Waist is made on plain tailored lines from White Linenette—a cotton fabric with linen finish; the tucking of the front, which is so attractive, ends at the shoulder seam, leaving the back quite plain. Pearl button fastening in front; detachable linen collar. Bust sizes 32, 34, 36, 38, 40, 42, 44, or 46. **White only..... 85c**

Style 58-141

69c

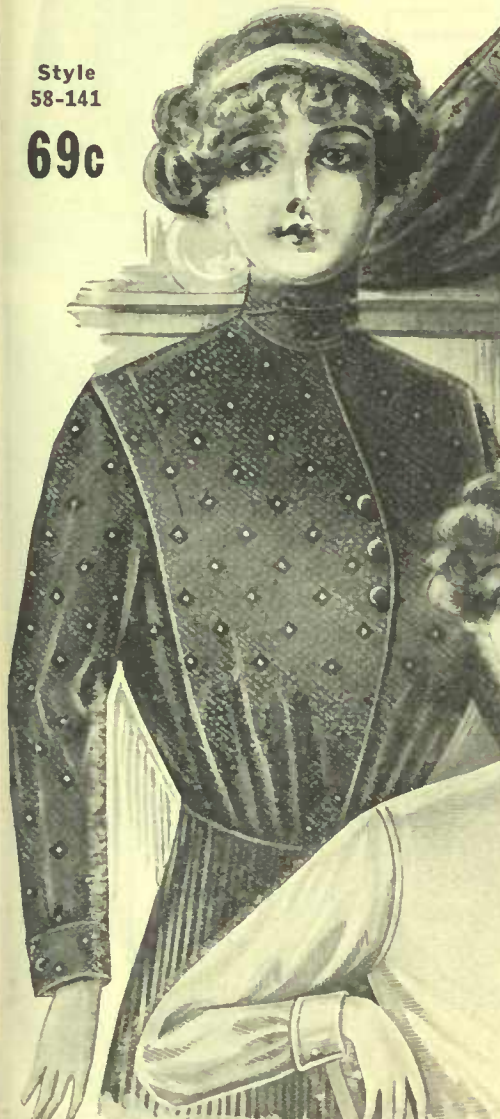

PRINTED FLANNELETTE

58-141. Directly above is a Waist of Printed Flannelette, designed on a very practical order, closing in front, and having removable self collar. The wide shoulder tucks extend to the shoulders, while the back is in plain one-piece style. Bust sizes 32, 34, 36, 38, 40, 42, 44, or 46. Choice of **Black, Navy, or Cardinal. 69c**
Price.... **69c**

WHITE REPP

58-810. Waist of White Repp, in plain tailored style on simple lines, the back being perfectly plain, while the front, where it buttons, shows plain stitching on pocket; soft, removable collar of self material, and turned-back cuffs. Bust sizes 32, 34, 36, 38, 40, 42, 44, or 46. **White only. Price... 1.00**

STRIPE PERCALE

58-812. The simple Waist of stripe Percale shown directly to the right is justly noteworthy on account of the neat, smart style and general usefulness. Plain as good tailoring can make it, with a neat pocket, turned-over cuff, soft collar of self material, and pearl buttoning in front, all of which combine to effect its desirability. Bust sizes 32, 34, 36, 38, 40, 42, 44, or 46. Choice of **White with Black or Blue stripe. Price..... 75c**

75c



100

58-811

100



FINE SHIRTING FLANNEL

BLACK SATEEN

58-137. Substantial utility with good style predominates this Waist of strong, lustrous, Black Sateen, with fastening in front; long sleeves and graceful tucking, the inner groups of which extend down the back, and the smart reverser which breaks the severity of the centre line in front. Self collar attached. Bust sizes 32, 34, 36, 38, 40, 42, 44, or 46. **Black only. Price... 1.00**

58-811. The Waist immediately above is of fine shirting flannel, plainly and practically tailored, the wide shoulder tucks ending at the shoulder seam; the back on the plain one-piece order, and buttoning at the front as shown; the collar of self is detachable. Bust sizes 32, 34, 36, 38, 40, 42, 44, or 46. Choice of **Plain Grey, as shown, or with Blue or Black stripe on Grey if desired. Price... 1.00**

WHITE VESTING

58-135. Directly to the left is a splendid example of a Tailor-made Waist, produced in White Cotton Damask Vesting, with whipcord suggestion in the weave. The back is in plain, one-piece style, while the front, where it fastens with pearl buttons, is tucked as shown. Detachable linen collar. Bust sizes 32, 34, 36, 38, 40, 42, 44, or 46. **White only. 1.00**
Price..... **1.00**

NEW STYLES IN HOUSE DRESSES

STYLE
58-043

1.65

58-043. On the seated figure to the left is shown a House Dress of plain Black Percale, made in tailored style, the collar of self is removable; the closing is arranged invisibly in front with buttons. The two outer shoulder pleats are carried over and down the back at the sides; this design idea is further seen in the skirt, where a wide back panel runs the full length, having pleats at the sides. Bust sizes 34, 36, 38, 40, 42, 44 or 46. Skirt length 40 inches (with deep hem). Black only. Price..... **1.65**

58-133. The dainty House Dress on the seated figure to the right is of striped Percale, with trimming of contrasting plain shade on front, collar and cuffs, with a neat lace edging added, and white pearl buttons. The dress buttons invisibly in front, the back being plain but for the wide square collar extending over the shoulders. Skirt length (measured down front from natural waist line) 40 inches. Bust sizes 34, 36, 38, 40, 42 or 44. Choice of Black or Navy stripe, with Cadet Blue trimming... **1.45**

STYLE
58-133

1.45

FOR SIZES,
COLORS,
ETC.,
SEE EACH
SEPARATE
DESCRIPTION

MAKE ORDER
OUT
CAREFULLY,
GIVING ALL
NECESSARY
PARTICULARS



1.50

ORDERS FOR
THESE DRESSES
SHOULD REACH
US BEFORE
JANUARY 1ST,
AS WE DO NOT
CARRY A
COMPLETE
STOCK AFTER
THAT DATE

THE
POSSIBILITIES
OF "MAKER TO
WEARER"
FACILITIES
ARE
EVIDENCED
ON THIS PAGE

DRESS OF FINE STRIPED PERCALE

58-134. On the left the standing figure shows a stylish House Dress of fine striped Percale, with a handsomely arranged Robespierre collar and vestee of plain contrasting shade, the large revers of self material being piped with the same, while the cuffs show trimming in similar contrast. The dress fastens invisibly at the front, the buttons on the vestee being for trimming only. Bust sizes 34, 36, 38, 40, 42 or 44. Choice of Grey or Blue stripe, with trimming of Cadet on either..... **1.50**

58-042

PLAIN GINGHAM 1.50

58-042. On the standing figure directly above is shown a House Dress of that most useful and best washing of all materials, Gingham. The dress buttons at the front as shown, the collar, of self material, being detachable. Two of the neatly stitched tucks are carried over the shoulders and down back of the waist at the sides, while the skirt has an inverted box pleat down the centre of the back. Bust sizes 34, 36, 38, 40, 42 or 44. Choice of plain colors in Navy or Oxford Grey; also in Oxford Grey; Grey stripe.... **1.50**

58-132

PERCALE 1.39

58-132. Immediately above, on the standing figure, we show one of the neatest House Dress models of the season in the plain Percale; the trimming and piping of stripe Percale matching in shade. The dress fastens invisibly in front, the wide tucks at sides of waist extend to the shoulder only; but the skirt at the back also shows wide tucks at each side of plain centre panel. Bust sizes 34, 36, 38, 40, 42 or 44. Choice of Cadet Blue; or Tan. Price..... **1.39**

DRESS OF MEDIUM WEIGHT DUCK

58-803. The standing figure on the extreme right shows a very smart House Dress of medium-weight Duck, with front inset and collar of same material in white, the cuffs also showing pipings of it. From the tailored yoke effect the waist hangs in easy fullness, the little black velvet tie in pearl ring and the row of self-covered buttons completing the very good effect. The dress fastens invisibly at the front; the small view shows the back of waist, the skirt having a single wide fold down the centre. Bust sizes 34, 36, 38, 40, 42 or 44. Choice of Cadet Blue; or Tan, with White trimming..... **2.50**

2.50

58-803



WRAPPERS AND HOME DRESSES

STYLE 58-036
1.85



58-036. The seated figure on the left illustrates a very practical House Wrapper of good black Sateen, having the waist and sleeves lined with white Percale. A belt controls the fullness of an otherwise very roomy garment, the back having a full-length box pleat in centre, while the trimming as shown is of black satin ribbon. It is 57 inches long (measured down the front from collar edge), and can be had in bust sizes 34, 36, 38, 40, 42, 44 or 46. **Black only. Price. 1.85**

WHEN ORDERING DO NOT FORGET TO GIVE STYLE NUMBER, SIZE AND COLOR

58-038. At the right, on the seated figure, is shown a serviceable House Wrapper of Printed Flannelette, 57 inches long, made with invisible front closing; waist lined with white lawn, trimming consisting of a finishing braid in matching tone. The double square collar is carried out over the back, where a deep inverted full-length pleat gives abundant fullness, which is controlled by the tidy belt. Made in bust sizes 34, 36, 38, 40, 42 or 44. Choice of **Black; Navy; Cardinal; or Grey. Price 1.25**

STYLE 58-038
1.25

EACH STYLE SHOWN ON THE PAGE IS THE PRODUCT OF OUR OWN FACTORY



THE GOOD STYLE AND FIT NOW DEMANDED IN WORK DRESSES WILL BE FOUND IN THESE DESIGNS

ORDERS FOR THESE DRESSES SHOULD REACH US BEFORE JANUARY 1ST, AS WE DO NOT CARRY A COMPLETE STOCK AFTER THAT DATE

58-131
POLKA-DOT PERCALE 1.25

58-041
CHECK GINGHAM 1.35

STRIPE AND DIAMOND PERCALE

58-229. The neat "Busy Dress" shown adjoining on the left is of Printed Percale, in a very new stripe and diamond design, plenty of fullness for comfort being allowed through an inverted pleat running from the waist line at the back to the foot of the skirt. An invisible button fastening is arranged at the front, the trimming consisting of wide bands of plain material to match. Made in bust sizes 34, 36, 38, 40, 42 or 44; the skirt 40 inches (measured from natural waist line down front), with deep hem. Choice of **Black; 1.00**

58-131. The standing figure directly above depicts the smart style of House Dress in which one always feels neatly dressed and attired while at home, its utility commending it as a "busy" dress, while its up-to-date style allows its use at any time of the day almost. Made of polka dot Percale, with trimming of plain color to match ground, fastening at the front—partly by the two large pearl buttons shown, and invisibly further down. Bust sizes 34, 36, 38, 40, 42 or 44. Skirt length 40 inches (with deep hem). Choice of **Black; or 1.25**

58-041. The Check Gingham Dress shown above is the indispensable number in any showing of dresses of this class, representing, as it does, one of the best washing materials known, and very easily laundered. In this particular style the closing is placed with pearl buttons at the front; the cuffs and handsomely modelled Robespierre collar are of plain shade to match check, a neat piping of the same appearing at the waist-line. Made in bust sizes 34, 36, 38, 40, 42 or 44. Skirt length 40 inches (with deep hem). Choice of **Black or 1.35**

DOT AND RING PERCALE

58-039. The comfortable House Wrapper on the extreme right is of Printed Percale, in a neat dot and ring pattern, closing at the front, and made 57 inches in length (measuring down front from lower edge of collar seam). The waist part is lined with white lawn, while the neat finishing braid design, which is also carried out on wide pointed shoulder collar at back, gives a smart touch. A deep pleat runs down the entire back. Made in bust sizes 34, 36, 38, 40, 42 or 44. Choice of **Black; Navy; or Car- 1.00**

58-229 **1.00**

58-039



NEW STYLES IN WOMEN'S NEGLIGE GOWNS AND SACQUES

FLANNELETTE NEGLIGE GOWN 1.50

58-031. Directly to the right is shown a Neglige Gown of soft, medium-weight, printed flannelette, 58 inches long, made with ample fulness controllably by the belt of self material. The short sleeves and pointed collar (which extends squarely over the shoulders) are edged with inch wide satin ribbon. Made in bust sizes 34, 36, 38, 40, 42, or 44. Choice of bright design on grounds of Grey, Garnet, or Navy **1.50**

STYLE 58-033

95c



1.00



2.25 FLANNELETTE NEGLIGE GOWN

58-032. The Neglige Gown shown on the left hereof is made of heavy weight printed flannelette, 58 inches long, cut very full (with belt of self) in surplice effect, and showing printed border in contrasting tones, the collar extending in square effect over the shoulders. Made in bust sizes 34, 36, 38, 40, 42, or 44. Choice of color effects in Tan, Cadet, or Grey. **2.25**
Price.....

STYLE 58-030

3.75



58-040. The neat Dressing Sacque above is of soft, good-weight, printed flannelette, in a new floral design. A belt of self material insures neatness at the waist, while the trimming of satin ribbon on the short sleeves, also on the collar, of pointed effect, imparts a well-finished appearance to it. Made in bust sizes 34, 36, 38, 40, 42, or 44. Choice of Cadet, Grey, or Garnet. Price..... **1.00**



1.65



1.85

58-033. Neglige Gown of light-weight printed flannelette, cut 58 inches long; made with plenty of fulness, which the belt attached serves to control neatly at the waist, while the short gathered sleeves and scalloped collar bound with feather-stitch edge add to its attractiveness. Made in bust sizes 34, 36, 38, 40, 42, or 44. Choice of Black with Grey; or with ground in Navy, or Garnet. Price **95c**

58-807. This Long-sleeved Dressing Sacque is made of soft eiderdown flannelette, having the circular collar (which extends all the way round over the shoulders); the front and cuffs neatly bound with embroidery stitch to match in shade. Made in bust sizes 34, 36, 38, 40, 42, or 44. Choice of Cardinal, or Grey. Price..... **1.65**

58-804. Dressing Sacque of reversible printed cotton Blanket Cloth; designed in slightly fitted style, with useful side pocket, and rich satin trimming in matching tone on cuffs, collar and front, secured with cord loop and buttons to match. Made in bust sizes 34, 36, 38, 40, 42, or 44. Choice of Navy trimming with Red; also Grey or Tan with self shades. Price..... **1.85**

58-030. This graceful Neglige House Gown is cut from fine all-wool Cashmere, 57 inches long, made very full, in box pleated style all round, and trimmed to match with satin ribbon in two widths, the widest of the two appearing on the back also in similar design. Made in bust sizes 34, 36, 38, 40, 42, or 44. Choice of Black; Navy; or Garnet. Price..... **3.75**



LOUNGING ROBES, DRESSING GOWNS AND SACQUES

BLANKET CLOTH LOUNGING ROBE 3.75

58-945. Directly to the right is shown a Lounging Robe, cut 58 inches long from reversible printed cotton Blanket Cloth, in an easy-fitting style, with trimming of wide satin bands on collar, cuffs and pocket top, while the tasselled rope girdle gives the practical and concluding touch. Made in bust sizes 34, 36, 38, 40, 42, or 44. Choice of Navy with Red; Cadet with Tan; and Sky or Tan with White. Price... **3.75**

3.00 BLANKET CLOTH DRESSING GOWN

58-944. Immediately to the left is shown a very comfortable Dressing Gown of reversible printed cotton Blanket Cloth, cut 58 inches long, with ample fullness, the tasselled rope girdle being plain in matching shade; handy side pocket of self. Made in bust sizes 34, 36, 38, 40, 42, or 44. Choice of Navy with Red; Green with Red; or Grey... **3.00**

STYLE 58-943

5.00



5.00

58-943. This elegant Boudoir Robe is of soft Eiderdown Flannel, cut 58 inches long, with slightly fitted back, from the centre of which the rope girdle is suspended. The trimming on collar, cuffs and pocket is of plain satin in matching tone. Made in bust sizes 34, 36, 38, 40, 42, or 44. Choice of Cardinal; or Grey. Price... **5.00**



65c



58-027. Dressing Sacque of Printed Percalé, made with fitted back and plenty of fullness, which gathers into belt at front. The band trimming is of plain percalé in matching tone. Made in bust sizes 34, 36, 38, 40, 42, or 44. Choice of Black or Cadet grounds, with pattern in White. Price... **65c**

Orders for these goods should reach us before January 1st, as we do not carry a complete stock after that date



85c

1.00

58-028. This neatly fitting little Dressing Sacque is made in a medium-weight printed flannelette, showing wide border in harmonizing tones, the same forming the cuffs on the short sleeves. Made in bust sizes 34, 36, 38, 40, 42, or 44. Choice of Cadet; Grey; or Garnet. Price **85c**

58-029. Above will be seen a Dressing Sacque of fine printed flannelette, the back made to fit neatly, while the belt gathers the fullness at the front. The front, collar and cuffs of the long sleeves are trimmed with black satin ribbon. Made in bust sizes 34, 36, 38, 40, 42, or 44. Choice of Cadet; Grey; or Garnet. Price... **1.00**

STYLE 58-948

6.75



6.75

MATERNAL HOUSE GOWN OF FINE CASHMERE

58-946. The House Gown above is designed specially for maternal wear; made 57 inches long (with deep hem) from fine all-wool Cashmere, the waist and sleeves lined with Percale, while the fine ruched trimming is of silk, extending in collar form over the shoulders at the back as well. Made in bust sizes 34, 36, 38, 40, 42, or 44. Choice of Garnet; Navy; or Grey. Price... **6.75**

HONEYCOMB AND CLOTH SHAWLS: FASCINATORS: CLOUDS

Extra Heavy Square Cloth Shawl

58-261. This heavy, square, Cloth Shawl of extra size and weight is made in a mottled pattern mixture, having a plain centre with wide border in large plaid design, and deep plain self fringe on the four edges. A shawl for warmth and service. Choice of Grey, or Brown. **2.00**
Price

Style **2.00** Grey
58-261 **2.00** Brown

All-Wool Shepherd Check Shawl

58-262. Of great utility, this handsome, square, All-wool Cloth Shawl is made in extra size and weight, in the well-known Shepherd check design of 1/4-inch block, and has a deep fringe of self on the four edges. A shawl for any occasion where comfort and protection are essential. Choice of Grey and White; or Navy and White. Price..... **3.00**

Style **3.00** Navy
58-262 **3.00** Grey

Extra Heavy Fine All-Wool Shawl

58-263. This extra heavy and fine All-wool Square Cloth Shawl is of a heather mixture in warm tone, with subdued overcheck design in 1-inch squares, and has a deep self fringe on all edges. A shawl so superior in material and finish is sure to prove satisfactory in every way. Choice of Grey, or Brown. Price..... **3.50**

Style **3.50** Brown
58-263 **3.50** Grey



ALL-WOOL KNIT CLOUD
Style **35c** White,
58-942 **35c** Navy or
Of Extra Length and Width. Cardinal

ZEPHYR WOOL FASCINATOR
Style **75c** Hand
58-921 **75c** Knit
Black or White; or White with
Sky or Pink Trimming.



Pure Wool Honeycomb Shawl
58-259. The graceful shawl directly above is of full size and extra weight, knit from fine pure soft wool with honeycomb centre design, and deep, handsome double border, with knotted self fringe on the four edges. Choice of White, Grey, or Black. **1.50**
Price

Pure Soft Wool Honeycomb Shawl
58-258. "Special" Honeycomb Shawl of all pure soft wool, full size and weight, with handsome raised border, and deep plain self fringe. Choice of White, Grey, or Black **1.00**

Australian Yarn Honeycomb Shawl
58-260. Honeycomb Square Shawl of fine Australian Botany yarn, extra size and weight, made with a deep, rich border and heavy knotted fringe. Choice of White, Grey, or Black **2.00**

The frequent and all-the-year-round use that can be made of a shawl makes it a favorite item in any wardrobe, whether for chilly evenings indoors, or for verandah wear in the warmer months. These are bought direct from the mills, and are exceptionally good value.



WOMEN'S KNITTED COATS



STYLE 58-922.
1.39

58-922. This Stylish Sweater Coat, 28 inches long, is of heavy-weight yarn, knitted in an even, close style rib. The facings are of much finer mesh, while the adjustable "Varsity" collar is of a soft, fleecy yarn. Made in bust sizes 34, 36, 38, 40 or 42. Choice of plain colors: Navy, as shown; also Grey or Garnet. Price **1.39**



58-924. **1.75**

58-924. New pattern in woollen yarn; collar, cuffs and pocket tops in contrasting shade. Made 28 inches long, in bust sizes 34, 36, 38, 40 or 42. Choice of Grey with Navy, as shown; also Fawn with Brown or Plain Navy. Price..... **1.75**



STYLE 58-923.
1.59

58-923. Woman's Sweater Coat, 28 inches long, knitted from a fine woollen yarn in a neat fancy rib design; the facings and Robespierre collar of a finer and plain mesh. This coat is of a moderate weight, making it a particularly useful, round-the-house coat in chilly weather. Made in bust sizes 34, 36, 38, 40 or 42. Choice of Slate with Green, as shown; also Plain Navy or Cardinal. Price..... **1.59**



STYLE 58-925.

"Angora" finish Sweater Coat of fine yarn, 28 inches long. Two colors are combined in this coat, the one as a foundation, the other in rib on top, and finished with a nap surface. Made in bust sizes 34, 36, 38, 40 or 42. Choice of color combination as follows: Cardinal with Black, as shown; also Navy with White; or Grey with Black.... **2.00**



58-927.
3.00

58-927.

Woman's "Varsity" Style Sweater Coat, 28 inches long; made from pure worsted yarn in a wide rib pattern, with facings and collar in finer mesh, and of harmonizing tone. The famous adjustable collar, which can be worn up or down, is a prominent and very commendable feature. Made in bust sizes 34, 36, 38, 40 or 42. Choice of Tan with Brown, as shown; also in Plain Navy; Cardinal or White. Price..... **3.00**



58-929.

Sweater Coat 28 inches long, of heavy Worsted yarn in a plain wide rib design; the collar and facings of a matt pattern in shade to match body. The "Varsity" collar, which may be buttoned up at will, is an item of still further interest. Made in bust sizes 34, 36, 38, 40 or 42. Choice of Havana Tan, as shown; also Navy, Grey or Maroon. Price..... **4.50**

STYLE 58-928.



This splendid Sweater Coat is 28 inches in length; made from finest English Worsted yarn, in a plain, even rib; the double fronts and turn-over pocket tops are, like the "Varsity" adjustable collar, knitted in a still finer mesh, the whole coat being finished in a very superior manner. Made in bust sizes 34, 36, 38, 40 or 42. Choice of Cadet Blue, as shown; also White; Grey; or Havana Tan. Price..... **3.50**



STYLE 58-926.

Woman's Sweater Coat, in the popular 28-inch length; knitted from solid English Worsted yarn, in a fancy wide rib design, the collar and facings being of a fine mesh. Warm without too much weight, this coat will be found generally useful. Made in bust sizes 34, 36, 38, 40 or 42. Choice of plain colors, Maroon, as shown; also Grey or Navy. Price..... **2.50**



58-929.
4.50

KNITTED COATS FOR MISSES AND CHILDREN

58-933. Misses' Sweater
Coat of woollen yarn; shield inset in large roll collar, which extends over the shoulders, terminating with tassel, as shown in back view. Choice of **Cardinal with Grey** (as shown); **Royal with Grey**; or **Tan with Brown**. Price..... **1.75**

58-931. Directly beneath is shown a **Misses' Sweater Coat** of fine worsted yarn, knitted in a new stitch pattern, with the roll collar, fronts and turn-over cuffs of fine mesh in contrasting shade. In sizes to suit ages 12, 14 or 16 years, the lengths corresponding, being 21, 22 and 23 inches. Choice of **Royal Blue with Grey** (as shown); **Plain Cardinal** or **Plain Navy**. Price.... **1.50**

58-932. Misses' Coat Sweater of fine English worsted, made in the new "Angora" finish, showing a combination of two tones, the foundation of one shade, while the raised rib and fleecy surface is of contrasting color. Made in sizes for ages 12, 14 or 16 years; in lengths corresponding, 21, 22 and 23 inches. **Tan with White** (as shown); **Navy with White**; or **Cardinal with Black**. Price.... **1.50**

58-930. Misses' Sweater Coat of worsted, knit in a fancy basket design; the fronts, turn-back cuffs and roll collar are of fine plain mesh, and of contrasting shade. Made in sizes for ages 12, 14 or 16 years; in corresponding lengths, 21, 22 or 23 inches. Choice of **Navy with Cardinal** (as shown); **Cardinal with Navy**; or **Fawn with Brown**.... **1.25**

58-934. Misses' Sweater Coat of English yarn, in a wide bar pattern; the turn-over cuffs and "Varsity" collar of finer mesh, double thickness. **Maroon** (as shown); **Navy**; or **Havana Tan**. For ages 12, 14 or 16 years; in lengths 21, 22 or 23 inches... **1.75**

STYLE 58-934.
12 years—21 in.
14 years—22 in.
16 years—23 in.
1.75

For ages
12 yrs.
14 yrs.
16 yrs.

Lengths
21 in.
22 in.
23 in.

STYLE 58-933.
1.75



58-935. Girl's Sweater Coat of fine English yarn, in a wide bar pattern, with adjustable collar and facings of finer mesh. Made for ages 6, 8 or 10 years; in lengths 18, 19 and 20 ins. Choice of **Navy with Cardinal** (as shown); also **Plain Navy**; or **Plain Cardinal**. Price..... **1.25**

58-940. Child's Sweater Coat of English yarn, made in a neat wide bar pattern; the double military collar and facings of finer mesh. Made for ages 3, 4 or 5 years, in **Scarlet** (as shown); or **White**; or **Navy**. Price..... **75c**

58-936. Girl's Sweater Coat of fine English yarn, knitted in a fancy bar design, with roll collar, facings and turn-over cuffs of closer plain mesh. Ages 5, 8 or 10 years; in lengths 18, 19 and 20 ins. **Tan with Brown**; **Navy with Cardinal**; or **Cardinal with Navy**... **1.00**

58-939. Little Child's Sweater Coat of woollen yarn, in fancy knitted pattern; with roll collar, fronts and cuffs of finer mesh. Made for ages 2, 3 or 4 years, in **Navy with Cardinal** (as shown); or in **Cardinal with Navy**.... **50c**

58-935. Girl's Sweater Coat of even woollen yarn; roll collar and facings of contrasting shade. Made for ages 6, 8 or 10 years; in lengths 18, 19 and 20 inches. Choice of **Slate with Cardinal** (as shown); **Cardinal with Navy**; or **Navy with Cardinal**.... **75c**

58-941. Child's Sweater Coat, in the new "Angora" finish English worsted, in two-color combinations. Sizes for ages 3, 4 or 5 years. Choice of **Brown with White** (as shown); **Navy with White**; or **Cardinal with White**.... **1.00**

58-938. Girl's Sweater Coat, in the new "Angora" finish English worsted, the foundation and outer surface in contrasting shades. In sizes for 6, 8, or 10 years; in lengths 18, 19 and 20 inches. Choice of **Cardinal with White** (as shown); **Navy with White**; or **Brown with White**. Price..... **1.25**

WARM WINTER COATS FOR CHILDREN--2 to 5 Years

CHILD'S WARM COAT OF MOHAIR BEARCLOTH

58-255. For the little one so more useful or attractive winter coat could be offered than this design, made in loose box-back style of superior Cream Mohair Bearcloth, handsomely trimmed with six large satin braided frog ornaments to match, with which it is closed, also with dome fasteners beneath; and lined throughout with white flannelette. The wide circular collar and deep urn-back cuffs are features, showing the comfort and warmth for which this style of coat is specially chosen. It is made in Cream only; with choice of three lengths, 22, 24, or 26 inches. Price..... **3.95**



SNUG WINTER COAT OF "TEDDY-BEAR" CLOTH

58-252. Designed especially to meet the requirements of the healthy youngster out-of-doors this cosy little Coat is produced, made of deep nap mohair "Teddy Bear" cloth, in a loose, easy-fitting style, the body lined with flannelette, and sleeves with Percale. The large shoulder collar and wide cuffs are edged with a fancy satin cord, the trimming concluded with six large buttons to match, while the front is closed with strong dome fasteners beneath. Made in Red, Tan, or Navy; with choice of lengths 22, 24, or 26 inches. Price..... **2.50**

WINTER COAT OF CURL BEARCLOTH

58-254. A splendid outing garment for the playful youngster is shown on the central figure at top of page, in a Winter Coat of large flat curl mohair bearcloth. The body of the coat is lined with flannelette, the sleeves with Percale, the trimming consisting of military braid to match on the deep collar and cuffs, with buttons and rope girdle in same shade. It fastens with domes, and is made in Red, Tan, or Navy. Choice of lengths 22, 24, or 26 inches. Price..... **3.75**

WARM COAT OF MOHAIR BEARCLOTH

58-253. This little Winter Coat is made of superior quality cream mohair bearcloth, with very deep shoulder cape and storm collar, also wide cuffs; lined throughout with white flannelette, closing at the front with handsome satin braided frogs and dome fasteners. It is made in Cream only; with choice of lengths 22, 24, or 26 inches. Price.... **3.25**



WINTER COAT OF MOHAIR BEARCLOTH

58-251. A dressy little Coat this, of curly mohair bearcloth, lined throughout with flannelette; neatly trimmed with flat military braid on cuffs and edge of shoulder collar, in addition to which it is handsomely silk-corded down front and all the way around collar. It closes with dome fasteners. Made in Cream only; with choice of lengths 22, 24, or 26 inches. Price..... **2.50**

NOTE

These serviceable Coats, suitable for children from 2 to 5 years of age, have been selected from hundreds of samples as being the best value in point of material, workmanship and style procurable. Our guarantee extends to you the privilege of returning any garment if, after examination, it is not suitable, we paying transportation charges. Orders for these Coats should reach us before January 1st, as we do not carry a complete stock after that date. When ordering do not forget to state style number, size and color wanted.



58-716. Such an interesting collection of Children's Coats would be incomplete without the popular "Red River" style being represented. It is made of all-wool blanket cloth, with red flannel lined hood, knitted scarf belt, and brass buttons. In Navy only; lengths 22, 24, or 26 inches. Price..... **3.25**

58-719. A practical little Coat of the stylish Wool Chinchilla cloth, the whole body part cut in one piece and lined with red flannel, while the sleeves are sateen-lined. Deep collar of velvet and side pockets constitute the trimming. Made in Navy, Brown, or Red. Choice of lengths 22, 24, or 26 inches. Price..... **3.75**

58-718. Here is a nobby little Coat of All-wool Grey Diagonal Tweed, with collar and cuffs of navy cheviot cloth. The deep patch pockets are fastened with buttons same as are used on front of coat, the whole style being expressive of utility and comfort. Choice of lengths 22, 24, or 26 inches. Price..... **2.50**

58-717. Becomingly simple is this little Child's Coat of Winter-weight Cheviot, made with one-piece back; the storm collar, pockets and cuffs of self material. A fine coat for general wear, as it possesses both wearing qualities and warmth. Made in Navy, or Brown. Lengths 22, 24, or 26 inches. Price..... **2.50**

58-314. This clever little design is modelled in All-wool Navy Blanket Cloth, with bright trimming of red flannel on collar, pockets and cuffs, and large brass buttons at the closing. The good style and apparent utility commend this coat at once. Choice of lengths 22, 24, or 26 inches. Price..... **2.75**

NEW DRESS STYLES FOR YOUNG GIRLS

58-947. Your girl will be dressed right for school, outing or play in this dress of fine all-wool Serge, lined throughout with Percaleine. The trimming consists of red poplin piping down sides of full-length front panel, and around the circular collar, which similarly extends over the shoulders at the back; the tie is also of poplin, in red, and the buttons have centres of the same. The dress fastens invisibly behind.

For ages 6, 8, 10, 12, 13, 14 years.
Lengths 26, 29, 32, 36, 39, 42 inches.
Made in Navy (as described above) Price..... **3.25**

58-954. The dressy little frock on the extreme right is made of Cashmere Serge (an even-finished cloth with a surface not easily soiled), and is lined throughout with Percaleine; black Soutache braid in scroll design ornaments the front panel, while the cuffs have plain bands of similar braid. The collar is trimmed with striped shot silk, the tie is made of the same, and the two brass buttons shown complete the trimming.

For ages 6, 8, 10, 12, 13, 14 years.
Lengths 26, 29, 32, 36, 39, 42 inches.
Choice of Navy; or Garnet. Price..... **4.25**

58-948. The Young Girl's Dress illustrated on the second figure from the left of the page is one of those stylish, yet serviceable, models, the outcome of special study of the wants of this age. Made of fine all-wool navy Serge, of a firm, even-wearing finish; lined throughout with Percaleine, having invisibly arranged fastening at the back; trimmed with black and white stripe material, and finished with crowned anchor brass buttons.

For ages 6, 8, 10, 12, 13, 14 years.
Lengths 26, 29, 32, 36, 39, 42 inches.
Made in Navy only, as already described. Price..... **3.50**

58-949. On the seated figure is shown a simple yet good example of the tailor-made frock for the junior girl. Made of fine all-wool Serge, in a crisp, dust-resisting weave, lined throughout with Percaleine; the collar trimmed with and the cuffs made of Serge in harmonizing tone. Soutache braid tabs and self-covered buttons conclude the trimming; the back, where the dress closes invisibly, is quite plain.

For ages 6, 8, 10, 12, 13, 14 years.
Lengths 26, 29, 32, 36, 39, 42 inches.
Choice of Navy with Cadet; also Brown with Tan. Price..... **3.75**

58-950. The figure standing immediately to the right of the chair illustrates a young girl's frock of fine Cashmere Serge, waist and sleeves lined with Percaleine; the skirt kilted all round. This dress closes in front, where there is a neat black braid and button trimming; the cuffs and collar are of broadcloth in harmonizing tone, and the little tie is of soft black silk.

For ages 6, 8, 10, 12, 13, 14 years.
Lengths 26, 29, 32, 36, 39, 42 inches.
Choice of Navy with Cadet; also Garnet with Black; or Brown with Tan. Price... **3.75**

58-951. The clever little tailored model shown on second figure from the right of the page is made of fine All-wool Serge in navy blue, lined throughout with Percaleine; closing at the back, where it is quite plain, while the front is daintily piped with Crimson Satin, and further trimmed with bias folds of black and white striped silk.

For ages 6, 8, 10, 12, 13, 14 years.
Lengths 26, 29, 32, 36, 39, 42 inches.
Made in Navy only, as described above. Price..... **4.00**

58-953. The exceptionally pretty style on the left hereof is modelled in fine all-wool Panama Cloth, and lined throughout with Percaleine. It fastens invisibly at the back, where perfect plainness is preserved, while the front shows a wide centre panel full length, trimmed with Soutache embroidery and velvet-covered buttons to match, the shoulder straps and collar centre being finished with corded silk in Bulgarian tones.

For ages 6, 8, 10, 12, 13, 14 years.
Lengths 26, 29, 32, 36, 39, 42 inches.
Choice of Navy, Garnet or Brown. Price..... **4.50**

58-952. On the extreme right we illustrate a new model for ages 6 to 14 years, in a fine even cashmere; lined throughout with Percaleine, closing invisibly at the back, where the skirt is finished with wide centre panel and wide side tucks. The trimming is of black Soutache braid done in scroll and leaf design, finished with large crochet buttons on the smart, full-length rever in side effect.

For ages 6, 8, 10, 12, 13, 14 years.
Lengths 26, 29, 32, 36, 39, 42 inches.
Choice of Navy or Garnet, trimmed with Black. Price..... **4.00**

We do not send samples of the materials used in Dresses on this page.



58-947



58-949



58-954



58-953



58-950



58-951



58-952



NEW DRESS STYLES FOR YOUNG GIRLS

58-961. The dainty little party frock on the left is of White Cotton Voile, made with full pleated skirt, with insets of Cluny lace insertion set in each alternate pleat; the waist trimmed similarly in front with fine tucked clusters in addition, while the back, where it buttons invisibly, has two rows of the same lace insertion. A finer insertion joins the sleeve, and the cuffs are finished with a matching edge of lace.

For ages 6, 8, 10, 12, 13, 14 years.
Lengths 26, 29, 32, 36, 39, 42 inches.
White only.
Price **3.50**

58-968. On the extreme right will be seen an exceptionally pretty frock of White Voile, with thread line and embroidered dot. The waist is lavishly trimmed with heavy Guipuce lace insertion, while two wide tucks and deep hem constitute the trimming on the skirt; it buttons invisibly at the back, where a large rosetted sash of wide satin ribbon is suspended from the centre of the waist line; the buttons and pipings are of the same.

For ages 6, 8, 10, 12, 13, 14 years.
Lengths 26, 29, 32, 36, 39, 42 inches.
White only, with choice of either Sky Blue; or Shell Pink sash, etc. Price.. **4.50**

58-959. The clever little "Norfolk" model shown on the second figure below is of fine all-wool Serge; the kilted skirt is on separate band of Peralcine, with the serge in wide centre piece from neck to waist line. The coat is trimmed with stripe material in contrasting shade, the belt of patent leather, and the tie is of soft silk, harmonizing with the serge.

For ages 6, 8, 10, 12, 13, 14 years.
Lengths 26, 29, 32, 36, 39, 42 inches.
Choice of Brown with Black belt; Black and White trimming and Tan tie; or Navy with Red belt; Black and White trimming and Black tie. Price..... **5.50**

58-958. The dress on the right is a smart "Sailor" model in fine all-wool Navy Serge; made in a one-piece style, lined throughout with Peralcine; the shield, with black braided collar attached, is removable; the wide shoulder, collar and cuffs also trimmed with black braid, and the silk tie of tartan plaid, while the nautical emblem on the sleeve and the pocket opening are done in red.

For ages 6, 8, 10, 12, 13, 14 years.
Lengths 26, 29, 32, 36, 39, 42 inches.
Navy only.
Price **5.00**

We do not carry a complete stock of these Dresses after January 1st

We do not send samples of the materials used in Dresses on this page.

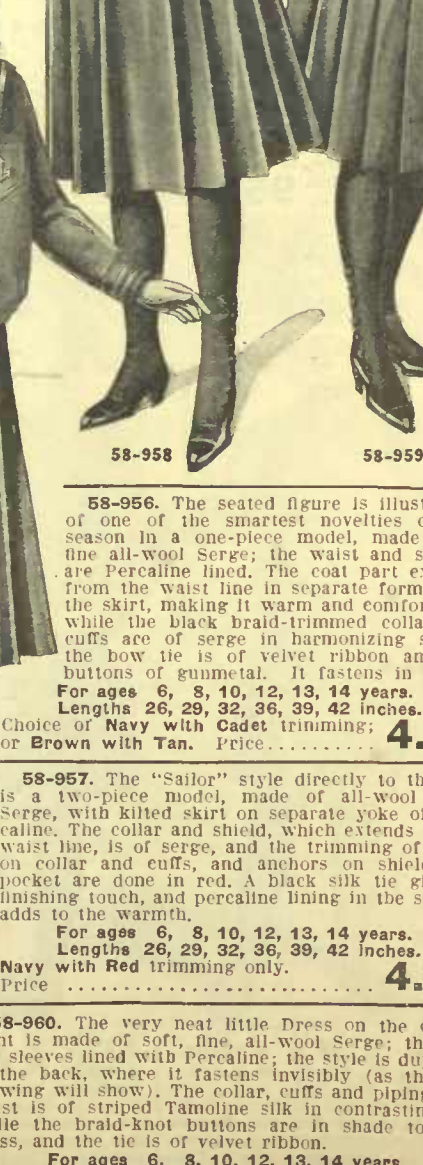

58-955. On the extreme left is to be seen a splendid Dress of fine all-wool Navy Serge; the waist and sleeves lined with Peralcine, the skirt kilted all round, while the shoulder collar is finished in square design at the back, and is trimmed like the cuffs, with black and red braids; the tie is of plain red silk, the embroidered star in the centre of the shield being in same shade.

For ages 6, 8, 10, 12, 13, 14 years.
Lengths 26, 29, 32, 36, 39, 42 inches.
Navy only, with trimming as described.
Price **4.50**

58-960. The very neat little Dress on the extreme right is made of soft, fine, all-wool Serge; the waist and sleeves lined with Peralcine; the style is duplicated at the back, where it fastens invisibly (as the small drawing will show). The collar, cuffs and piping at the waist is of striped Tamoline silk in contrasting tone, while the braid-knot buttons are in shade to match dress, and the tie is of velvet ribbon.

For ages 6, 8, 10, 12, 13, 14 years.
Lengths 26, 29, 32, 36, 39, 42 inches.
Choice of Navy with Black trimming; Copen-Blue with Navy or Tan with Tan tie. Price..... **5.50**

EITHER STYLE **4.50**

53-957

For ages 6, 8, 10, 12, 13, 14 years.
Lengths 26, 29, 32, 36, 39, 42 inches.
Navy with Red trimming only.
Price **4.50**



58-960

58-955

58-961

58-968

58-958

58-959

58-956



NEW DRESS STYLES FOR LITTLE CHILDREN

58-963. Directly to the right is shown a little girl's All-wool Serge Dress, in navy blue; made to button invisibly at the back; and lined throughout with percaline. The collar and cuffs, with the pearl - buttoned inset in front, are of cadet blue, while the edges are bound with black mohair braid; bow tie is of Dresden corded silk. Made for ages 4, 6, 8, or 10 years; in lengths 24, 26, 29, or 32 inches. **3.50**

58-973. Immediately below is a Girl's Two - piece "Sailor" Dress of fine all-wool Navy Blue Serge, lined throughout with percaline; the kilted skirt on separate waist of the lining. The trimming on collar and cuffs is of red Soutache braid. The blouse buttons in the front. Made for ages 4, 6, 8, or 10 years; in lengths 24, 26, 29, or 32 inches. Price **3.75**

58-962. The smart style directly to the left is of Navy Blue All-wool Serge, lined to waist with percaline, the skirt being closely kilted. It buttons invisibly at the back, while the front shows Soutache braid tabs, with buttons and pipings of broadcloth in either Green or Red, as desired. Made for ages 4, 6, 8, or 10 years; in lengths 24, 26, 29, or 32 inches. Price **3.50**

58-974. Directly below is a very clever little School Dress, made of fine All-wool Navy Serge, with closely kilted skirt; the waist and sleeves lined with percaline. The wide shoulder collar and piping on front and cuffs is of black and white shepherd check; the tie of red corded silk. It buttons in the front, as shown. Made for ages 4, 6, 8, or 10 years; in lengths 24, 26, 29, or 32 inches.. **3.25**



FOR 2, 3, 4 or 5 YEARS
58-967. A durable One-piece All-wool Serge Dress, choice of navy or brown; made to button invisibly at the back, and lined with percaline; trimmed with flat braid on collar, also on black and white stripe cloth inset in front of waist. Made in lengths 21, 22, 24, or 25 inches; for 2, 3, 4, or 5 years. Price..... **2.95**

58-971. "Shortening" Dress of white lawn, with embroidery and lace insertion trimming; buttoning at the back. Made 21 inches long, to fit infant up to 6 months. **95c**

58-970. "Shortening" Dress of fine White Lawn, with embroidered yoke; fine pin tuckling, and wide Valenciennes insertions. Made 21 inches long, for infant up to 6 months. Price.... **1.25**



For age 1, 2, 3, 4 YEARS. Lengths 18, 19, 20, 21 inches.

58-969. This little Dress is made in Tsn or White Cotton Repp, with trimming in Cadet Blue on collar, cuffs and belt. It buttons invisibly all the way down the front, which facilitates the laundering of it. **1.00**

For age 2, 3, 4, 5 YEARS. Lengths 21, 22, 24, 25 inches.

58-964. The little Coat Dress above is of fine All-wool Cashmere, in either Navy or Garnet, lined throughout with percaline, the only trimming other than self material being the brass anchor buttons, which effect the closing down the front. **1.85**

For age 2, 3, 4, 5 YEARS. Lengths 21, 22, 24, 25 inches.

58-965. This warm little Dress is of All-wool Navy Blue Serge, lined throughout with percaline, the skirt part closely kilted in addition. The trimming on the collar is of red embroidery, while the fastening buttons all the way down the front. **2.50**

For age 2, 3, 4, 5 YEARS. Lengths 21, 22, 24, 25 inches.

58-966. This comfortable little Dress is of All-wool Navy Blue Serge, lined throughout with percaline, buttoned invisibly down the back, and having piping and front inset of fine red serge, finished above with small pearl buttons. **2.75**

For age 1/2, 1, 2 YEARS. Lengths 20, 20 1/2, 21 inches.

58-972. Little Child's Dress of daintily embroidered White Lawn; buttoned at the back, made very full in skirt, and has a neat edging with narrow Valenciennes around collar and cuffs. **75c**

WOMEN'S AND MISSES' PETTICOATS—ONE DOLLAR EACH

Presenting such a splendid assortment of stylish seasonable Petticoats one dollar each as is displayed on this page we can only say that the combination of all controllable expenses by the introduction of high speed and latest model machinery into our factory, where these are produced, effects a saving which we pass on in marking the price so popular a price.

CHOICE OF ANY ONE OF THE SIX STYLES ON THIS PAGE

1.00
EACH

—NEW STYLES
—PERFECT FITTING
—DEPENDABLE
. . . . MATERIALS
—WELL MADE

The Petticoats on this page (with one exception—58-537) are made with the drawstring fastening at waist. The two Misses' or Small Women's sizes in centre of page are made in lengths 32, 34 or 36 inches, while all the others (Women's sizes) are supplied in lengths 36, 38, 40 or 42 inches.

When ordering be sure to state style number and length; and if "Herpetico" (Style 58-537) is wanted, give waist measure as well.



STYLE 58-536



STYLE 58-537

WOMAN'S PETTICOAT OF BLACK SATEEN
OF
"Herpetico" Band

58-537. Always ready where possible to price popularize the latest inventions designed for the comfort and ease of our customers, we here present a Petticoat of Black Sateen, having deep accordion pleated flounce, and made with the new book and eyelet braid band device at the waist called "Herpetico," by which it can be fitted as snugly as desired. It is made in sizes to adjust to 22 to 30-inch waistband, with choice of lengths 36, 38, 40 or 42 inches.
Black only. . . . **1.00**
(Give waist measure.)



STYLE 58-545

MISSES' PETTICOAT EMBROIDERED FLOUNCE

58-545. Misses' Petticoat of fine Black English Sateen, made from a perfect fitting model, with drawstring fastening at the waist, and a handsomely embroidered deep flounce at the foot. A smartly styled and well-made petticoat, in sizes to fit small Women and Misses, and finished in a superior manner that does not at all suggest the moderate price at which it is marked. Choice of lengths 32, 34 or 36 inches.
Black only. . . . **1.00**
Price. **1.00**



STYLE 58-534

MISSES' PETTICOAT FLANNELETTE-LINED

58-534. A boon for Winter wear is this Misses' and Small Woman's Petticoat of Black Sateen, with drawstring fastening at the waist, deep accordion pleated sectional frill at the foot; and lined from waist to top of flounce with scarlet flannelette, which adds greatly to its warmth without making the weight burdensome. Made in Black only; in lengths 32, 34 or 36 inches. Splendid value at a popular price.
Each. **1.00**



STYLE 58-535

WOMAN'S PETTICOAT OF — BLACK — "CRESTA TAFFETA"

58-535. Woman's Petticoat of fine "Cresta" Taffeta (a silk-like finished cotton fabric, particularly suitable for this purpose), made in five gores; drawstring fastening; and finished at the foot with deep accordion pleated sectional frill of self material. A particularly desirable petticoat where light weight is required, and remarkably good value at the price. Choice of lengths 36, 38, 40 or 42 inches.
Black only. . . . **1.00**
Price. **1.00**



STYLE 58-542

WOMAN'S PETTICOAT OF BLACK SATEEN

58-536. A splendid Petticoat this; made in our own factory, from strong black lustrous sateen; the seams are doubly stitched, and the richly embroidered flounce is put on neatly and firmly. There is nothing whatever skimmed about it (the work throughout having been inspected), it being a particularly well designed garment. Having the qualities necessary to ensure good wear, as well as being stylishly and faultlessly put together, it offers an opportunity in the study of economy combined with good style and workmanship. Drawstring fastening at the waist, and is made in Black only, in the following lengths: 36, 38, 40 or 42 inches. Price, like all the others on the page, **1.00**

WOMAN'S PETTICOAT OF BLACK or NAVY MOREEN

58-542. The figure on the extreme right of the page illustrates a Woman's Petticoat of that very desirable petticoat material—moreen, the popularity of which, on account of its reliability and all-round usefulness, never wanes. Fastened at the waist with drawstring, and finished at the foot with neatly embroidered floral design, it combines in one the elements of utility and stylishness which render it particularly desirable where these features are considered indispensable, as they surely ought to be. Made in Black or Navy. . . . **1.00**

WOMEN'S AND MISSES' STYLISH PETTICOATS

When ordering be sure to mention style number and length required.

Where "Klosfit" style (58-553) is wanted, give waist measure as well as length.



Jersey Knit-top
58-555
1.39

Klosfit
PATENT
58-553
1.25

The seated figure above shows one of the most recent style developments in Women's Petticoat models, the top part being made of Knitted Jersey Cloth, with strong elastic waistband, while the extra deep flounce is of fine English Sateen, gathered and handsomely embroidered. The great adaptability of this make to the lines of the figure, and its close-fitting, yet very elastic, composition, give it the many points of excellence so desirable in one of these garments, and we introduce it feeling confident it will fill a want in this line of goods. Made in **Black** only, to fit waistbands 22 to 29 inches, with choice of lengths 36, 38, 40 or 42 inches. Price **1.39**

(Give waist measure.)
The standing figure above illustrates a Woman's Petticoat of fine black lustrous English Sateen, having a very deep flounce richly embroidered, and finely gathered headings. At the waistband on each side is the "Klosfit" patented device, being gussets of jersey cloth on elastic bands, fitting closely over the hips, so as to permit of that desirable neat-fitting appearance. Made in **Black** only, in sizes to fit waistbands 22 to 29 inches, with choice of lengths 36, 38, 40 or 42 inches. Price **1.25**

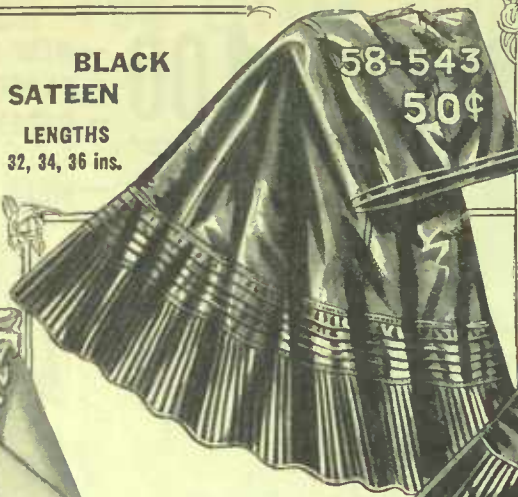

BLACK SATEEN
LENGTHS
32, 34, 36 ins.

58-543
50¢

FOR MISSES AND SMALL WOMEN

58-543. Misses' and Small Women's Petticoat of Black Sateen, with finely tucked and accordeon pleated flounce. Made in **Black** only; with choice of lengths 32, 34 or 36 inches. Price **50c**

PETTICOAT of ENGLISH SATEEN

58-544. Misses' and Small Women's Petticoat of fine English Black Sateen, having a deep accordeon pleated flounce of self material. Made in **Black** only, with choice of lengths 32, 34 or 36 inches. Price..... **79c**



58-544
79¢

BLACK SATEEN

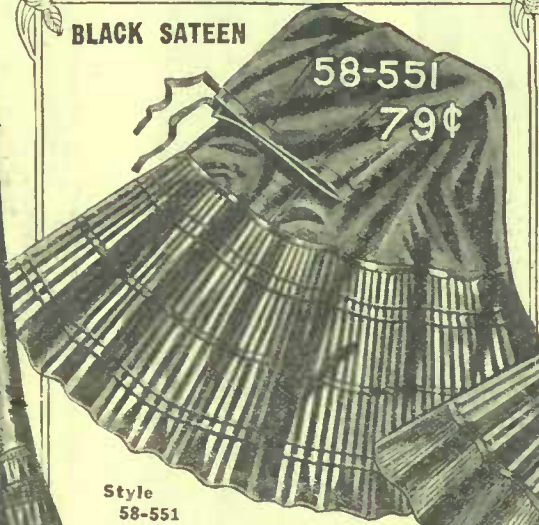

58-551
79¢

Style
58-551

58-551. The Woman's Petticoat directly above is made of strong Black Sateen, with a deep sectional flounce accordeon pleated. **Black** only; with choice of lengths 36, 38, 40 or 42 inches. Price..... **79c**

PETTICOAT of BLACK MOREEN

58-540. Directly beneath is shown a Woman's Petticoat of Black Moreen with deep sectional flounce in very fine and medium accordeon pleating. **Black** only; with choice of lengths 36, 38, 40 or 42 inches. Price **89c**



58-540
89¢

EXTRA SIZE PETTICOAT OF FINE ENGLISH BLACK SATEEN

58-552. The Petticoat directly below is of fine Black English Sateen, made specially for extra large figures; the deep flounce is carefully gathered and accordeon pleated. Made to fit waistbands up to 33 inches; and choice of lengths 36, 38, 40 or 42 inches. Price..... **1.25**



58-554
1.35

BLACK or NAVY MOREEN

58-554. Woman's Petticoat of Black or Navy Moreen, with finely gathered and embroidered flounce. Made in **Black** or **Navy**; with choice of lengths 36, 38, 40 or 42 inches. Price..... **1.35**



58-552
1.25

WOMEN'S PETTICOATS OF SILK, SATIN, MOIRETTE AND SATEEN

SATEEN (Flannelette Lined)

58-556. Petticoat of English Sateen, in Black only, lined with scarlet flannelette from waist to top of deep flounce, which is finely tucked and gathered. Choice of lengths 36, 38, 40 or 42 inches. . . . **1.39**

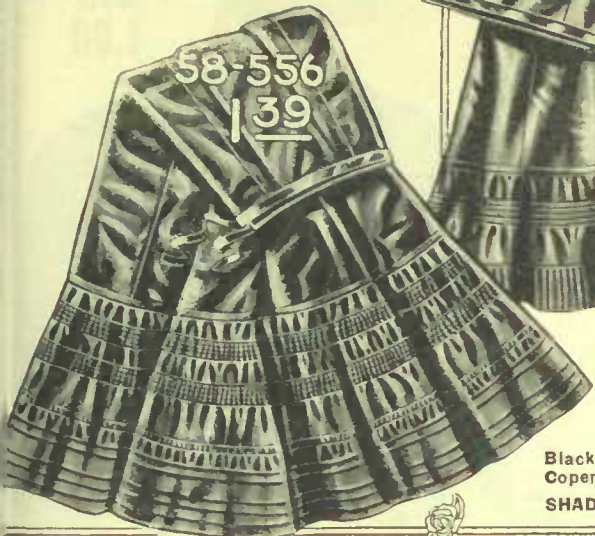

SATIN PETTICOAT

Stylish Satin Petticoat

58-559. Directly above is shown a Petticoat of Cotton-back Satin with a beautiful lustrous sheen. Made in lengths 36, 38, 40 or 42 inches. Choice of Black, Navy, Tan or Copenhagen Blue. . . . **1.75**

SHADE SAMPLES ON REQUEST.

When ordering "Herpetico" styles (58-558; 58-562; 58-560), or "Klosfit" style (58-557), give waist measure, as well as length desired.



Herpetico
58-560 **2.00**

"Klosfit" PATENT
58-557 **1.65**

The graceful Petticoat shown on the standing figure above is made of "Mervotaf," a light silk-like cotton fabric, now famous as a petticoat material; the deep flounce of same is richly embroidered, while the fastening at the waist is effected by the patent "Klosfit" side gusset of jersey cloth on elastic band, which allows perfect freedom, at the same time affording the much desired neat fitting appearance. Made in sizes to fit waistbands 22 to 29 inches; with choice of lengths 36, 38, 40 or 42 inches. **Black only 1.65**

When ordering give waist measure as well as front length.

The very desirable Petticoat shown on the seated figure is made of Moirette, with deep flounce of same, in neat fan groups of fine pleating, stitched flat above and showing two fine tucks below. The fastening is of the "Herpetico" style, by which it can be fitted to the waist as desired, through the eyeleted braid band around the waist. It is made in sizes to adjust to 22 to 30-inch waistband, with choice of lengths 36, 38, 40 or 42 inches. Made in **Black, Navy or Tan**. Price **2.00**

When ordering give waist measure as well as front length.

TAFFETA SILK (Guaranteed)

58-563. Elegant Petticoat of Black Taffeta Silk, with richly embroidered deep flounce over sectional dust frill of percaline of same depth beneath. Guaranteed for three months from purchase date against cracking or splitting. Lengths 36, 38, 40 or 42 ins. . . . **5.00**



BLACK ONLY

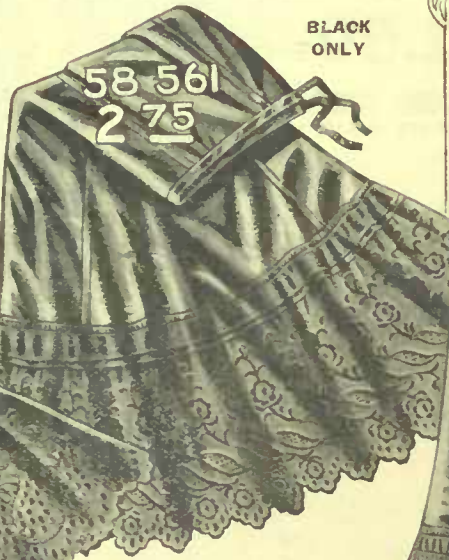

BLACK ONLY

SILK FLOUNCE

58-561. Directly above is shown a Petticoat, the top part of English Sateen, with deep embroidered taffeta silk flounce, under which is a dust frill of percaline. Choice of lengths 36, 38, 40 or 42 inches. Price **2.75**

58-558. Petticoat of English Sateen, made with the new adjustable "Herpetico" fastening; lined with scarlet flannelette from waist to top of deep embroidered and gathered flounce. Made in **Black** only. In sizes to adjust to 22 to 30-inch waistband; and choice of lengths 36, 38, 40 or 42 inches. (Give waist measure.) **1.75**



"HERPETICO"

FLANNELETTE LINED

SILK TAFFETA ("HERPETICO")

58-562. Directly above is a Petticoat of Taffeta Silk, made with the "Herpetico" adjustable fastening, in sizes to fit from 22 to 30-inch waist measure; the deep flounce is gathered and pleated, with dust frill of Taffeta beneath. Made in **Black or Navy**, with choice of lengths 36, 38, 40 or 42 inches. Price **3.50**

(Give waist measure.)

Special Values in WOMEN'S WAISTS AND CHILDREN'S DRESSES

**JAP
SILK
WAIST**
58-257
1.50



Orders for these goods should reach us before January 1st; as we do not carry a complete stock after that date. We do not send samples of the materials used in garments on this page.
THE EATON GUARANTEE—Money refunded or goods exchanged if not satisfactory, including transportation charges. No exceptions.

IVORY or BLACK IVORY or BLACK

58-257. Very stylish dress Waist of Japanese Silk, in a practical tailored style, the precise tucks at the shoulder falling into easy blousing effect below. It buttons invisibly at the back, where fine pin-tucking appears, while the front panel is edged with Guipure insertion, and trimmed with French knots, same as appear on the cuffs. Can be had in **Ivory**, as shown, with piping of **Sky Blue** on collar and cuff edges; also in **Plain Ivory**, or **Black**. Bust sizes 32, 34, 36, 38, 40, 42, or 44. Price..... **1.50**

58-256. The dressy style and general usefulness of this Japanese Silk Waist, at so reasonable a price, make it a strong feature on this page of special values. It buttons invisibly at the back, while the front is lavishly trimmed in yoke effect with lace and finest tucking, also full-length rows of insertion at the sides, and on the cuffs and collar. Bust sizes 32, 34, 36, 38, 40, 42, or 44. **Black**, or **Ivory**. Price..... **1.00**

**JAP
SILK
WAIST**
58-256
1.00



1.50

58-266 58-267



58-265
**GIRL'S
DRESS
OF
TARTAN
SERGE**

CHILD'S DRESS OF TARTAN SERGE

58-266. This clever little "Norfolk-Sailor" style is made in an All-wool Tartan Serge, showing the combined black, navy and green of the "Black Watch" plaid. It is lined throughout with Percaleine, the trimming being of black silk braid and tie, with patent leather belt. Choice of lengths 21, 22, or 24 inches. Price..... **1.50**

58-265. For the girl of 6 to 14 years here is a Dress of All-wool Tartan Serge, in the combined colors of the "Black Watch" (black, navy and green) plaid, lined throughout with Percaleine, and fastening invisibly at the back. The skirt is pleated all round, while the neck, yoke and cuffs are of velveteen, with piping of satin and brass buttons on the front as well. It can be had in various lengths, with price for each, as follows:
Length 28 30 32 inches.
Price **2.00 2.25 2.50** each.
Length 34 36 39 inches.
Price **2.75 3.00 3.25** each.



**CORDU-
ROY
COAT**
58-250
3.25

58-250. Child's Dressy Coat of Corduroy Velveteen, lined throughout with sateen, and trimmed in self shade with satin ornaments and frogs at front closing, also flat braid on cuffs and round edges of the double shoulder cape collars. A box pleat extends down centre of back, while a wide belt encircles waist.

In **Cadet
Cardinal or
Light Brown**
Lengths:--22,
24 or 26 inches

CHILD'S DRESS OF NAVY SERGE

58-267. Child's Dress of All-wool Navy Serge, lined throughout with Percaleine; collar trimmed in mercerized twill foulard with flat braid, while a large brass buckle fastens the belt in front. It closes invisibly at the back, the skirt having the kilted pleats all the way around. Lengths 21, 22, or 24 inches. Price.. **1.50**

58-264. A very useful School Dress is here shown in All-wool Navy Blue Serge, lined throughout with Percaleine; the blouse two-piece style, lined throughout with Percaleine; the skirt, which is finely pleated all round, made on a separate yoke of the lining. The trimming is of Soutacine and flat braid, with embroidered red dots on collar. Can be had in the following lengths and prices.
Length 28 30 32 inches.
Price **2.00 2.25 2.50** each.
Length 34 36 39 inches.
Price **2.75 3.00 3.25** each.

58-264
**GIRL'S
DRESS
OF
NAVY
SERGE**



51-429. A Decidedly Smart and Jaunty-looking Hat for girls, age 5 to 7 years, new shape with drooping brim rolled at side of plain wool felt, satin ribbon folded around crown, with smart trimming of pleated satin ribbon in fan effect. Navy, Cardinal, Brown, Copenhagen, with ribbon to match. Price..... 1.65



51-431. An Attractive Misses' Hat, with dainty drooping brim of plain wool felt, trimmed with fold of plain satin ribbon, smart new bow with two loops and two ends standing out at back. Black, Navy, Cardinal, Golden Brown, Copenhagen or Purple, with ribbon to match. 13 ins. back to 12 ins. side to side 2.35



51-426. The New Popular Rah! Rah! Hat, for child, age 2 to 3 years, a dainty, close-fitting shape with drooping brim of fine quality plain wool felt, simply trimmed with band of corded silk ribbon around crown, pleated corded silk ribbon with bow and ends at side. Comes in Navy, Cardinal, Brown or Copenhagen. Price..... 1.25

51-434. A Decidedly Pretty and Stylish Beaver Hat, for girls 8 to 12 years, dainty shape of rich, long-haired, fur beaver, with slightly rolling brim, soft folds of rich satin ribbon across sides and front, finished at right side with a pretty ornament in Bulgarian colors. Hat in Black, Navy, Brown or Cardinal, with ribbon to match. Price..... 2.85

51-425. Child's Pretty Ready-to-wear Hat, shape of bright, soft finished wool felt, with rolling brim caught at left side, trimmed with corded silk ribbon around crown, fancy trimming of corded ribbon at left side, finished with silk-covered buttons. Age 6 to 8 years. Hat in Navy, Cardinal, Brown and Copenhagen, with ribbon to match. Price..... 1.25

51-433. A Dainty and Very Attractive Beaver Hat for girls, new shape of rich, long, soft, fur beaver, with slightly rolling brim, simply trimmed with folded Jap silk around crown, with ends drawn through two beautifully shirred rings of Jap silk at right side. Measures about 13 inches across. Black, Navy, Brown, Cardinal, with silk to match... 2.75



51-430. A Charming Hat for Girls, close-fitting shape, slightly rolling brim, plain wool felt, trimmed with satin ribbon around crown, end of ribbon with fan and fancy Bulgarian trimming at right side, and at left side with pleated satin ribbon, Bulgarian trimming and two knotted ends. Hat comes in Navy, Golden Tan, Cerise, Myrtle or Royal Blue, with ribbon to match. Measures 10 1/2 inches back to front, 11 inches side to side. Price.. 1.98

51-428. Most Becoming and Very Fashionable Girl's Hat, new shape, with dainty drooping brim of good quality plain wool felt, smart trimming of pleated satin ribbon in fan effect, finished with three satin buttons; pleated ribbon around crown. Measures 13 inches across; good fitting head size. Black, Navy, Royal, Empire, Tan, with ribbon to match. Price..... 1.75

51-485. Girl's Attractive Ready-to-wear Hat of bright, soft finish wool felt, drooping brim rolled at edge, trimmed with silk girdle around crown, ornament and tassels at side. Hat comes in Black, Cardinal, Brown, Navy, Saxe, Old Rose, with trimming to harmonize. About 12 1/2 inches across. Price. 1.25

51-427. Girl's New Hat, with drooping brim dented at either side, good quality plain wool felt, underbrim faced with shirred silk on wires, trimmed with shirred silk around crown, and two rosettes at side. 13 ins. back to front, 10 ins. side to side. Black, Navy, Cardinal, Brown, Copenhagen, with silk to match. Price.... 1.68



51-486. A Very Popular Child's Ready-to-wear Hat, bright finished wool felt, with rolling brim, fancy satin ribbon in floral design around crown, finished at left side with two ends and soft knot of fancy ribbon. Hat comes in Cardinal, Cinnamon, Navy or Saxe. Ribbon to harmonize. 4 to 6 years. Price 1.00

51-432. One of our Prettiest Hata for Girls, age 6 to 8 years, is this dainty hand-made hat of silk plush (in Black or White), with drooping brim, trimmed with satin ribbon in Cardinal, Golden Tan, Copenhagen, Delf Blue or Black, folded around crown, and finished at side back with loop and end.. 2.39

FASHIONABLE SMALL DRESS HAT

51-657. Genuine Austrian Velour (in Black, Light Navy or Golden Brown), silk velvet around crown, and ornament of gold and silver at right side; two-tip ostrich mount (in Black, White, Cerise, Purple, King's Blue, Alice Blue or Emerald), with ornament of gold and silver. 12 1/2 inches back to front, 9 ins. side to side.

7.50

51-677. Shape untrimmed. Price. 4.95



BEAUTIFUL LARGE BEAVER HAT

51-659. New dress shape of rich, long, soft, fur beaver (in Black, Navy, Brown), trimmed with 5.00 willow plume (in Black or Ivory) across back of crown, finished with bow of 6-inch silk moire ribbon (in Black, Ivory, Delf Blue, Cerise, Emerald or Purple), silk and velvet rose in colors to harmonize at left side underbrim. 16 1/2 inches back to front, 15 1/2 inches side to side.

9.45

51-6X9. White Beaver Shape, with above trimmings. Price. 9.95

STYLISH MEDIUM SIZED HAT

51-445. New shape of good quality plain wool felt (in Black, Tan, King's Blue or Emerald), wide band of silk velvet (in colors to match hat), edged with folds and fancy insertion of Bulgarian trimming around crown, fold of silk velvet on brim, and finished at left side with fancy mount (in Black or colors to harmonize), and ornament of velvet and Bulgarian trimming. Hat measures 13 1/2 inches back to front, 12 1/4 inches side to side

2.95

51-4X5. Shape untrimmed. Price. 85c

STYLISH BONNET FOR ELDERLY LADIES

51-454. New toque back, soft crown of Black silk velvet, comfortably fitting head size, folded tulle with sequin band and velvet around face, trimmed with two curled ostrich tips (in Black or White), and bow of sequin and silk velvet, satin ribbon rosettes at back, finished with long wide satin ribbon ties. Price

4.95



A NEAT AND DRESSY MATRON'S HAT

51-443. Small shape (in Black, Navy or Steel Grey) of bright finished wool felt, trimmed with folded silk moire ribbon (in Black, Navy, Cerise, Emerald or Purple), caught with velvet buckle (in color to harmonize). Measures 11 inches back to front, 10 inches side to side.

2.85

51-4T3. Shape untrimmed. Price. 1.45



A PRACTICAL STYLISH SILK VELVET SHAPE

51-446. In Black, Navy, Dark Emerald or Brown, with slightly rolling brim, trimmed around crown with chenille and gold trimming, edged with folds of satin ribbon (in colors to match hat), finished at side back with high loop and end of satin ribbon, with knot of fancy trimming. Back to front 13 inches, side to side 12 1/2 inches.

3.15

51-4X6. Shape untrimmed. Price. 1.85

STYLISH TRIMMED BEAVER

51-448. A bargain at this price. New shape, in Black only, with rolling brim, showing the long effect of soft, silky fur beaver, trimmed with stylish bow of silk moire ribbon (in Black, Ivory, Delf Blue, Cerise, Emerald or Purple), caught with two pretty ornaments in Bulgarian colors at right side and back, moire ribbon draped in soft fold around crown. Hat measures back to front 16 inches, side to side 13 1/2 inches.

3.98

51-4X8. Shape untrimmed. Price. 2.35

We cannot promise to fill orders after January 1st, 1914.



AN UNUSUALLY POPULAR HAT

51-436. Rolling brim of soft bright finish wool felt (in Black, Brown, Navy, Tan or Copenhagen), trimmed around crown with satin ribbon (in colors to match), finished at right side with looped bow. About 14 1/2 inches from back to front, 12 1/4 inches from side to side.

2.25

51-4T6. Shape untrimmed. Price. 1.00



51-658. Attractive New Dress Hat, shape of silk plush (in Black, White, Tan, Royal or Cerise), with Black velvet underbrim; trimmed with ostrich plume (in Shaded Cerise, Purple, King's Blue or Alice Blue or Light to Dark Emerald), and silk moire ribbon (colors to harmonize). 16 inches back to front, 12 inches side to side

9.25

51-6T8. Shape untrimmed. Price. 4.25

DECIDEDLY NEW AND EFFECTIVE MEDIUM-SIZED HAT

51-435. Shape of plain wool felt (in Black, Navy, Golden Tan, Steel Grey or Purple), fold of satin (in colors to match) draped around crown, brim caught at back with quill (in colors to harmonize), and knot of satin. 13 1/2 inches, side to side 12 ins. Price

51-4X5. Shape untrimmed. Price 95c

1.98

BE SURE TO STATE COLOR DESIRED



A VERY DRESSY LADIES' BLACK BEAVER HAT

51-450. New shape of long, soft fur beaver, with turned brim, two French folds with two bows of silk velvet (in Black, Emerald, Copenhagen or Cerise) around crown, finished at side with wing and quill mount. 15 ins. back to front, 10 1/2 ins. side to side. Price 51-4X0. Shape untrimmed.....

4.50
2.50



OUR BIG SPECIAL

51-660. Large Velvet Dress Shape (in Black only), French bind around edge, trimmed with three 13-inch ostrich plumes (in Black or Ivory) at side, 6-inch silk moire ribbon (in Black, Ivory, Delf Blue, Cerise, Emerald or Purple), softly draped around crown, finished with bows at each side. About 17 inches across. Price

10.00

51-6X0. Untrimmed Shape. Price.....

2.65

STYLISH HAND-MADE HAT OF SILK PLUSH

51-451. New Plush Shape, in Black or White, underbrim faced with Black silk velvet, trimmed with uncurled ostrich mount (in Black, Cerise, Emerald, King's Blue or Purple), and three velvet bows (in Black, Emerald, Cerise, Copenhagen, Dark Cardinal or Purple). 14 inches back to front, 12 1/2 inches side to side. Price.....

4.25



CLEVERLY DESIGNED CLOSE-FITTING SMALL HAT

51-438. New soft tam crown and rolling brim of silk velvet (in Black or Navy), trimmed with silk moire ribbon (in Black, Delf Blue, Navy, Emerald, Cerise or Purple), folded around crown, finished with bow at back. Hat measures about 11 inches across. Price

2.55

STYLISH AND BECOMING DRAPED TOQUE

51-444. Entirely hand-made of silk velvet (in Black, Navy, Golden Brown or Myrtle), crown is softly draped, and formed in broad loop at side, finished with knot of velvet and silk moire ribbon (in colors to harmonize). Exceptionally good value. Measures 11 1/2 inches back to front, 10 inches side to side. Price.....

2.85



ONE OF OUR SMARTEST CLOSE-FITTING TOQUES

51-440. Of silk velvet (in Black or Navy), with drooping brim, crown smartly draped with velvet and sequin band, two stylish ends of velvet forming trimming at left side. Hat measures about 10 inches across. Price

2.65



A CLEVER AND VERY BECOMING HAT

51-441. Medium-sized new shape of soft wool felt (in Black, Navy, Steel Grey or Purple), folded silk moire ribbon (in colors to harmonize) drawn through brim, finished with fancy wing (in Black, Emerald, Cerise, Purple, White or King's Blue) at right side. 13 inches back to front, 10 inches side to side. Price

2.75

51-4X1. Shape untrimmed. Price.....



DAINTY POKE BONNET EFFECT

51-455. New shape of silk velvet (in All Black, Cerise, Royal or Golden Brown), with Black velvet underbrim, charmingly trimmed with ostrich band in two-tone effect to match hat, dainty bunch of colored flowers at left side, and bow of corded silk ribbon at right side. Hat measures 14 1/2 inches back to front, 11 inches side to side. Price.....

5.50



51-453. A Stunning New Dress Hat, large new shape of striped silk (in **Black, Silver, Tan or Saxe Blue**), with underbrim of **Black** silk velvet, trimmed with new ostrich band with tip ends (in **Black, White, Golden Brown, Cerise, King's Blue, Emerald or Purple**), finished with roll and bow of silk velvet in contrasting color. 17½ inches back to front, 14 inches side to side. Price **5.35**

51-4A3. Shape untrimmed. Price..... 2.15

51-457. Very Becoming Dress Hat of plush, in **Black, Tan, White, Royal or Cerise**, with **Black** silk velvet underbrim, effectively trimmed with fancy ostrich mount (in colors to harmonize), and smart bow of silk moire ribbon (in **Black, Ivory, Delf Blue, Cerise, Emerald or Purple**) at side front, moire ribbon in soft folds around crown. Hat measures 13½ inches back to front, 10½ inches side to side. Price..... **6.45**

51-4A7. Shape untrimmed. Price..... 4.25

51-456. New and Very Smart Dress Hat, shape of silk plush, in **Black, White, Cerise or Royal**, with **Black** silk velvet underbrim, trimmed with velvet (in colors to harmonize), prettily shaped around crown and at right side with gold and silver ornament and fancy ostrich mount in **All Black, Black and White, Shaded Cerise, King's Blue or Emerald**. 13½ ins. back to front, 12 ins. side to side.. **5.75**

51-4A6. Shape untrimmed. Price..... 2.8



A NEAT AND VERY STYLISH SMALL HAT

51-439. New shape of soft, bright-finished, wool felt (in **Black, Navy, Steel Grey or Brown**), with turned brim, fold of velvet on outer edge, smartly trimmed with high loop and knot of silk velvet (in **Black, Navy, Copenhagen, Emerald or Dark Cardinal**) at right side, left side caught with a pretty ornament in Bulgarian colors. Hat measures 12 inches back to front, 11 inches side to side. Price. **2.65**

51-4A9. Shape untrimmed. Price..... 1.00

STYLISH SMALL HAT—NEW SHAPE

51-442. In Black, Royal, Cerise, Golden Tan, Emerald or Purple, with new crown and rolling brim of good quality plain wool felt, satin ribbon (in colors to match) across front of crown, finished at right side with fancy ribbon ornament, at left side with fancy **Black** ostrich mount and ornament of satin ribbon. Hat measures 12 inches back to front, 11½ inches side to side. Price..... **2.75**

51-4A2. Shape untrimmed. Price..... 1.25

NEW AND FASHIONABLE DRAPED TOQUE

51-437. Of silk velvet (in **Black or Navy**), with drooping brim, entirely hand-made, velvet in soft folds around crown, trimmed at side with silk moire ribbon (in **Black, Ivory, Delf Blue, Cerise, Emerald or Purple**), and smart quill (in colors to harmonize). Toque measures about 11 inches back to front, 9½ inches side to side. Price..... **2.50**



51-452. A Very Becoming Hand-made Toque, for middle-aged ladies, of silk velvet (in **Black, Navy or Brown**), **Black** sequin bandeau around crown, edged with knife-pleated satin, trimmed at left side with two ostrich tips (in **Black, Ivory, Emerald, Purple, Brown, Copenhagen, King's Blue**) and ornament of sequin and pleated satin (in **Black, Navy, Emerald, Cerise, Brown or Purple**). 10 inches back to front, 9½ inches side to side. Price..... **4.50**

51-447. Girl's or Misses' Beaver Hat, new shape of rich, long-haired, fur beaver (in **Black, Navy or Brown**), folded moire ribbon (in **Black, Ivory, Delf Blue, Navy, Cerise, Emerald or Purple**) across front, and caught at right side with beautiful single rose of silk velvet (in colors to harmonize), with velvet foliage. About 14½ ins. across.. **3.85**

51-4B7. With White Beaver Shape. Price..... 4.35

51-449. Smart Small Hat, shows the new soft to crown of silk plush (in **Black, White, Cerise or Blue**), with rolling brim of **Black** silk velvet, trimm with fancy ostrich mount (in **All Black, or King's Blue and Alice Blue, Black with Emerald, or Black with Cerise**), and tailored bow of satin ribbon at side in colors to match. Extra good value. Hat measures about 11 inches across. **4.25**

51-4B9. Shape untrimmed. Price..... 2.6



OUR GENUINE AUSTRIAN VELOUR HATS

are imported direct from the manufacturers in Austria. They are made from fine fur bodies brushed up like a silk plush, and have a beautiful rich, soft, glossy finish. They are very serviceable, and will stand all sorts of wear and weather.



50-495. Beautiful Large Dress Shape of genuine Austrian velour, with drooping brim with 1 1/2-inch turn at edge; needs very little trimming. Measures 16 inches across. **5.50**

50-493. Very Smart and Becoming Shape of genuine Austrian velour, bright finish. About 13 inches across. Colors **Black, Light Navy, Golden Brown.... 4.50**

50-648. Smart Small Dress Shape of genuine Austrian velour. 13 inches back to front, 9 1/2 inches side to side. **Black, Light Navy, Golden Brown... 4.95**

50-494. Large Dress Shape of genuine Austrian velour, showing the new long lines from front to back, dome crown, slightly rolling brim, exceedingly fine quality, needs very little trimming. **Black only. Back to front 16 1/2 inches, side to side 14 1/2 inches.... 4.95**



51-651. Extremely Stylish Velour Hat, in **Black, Light Navy, Golden Brown, folded moire ribbon (in Black, Ivory, Delf Blue, Navy, Cerise, Emerald, Purple) around crown, and at side back with bow of ribbon and quill, in Black, Navy, Emerald, Cerise, King's Blue or Tan. About 13 inches across. Price 5.75**

51-652. Large, Handsome, **Black Velour Hat, with folds of silk velvet (in Black, Copenhagen, Tan, Cerise or Purple), edged with corded ribbon around crown, finished with fancy ornament in contrasting color at side. Hat measures about 16 ins. across 7.00**

51-653. Very Becoming Dress Hat, new **Black** shape of genuine Austrian velour, showing the long lines from back to front, smartly trimmed with fancy silk ribbon in floral design in **Eulgarian** colorings, and beautiful golden pheasant mount at sides. **Back to front 16 1/2 inches, side to side 14 1/2 inches,.... 7.25**

50-646. Beautiful Large Beaver Shape of exceptionally fine quality, long, soft fur beaver, slightly rolling brim. **Back to front 17 1/2 inches, side to side 17 inches. 2.95**

50-647. Same Shape, in **White, very fine quality. Price 4.00**

50-477. Large, Stylish, Beaver Shape, in the new long effect, very fine quality long, soft, silky, fur nap, slightly rolling brim. **16 1/2 inches back to front, 13 1/2 inches side to side. Comes in Black only. Price 2.35**



50-471. Girl's Smart Beaver Hat, very fine quality, with drooping brim slightly rolled at edge, dome crown, measures about 13 inches across. Colors **Black, Navy, Brown, Cardinal 1.75**

50-473. Dressy Beaver Shape of medium size, dome crown, slightly rolling brim, higher at left side; back to front 14 1/2 inches, side to side 13 1/2 inches. **Black, Navy, Brown... 2.00**

50-474. Same Shape, in **White... 2.65**



50-475. Very Smart Beaver Shape, long, soft, fur nap, dome crown, drooping brim rolled at edge, about 14 1/2 ins. **2.25**

50-472. Girl's Stylish Beaver Hat, with drooping brim, rolled edge, higher at left side, about 13 1/2 inches across. **Black, Navy, Brown or Cardinal 1.95**

50-478. Ladies' **Black** Beaver Hat, soft, silky, fur nap. This shape shows the new long lines. From back to front 14 ins., side to side 11 1/2 ins. **2.50**

50-479. Large, Dressy, Beaver Shape, in **Black, Navy or Brown, beautiful quality. Back to front 17 1/2 inches, side to side 15 1/2 inches. Price 2.75**

Orders for goods on this page should reach us before January 1st, 1914, as a complete stock may not be on hand after that date.

50-480. Same Shape, in **White... 3.25**

50-592. Ladies' or Misses' New Auto Bonnet of white fleecy wool, trimmed with silk velvet, and at either side with velvet rosettes in Cardinal, Royal, Purple or Golden Brown. Price... **2.00**

50-593. Ladies' or Misses' Stylish, Close-fitting Cap, made from white wool, trimmed at side with fancy colored ornament of chenille and silk, in Purple, Saxe Blue, Emerald or Cerise. Price... **1.50**



50-582. Infant's Revere Bonnet of White Angora Wool, very fine quality, hand-crocheted, neck and rever edged with silk floss, trimmed at either side with dainty satin ribbon bows; satin ties. Sizes 13, 14, 15, 16.. **1.50**

50-585. Child's Pretty Wool Cap, closely knitted, eiderdown wool, satin ribbon through brim, and finished at side with pretty bows. For ages from 2 to 5 years. White with Sky trimming, or White with Pink **35c**

50-583. White Angora Wool Bonnet, hand-crocheted, edging of silk floss around face and neck, satin ribbon drawn through two crocheted ornaments of silk floss; satin ribbon ties. Sizes 13 and 14. **1.85**
Price.....
Sizes 15 and 16..... **2.00**

Orders for these goods should reach us before Jan. 1st, 1914, as a complete stock may not be on hand after that date.



Orders for these goods should reach us before Jan. 1st, 1914, as a complete stock may not be on hand after that date.

50-589. Girl's or Misses' Aviation Cap, made from fine quality soft eiderdown wool, closely knitted, with fancy colored brim. Comes in White with Royal and White, White with Cardinal and White, White with Emerald and White **50c**

50-598. Ladies' Motor or Driving Hood of closely knitted English worsted yarn, lined throughout with satin, wide wool ties. Comes in Solid Navy or Solid Cardinal, or in Grey and Cardinal, White and Black or Fawn and Champagne. Price..... **1.15**

50-594. Ladies' Very Popular Close-fitting Aviation Cap, hand-crocheted in fancy design from heavy soft double Berlin wool. Comes in All White, Cardinal and White, Navy and White, Grey and White, Sky and White, Black and White, Tan and White or All Black. Price.... **1.25**

50-586. Girl's or Misses' Wool Cap, made of closely knitted soft eiderdown wool, cord of eiderdown wool in contrasting color drawn through brim and finished at side with dainty loops, ends and tassels. Navy trimmed White, Cardinal trimmed White, Brown trimmed White, Saxe Blue trimmed White.... **65c**

50-600. Misses' Size, in Solid Navy, Solid Cardinal, Grey and Cardinal or Fawn and Champagne. Price.... **95c**
50-601. Child's Size, ages 2 to 5 years, in White and Navy, White and Cardinal. Price..... **69c**

50-590. Ladies' Woolen Aviation Cap, made from soft, closely knitted eiderdown wool, fancy brim trimmed with woolen bow in contrasting color. Navy trimmed White, Cardinal trimmed White, White trimmed Saxe, White trimmed Emerald. Price **60c**

50-598. Extremely Popular Special Wool Toque, in new design, very smart and close-fitting. Ideal for any Winter sport, made from fine soft zephyr wool in honeycomb pattern, trimmed at either side with fancy silk buttons. Colors White, Navy, Cardinal, Brown or Royal. Price..... **55c**



50-595. Ladies' Woolen Hood, very popular for riding, driving, etc., made from best two-ply Scotch fingering yarn, closely knitted in fancy design, finished with pretty woolen ornament on top, deep curtain, warmly lined, woolen drawstrings with ball ends. Black or Navy.... **75c**

50-591. Girl's or Misses' Outing Cap of soft, fleecy wool, trimmed at side with two woolen pom poms. Grey and Cardinal, Grey and Royal, Grey and Purple, Grey and Emerald, Grey and White. Price..... **1.25**

50-596. Misses' size, Navy or Cardinal..... **60c**



50-587. Ladies' Aviation Cap of eiderdown wool. White with Black and White border, White with Navy and White, Grey with Grey and Cardinal, Brown with Brown and Tan. **75c**

50-584. Child's Fancy Revere Woolen Cap, hand-crocheted of fine soft wool and silk floss. White with Pale Blue trimming only. Sizes 12, 13, 14..... **95c**

50-597. Child's Woolen Hood of soft Scotch fingering yarn and embroidery silk, warmly lined. All White, White and Sky, White and Pink. Ages 2 to 4 years..... **50c**

50-581. Infant's White Angora Wool Cap, fine quality, hand-crocheted, scalloped around face and neck, finished with silk ties. Very warm. Sizes 12, 13, 14, 15, 16. Price..... **1.25**

50-588. Wool Cap for Girls, 6 to 12. Navy with Navy and White border, Cardinal with Cardinal and White, White with Saxe and White, Brown with Brown and Tan. Price..... **45c**



489. Smart and Very Popular
 e-fitting Fur Turban, near seal,
 med almost entirely around crown
 breast of Grebe (which resembles
 Gull). Crown is 6 ins. in height,
 about 12 ins. back to front,
 11½ ins. side to side. In
 black only, with
 natural grey. Price **3.95**



BE SURE TO
 STATE COLORS
 DESIRED



50-490. Very Dressy and
 Becoming Turban of near seal, fine
 quality. Trimmmed with two gulls
 almost covering top of crown. Comes
 in black with natural grey gull
 skins. Measures about 12½
 ins. back to front, 12 ins.
 side to side. Price **5.25**

50-492. Side View of Smart Dress
 Shape, rough finished soft wool felt, with
 rolling brim, showing the new long lines.
 15 ins. back to front, 12½ ins. side to side.
 Colors black, dell blue, golden
 tan, purple. Price..... **1.75**

50-484. Side View of Ladies' or Misses'
 Ready-to-wear, bright finish wool felt.
 Smartly trimmed with brocaded ribbon, 15 ins.
 back to front, 13½ ins. side to side. Black,
 brown, navy, golden tan, saxe
 blue, bl.cult. Price..... **1.25**



50-424. "Rosa," Side Front View of a Stunning New Large Dress Shape, of silk velvet,
 with rolling brim finished with Fench bind around edge. Comes in black only. **2.65**
 Measures back to front 17½ inches, side to side 17 inches. Price.....



BE SURE TO STATE COLOR

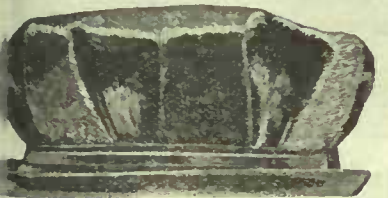

501. Very Styllsh Shape, showing
 crown of plush, in black, white, cerise
 all blue, with rolling brim of black silk
 t, about 11 ins. across. Good
 g head size. Price..... **2.65**



50-488. Close-fitting Black Fur Turban,
 of near seal, fine quality, good fitting head size,
 6-inch crown, 2½-inch turn in brim, 12½ ins.
 back to front, 11½ ins. side to side.
 Price..... **2.85**

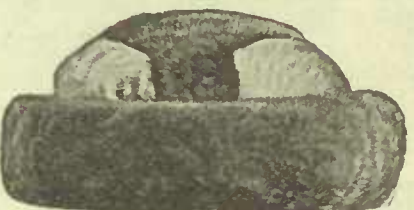

50-487. Close-fitting Turban of Near
 Seal, trimmed with breast of Grebe across
 front. About 10½ ins. across. In black
 with Grebe in natural white
 and grey shade only. Price..... **1.75**



50-502. "Mercead," Side View of Shape,
 plain wool felt, 3-inch turn at left side, back
 to front about 13½ inches, side to side 12 inches.
 Colors black, tan, King's blue, cerise,
 emerald, purple. Price..... **85c**

Orders for goods on this page should reach us before Jan. 1st, as after
 that date we may not have a complete stock. ORDER EARLY.



559. "Zenova," Side Front View of Large Dress
 Shape, underbrim of black velvet, upperbrim and crown of
 ed satin, in all-black, silver, tan or saxe blue,
 ches back to front, 14½ inches side to side. Price **2.15**
 650. Same Shape in black silk velvet. Price..... **2.65**



50-497. "Vacation," Large Smart Ladies' Shape, plain
 wool felt, with rolling brim, good fitting head size. Back to
 front 16½ inches, side to side 15½ inches. Black,
 navy, golden brown, Copenhagen. Price..... **1.65**

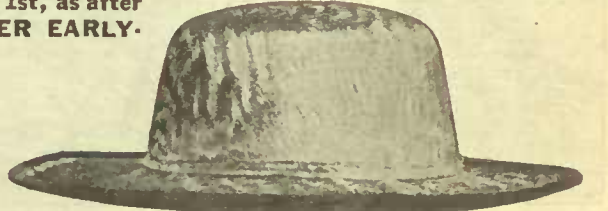

50-423. Side Front View of Large Dress Shape, velvet
 and plush, underbrim of black silk velvet, crown and upper-
 brim of plush, in black, white, royal, cerise, 16½ inches
 back to front, 15 inches side to side. Price..... **3.65**

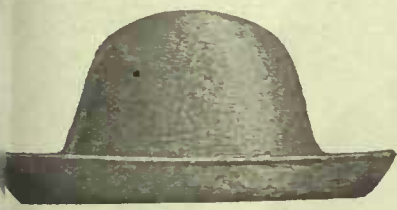

649. Child's Felt Shape, made of soft,
 t finish wool felt, about 12½ ins. across.
 navy, cardinal, brown or
 nshagen. Price..... **65c**



50-499. "Mystic," Side Front View of
 Styllsh Shape, soft bright finished wool felt,
 with high turn at left side, close-fitting. 13½
 ins. front to back, 11 ins. side to side. **1.50**
 Black, navy, purple, light brown.

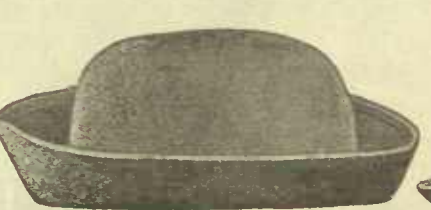

50-482. Very Styllsh Felt Shape, bright
 finish wool felt. Brim rolled higher at
 left side and back. Back to front 12½ ins.,
 side to side 10 ins. Black, navy,
 steel grey, purple. Price..... **1.35**



50-500. Side View of Small Silk Velvet
 Shape. (In black, navy, dark emerald or
 brown), 13 ins. back to front, 12 ins.
 side to side. Price..... **1.85**
 50-500. Same shape in White Buckram **35c**



503. "Rosetta," Side Front View of
 s Shape, silk velvet and plush. Under-
 of black silk velvet, crown and upper-
 of silk plush, in black, white, tan, royal or
 e. 15½ ins. back to front, **4.25**
 s side to side. Price.....
 503. Same shape in White Buckram **35c**

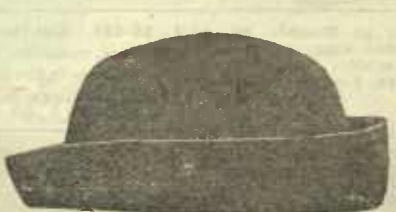

50-491. Side View of Close-fitting Small
 Shape, rough finished soft wool felt. Good head
 size. Back to front 11½ ins., side to side 9½ ins.
 Black, navy, golden tan, steel
 grey, tuchsia. Price..... **1.65**



50-422. "Viola," Small Dress Shape,
 plain wool felt, in two-tone effect. Underbrim
 in all-black, crown and upper brim in saxe
 blue, silver grey, cerise, emerald or purple.
 About 13½ ins. back to front,
 13 ins. side to side. Price..... **1.35**



50-498. "Belnord," Side View of Styllsh
 Matrons' Hat, close-fitting shape of bright
 finish wool felt, 11½ ins. back to front, 10 ins.
 side to side. Black, navy, steel
 grey, golden brown. Price..... **1.50**

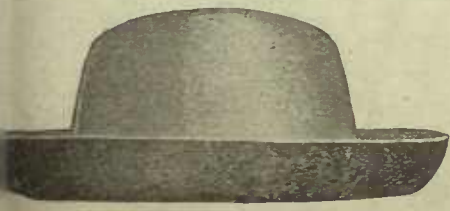

421. "Orpheum," Hood Shape, plain
 felt, in two-tone effect. Underbrim in
 k only, crown and upperbrim in silver
 purple, cerise or navy



50-483. Side Front View Medium Size
 Dress Shape, bright finish, soft wool felt,
 close-fitting good head size. Back to front
 14 ins., side to side 12½ ins. **Black, brown,**



50-496. "Mermaid," Side View of Very
 Popular Shape, plain wool felt with droop-
 ing brim, 13 ins. back to front, 12 ins. side
 to side. Black, navy, cardinal, golden



50-481. Turban Shape, bright finished wool
 felt, with turned brim, good fitting head size.
 About 11 ins. back to front, 10½ ins. side to



50-545. Ostrich and Marabou Band, an effective trimming, length about 30 ins., width about 3 1/2 ins. Black, white, tan, cerise, King's blue, emerald. Price.... **1.25**

50-546. Stylish Fancy Feather Band, may be used in many different ways. A complete trimming for a hat. Black, white or Copenhagen. Price..... **1.25**

50-534. Sea Gull Skins, entire head, breast, wings and tail. A complete and stylish trimming for a hat. Comes in the natural grey and white shade only. Price..... **1.25**

50-549. Bird and Wing Mount, a very effective trimming, length about 13 1/2 ins. In natural grey and white only. Price.. **59c**



50-539. Imitation Numidi Mount, 14 inches long, finished with small pair of wings. Black, white, Copenhagen, cerise, emerald, purple or tan. Price..... **95c**

50-553. Silk and Velvet Rose Mount, 3 buds and green muslin foliage and rubber stems. Dark red, burnt orange, light to dark tan, Copenhagen, pink.. **85c**

50-540. Fancy Wing. A smart trimming, about 15 1/2 ins. long. Black, white, King's blue, cerise, emerald, saxe blue or purple.. **55c**

50-552. Silk Velvet Rose, with velvet foliage and rubber stems, very fine quality. Dark red, purple, old rose, burnt orange. Price **39c**

50-558. Spray of Silk Velvet Foliage, containing 12 leaves, beautifully shaded. Dark to light green. Price..... **25c**

50-543. Vulture Mourning Mount, very smart trimming. Contains 6 quills about 16 1/2 inches. All-black, emerald, purple, royal. Price.. **85c**

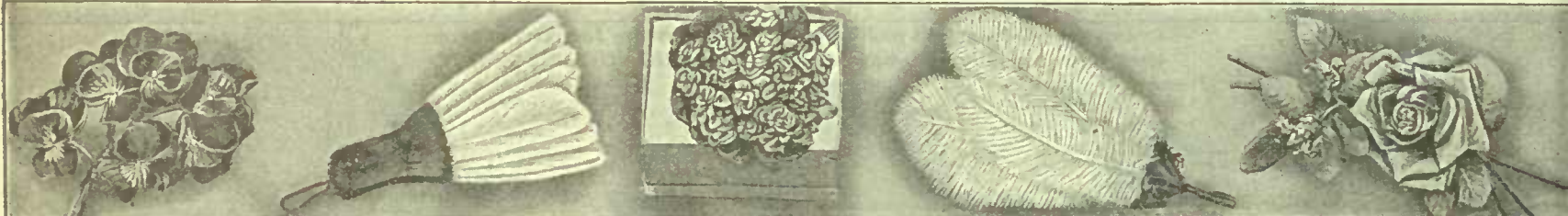

50-555. Beautiful Spray of Six Silk Velvet Pansies, in natural purple shade only, muslin stems. Price..... **45c**

50-547. Fancy Single Wing, about 9 1/2 ins. long. Black, white and black, white, cerise, brown, emerald, navy.... **25c**

50-554. Corsage Bouquet of Violets, about 42 large double violets with green foliage, packed in a dainty grey gift box. Natural purple only. Price..... **75c**

50-544. Fancy Uncurled Ostrich Mount, about 10 1/2 inches long. All-black, black with white. Price..... **30c**

50-556. Silk and Velvet Mount, two buds and velvet foliage. Dark red, old rose, King's burnt orange, cerise, golden brown, rubber stems..... **85c**



50-536. Wing and Quill Mount From The Lady Amherst Pheasant. Bright natural shadings only. An exceedingly graceful mount. About 14 ins. Price **1.00**

50-551. Imitation Osprey, very smart trimming, about 12 ins. wide. Black only. Price... **50c**

50-538. Pair of Double Wings, about 13 1/2 inches long, 11 1/2 inches wide. Black, white, navy, King's blue, tan, cerise, emerald. Price..... **50c**

50-535. Golden Pheasant Mount, measures about 21 inches to tip. Comes in the bright natural shadings only. Price **85c**

50-542. Fancy Mount of Ostrich Tails, bronze shadings, finish the bottom with small fancy feather effect in the new Bulgarian colors. Price..... **65c**

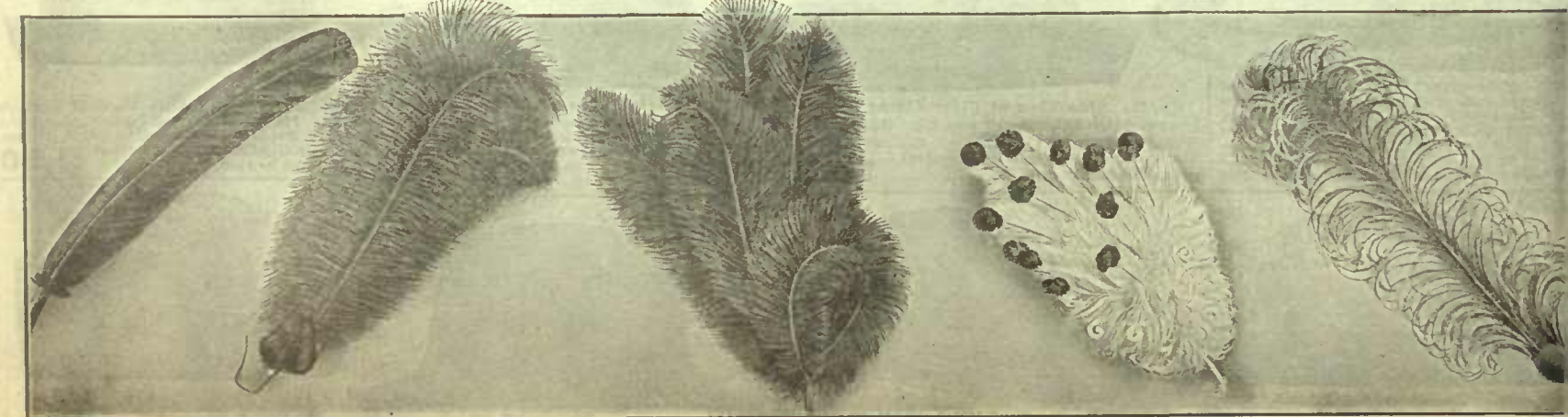

50-537. Smart Broad Quill, very stylish, about 13 1/2 inches long. Black, navy, emerald, cerise, King's blue, tan. Price... **50c**

50-541. Vulture Mount, about 15 1/2 inches long, contains 4 quills. Black, white, burnt orange, purple, emerald, King's blue. Price... **50c**

50-550. New Uncurled Fancy Ostrich Mount, very popular trimming. Price... **45c**

50-557. Mount of Marabou Tipper with Chenille, about 11 ins. White, black and white, black, emerald, cerise, purple, **75c**

50-548. Fancy Feather Mount, newest effect, about 15 1/2 ins. emerald, cerise, King's blue, tan, navy, purple. Price... **75c**

NEW OSTRICH BAND WITH TIP ENDS

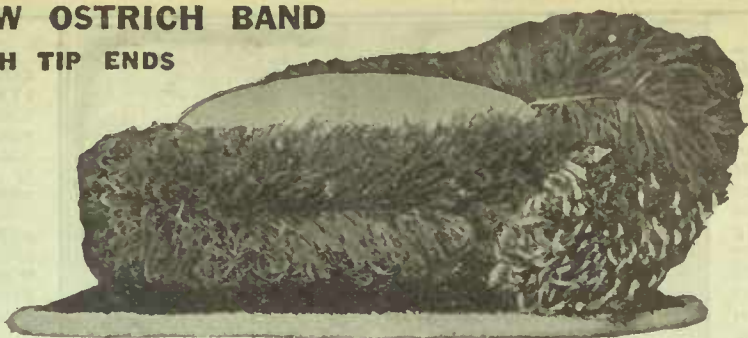

50-574. Ostrich Band, very easily applied, 27x4 ins. Black, White, Golden Brown, Cerise, King's Blue, Emerald, Purple... **2.00**

50-565. Duchess Curl Ostrich Plume, beautifully curled, measures about 22 inches. Black or Ivory... **10.00**

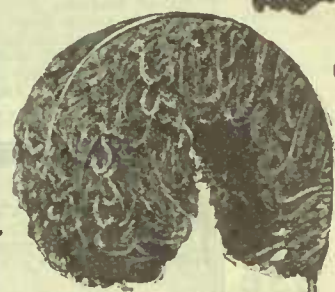
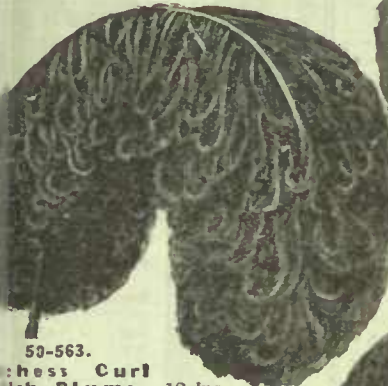

50-570. Willow Plume, finest quality, gracefully curled, Black or White, 2 x 13 inches. Price **10.00**



50-563. Duchess Curl Ostrich Plume, 18 ins., Black, Ivory, Brown, Cerise, Blue, King's Blue, Alice Blue, Grey, Emerald **5.00**



50-560. Duchess Curl Ostrich Plume, 11 ins., Black, Ivory, Brown, Cerise, Purple, King's Blue, Alice Blue, Grey, Emerald. **1.00**

50-564. Duchess Curl Ostrich Plume, 13 ins., in Black or Ivory... **2.00**



50-576. New Hussar Mount of curled ostrich, 11 inches in length. Black, Cerise, Emerald, King's Blue, Purple. **95c**

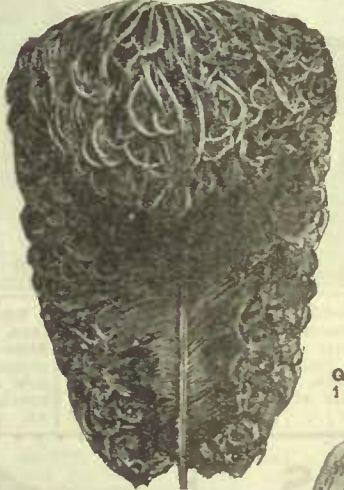

50-564. Duchess Curl Ostrich Plume, 20 ins., Black or Ivory... **7.50**

50-568. Imperial Plume, French curl, extra heavy, wide head, long fibres, measures 17 1/2 x 9 1/2 inches. Black or Ivory. Price... **6.00**



50-562. Ostrich Plume 15-2 inches. Black, Ivory, Brown, Cerise, Purple, King's Blue, Alice Blue, Grey Emerald... **3.00**



50-571. Genuine Brush Osprey, contains 11 strands, 10-in. Black or White **2.00**



50-578. Fancy Ostrich Feather, in shaded effect, 18 ins. Shaded Cerise, Purple, King's Blue to Alice Blue, Light to Dark Emerald. Price **3.75**



50-566. Imperial Plume, measures 15x8 ins. Black or Ivory... **4.00**



50-572. Bird of Paradise Osprey, an exclusive trimming. Black or Natural. **12.00**

50-567. Imperial Plume, French curl, extra long, wide fibres, measures 16 1/2 x 9 inches. Black or Ivory. Price... **5.00**



BE SURE TO STATE COLOR

50-579. Ostrich Mount, 14 ins. long. Black, Black and White, Shaded Cerise, King's Blue, Alice Blue, Emerald... **1.10**

50-577. Ostrich Mount, 14 1/2 ins. Black, White, Cerise, Purple, King's Blue, Alice Blue, Emerald... **1.25**

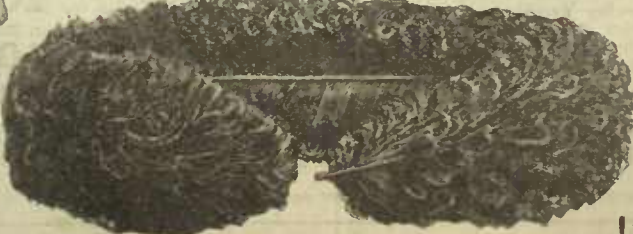

50-573. Ostrich Band, 36 ins. long. Black, White, Golden Brown, Cerise, King's Blue, Emerald or Purple... **1.50**

50-575. Ostrich Mount, 10-12 inches. Black and Cerise, Black and Emerald, King's Blue and Alice Blue, Brown... **1.00**



50-580. Flat Ostrich Mount, 15-12 inches. All Black, All White, Tan, Alice Blue... **1.00**

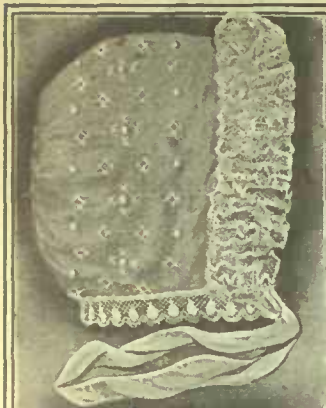

50-518. Infant's Embroidered Cream Silk Cap, silk embroidery, ruching of net around face, edging of fine Val. lace around face and neck; warmly lined with flannelette; Japanette ties. Sizes 12, 13, 14, 15, 16. Price.. **23c**

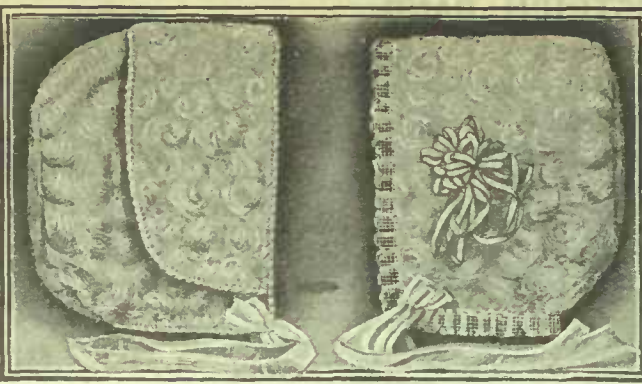

50-529. Child's Bearcloth Bonnet, trimmed at left side with satin ribbon and pretty fur head, warmly lined with flannelette; wide satin ribbon ties. Cream, Sky or Pink. Sizes 15, 16, 17. Price. **1.10**

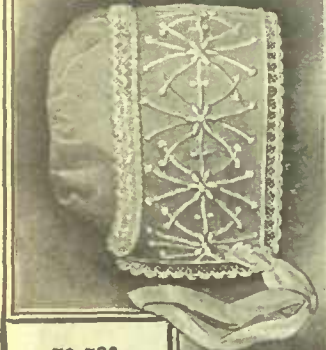

50-520. Beautifully Embroidered Cream Silk Cap, silk embroidery, new rever effect of two rows of fluted Val. lace; edging of narrow Val. lace around face and neck; wide Jap silk ties; warmly lined with flannelette. Sizes 12, 13, 14, 15, 16. Price.. **33c**

50-524. Cream Bearcloth Rever Bonnet, made of good quality curly bearcloth; edging of silk cord around face, neck and rever; warmly lined with flannelette; Japanette ties. Sizes 13, 14, 15, 16. Price..... **40c**

50-525. Infant's Cream Bearcloth Bonnet, soft box pleated net around face and neck, trimmed with dainty ribbons and rosettes at sides; flannelette lined; Jap silk ties. Sizes 13, 14, 15, 16. Price.. **45c**

50-526. New Teddy Bear Bonnet, made of Light Brown cloth; silk cord edging around face and neck; sides trimmed with satin ribbon bows in Cream, Sky or Pink. Sizes 13, 14, 15, 16. Price.. **55c**
50-527. Same Bonnet, in Cream Bearcloth, trimmed in above colors. Sizes 13, 14, 15, 16. **55c**

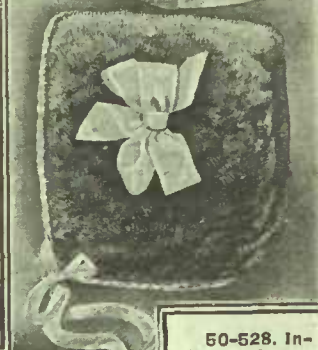

50-530. Child's Rever Bonnet, of Corded Velveteen, in Brown, Cardinal, Navy, Alice Blue or Cream; ribbon around rever, twisted satin ribbon across front, with bunch of small roses, satin ribbon ties. Sizes 15, 16, 17. Price **1.45**



50-521. Child's Cream Bearcloth Turban, made of curly bearcloth; trimmed across front with dainty silk cord ornaments in fancy effect, with smart bushy at side. Sizes 20, 21. Price..... **59c**

50-522. Child's Cream Bearcloth Turban, made of curly bearcloth, trimmed with handsome silk cord ornament across front, and smart bushy at side. Sizes 20, 21. Price..... **95c**

To get correct size for Infants' Bonnets measure around the face in front of the ears and over top of head. Do not measure underneath the chin.



50-528. Infant's Cream Bearcloth Bonnet, box pleated ruching of soft net around face and neck, trimmed across front with satin ribbon, finished with white fur head; satin ribbon ties. Sizes 13, 14, 15, 16. Price **85c**



50-519. Cream Bearcloth Cap of good quality curly bearcloth, silk cord edging around face and neck, warmly lined with flannelette; wide Jap silk ties. Sizes 13, 14, 15, 16. Price.. **33c**

50-531. Child's Cream Bearcloth Hat, from 3 to 6 years, faced with corded silk; silk cord edging around brim; satin ribbon around crown; sides finished with fancy loops of satin ribbon and pretty fur heads... **1.45**

50-523. Velveteen Poke Bonnet, made in Brown, Navy or Cardinal, soft ruching of white net around face; trimmed at either side with satin ribbon loops and pretty beaver heads; wide Jap silk ties. Sizes 15, 16, 17 **1.10**

50-533. Child's Stylish Cream Bearcloth Hat, ages 3 to 6 years, snarltly trimmed around crown with satin ribbon in Cream, Sky or Pink, and finished with fancy rosette at side. Price **1.50**

50-532. Cap of Corded Velveteen, in Navy, Brown, Cardinal or Alice Blue; edging of silk cord around face and neck; satin ribbon bow and button at right side. Japanette ties. Sizes 14, 15, 16, 17. Price..... **60c**



MILLINERY SUNDRIES

If there is anything not catalogued on these pages which you may wish, write to us, as we carry an enormous stock of the most fashionable end up-to-date millinery.

50-624. Communion Veil, made of silk net, with floral design of silk floss embroidered in two lower corners. Measures 63x72 inches. Price **75c**
50-625. Bridal Veil, embroidered with silk floss in beautiful design on fine silk net. Measures 72x80 inches. Price **1.25**
50-626. Bridal Veil, embroidered with silk in pretty design, with insertion of silk in pattern, fine silk net. Measures 72x96 inches. Price **1.75**
50-627. Mourning Veil of silk grenadine, finished with fancy drawn border. Measures 54x17 inches. **75c**
50-628. Widow's Veiling or Lisse, extra fine quality, 46 inches wide. Per yard. **1.00**
50-629. Bridal Wreath of orange blossoms, beautifully made of pure white wax. Price..... **85c**

50-630. New Adjustable Halo Band, will fit any hat, made of buckram covered with Black velveteen.... **15c**
50-631. Tie Wire, 150 yards on spool, in Black or White. **30c**
50-632. Heavy Satin Wire, in Black or White. 2 yards for **5c**
50-633. Medium Satin Wire, Black or White. 8-yard ring for **10c**
50-634. Silk Block Wire, in Black or White. 8-yard ring for **10c**
50-635. Cotton-covered Wire, in Black or White. 24-yard ring for **10c**
50-636. Flat Ribbon Wire, in Black or White. 12-yard card **10c**
50-637. Buckram, best quality Scotch buckram, 27 inches wide, in Black or White. Per yard.... **25c**



51-644. Misses' Smart Ready-to-wear Hat, new shape of plain wool felt, in Black, Navy, Brown or Copenhagen, draped satin crown, in colors to match, or in Emerald, Cerise or Purple, with French fold around base folded to the back, finished with knot of satin at back. Special..... **1.85**

We do not exchange Bridal Vails or Wreaths. We do not break rings or spools of wire.

51-655. Very Becoming Hand-Made Velvet Ready-to-Wear, plain brim, velvet softly draped around crown, with smart trimming of velvet faced with satin. Velvet in **black or navy**, satin in **black, navy**, or any desirable color. Measures about 11 inches back to front, 10 inches side to side. Price **2.45**

51-654. Handsome Silk Velvet Turban, entirely hand-made, puffed brim with cord of velvet through centre, softly draped crown with long, wide loop at side. **Black or Navy**. Measures about 10 1/2 ins. back to front, 9 ins. side to side. Price **1.98**



51-656. New Billie Burke Cap, full crown of silk velvet in **black, brown, myrtle, Copenhagen, dark cardinal, old rose, navy, emerald, purple or cerise**, with elastic band across back; turn back front brim of ilk plush in **black or white**. Price..... **1.65**



50-617. Marabou Stole, 90 ins. long, contains 5 strands, 1 1/2 ins. wide in centre, 7 strands 1/2 ins. wide at ends. **Black or natural**.. **2.95**



50-607. Marabou and Ostrich Stole, 6 strands wide, 77 ins. long. Centre of two rows of Ostrich, with two rows of Marabou. **Black or natural only**. Price.... **4.50**
50-608. Marabou and Ostrich Muff to match. **4.00**



50-616. Marabou Collar, very smart and warm, and extremely popular this season, 17 inches long, about 4 inches wide. Contains 3 strands, lined with rich soft satin, finished with satin ribbon bow. In **natural only**. Price **1.25**



50-609. Elegant Marabou and Ostrich Stole, 66 ins. long, 5 strands wide, plain Marabou around edge and down the centre, with two rows of Ostrich down each side. In **pure white or smoke grey**. Price... **4.25**



50-618. Ostrich Stole, very fine quality, nicely curled, measures 78 inches long, 4 strands, 7 1/2 inches wide. **Black only**. Price **6.50**



50-611. Beautiful Marabou stole, 90 ins. long, 10 strands wide, round ends. In **black or natural**. Price **5.25**
50-612. Marabou Muff to match Stole, 13 ins. deep, 15 ins. wide. Contains 13 strands, lined with satin. **Black or natural**... **3.50**

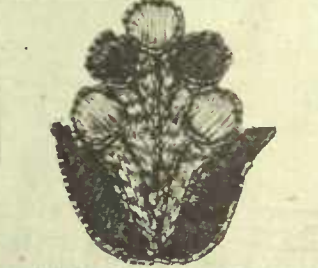

50-638. Fancy Ornament of black jet beads, and silk in the new Bulgarian colorings. 3 inches by 2 1/2 **25c**



50-620. Short Bandeau of chenille and silk in the new Bulgarian shades. **Black** Chenille with colored silk, very smart trimming, about 12 1/2 inches long, 4 1/2 inches wide. Price... **65c**



50-619. Short Black Bandeau of Chenille and jet beads, very pretty design. About 12 inches long and 3 inches wide. Price.... **35c**

50-610. Marabou and Ostrich Muff to match Stole, rich satin lining, white or smoke grey. Price..... **5.00**



50-639. Bright Jet Ornament, in neat design, bright finish, 3 1/2 inches wide, 3 inches in height. Price **25c**



50-613. Magnificent Marabou Stole, 78 ins. long, 11 strands, 8 1/2 ins. wide, finished with 3 silk tassels at each end. **Black or natural**. Price..... **7.25**

50-614. Marabou Muff to match Stole, 17 ins. wide, 11 strands 15 ins. deep, with pointed ends, with 6 silk tassels, satin lined, **Black or natural**... **6.50**



50-605. White Swans-down Ruching for trimming; extremely stylish, 1 1/4 ins. wide, per yard **45c**



50-606. Round Marabou Trimming, 1 1/2 inches in diameter, excellent quality. **Black or natural**. Per yard..... **35c**



50-615. White **45c**



50-622. Fancy Long Bandeau, combination of chenille, silk, jet beads, finished with silk covered buttons. **All-black**, 39 ins. long by 4 ins. wide. **1.35**

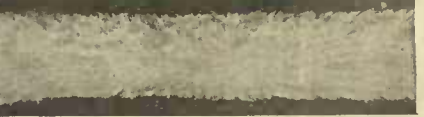

50-621. Fancy Long Bandeau of chenille with floral design of sequin and jet. **Black only**, 39 ins. long, about 4 ins. wide. Price **75c**



FEATURING MANY NEW STYLES IN WOMEN'S WHITEWEAR

Selected values from our Whitewear Department, interesting for their newness and pleasing styles. These we have chosen for your consideration, and we also wish to acquaint you of the many fine offerings on the following pages. Examine well the several items thereon, and be convinced of the great buying opportunities within your reach. Remember, also, the EATON guarantee—"GOODS RIGHT OR YOUR MONEY BACK."



74-367. An Attractive Boudoir Cap of nice soft silk velled with marquisette, with band of lace at edge and frill across back only; bow of satin ribbon at each side. **White, Blue, Pink and Mauve 1.75**



74-366. Pretty Boudoir Cap of dotted Swiss muslin, finished with fine Val. insertion and a finely pleated lace frill, trimmed at the side with a knotted bow of delicately colored satin ribbon. Price.... **1.00**



74-365. Boudoir Cap, with turned-back band of pretty eyelet embroidery across front, and frill of same at back; a dainty satin bow at either side; full crown with elastic at the back... **50c**



74-293. Combination Corset Cover and Drawers of fine white cotton, made in a plain, neat style, square neck trimmed with hemstitched insertion and embroidery edging; arms finished with embroidery; wide umbrella drawers with embroidery frill. Bust measure 32 to 42. Price **1.00**



74-292. Women's Princess Slip, neatly made of fine white cotton, and designed in a most attractive style, V-shaped yoke in front formed of lace insertion and wide embroidery beading, through which is run dainty satin ribbon; neck and sleeves edged with lace; the bottom is trimmed with lace insertion and wide embroidery beading run with ribbon, and a frill of pretty open-work embroidery. Bust measure 32 to 42. Skirt length 39 inches **2.00**

74-189. Women's White Crepe Cloth Petticoat, smooth-fitting, with a strong tape at the waist line; bottom is trimmed with wide insertion and lace. When laundering just shake out—no ironing necessary. Lengths 32, 34, 36 and 38 inches. Price..... **1.00**

74-233. Corset Cover, made of crepe cloth to match Gown and Skirt, trimmed with an embroidered yoke and lace insertion; sleeves and neck finished with lace; silk ribbon drawstring. Sizes 32 to 42 inches.. **60c**

74-289. Women's Crepe Cloth Drawers, umbrella style, trimmed with insertion and lace. Open or closed style. Sizes 25 and 27. Price..... **60c**



74-137. Women's Gown, made of good quality crepe cloth in a slip-over style, round yoke of lace back and front, neck finished with lace and a drawstring of silk ribbon; elbow sleeves trimmed with lace; easy to launder; no ironing required. Lengths 57 and 60 ins. **1.35**

WOMEN'S SKIRTS, BRASSIERES AND BUST RUFFLES

74-226. Nature's Rival Bust Form, consisting of an outer brassiere and inner shirrings to give the desired fullness to slim figures. Shirrings are arranged in tapes so that they may be taken out and laundered easily. Made of strong white cotton; shirring of muslin; neck and sleeves edged with lace. Sizes 30 to 40 bust measure. Price..... **1.00**

74-229. Brassiere, made of durable striped batiste, reinforced under arm, and buttons at the back, boned with flexible removable wahlon; front is held in place by an adjustable hook which fastens to the corset, trimmed with scalloped edging. Sizes 32 to 44 bust measure. Price..... **50c**

74-231. A Very Dainty Brassiere is here shown, having deep yoke, back and front of all-over embroidery. Removable boning is of wahlon, and waist itself of fine strong batiste, reinforced under arms, and held firmly in front by adjustable hook. Sizes 32 to 44 bust measure. Price..... **1.00**

74-230. Brasalere of batiste in firm, fine weave, appreciated by the woman with full bust. Square yoke in front of pretty embroidery. Boning of wahlon may be removed for laundering. Double ply under arms, dip front with fastening, and tapes at waist. Sizes 32 to 44 bust measure. Price..... **75c**

74-227. A Perfect Bust Form and Brassiere combined is here shown, made of good quality batiste, trimmed with lace edging. Will give rounded effect to the undeveloped figure. Removable bust pads of rubber sheeting filled with down; boning is removable also. Sizes 32 to 40 inches..... **1.25**

The smaller illustration shows inner view of Bust Form No. 226.



74-175. This Skirt, with flounce of handsome embroidery, is shaped on the most practical lines. It is well made, prettily trimmed and very attractive. Waist finished with drawstring. Material is good-wearing cotton, frill being of fine lawn, with five rows of pin-tucking. Lengths 38, 40 or 42 inches..... **75c**

74-176. Splendid value in White Cotton Petticoat, cut in the prevailing mode, giving a straight, smooth line effect, deep flounce of serviceable eyelet embroidery, headed with a band of insertion to match. Lengths 38, 40 or 42 inches. Price..... **1.00**

74-177. Above is a Skirt with flounce of embroidery, very dainty and desirable. Of extra fine, soft cotton, the petticoat has a ruffled dust frill, drawstring at waist, and is finished in style suitable for wear under sheer dresses. Lengths 38, 40 or 42 inches..... **1.25**

74-178. This Skirt is of the daintiest and finest, with extra deep flounce of very sheer, soft lawn, completely covered with embroidery. The upper part of the skirt is of fine cotton, neat-fitting throughout, and finished with drawstring at waist; ruffled dust frill to protect the flounce. Lengths 38, 40 or 42 inches..... **1.50**

74-179. The foundation of this Petticoat is of fine cotton, trimmed with embroidered insertion and deep flounce with scalloped edge, which is of the sheerest lawn, embroidered in a dainty open and raised work design; complete with dust frill. Lengths 38, 40 or 42 inches..... **2.75**

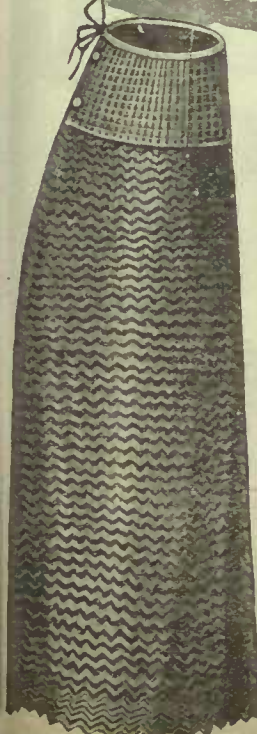

WOMEN'S WARM ALL-WOOL SKIRT A USEFUL GARMENT

74-186. This Skirt is knitted of wool yarn with close-fitting yoke, in a firm weave. It is warm, pliable and well-shaped throughout. Fastened with drawstring at waist, and buttons at the back. Will prove indispensable on cold days. Colors are Grey, Cardinal or Black. Lengths 34, 36 and 38 inches. Price..... **1.50**

Please note carefully that the Underwear listed on these pages is made in sizes and colors only as given with each description. When ordering be sure to give style number and size wanted.

STOCKINETTE UNDERSKIRT FOR WINTER WEAR

74-185. Of good Winter weight, this Stockinette Petticoat has a yoke of lin-enette to insure close fit. It is fleeced, and extra warm for cold weather. Border is striped in fancy effect and buttonhole-edged. Waist sizes 28, 31 and 34. Lengths 34, 36 and 38 inches. Price..... **75c**



FLANNELETTE NIGHT GOWNS FOR WINTER WEAR

74-129. A Simple but Becoming Night Gown, made of good quality soft-finished flannelette. The circular yoke is prettily trimmed with four rows of hemstitching. **White.** Lengths 57 and 60 inches. Will fit up to 40-inch bust measure only. **95c**
Price

74-130. Night Gown, same as the one illustrated below, but for extra large women. Sizes 42 to 44-inch bust measure. Price..... **1.15**

74-134. Women's Slip-over Night Gown, made of extra good quality flannelette, with round yoke in embroidered design across front. Neck and sleeves lace edge. Color **White.** Lengths 57 and 60 inches. Will fit up to 40-inch bust only. Price..... **1.35**

74-132. This High Quality Flannelette Night Gown is an ideal garment for Winter wear; the Mother Hubbard yoke is plainly but neatly trimmed with rows of narrow tucks and silk flossing; neck, opening in front and sleeves have frill of self. Color **White.** Lengths 57 and 60 inches. Will fit up to 40-inch bust measure only. Price.... **1.25**



STATE
SIZE

74-131. Woman's Flannelette Night Gown, made Mother Hubbard style. The yoke is trimmed with rows of insertion and wide tucks; embroidered frill around neck and down front. Color **White.** Lengths 57 and 60 inches. Will fit up to 40-inch bust only.. **1.00**

74-133. Handsome Night Gown of extra good quality English flannelette. The yoke shows alternate rows of fine tucks and embroidered insertion; embroidered frill around neck, down front and on sleeves. Color **White.** Lengths 57 and 60 inches. Will fit up to 40-inch bust measure **1.50**
only. Price.....

SEE PAGE 76 FOR BOUTOR CAPS, PRINCESS SLIP, COMBINATION AND CREPE CLOTH GARMENTS

74-125. This Neat Mother Hubbard Night Gown of striped flannelette is a good wearing quality; long sleeves, neck and front closing are finished with hemmed frills of self; seams are well finished. An ample, useful gown, in lengths 57 and 60 inches. Will fit up to 40-inch bust measure only. Price **50c**

STATE
SIZE



74-126. Good strong flannelette in nice soft finish makes this useful Mother Hubbard Night Gown, with pin-tucked yoke and neat hemmed frills of self. Warm and well finished throughout. Lengths 57 and 60 inches. Will fit up to 40-inch bust only. Color **White or Pink.** **75c**
Price

74-127. Gown, same as above, but for extra large women, in sizes 42 and 44 bust measure. Price..... **1.00**

WE ALWAYS CARRY IN STOCK WOMEN'S PYJAMA SUITS FOR WINTER WEAR, MADE OF GOOD QUALITY STRIPED FLANNELETTE, IN SIZES 32 TO 42. PRICES \$1.35, \$1.75, \$2.00 AND \$2.50 PER SUIT

74-135. Woman's Heavy Fleece-lined Night Gown, very warm and comfortable for extra cold weather, has sateen band down front, also on collar and cuffs; pocket on side. Color **Natural.** Sizes small, medium and large. Price..... **1.35**

74-136. Woman's Natural Wool Night Gown, fine unshrinkable quality, double yoke back and front, style and trimming exactly as illustration of 74-135. Sizes small, medium and large. **2.00**
Price.....



WOMEN'S GOWNS, FLANNELETTE SKIRTS AND CHEMISES

WOMEN'S EXTRA HEAVY FLANNELETTE PETTICOAT

74-182. This skirt is well shaped, and has a wide, smooth-fitting yoke, which makes it fit neatly around the waist. Material is striped, and flounce is finished with buttonholing at lower edge. A good wearing, heavy garment for winter. Lengths 37 and 39 inches. Price **75c**

SEE PAGE 76 FOR CREPE CLOTH GOWNS, SKIRTS, ETC.

SUBSTANTIAL MOTHER HUBBARD NIGHT GOWN

74-143. The deep yoke of this Cotton Night Gown is trimmed with pin-tucking, and strong, handsome, embroidery in-rtion. Neck, front and wrists are finished with frills of embroidered edging to match. Lengths are 57 and 60 inches, and will fit up to 40-inch bust meas-
1.00
74-144. Night Gown, same as 74-143, but of extra large women. Sizes 42 to 44 bust. Price **1.25**

DAINTY GOWN RICHLY TRIMMED

74-145. This Fine Nainsook Night Gown will fill requirements of a guest's gown or for special occasions. Yoke is formed of pin-tucking and two patterns of embroidery, the upper sections beaded with satin ribbon tied in bow knots. Embroidery edging finishes neck and wrists. In lengths 57 and 60 inches. Will fit up to 40-in. bust measure only... **1.50**

FLANNELETTE PETTICOATS FOR WINTER WEAR

74-181. Flannelette Petticoat, in white only, well made and warm. Gored to fit in front, with fuller back, and drawstring at waist. Flounce has rows of fine tucks, as illustrated, and edging of crochet lace. Lengths 34, 36, 38 or 40 inches **65c**

74-180. Underskirt, same style as 74-181, but of striped flannelette. Same lengths. Price **55c**

WHEN MAKING OUT YOUR ORDER BE SURE TO STATE SIZE WANTED



74-290. Illustration shows a handsome Chemise of white cotton, with yoke of fine embroidery in English design. The garment has no sleeves, and neck is low. Of correct fullness, and well finished throughout..... **50c**



WE CANNOT FILL YOUR ORDER PROMPTLY UNLESS YOU STATE SIZE

GOWN WITH LACE-INSERTED YOKE

74-140. This Night Gown is of soft nainsook, with tucked and lace-inserted yoke in front, Mother Hubbard style; full-length sleeves with wrist frills of self. In lengths 57 and 60 inches. Will fit up to 40-inch bust measure only. Price **59c**

GOWN with LOW NECK SHORT SLEEVES

74-141. A very pretty French style is seen in this Slip-over Night Gown, made of soft-finished cotton. The shallow yoke of sheerest lawn is buttonhole edged, beaded and run with silk ribbon; short sleeves. Lengths 57 and 60 inches. Will fit up to 40-inch bust measure only. Price..... **75c**
74-142. Night Gown, same as 74-141, but for large women. Sizes 42 to 44 bust. Price **95c**



White Flannelette Chemise 74-291. This Chemise is very soft and comfortable, and of good wearing quality. It has edging of embroidery on self fabric at the neck and armholes. Price **50c**

Acme BRAND CORSET COVERS, DRAWERS AND BUST RUFFLES

DO NOT
FAIL
TO STATE
SIZE



74-238. All-over embroidery composes the front of this full, shapely Corset Cover, which combines durability with a dainty appearance. Plain back and shaped peplin; arms and back of neck trimmed with lace. Sizes 32 to 42 inches. **39c**
Price.....

74-239. A Serviceable Corset Cover, made of white cotton. The round yoke is formed with a row of embroidery insertion and two rows of lace insertion; arms and neck edged with lace. Sizes 32 to 42 inches. **39c**
Price.....

74-235. Tight-fitting Corset Cover of good strong cotton, which will meet the needs of those who prefer one cut to fit without any fulness; neat embroidery edge around neck and arms. Sizes 32 to 42 inches. **25c**
Price.....

74-236. Pretty Lace-trimmed Corset Cover of good strong cotton. The lace, which is very wide, runs across the front and over the shoulders; arms trimmed to match. Sizes 32 to 42 inches. **25c**
Price.....

74-234. Corset Cover of fine black nainsook in a good fast color, deep yoke of lace insertion; neck and arms trimmed with lace edge; silk ribbon drawstring; neatly made and good fitting. Sizes 32 to 42 inches.... **39c**



74-240. Corset Cover, as shown on figure, made of fine white cotton in close-fitting style. Yoke in front of embroidery insertion; neck and arms edged with a neat embroidery frill. This corset cover will please you immensely, as it has a very neat appearance, and excellent wearing qualities. Sizes 32 to 42 inches.... **45c**

74-241. A very sheer and dainty Corset Cover is shown on this figure. The yoke is trimmed with lace and insertion threaded with silk ribbon, and medallions of embroidery edged with insertion. Full bust, with a drawstring at waist. Fine soft nainsook. Sizes 32 to 42 inches. **59c**
Price.....



74-237. Flannelette Corset Cover, made in tight-fitting style with edge of embroidered flannelette around neck and arms; buttons in front with pearl buttons. Colors White or Pink. A warm and comfortable garment, and excellent value. Sizes 32 to 42 inches... **35c**

WE CAN FILL YOUR ORDER PROMPTLY IF YOU STATE SIZE

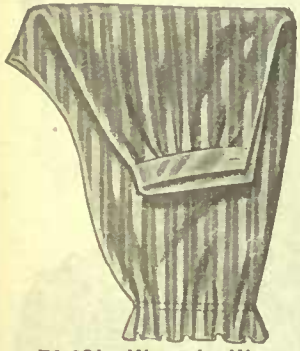

74-277. Women's Drawers, as shown on figure, made of good strong cotton, having full ruffles of attractive wide embroidery, topped with tucks, wide umbrella cut, open and closed styles. Sizes 25 and 27 inches. Price.... **39c**
74-278. Drawers for extra large women, same style as 74-277. Price..... **50c**



74-280. Serviceable and Dainty Umbrella Drawers, as shown on figure, made of fine soft cotton with frill, trimmed with rows of fine tucks, a row of lace insertion and embroidery edge. Open and closed styles. Sizes 25 and 27 inches. Price..... **50c**



74-282. Women's Warm Winter-weight Flannelette Drawers, made of good quality white or pink flannelette, knicker style, with elastic at knee, nicely finished with neat cotton bands. Open or closed style. Sizes 30, 32 and 34 inches. Price.... **35c**
74-283. Flannelette Drawers for extra large women, same style as 74-282... **45c**

74-281. Women's Warm Striped Flannelette Drawers, made knicker style, with elastic at knee. The flannelette being much warmer than cotton makes it a popular choice for Winter wear. Made in open and closed styles. Sizes 30, 32 and 34 inches. **25c**
Price.....



74-284. Women's Drawers, bloomer style, elastic at knee, black sateen. Open or closed style. Sizes 30, 32 and 34 inches. Price. **45c**

74-285. Women's Grey Flannel Bloomers, elastic at knee, knicker style. Open or closed. Sizes 30, 32 and 34 ins. Price. **75c**

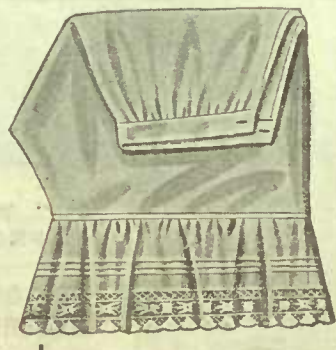

74-276. White Cotton Drawers, cut in full umbrella style, with ruffles of muslin, trimmed with lace and tucks. These drawers are well made and neatly finished in every detail; open and closed styles. Sizes 25 and 27 inches. Price... **25c**



74-243. Blouse Distender, composed of three frills of pretty embroidery, finished at top with er broddery beading, through which is run silk wash ribbon; design to give full bust effect. **50c**
Price.....



74-242. Bust Ruffle, designed to give fulness to slight figures, formed of three frills, edged with lace on a muslin foundation. Price... **23c**

74-279. These Drawers are trimmed with embroidery frill, topped with row of embroidery insertion, both insertion and edging in a very pleasing pattern. The cotton is soft finished and fine in quality. Open and closed styles. Sizes 25 and 27 inches. Price.. **39c**

74-244. Shield Holder of fine lawn, edged with Val. lace, easily adjusted, perfectly sanitary. Sizes 32 to 42 ins. Price with shields..... **65c**
Price without shields..... **45c**

NEW STYLES IN

COLORED APRONS

SEE STYLE 74-377, APRON
SUITABLE FOR EXTRA
LARGE FIGURES

74-388. DUST CAP, made of striped print, in as-
sorted shades of blue, crown is gathered on a
straight turned-back
band, finished with two
rows of fancy stitching,
very neat, and completely
covers the hair. **10c**
Price.....

74-372. Women's
Work Apron, of good
quality print, dark blue
ground with dotted pat-
tern in white, shaped
waistband and improved
pocket, bottom finished
with a deep frill. **37c**

**74-385. Wom-
en's Waterproof**
Apron, made of
oilcloth, soft and
pliable, very fine
fancy stripes in
light and dark
blue, shaped
waistband with
wide tape tie
strings; gored
skirt with pleated
frill. **50c**
Price...

74-373. Women's
Kitchen Apron of
blue and white
striped print, trim-
med with narrow
braid to match,
shaped waistband,
bib with straps
across shoulders,
pocket, frill across
the bottom. **25c**
Price....

**74-386. Water-
proof Apron**, made of
soft oilcloth, dark
blue ground, with
light blue check and
small white anchors,
large bib with frill
over shoulders, fitted
waistband and tape tie
strings; plain gored
skirt, small pocket,
trimming of narrow
braid on bib, pocket and skirt. **75c**
Price.....

**74-374. Women's All-
over Apron**, made of good
quality dark blue sateen,
full-length panel in front,
giving a Princess effect,
seams, pocket and bib
piped with fold of blue
and white, straight waist-
band at the sides, bottom
finished with a plain hem.... **43c**

74-371. A Neat and Serviceable Kitchen
Apron, made of strong print, small blue and
white check, with fancy pattern in solid
blue, shaped waistband piped with dark
blue, seams and pocket finished with pretty
blue and white finishing braid, **25c**
frill across the bottom. Price..

74-375. The Empire Overall, made of
light blue and white striped print with a
small floral design, short kimona sleeves,
neck finished with a fold of blue, triple
apanel of the same color bound with material
like the apron, with small white buttons at
each point; neat gored skirt with
frill, small pocket. Price..... **50c**

**74-377. All-over Apr-
on**, for extra large
women, of heavy dark
blue and white print,
Princess style, seams
and arms finished
with a bias fold of
the material, neck
cut square in front,
and trimmed with a
wide fold in blue and
white Persian design;
smooth fitting skirt
with one
pocket. **58c**

74-387. Black Apron, made of fine glossy
sateen, cut very wide and full, large pocket,
straight waistband, plain hem at the **35c**
bottom, well made and durable.....

74-376. Women's All-over Apron, made
Empire style of soft blue print, with alter-
nate rows of plain and fancy white stripes,
long shoulder giving kimona effect, arms,
neck and pocket piped with blue and white
striped print, small yoke edged with blue
and white braid; plain gored skirt
finished with hem. Price..... **58c**

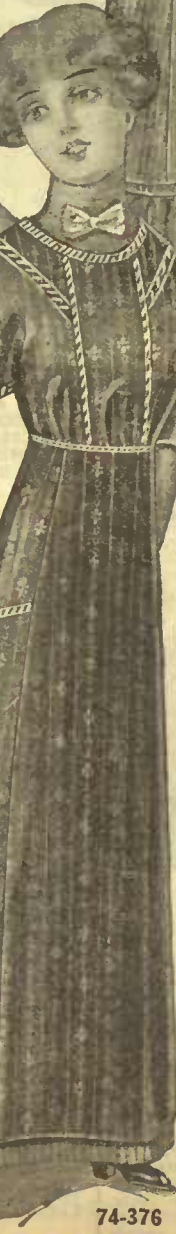

WOMEN'S WHITE BAND APRONS

CHILDREN'S ROMPERS & PINAFORE

74-390. Dainty Pinafore of fine white lawn, square yoke is trimmed with cluster of small tucks and eyelet embroidery, Mother Hubbard style, finished with a plain hem. Ages 2 to 12 years. Price..... **50c**

74-434. Child's Sleeping Suit of warm white flannel-ette, trimmed with braid, covers the child completely from toes to neck, fastens down the back, drop seat, suitable for boy or girl. Ages 1 to 4 years. Price..... **55c**

74-433. Sleeping Suit, same style as 74-434, made in striped flannel-ette. Sizes 1 to 4 years. Price.. **50c**



74-390. SEE DESCRIPTION ABOVE.

74-364. White Lawn Apron, good full size in a neat style, well made and prettily trimmed with clusters of pin tucks, insertion and frill of embroidery, straight waistband, wide tie strings. Very attractive, and of remarkably good value. Price..... **45c**

74-433 74-434. SEE DESCRIPTION ABOVE.

74-355. Neat-fitting Band Apron of white lawn, 3/4-length, pointed at the bottom, hem is finished with a row of narrow embroidery beading, deep pocket trimmed to match the hem, pointed band, wide tie strings. Price..... **25c**

ALWAYS GIVE AGE, WHERE NECESSARY, WHEN ORDERING

ALWAYS GIVE AGE, WHERE NECESSARY, WHEN ORDERING

74-356. Band Apron, made of white lawn, that completely protects the front and sides of the dress; bottom is trimmed with pin tucks and row of pretty embroidery insertion. Price..... **35c**



74-393. Baby's Creeper of blue chambray, trimmed on the neck, sleeves, pocket and belt with a fold of white; bloomer style, with buttons across the bottom. Sizes up to 1 year. Price..... **45c**

74-394. Child's Romper Suit, made in a neat bloomer style of blue chambray, fold of blue and white check, piped with white on the neck, sleeves and pocket. Sizes 1 to 4 years. Price..... **39c**

74-395. Practical Romper Suit, made of grey and white striped gingham, small, round yoke trimmed with fold of blue and white, and white buttons; fastens down back. Suitable for boy or girl. Ages 1 to 4 years. Price..... **50c**

74-392. Child's Pinafore good quality gingham, blue white check, square-cut neck pocket trimmed with a row of blue chambray, edged with broidery to match; long wide tie strings. Ages 2 to 12 years. Price..... **60c**

74-391. Child's Pinafore of blue chambray, trimmed with folds of blue and white, short kimona sleeves, round neck, open full-length in the back. Ages 2 to 12 years. Price..... **50c**

74-396. Child's Romper Suit of blue and white striped wrapperette, fold of plain blue on neck and sleeves, piped with black and white, bloomer style, with elastic at the knee; fastens down and across the back. Ages 2 to 4 years. Price..... **50c**



PARTICULARLY FASCINATING STYLES IN MAIDS' AND TEA APRONS



74-350. Maid's Apron, made of fine lawn, bib and reverser shoulders, composed of pretty embroidery and lawn, shaped waistband and wide strings. A very serviceable apron. Price..... **25c**



74-363. Circular - shaped Tea Apron, in a good full size, made of white lawn; edge is finished with a frill of eyelet embroidery; small pocket. Price..... **25c**

THIS PAGE OFFERS MANY CHRISTMAS SUGGESTIONS OF REAL, PRACTICAL WORTH, AND SURE TO BE APPRECIATED



SMART EMBROIDERY-TRIMMED APRON

74-351. Maid's Apron, with round yoke in front, trimmed with insertion and frill of pretty embroidery, straight bib of lawn and insertion, shaped waistband; wide skirt of good quality white lawn, finished with a narrow frill. Price..... **35c**

PRETTY NEW STYLE MAID'S APRON

74-353. Maid's White Lawn Apron, well made and prettily designed, with a pointed bib formed of insertion and lawn; band of open-work embroidery to match across the shoulders; smooth-fitting skirt finished with frill. Price..... **50c**

NEAT AND ATTRACTIVE MAID'S APRON

74-354. Maid's Apron, made of soft white lawn, gored style, with frill at the bottom, a pretty yoke is formed of insertion embroidery and tucked lawn; pointed waistband with wide tie strings. Price.. **50c**

DAINTY AND DESIRABLE APRON

74-352. Maid's Apron, made in a neat-fitting style of white lawn, wide bib and circular yoke, trimmed with neat design of open-work embroidery and medallions; pointed waistband and wide tie strings. Price..... **43c**



ATTRACTIVE TEA APRON

74-357. Attractively designed Tea Apron of soft sheer lawn, in Princess effect, with panel outlined with lace insertion, row of wider insertion down centre of panel, and pleats at the bottom; small bib and lower edge finished with lace. A dainty suggestion for a Christmas gift. Price.... **50c**



74-359. A graceful and useful Tea Apron of good quality lawn, wide graduated panel in the centre of open and raised work embroidery; edge is finished with wide lace in pointed effect at bottom. Price..... **28c**

74-358. Fancy Tea Apron, made of fine white lawn, trimmed in a pretty design, with German Val. insertion and lace, straight band and wide tie strings. Price..... **25c**

74-361. A Smart Tea Apron of white lawn, prettily trimmed with rows of German Val. insertion and lace, a row of wide lace beading through which is run satin ribbon forms the waistband; tie strings of lawn... **35c**

74-360. A Dainty Tea Apron of dotted Swiss muslin, trimmed in a V shape with lace insertion; edge is finished with a frill of lace, straight band and wide tie strings.. **28c**

SERVICEABLE TEA APRON

74-362. A Serviceable Little Tea Apron of lawn, trimmed in attractive style with lace insertion and embroidery medallions; frill of lace all around outside edge..... **39c**

Misses' and Children's

Seasonable Underwear



74-435. Child's Drawers of strong white cotton, with frill of lace, and rows of fine tucks. Ages 2 to 10 years. Price... **23c**

74-436. Misses' Drawers, same as above. Ages 12 to 16 years.... **27c**

74-447. Girl's Petticoat of soft cotton, with embroidered flounce of fine lawn, trimmed with clusters of pin tucks. Sizes 18 to 24, for girls from 8 to 12 years. Price. **59c**

Misses' Petticoat, same as above. Sizes 26 to 36, for misses from 13 to 16 years. Price.... **75c**



BE SURE TO STATE SIZE WHEN ORDERING



BE SURE TO STATE SIZE WHEN ORDERING



74-438. Misses' Drawers of good quality cotton, with frill of fine embroidery. Neat in appearance; wide umbrella style. Sizes 12 to 16 years. Price. **35c**

74-437. Child's Drawers, same as above, but with narrower flounce. Sizes 2 to 10 years.... **25c**

74-448. This Princess Slip for misses is a beautiful garment. It is made of fine cotton, with deep front yoke and flounce of fine embroidery. Neck and armholes are finished with Cluny lace, and there is a ribbon beading. Bust sizes 32, 34 or 36; skirt lengths 34 or 36. Price **1.35**



74-430. Mother Hubbard Night Gown of white cotton, yoke having clusters of fine tucks, and neck and sleeves embroidery frill, in lengths 27, 30, 33, 36, 39 or 42 inches. Price.... **43c**
Same Gown, in lengths 45, 48, 50 or 52 inches. Price.... **50c**

74-432. Soft White Flannelette Night Gown, neatly finished with embroidered braid. Lengths 27, 30, 33, 36, 39 or 42 inches. Price.... **63c**
Same Gown, in lengths 45, 48, 50 or 52 inches... **79c**

74-431. Here is a warm Striped Flannelette Night Gown, trimmed with white piping at neck and cuffs. Lengths 27, 30, 33, 36, 39 or 42 inches. Price.... **45c**
Same Gown, in lengths 45, 48, 50 or 52 inches... **55c**



BE SURE TO STATE AGE



BE SURE TO STATE AGE



BE SURE TO STATE AGE



74-439. Girl's Warm Striped Flannelette Drawers, with elastic at knee. In knicker style. 2 to 16 years... **20c**

74-440. Warm White Flannelette Drawers, in knicker style, with elastic at knee. For girls from 2 to 16 years. State age **25c**

74-441. Strong Black Sateen Knickers for girls. These have elastic at knee and neat waistband. Sizes for 2 to 16 years. Price... **33c**

74-442. Girl's Drawers of grey flannel, in knicker style, with elastic at the knees. In sizes for 2 to 16 years **50c**



74-481. Comfortable Knitted Wool Petticoat, for young girls or misses, neatly shaped at hips and waist. Colors Cardinal or White. Sizes 16 to 24 inches, for ages 6 to **85c**

74-480. Child's Knitted Petticoat, attached to close-fit waist in a finer weave, with shoulder straps of self. All-wool, soft and warm. Choice of Cardinal or White. **85c**

74-443. Little Girl's Petticoat, with waist (attached) of fine cotton, with embroidered flounce, trimmed with rows of fine tucks. **45c**

74-444. Little Girl's White Flannelette Petticoat, trimmed with fine tucks, attached to fitted cotton waist. Ages 2 to 7 years. Price **35c**

74-445. Girl's Petticoat of striped flannelette, tucked flounce, drawstring at waist. Sizes 18 to 24 (8 to 12 years). Price **35c**
Same as above, but sizes 26 to 36 (13 to 16 years)... **45c**

74-446. Girl's White Flannelette Petticoat, trimmed with Cluny lace. Warm dainty. Sizes 18 to 24 (8 to 12 years). **45c**
Same as above, but size to 36 (13 to 16 years)

INFANTS' WEAR AND WOMEN'S SANITARY GOODS

KINDLY NOTE THAT BONNETS ARE NOT INCLUDED

WITH INFANTS' CLOAKS AS SHOWN ON FIGURES



74-466. This infant's Robe, suitable for christening, is of finest white nainsook, with front panel, flounce and band of delicate, exquisite embroidery. A Val. insertion and free use of pin tucks complete the little dress. Makes a lovely gift. Price..... **4.00**

74-563. Infant's Long Cloak, cream cashmere, lined with white sateen; warm interlining. Cape trimmed with silk braiding, richly embroidered. Price..... **4.50**

74-473. Infant's Kimona of white flannelette, with trimming of pink flannelette, embroidered with white on cuffs and fronts, also pin tucking on shoulders. A dainty, comfy little garment. Price..... **95c**

74-561. Infant's Cloak of soft ripple cloth, in Cream color, with cape prettily trimmed with silk braid and cording. The cloak is Winter weight, and warmly lined throughout. The cape is lined with sateen. Two wide India silk ties complete it. A suggestion for Christmas giving. Price **2.75**



74-562. Infant's Long Cloak, cream cashmere, body warmly interlined; cape lined with sateen, and very daintily trimmed with flounce of self, embroidered with daisies, silk braid and cording. Deep band of embroidery appears on the skirt to match cape. Ideal for baby's wear.. **3.50**

74-059. Baby's Soft White Wool Jacket, band crocheted, blue thread edgings and yoke trimming. Price..... **75c**

74-057. Pure White Wool Jacket for baby, prettily crocheted with deep scalloped edge, finished with silk thread... **65c**

74-595. Infant's First Shortening Skirt of fine white cotton, trimmed with lace insertion, lace edging and fine tucks. Full on a fitted waist, it is shaped to give comfort.. **45c**

74-596. Infant's First Shortening Skirt, white cotton, trimmed with embroidery band and edging, and pretty Val. lace. Skirt full on a fitted waist. Price..... **75c**



74-068. Infant's Diaper, Rochester brand, rubber sheeting, small, medium or large, lace-trimmed. Price **65c**

74-066. Diaper, same as above, but stork sheeting. Price.... **50c**

74-067. Baby's Stockinette Diaper, neatly fitted, with pleats at the back. No pins to stick into baby. Small, medium **50c** and large..... **50c**

74-065. Baby's Rubber Diaper, same style as 74-067. Price..... **35c**

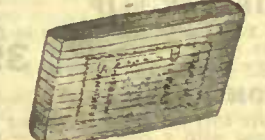

74-069. Baby's White-lawn Paper Diapers, convenient and sanitary; no washing, no trouble. 25 in package. Price..... **35c**

74-462. Infant's Long Dress, made of fine lawn, having embroidered bands and Val. lace as trimming on yoke, sleeves, flounce and front panel. Dainty and durable. Price..... **1.65**

74-465. Infant's Long Dress of sheer white nainsook. This dainty dress is finished with embroidery pattern, and scalloping at lower edge, and has yoke to match, set in with entre deux. Pin tucks and little touches of Val lace complete it. Price..... **2.25**

74-590. Infant's Long Skirt of white cotton, very fine weave, trimmed with lawn flounce, embroidered band, and Val. lace insertion and edging. Skirt is full on a fitted waist. Matches Dress 74-462. Price..... **95c**



74-070. Infant's Rubber Sheet for crib, 24x36 inches, indispensable for keeping bedding dainty. Price..... **1.00**



74-082. Ladies' Sanitary Apron of soft rubber sheeting, upper section strong net. Tapes at bottom hold it in position. Price **1.00**



74-079. Rubber Belt for women, holds the napkin in correct adjustment. Pliable, sanitary. Small, medium and large. Price **20c**

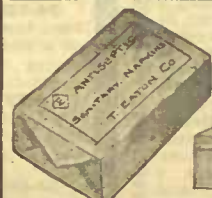

74-076. Diamond Brand Antiseptic Sanitary Napkins, in sealed packages. Pkg. of 1 doz.... **20c** Pkg. of 12 doz... **10c**

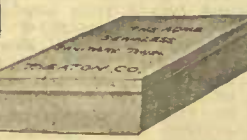

74-077. Seamary Sanitary Napkins for women, made of antiseptic, sterilized cotton, thoroughly absorbent. 1 dozen in box... **50c** 1/2 dozen in box... **25c**



74-078. Belt for women, elastic inserted at waistband and tabs, giving complete comfort and flexibility. Price **20c**



74-080. E. Z. Sanitary Belt, easily adjusted, pliable, safe. Made of non-elastic webbing, with loops at each end. Sizes 22 to 36... **25c**
74-081. Juno Belt and Rubber Shield combined, adjustable elastic belt. Price **75c**



SPECIAL SHOWING FOR BABY'S WARDROB



OUTFIT No. 3 (34 Pieces)

12⁷⁵

Articles can also be purchased separately at prices as quoted

74-588. Infant's Long Skirt to match Dress, Style 74-454, made of very fine cotton, trimmed with lace and embroidery insertion, and tucked frill edged with lace; lined waistband. Price..... **75c**

74-586. Infant's Long Skirt of fine white cotton, fitted waistband; bottom of skirt is finished with a cluster of small tucks and a deep hemstitched hem. Price..... **50c**

74-472. Two Infant's Dresses, made of soft white flannelette; neck and sleeves neatly trimmed with lace; front has two large tucks and scroll designs in silk floss; skirt finished with a deep hem. Each... **55c**

74-552. Two Infant's Barrow Coats, made of soft cream French flannel, Ruben style, with quilted waist; edge is bound with silk binding. Each... **1.25**

74-056. Baby Jacket of soft white wool, deep crochet edge; drawstring with tassel at the neck. Price..... **45c**

74-054. Baby Booties, crochet in a fancy stitch of soft wool; drawstring at the top... **15c**

74-052. Two Cards of Stork Safely Pins, in assorted sizes. Price... **2 FOR 9c**

74-560. Twelve Napkin-ettes, made of soft white Canton flannel, neatly hemmed. Price... **1.20**

74-711. Two Infant's Vests, in white ribbed merino, wool and cotton mixture, opening full-length in front. Price, each... **25c**

74-557. Infant's Head Shawl of fine cream French flannel, 24 inches square, scroll design and scallop neatly outlined with silk floss. Price... **50c**

74-554. Three Infant's Bands, made of cream French flannel, edge finished with a double scroll design in silk floss. Each... **15c**

74-051. One Tin of EATON'S Talcum Powder, delicately perfumed... **20c**

74-456. Infant's Long Dress, with a dainty allover embroidery yoke, edged with lace, made of soft nainsook; skirt is trimmed with rows of lace insertion, and finished with wide hem. Price..... **95c**

74-454. Infant's Long Dress of fine cotton, pointed yoke composed of tacked lawn, lace and embroidery insertion; neck and sleeves trimmed with heading and lace edging to match the yoke. Price..... **85c**

74-451. Infant's Long Dress of soft cotton, small tucks form a yoke in front, plain back; neck and sleeves finished with a narrow turn-back frill of embroidery. Price..... **50c**

74-457. Infant's Long Dress, made of fine nainsook, with a fancy shaped yoke in front of fine tacked lawn, and German Val. Insertion, lace insertion and tucked frill, edged with lace on the bottom of skirt. Price... **1.00**

74-461. Infant's Long Dress, very dainty and neatly made of fine nainsook, pointed yoke in front embroidered in a pretty floral design, and edged with fine Val. Insertion; neck and sleeves finished with heading, ribbon and lace. Price..... **1.50**

OUTFIT No. 2 30 Pieces



6⁷⁵

ARTICLES CAN BE PURCHASED SEPARATELY, IF :

A BIG LEADER IN INFANTS

INFANT'S SOFT NAINSOOK SLIP

74-450. Infant's Slip of soft nainsook, made with a box pleat in front skirt finished with hem; neck and sleeves finished with narrow lace edge; convenient to put on; neat and comfortable. Price.. **39c**

INFANT'S COTTON DRESS

74-452. Infant's Long Dress, made of nice soft cotton, neat Mother Hubbard yoke of three rows of lace insertion, with a cluster of fine tucks between each row; neck and arms edged with lace; skirt has deep hem. Price..... **50c**

INFANT'S LONG NAINSOOK DRESS

74-453. Infant's Long Dress of fine soft nainsook, neat round yoke with embroidered pattern in the centre, edged at top and bottom with beaded neck and sleeves trimmed with edge of lace; deep hemstitched hem around bottom. Price..... **79c**

INFANT'S WHITE FLANNELETTE DRESS

74-470. Infant's Soft White Flannelette Dress, plainly and neatly made plain band of self around neck and sleeves; hem around bottom. Suitable for days or nights. Price..... **39c**

INFANT'S LONG WHITE COTTON SKIRT

74-585. Infant's Long Skirt of fine white cotton, deep hem around bottom, topped with cluster of fine tucks; the full skirt is gathered on a neat-fitting waist. Price..... **35c**

INFANT'S LONG COTTON SKIRT

74-587. Infant's Long Skirt of nice soft cotton on neat-fitting waist neatly trimmed with cluster of pin tucks; two rows of dainty lace insertion and embroidery edge finishes the bottom. Price **59c**

TWO INFANT'S BARROW COATS

74-551. Two Infant's Barrow Coats, expertly fashioned of soft white flannelette, having quilted waist doubling over in Ruben style; edge bound with white silk Persian binding. Price, each..... **60c**

ANY GARMENT SHOWN IN OUTFITS CAN BE PURCHASED SEPARATELY. DESCRIPTION GIVEN

CHOICE OF THREE INTERESTING OUTFITS

OUTFIT No. 2 30 PIECES



6⁷⁵

DESIRED, AT PRICES AS QUOTED
OUTFITS AT 6.75

THREE BINDER BANDS

74-554. Three Binder Bands, made of cream French flannel, worked with fancy silk stitching. Price, each... **15c**

INFANT'S HEAD SHAWL

74-556. Infant's Head Shawl, made of soft cream flannel, edge neatly bound with blue silk stitching. Price... **20c**

TWELVE NAPKINETTES

74-560. Twelve Napkinettes of soft finished Canton flannel, in a durable quality, each 24 inches square. Price... **1.20**

TWO INFANT'S VESTS

74-702. Two Infant's Vests, in a fine white ribbed merino, wool and cotton mixture, made in coat style, to open all down the front. Price, each... **25c**

TWO CARDS OF SAFETY PINS

74-052. Two Cards of Safety Pins, each containing one dozen pins in assorted sizes. Price... **2 FOR 9c**

BABY'S BOOTEES

74-053. Baby's Bootees of fine soft wool, neatly made, warm and comfortable. Price... **15c**

EATON'S TALCUM POWDER

74-050. EATON'S Talcum Powder, good quality, highly perfumed. Price **10c**

OUTFIT No. 4 (37 PIECES)

17⁵⁰

Articles can also be purchased separately at prices as quoted

- 74-471. Two Infant's Dresses, made of good quality white flannelette, in a neat, simple style; neck and small turned-back cuff is finished with silk binding; plain hem on the bottom. Each... **45c**
- 74-463. Infant's Long Dress, made in a very attractive style of fine nainsook; small, daintily embroidered round yoke in front; sleeves and neck edged with beading and narrow embroidery; bottom is finished with clusters of pin tucks, insertion and frill of embroidery. Price... **1.75**
- 74-460. Infant's Long Dress, made in a new design of fine nainsook, full-length panel in front of pretty allover embroidery, edged with lace insertion; short tucked yoke in the back; neck and sleeves finished with beading and lace; bottom of skirt is trimmed with lace and embroidery insertion, and a frill of self edged with lace. Price... **1.50**
- 74-459. Infant's Dress of fine nainsook, small, square yoke embroidered in bow knots and floral design, outlined with fine embroidery beading; neck and sleeves finished with beading and lace; skirt cluster of pin tucks on the deep hem, headed with beading to match yoke. Price... **1.35**
- 74-458. Infant's Long Dress, designed in a new style, made of nainsook, with a yoke in front composed of lace insertion, dainty ribbon bow at each corner; neck and sleeves trimmed with beading, ribbon and lace; bottom of skirt has a row of lace insertion, with narrow tuck below; edge finished with lace. Price... **1.15**
- 74-456. Infant's Long Dress of soft nainsook, neat square yoke trimmed with clusters of pin tucks and fine lace insertion; skirt is finished with lace insertion and tucked frill of the material, edged with lace. Price... **89c**
- 74-555. Three Infant's Binder Bands, made of cream French flannel, with scroll design in silk floss. Price, each... **20c**
- 74-558. Infant's Shawl of soft cream French flannel, neatly embroidered with silk floss in a scroll design; edge is bound with white silk ribbon... **65c**
- 74-707. Three Infant's Vests of soft white wool, Ruben style, double thickness in front, outside seams, long sleeves and close-fitting neck. Price, each... **35c**
- 74-055. Bootees of soft wool, neatly made and daintily trimmed; sateen ribbon drawstring. Price... **25c**
- 74-553. Two Infant's Barrow Coats, made in a neat-fitting Ruben style, easily adjusted, of cream French flannel, quilted waist, trimmed with a scroll design in silk floss; edge is bound with silk braid. Price, each... **1.35**
- 74-589. Infant's Long Skirt of nice soft cotton, trimmed with lace and embroidery insertion, and edge of Maltese lace; good-fitting waist; neatly finished. Price... **75c**
- 74-549. Infant's Long Petticoat of cream flannel, fitted waist with tapes over shoulders; plain deep hem on bottom of skirt. Price... **1.15**
- 74-052. Two Cards of Assorted Size Safety Pins. Price... **2 FOR 9c**
- 74-548. Infant's Long Flannelette Skirt, made in a generous width, fitted waist, with tape shoulder straps; pretty design in silk floss on the deep hem. Price... **65c**
- 74-560. Twelve Napkinettes, generous size, of soft white Canton flannel. Price... **1.20**
- 74-051. One Tin of Fine Talcum Powder, hygienic and antiseptic, indispensable for baby's toilet. Price... **20c**
- 74-591. Infant's Long Skirt, made of good quality white cotton, bottom has clusters of pin tucks and row of dainty insertion, and frill of embroidery; fitted waist. Price... **98c**
- 74-053. Infant's Jacket, hand-crochet of soft white wool, fancy stitch border all around the edge and sleeves of pale blue silkolene, and white wool draw-strings with tassels. Price... **50c**



SEPARATELY IF DESIRED AT PRICES QUOTED IN WITH EACH ARTICLE

74-058-50c 74-555-20c



NEATONU UNDERWEAR AND OVERALLS FOR INFANTS AND CHILDREN



74-711. Infant's Vest, fine wool and cotton mixture, neatly made, high neck and front opening trimmed with fancy edge; long sleeves. Ages 3 to 18 months. Each..... **25c**



74-705. Infant's All-wool Vest, extra fine ribbed weave, neck and front opening trimmed with crochet edge, very soft and warm. Ages: 3 to 9 months.. **40c**
12 to 18 months.. **50c**



74-706. Infant's Silk and Wool Vest, very fine rib, neatly finished seams, comfortable fitting, opening full length in front. Ages: 3 to 9 months.. **65c**
12 to 18 months.. **75c**

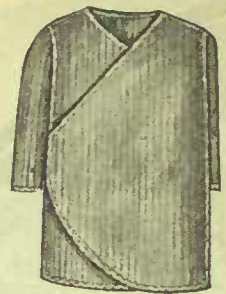

74-712. Infant's Roller Vest in a fine ribbed merino, wool and cotton mixture, double across front, long sleeves, unshrinkable quality. Ages 3 to 18 months **25c**

* NEMO * SLEEPERS

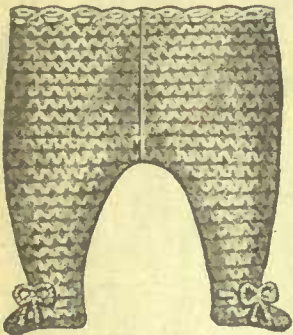

74-717. Infant's Heavy Knitted Wool Overalls, well made, warm and cosy, fastens around waist and ankles with cord and tassel. Colors White and Cardinal. Ages 3 months to 1 year.. **50c**



DO NOT FAIL TO STATE AGE WITH ORDER

74-719. Infant's and Children's Overalls, hand-knit of good quality white wool, close fitting and warm, coming well up to the waist line. Ages: 3 months to 1 year.... **1.00**
2 to 3 years..... **1.25**
4 years..... **1.50**



DO NOT FAIL TO STATE AGE WITH ORDER



74-721. Warm, Comfortable Overall of heavy fleece-lined stockinette, buttons at top and bottom on either side, held in place at waist line with strong elastic band, shaped feet, with elastic under the instep. Colors White and Crimson. Ages 1 to 6 years.... **1.15**



74-718. Infant's and Children's Heavy Ribbed Overalls completely covers the body up to the waist, very warm for cold weather. Colors White, Scarlet and Grey. Ages: 3 to 6 months..... **75c**
1 year..... **85c**
2 years..... **1.00**
3 years..... **1.10**
4 years..... **1.20**



74-714. Infant's Band of fine ribbed merino, wool and cotton mixture, well made and neatly trimmed, strong tab, well stayed, on which to pin diapers. Ages 3 to 18 months..... **25c**



GIVE AGE WITH ORDER

74-701. Infant's Vest, made of soft cotton and wool mixture, fine ribbed weave, neck and front trimmed with fancy edge, long sleeves. Ages: 3 to 9 months..... **25c**
12 to 18 months..... **35c**

74-722. "Nemo," the popular little NeatonU Sleeper, made of soft fleece-lined stockinette, very warm and comfortable fitting, buttons down and across back. Natural color. Ages: 1 1/2 to 3 years..... **50c**
4 to 7 years..... **60c**
8 to 9 years..... **70c**

74-723. Sleeper, same style as 74-722, but lighter in weight, and made of wool and cotton in Natural shade. Ages: 1 1/2 to 9 years. Price..... **50c**



GIVE AGE WITH ORDER

74-700. Infant's Vest, fine ribbed merino, wool and cotton mixture, long sleeves, high neck, finished with crochet edge and tape drawstring. Ages: 3 to 9 months..... **20c**
12 to 18 months..... **30c**



74-710. Brownie Vest, all wool, fine soft weave, double thickness in front. Ages: 3 to 9 months..... **35c**
12 to 18 months..... **45c**

74-709. Same style as 74-710, in merino, wool and cotton mixture. Ages: 3 to 9 months..... **25c**
12 to 18 months..... **35c**



74-716. Infant's All-wool Band, very fine and soft, buttons on shoulders, outside seams, pinning tab for diaper. Ages 3 to 18 mos. Each..... **35c**



74-704. Infant's Vest, in the popular coat style, fine ribbed all-wool, finished around neck and down front with dainty edge; long sleeves. Ages: 3 to 9 months..... **35c**
12 to 18 months..... **40c**

DON'T FAIL TO GIVE AGE WITH ORDER



GIVE AGE WITH ORDER

74-713. Infant's Vanta Vest, all-wool, double across front, and fastens with tape, no buttons or pins, high neck, outside seams. Ages: 3 to 9 months..... **45c**
12 to 18 months..... **50c**



74-702. Infant's Vest, fine ribbed merino, wool and cotton mixture, long sleeves, high neck, opening full length in front. Ages: 3 to 9 months..... **25c**
12 to 18 months..... **35c**



74-707. Infant's Vest of fine soft all-wool, made in the popular Ruben style. Ages: 3 to 9 months..... **35c**
12 to 18 months..... **45c**

74-708. Same style as 74-707, but made of fine merino, wool and cotton mixture. Ages: 3 to 9 months..... **25c**
12 to 18 months..... **35c**



CHILDREN'S NEATONU VESTS, DRAWERS, COMBINATIONS AND TIGHTS

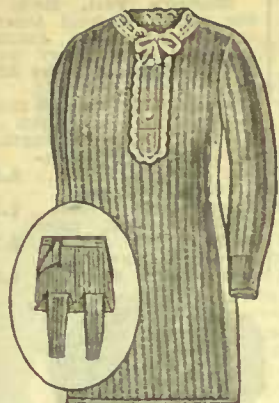

CHILD'S HEAVY RIBBED VESTS AND DRAWERS

74-752. Child's Vest of heavy ribbed merino, wool and cotton mixture, buttoned front, high neck and long sleeves, neck and front trimmed with lace. Color Natural.
 Sizes 2 to 8 years..... 35c
 Sizes 9 to 14 years..... 50c
 For description and prices of Drawers to match Vest see 74-751 on opposite side of page.



ZENITH VEST

74-764. Zenith Vest, in an extra fine quality of wool and cotton, made with high neck, button front and long sleeves. Color White.

Sizes 1 1/2 to 2 years 35c
 Sizes 3 to 8 years 45c
 Sizes 9 to 14 years 60c
 74-765. Drawers to match vest, ankle-length, color White, same prices.

BE SURE AND STATE AGE WHEN ORDERING



FINE QUALITY SOFT SWISS WOOL

74-774. Child's Combination, in a soft fine quality Swiss ribbed wool, color Natural, high neck, long sleeves, ankle-length. Sizes 1 1/2 to 14 years.... 1.35
 74-775. Combination, same as 74-774, in color White. Same price.



ALL WOOL GUARANTEED UNSHRINKABLE

74-758. Child's Natural Wool Vest, guaranteed unshrinkable, made of good quality all-wool, style as illustrated.
 Sizes 2 to 4 years. 50c
 Sizes 5 to 10 years. 60c
 Sizes 11 to 14 years. 75c
 74-759. Drawers to match vest, ankle-length, color Natural, same prices.

CHILD'S WINTER UNDERWEAR OF HEAVY FLEECE-LINED COTTON

74-760. Child's Fleece-lined Vest of extra heavy ribbed cotton. The soft, fleecy finish inside is very pleasing to the touch. Color Natural.
 Sizes 2 to 6 years 25c 7 to 12 years 35c
 74-761. Drawers to match, color Natural, same prices.
 74-762. Vest, same as 74-760, color White, same prices.
 74-763. Drawers, same as 74-761, color White, same prices.

RIBBED COTTON VESTS AND DRAWERS

74-766. Extra good value Winter-weight Vest, made of ribbed cotton, high neck, button front and long sleeves. Color Natural.
 Sizes 1 1/2 to 6 years 20c
 Sizes 7 to 12 years 25c

74-767. Drawers to match vest, ankle-length, same sizes and prices.

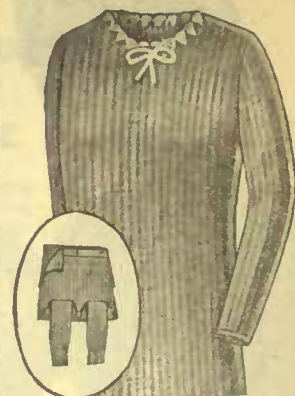

CHILD'S GOOD WINTER-WEIGHT VESTS AND DRAWERS

74-750. Child's Merino Vest, in a good Winter weight, made with high neck, long sleeves and closed front. Natural color only.
 Sizes 2 to 4 years..... 25c
 Sizes 5 to 8 years..... 38c
 Sizes 9 to 14 years..... 50c
 74-751. Drawers to match vest, ankle-length. Prices same as vest.



ANOTHER EXCELLENT ALL-WOOL WINTER VEST

74-754. Child's All-wool Vest, in a good Winter weight, style just as shown in illustration. Color Natural.
 Sizes 2 to 4 years.... 45c
 Sizes 5 to 10 years.... 55c
 Sizes 11 to 14 years.... 70c
 74-755. Drawers to match, ankle-length, same prices.

74-756. Vest, same as 74-754, color White, same prices.

74-757. Drawers, same as 74-755, color White, same prices.

BE SURE AND STATE AGE WHEN ORDERING

CHILD'S COMBINATION OF SOFT MERINO

74-773. Child's Merino Combination, good soft quality wool and cotton mixture, made with button front, high neck, long sleeves and ankle-length. Color Natural.

Sizes 1 1/2 to 8 years..... 70c
 Sizes 9 to 14 years..... 85c

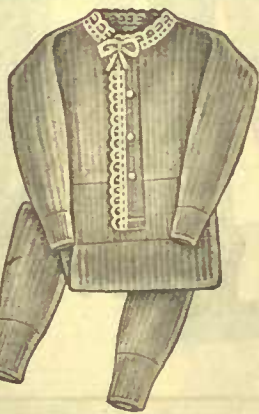

74-777. Zenith Combination, in an extra fine quality of wool and cotton, same style as Vest 74-764.
 Sizes 1 1/2 to 6 years. 85c
 Sizes 8 to 10 years.. 1.00

Same Combination, but made for misses, color White, drop seat style. 12 to 18 years..... 1.25



GOOD QUALITY CHILD'S COMBINATION

74-772. Child's Combination of good quality ribbed cotton, with a soft finish inside. Buttoned front, high neck, long sleeves and ankle-length. Color Natural.
 Sizes 1 1/2 to 14 years..... 50c

HEAVY RIBBED COTTON DRAWERS

74-768. Child's Black Drawers of heavy ribbed cotton, made with sateen waistbands, with buttonholes to fasten to under waist, ankle-length.
 1 1/2 to 8 years 25c
 9 to 14 years 35c

ALL WOOL DRAWERS

74-771. Same style as 74-768, but made of good quality all-wool.
 1 1/2 to 4 yrs. 65c
 5 to 10 yrs. 75c
 11 to 14 yrs. 85c

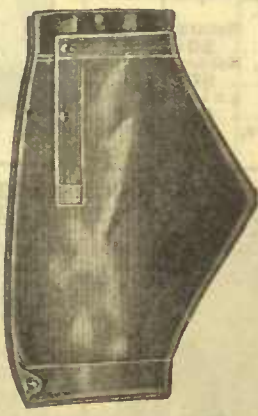

CHILD'S FLEECE-LINED BLOOMERS

74-780. Child's Bloomer, made of heavy fleece-lined stockinette, buttons tight around knee, deep sateen waistband across the front, and buttons at back in drop-seat style. An extra warm garment for Winter wear.
 Sizes 2 to 14 years.. 50c

GOOD QUALITY WINTER WEIGHT TIGHTS

74-769. Child's Black Tights, with elastic top, which enables them to slip on and off very easily, made of a good quality wool and cotton mixture, ankle-length.
 1 1/2 to 4 yrs. 40c
 5 to 10 yrs. 50c
 11 to 14 yrs. 60c

74-770. Child's Drawers, same as 74-769, but with sateen band at top, ankle-length, same prices.



NATURAL WOOL COMBINATION

74-776. Child's Fine Natural Wool Combination, buttons in front and across back, has the improved drop seat, high neck, long sleeves and ankle-length. Sizes 1 1/2 to 14 yrs. 1.35

NEATONU WINTER WEIGHT VESTS AND DRAWERS

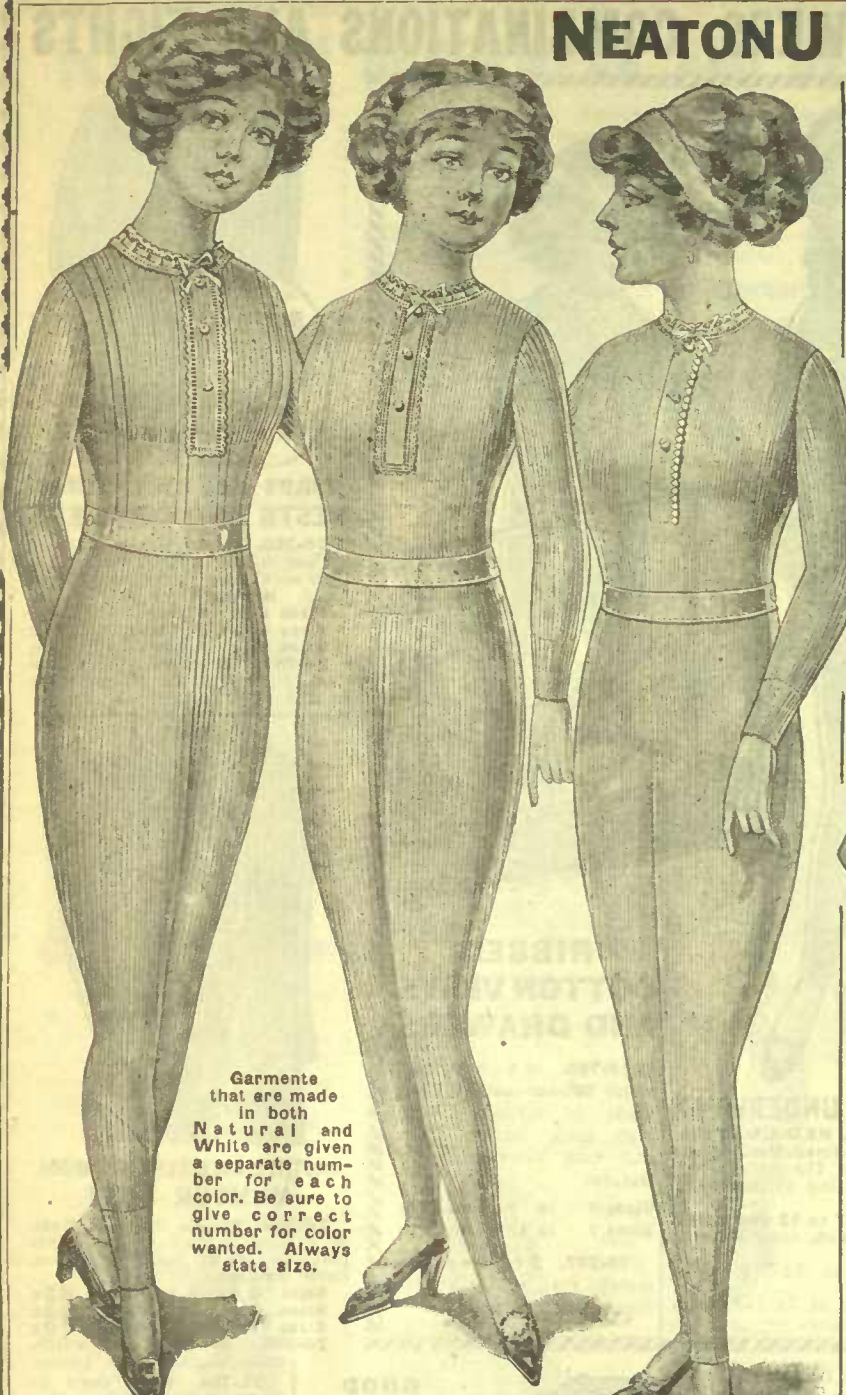

Garments that are made in both Natural and White are given a separate number for each color. Be sure to give correct number for color wanted. Always state size.

Women's Vest, very soft and warm, three parts wool, fine smooth rib, high neck and front opening trimmed with crochet edge; long sleeves. Sizes 32 to 38.
 Women's Drawers, to match the above Vest, ankle-length, open and closed styles.
 74-918. Vest, Natural color. Price..... 75c
 74-919. Drawers, Natural color. Price..... 75c
 74-920. Vest, color White. Price..... 75c
 74-921. Drawers, color White. Price..... 75c

Women's Vest, made of fine ribbed all-wool, long sleeves, high neck, opening in front. Sizes 32 to 38.
 Women's Drawers, to match above Vest, ankle-length, open and closed styles.
 74-928. Vest, Natural color. Price..... 1.00
 74-929. Drawers, Natural color. Price..... 1.00
 74-930. Vest, color White. Price..... 1.00
 74-931. Drawers, color White. Price..... 1.00

Women's Vest, made of fine ribbed all-wool Australian yarn, neatly finished oversewn seams, very warm and comfortable. Sizes 32 to 38.
 Women's Drawers, to match the above Vest, open and closed styles, ankle-length.
 74-934. Vest, Natural color. Price..... 1.31
 74-935. Drawers, Natural color. Price... 1.31
 74-936. Vest, color White. Price..... 1.31
 74-937. Drawers, color White. Price... 1.31



Garments that are made in both Natural and White are given a separate number for each color. Be sure to give correct number for color wanted. Always state size.

Women's Vest of heavy ribbed cotton, with soft finish inside, long sleeves, high neck, finished with beading and drawstring. Sizes 32 to 38.
 Women's Drawers to match, ankle-length, open and closed styles.
 74-900. Vest, Natural color. Price..... 25c
 74-901. Drawers, Natural color. Price... 25c
 74-902. Vest, color White. Price..... 25c
 74-903. Drawers, color White. Price..... 25c

Women's Vest, fine ribbed merino, wool and cotton mixture, long sleeves, high neck, buttons half way down front. Sizes 32 to 38.
 Women's Drawers to match, open and closed styles, ankle-length.
 74-910. Vest, Natural color. Price..... 50c
 74-911. Drawers, Natural color. Price... 50c
 74-912. Vest, color White. Price..... 50c
 74-913. Drawers, color White. Price..... 50c

Women's Vest, of heavy fleece-lined cotton, high neck and front opening trimmed with crochet edge, tape drawstring, long sleeves. Sizes 32 to 42.
 Women's Drawers to match, ankle-length, open and closed styles.
 74-914. Vest, Natural color. Price..... 50c
 74-915. Drawers, Natural color. Price..... 50c
 74-916. Vest, color White. Price..... 50c
 74-917. Drawers, color White. Price..... 50c

FOR EXTRA LARGE WOMEN

Women's Vest, made special for extra large women of fine ribbed cotton, high neck and long sleeves. Sizes 40 to 44.
 Women's Drawers, to match the above Vest, ankle-length, open and closed style.
 74-906. Vest, Natural color... 35c
 74-907. Drawers, Natural color 35c

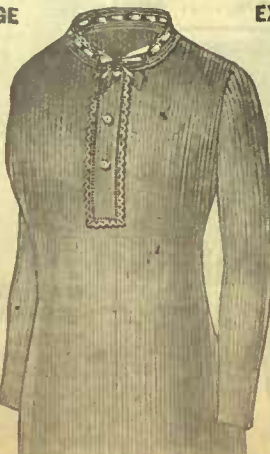

EXTRA LARGE VESTS AND DRAWERS

Women's Vest, for extra large figures, of fine ribbed merino, wool and cotton mixture, long sleeves, high neck and front opening trimmed with crochet edge. Sizes 40 to 44.
 Women's Drawers, in extra large sizes, open and closed styles.
 74-924. Vest, Natural color... 75c
 74-925. Drawers, Natural color 75c



NURSING VESTS NATURAL COLOR

Women's Vest, nursing style, of heavy ribbed cotton, well made and perfect-fitting, long sleeves, high neck and opening in front finished with fancy edge. Sizes 32 to 42.
 74-908. Vest, Natural color... 39c

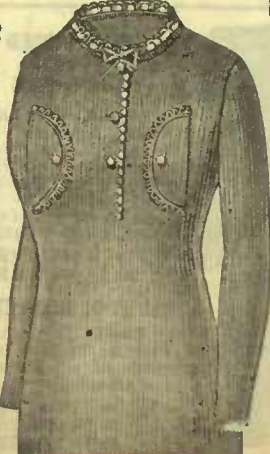

NURSING VESTS COLOR WHITE

Nursing Vest of good quality ribbed merino, wool and cotton mixture, high neck and front opening trimmed with fancy edge, mercerized tape drawstring, long sleeves. Sizes 32 to 42.
 74-909. Made in color White only. Price... 65c





GOOD VALUES IN NEATONU VESTS AND DRAWERS FOR WOMEN



IN NATURAL PURE WOOL ONLY

74-932. This NeatonU Vest for women is very closely woven to give warmth, while smooth to the touch. Specially designed for cold weather, neat shaping prevents it being cumbersome. Note the well finished bust gussets and close ribbed wrists. We guarantee this garment not to shrink. A good wearing article. Sizes 32 to 40 inches... **1.00**

74-933. The Drawers, as on figure, match the vest. They come in ankle-length, and may be had in choice of open or closed styles. Please state which. Sizes 32 to 40 inches... **1.00**

STATE STYLE OF DRAWERS WITH ORDER



HIGH-GRADE NATURAL WOOL UNDERWEAR

74-938. Full-fashioned, with extra well made seamless bust, here is a Vest which will give no discomfort to the wearer. It is all-wool, guaranteed not to shrink, and comes in Natural shade. Elbows are spliced. Sizes 32 to 40 inches. Price... **1.25**

74-939. Drawers, as shown on figure, ankle-length, in choice of open or closed styles. Sizes 32 to 40 inches. Price... **1.25**

74-940. Vest, exactly as 74-938, but in White. Sizes 32 to 40 inches. Price... **1.25**

74-941. Drawers, as 74-939, but in White. Sizes 32 to 40 inches... **1.25**

WARM, CLOSE-WEAVE COTTON UNDERWEAR

74-904. Firm, fine and strong, this Cotton Vest has several points which have made it popular. The color is soft cream. Sleeves are neatly shaped in full length, and neck is finished with beading. An ideal vest for those who cannot wear wool even in cold weather. In Cream only. Sizes 32 to 38 inches. Price... **35c**

74-905. Drawers, as illustrated, to match the vest, in ankle-length, choice of open or closed styles. Sizes 32 to 38 inches. Price... **35c**

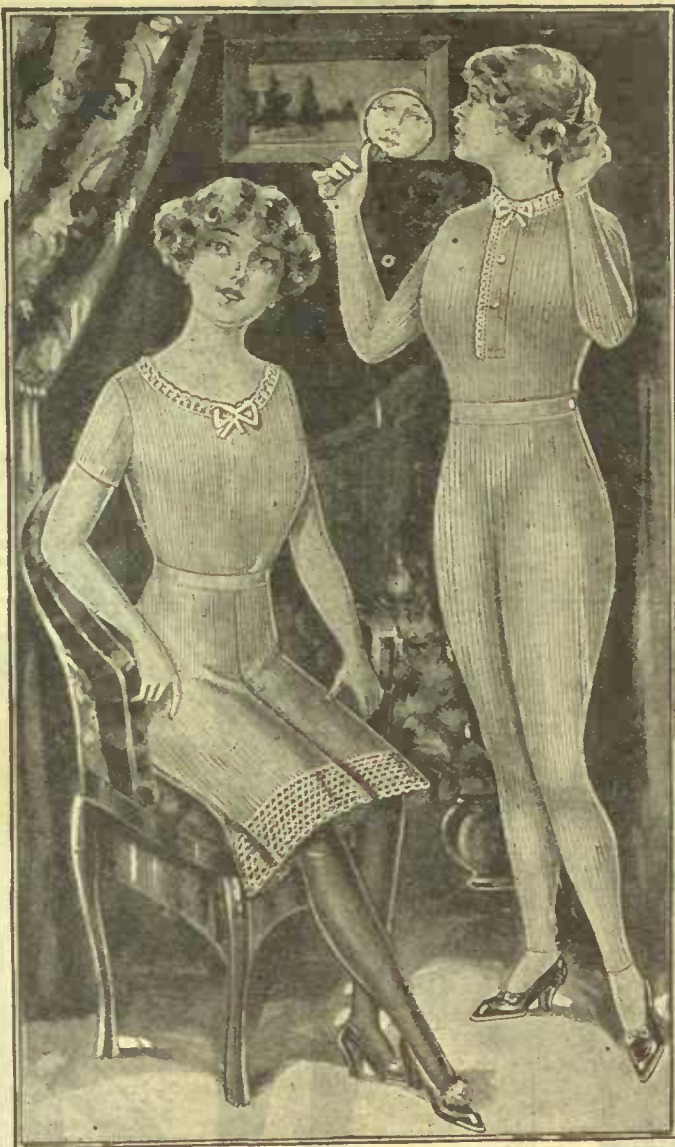

74-972. This Light-weight, Fine-ribbed Cotton Vest is for those who do not wear wool, or for evening wear. Of first quality, the vest has medium low neck and short sleeves; neck finished with beading. In White only. Sizes 32 to 42 inches. Price... **25c**

74-973. Pretty Umbrella Drawers to match the above vest, choice of open or closed styles, finished with lace edging. Sizes 32 to 42 ins. Price... **25c**

74-922. In Ivory white, very soft and fine, this Zenith Vest of ribbed wool has a little cotton in it. The weave is very close; weight medium. In White only. Sizes 32 to 38 inches. Price... **75c**

74-923. Drawers to match vest, ankle-length. Choice of open or closed styles. Sizes 32 to 38 inches. Price... **75c**

74-926. Vest, for extra large women, same as 74-922. Sizes 40 or 42 inches. Price... **1.00**

74-927. Drawers, for extra large women, same as 74-923. Sizes 40 or 42 inches. Price... **1.00**

THE GARMENTS LISTED ON THIS PAGE ARE MADE IN SIZES AND COLORS ONLY AS GIVEN IN EACH DESCRIPTION. DRAWERS ARE MADE IN OPEN AND CLOSED STYLES. WHEN ORDERING BE SURE TO STATE SIZE, COLOR AND STYLE



SILK AND WOOL MIXTURE

74-942. NeatonU Vest, in a fine, close, even weave, this number is of pure silk and wool, in a medium to light weight. It is full-fashioned, with well fitted bust and hips. Very high-class throughout, and guaranteed to wash well. Color is a pretty Light Cream. Sizes 32 to 42 ins. Price... **1.50**

74-943. Drawers, as illustrated, same quality as vest, open or closed, as you may request, ankle-length. Sizes 32 to 42 inches. Price... **1.50**



STATE STYLE OF DRAWERS WITH ORDER

VERY FINE ALL-WOOL UNDERWEAR

74-946. Wolsey All-wool Vest, full-fashioned, with fitted but seamless bust, guaranteed unshrinkable, in a pretty extra light natural shade. The texture is most agreeable to the skin, with practically no seams. Neck is finished by hand. Sizes 32 to 44 inches. Price... **2.00**

74-947. Drawers to match the above are shown on the figure, in ankle-length, with neat waistband, in choice of open or closed styles. Please state which. Sizes 32 to 44 inches... **2.00**

74-948. Wolsey Vest, exactly as 74-946, but in White. Sizes 32 to 44. Price... **2.00**

74-949. Drawers, as specified in 74-947, but in White. Sizes 32 to 44 inches. Price... **2.00**

PURE WHITE, ALL-WOOL IN WINTER WEIGHT

74-944. Th's NeatonU Ladies' Vest is guaranteed not to shrink. It is full-fashioned and very shapely, while fabric is both soft and firm. Nice Winter weight, and a good wearer. Sizes 32 to 42 inches. Price... **1.50**

74-945. Drawers to match the above are offered in choice of open or closed styles, ankle-length. Same quality as vest throughout. Sizes 32 to 42 inches. Price... **1.50**

NEATONU UNDERWEAR

**PERFECT FITTING
and
VERY COMFORTABLE**

74-955. A Low-necked Cotton Vest in medium weight. This number, with its short sleeves (note figure), will interest those women who do not like wool next to the skin. A nice soft quality, made in Cream color only. Sizes 32 to 38. Price... **35c**



**A GARMENT
of
FINE QUALITY**

74-957. Zenith Brand Vest, as illustrated, made of fine soft wool, with a small percentage of cotton; the low neck is neatly trimmed with lace and ribbon; short sleeves. Color White. Sizes 32 to 38. Price.. **65c**

74-951. This Ribbed Cotton Corset Cover is full-fashioned, and woven to give a firm, close waist line; edges are neatly trimmed with shell stitch; made with low neck and no sleeves. Color **25c** White. Sizes 32 to 42...

74-950. Corset Cover, same quality as above, but with long sleeves. Sizes 32 to 42..... **25c**

74-952. Women's Fine Ribbed Merino Corset Cover, in a nice soft quality, lace-trimmed neck and front; long sleeves. **50c** White. Sizes 32 to 42...

74-953. Corset Cover, same as above, but without sleeves. Color White. Price..... **50c**

**BE SURE
TO STATE
SIZE**



**BE SURE
TO STATE
SIZE**



74-961. Women's Black Tights of fine ribbed wool, in a good fast color, made with elastic waistband; a warm and perfect fitting garment. Sizes 32 to 38. Price..... **1.25**
For extra large women, sizes 40 to 44. Price..... **1.50**

74-970. A Chamois Vest, made without sleeves, is here shown, lined with red flannel, and buttoning down the front; it has bores for ventilation, and is neatly finished on both sides. For wear under your coat it is just what you need. Sizes 32 to 42-inch bust measure..... **2.50**

74-954. A Lisle Vest with hand crochet yoke is shown on above figure, dainty for wear under evening dress; low neck and arms trimmed with ribbon beading. Sizes 32 to 38. Price..... **50c**

74-960. Black Ankle-length Drawers, as shown on above figure, made of wool, with a small percentage of cotton; sauteen waistband. Sizes 32 to 38 **1.00**
For extra large women, sizes 40 to 44. Price..... **1.25**

74-971. Women's Close-fitting Ventilated Chamois Vest, lined with red flannel. A warm and comfortable garment for severe cold weather; can be worn with either side out; long sleeves. Sizes 32 to 42-inch bust measure. Price.... **3.50**

74-962. NeatonU Tights, perfect form-fitting, as shown on above figure, are made of best quality all wool yarn in good fast color, easily pulled on and off, and kept in place with an elastic band around waist Ankle-length. Sizes 32 to 38. Price... **1.65**
Extra large women, 40 to 44 **2.00**



**STATE
SIZE**

74-959. Women's Heavy Ribbed Merino Tights, in a good quality wool and cotton mixture, well made and perfect fitting, elastic band around top, ankle-length. Color Black. Sizes 32 to 38. Price..... **75c**



74-969. Chamols Protector, made double, having shields back and front. Small size.... **45c** | Medium size.. **65c** Large size..... **85c**

74-968. A Chamols Chest Protector, lined with red flannel, will ward off Winter colds. Suitable for misses and women.

Small size.. **25c**
Medium size. **38c**
Large size.. **45c**



74-964. Women's Abdominal Band, made of good quality ribbed merino, warm, but not bulky, in colors White or Natural. **25c** Price....



74-963. Women's Bloomers of heavy fleece-lined stockinette, with deep sauteen band at waist and knees; buttons across back in drop-seat style; fits tight around knee. Color Black. Sizes small, medium and large. Price... **65c**



74-966. Women's Knee Warmer, in heavy ribbed natural wool, soft and warm, and excellent to prevent cold knees, and protect the wearer from chills. Sizes small, medium and large. **75c** Price



74-965. Women's All-wool Abdominal Band, a perfect knit-to-fit product; it will insure safety and comfort to the wearer. Color Natural. **75c** Price..



**STATE
SIZE**

74-958. Women's Heavy Ribbed Cotton Tights, in good Winter weight, having elastic band around top which makes it fit smoothly ankle-length. Color **50c** Black. Sizes 32 to 38

SPLENDID VALUES IN NEATONU COMBINATIONS FOR WOMEN

IMPORTANT!
SEND SIZE WHEN ORDERING

74-923. This Comfortable NeatonU Combination is of natural wool in good weight, guaranteed unshrinkable. It has shaped waist, gusseted bust and long opening in front. Shapely, long, ribbed ankle and wrist. Texture is soft and fine, and seams are well covered. Garment will fit and wear perfectly. In Natural color only. Sizes 32 to 40 inches. Price..... **2.00**

DO NOT FAIL TO STATE SIZE

74-981. This Zenith Combination is 75 per cent. wool, and extra fine woven in the upper part to give luxurious fit. Features which will please are the straight-front effect, the crochet finish and the shaped sleeve. The neck is trimmed with beading. The weight will just suit those who want something warm, but not heavy. It is guaranteed unshrinkable. In White only. Sizes 32 to 38. Price..... **1.50**

74-982. Combinations, for extra large women, same quality, same style as 74-981. Sizes 40 or 42. Price... **1.75**



74-988. A Full-fashioned Fine Weave Wolsey Combination is here shown. This is practically seamless to the touch. Ample bust is shaped, not gusseted. Of all-wool, in heavy weight, yet fine and soft. It is a garment for the particular. The flap at back is buttoned to insure perfect fit. Guaranteed unshrinkable, and in every item highly finished. Sizes 32 to 44 inches. Natural color. Price. **3.50**

74-989. Same style and quality as 74-988, but in White..... **3.50**

74-984. Dainty Silk and Wool Combination, Harvard Mills Brand. This has just a little cotton woven in to make it wash well. The self-woven belt, wrist and ankle insure perfect fit. Up-to-date in details, with crochet trimming and beading at neck, and crochet edge down front. Garment has a delightful soft finish. Color White. Sizes 32 to 40. Price... **2.50**
Sizes 42 or 44. Price... **3.00**

74-986. Of Pure, Heavy Wool, these are Ideal Winter Combinations. Fit is easy and comfortable, with close wrists and ankles. Smooth to the touch, full-fashioned, having seamless bust and buttoned flap at back. For those who want warmth and comfort there is no better offering. Neat, flat finish at neck, spliced elbows and knees. Natural color. Sizes 32 to 40 inches. Price..... **2.50**

74-987. Combination, same as above, but in White. Sizes 32 to 40. Price..... **2.50**

IT IS ABSOLUTELY NECESSARY THAT YOU GIVE SIZE WITH ORDER TO ENSURE QUICK DELIVERY

74-978. A Fine Merino Wool with Cotton go to make up this attractive number of medium heavy weight. It is prettily lace-trimmed and beaded, and has specially close-fitting, shaped belt section. Closing comes to waist line only. This combination gives less trouble in washing than all-wool, and is strong and good wearing. In ankle-length, color Natural. Sizes 32 to 38 inches. Price..... **1.25**

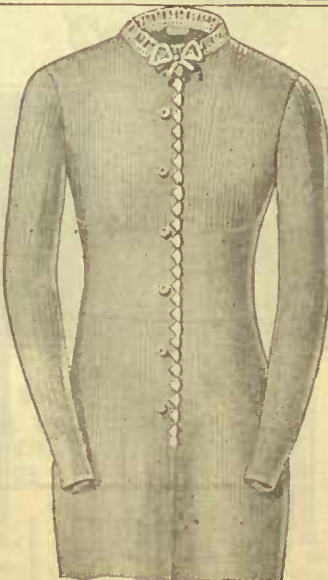

74-975. A Remarkably Good Value for the Money is this well-finished Combination, with long sleeves, and in ankle-length. It is of ribbed cotton, having the appearance of merino, and firm-fitting throughout. Good shape at the waist is given by the self-woven belt section. There is a shell stitching down the front, and beaded neck. It comes in White, in sizes 32 to 38. Price..... **59c**

WE STRIVE TO GIVE OUR CUSTOMERS THE BEST—IN QUALITY—IN VALUE AND ALL-ROUND SATISFACTION

74-976. Two Weights in One Garment are here shown. The idea is to give extra warmth to the limbs, while preserving the fineness of the body part. This combination is of ribbed cotton of first quality, the top resembling wool. From the waist down, without a seam, the weave becomes thicker and heavier. Ankles are neat-fitting, sleeves well shaped, opening trimmed with lace, and neck beaded. In Cream color. Sizes 32 to 38 inches. Price..... **75c**



NEMO AND P.N. CORSETS

Read carefully description of corsets, as each corset is designed to fit a certain style of figure. The general rule for size of corset is three inches smaller than measurement taken over the outside skirt band.

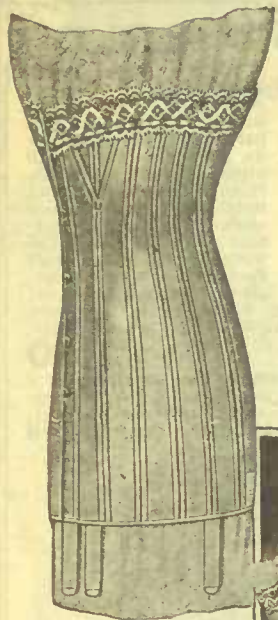

74-212. Nemo Solid Service Corset, for medium figures, of white coutil, medium bust, extra long hip with in-curve bands of Lastikops webbing across the skirt at back, giving a slender effect with complete comfort; graduated front steels. Sizes 19 to 30.

2.50

BE SURE TO STATE SIZE

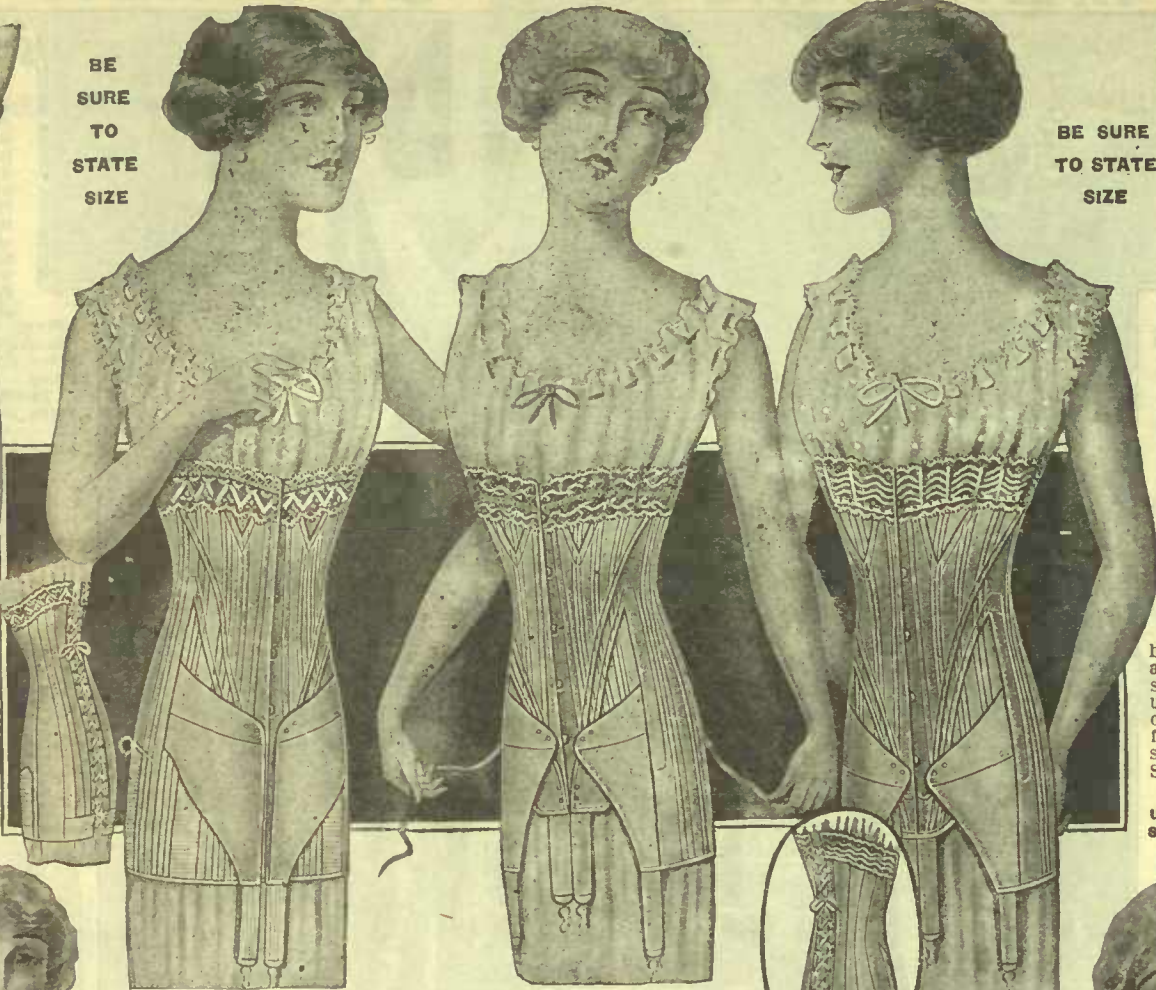

BE SURE TO STATE SIZE



74-321. Nemo Self-reducing Corset of white coutil, for tall stout figures, with confining band of Lastikops webbing across the hip, which gives slender appearance to the figure, and curves the edge of the corset inward. Self-reducing front, medium bust, four hose supporters.

Sizes 20 to 36..... **3.50**

74-319. For short, stout figures, same style and sizes as 74-321. Price.. 3.50



74-506. Nemo Self-reducing Corset of fine white coutil, low bust, extra long hip and skirt, with in-curve back, bands of Lastikops webbing confine and reduce the hips, producing a rounded effect, and making it impossible for the corset edge to show through a close-fitting or thin gown. Fits the figure closely and smoothly when in a standing position, and is perfectly comfortable when sitting, as the gores of the Lastikops cloth on either side of the skirt expand freely. Sizes 20 to 36.

Price..... **5.50**

74-403. Nemo Corset of white coutil, boned with double steels, low bust, long hip and skirt, improved relief bands and self-reducing straps give comfortable and firm support across the abdomen. Suitable for medium and short, stout figures. Six Lastikops hose supporters.

Sizes 20 to 36. Price..... **4.50**

74-324. Nemo Corset, for tall, stout figures, of fine white coutil, well boned with double pliable steels, self-reducing straps and Lastieurve back device of elastic cloth, medium bust, long hip and skirt, four hose supporters, with non-elastic top that prevents rubber strands from pulling out.

Sizes 20 to 36. Price..... **3.50**

74-322. For short, stout figures, same style and sizes as 74-324. Price..... 3.50

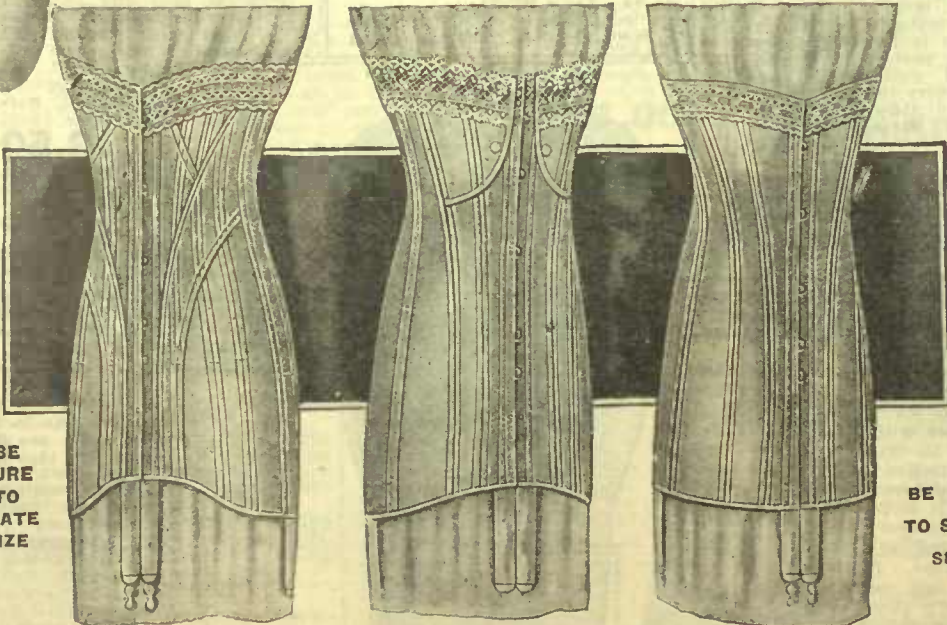

BE SURE TO STATE SIZE

BE SURE TO STATE SIZE

74-228. A Popular P. N. Model, fashioned to insure smooth, graceful lines and perfect comfort, made of white coutil, medium bust trimmed with insertion and ribbon, long hip hose supporter device to keep ends of front steels from showing, and give the figure a slender appearance. Sizes 18 to 30. Price. **1.75**

74-123. P. N. Corset, medium and stout figure model, made of fine jean, with double removable side steels, Paris clasp with cork protector, medium bust trimmed with insertion, long hip and skirt, four webbed elastic hose supporters. Colors **White and Drab**. Sizes 20 to 36. Price..... **1.75**

74-816. P. N. Nursing Corset, made of fine jean, well boned with tempered steels, cork protector on inside of front clasp, medium bust trimmed with lace, long hip and skirt, four good quality hose supporters. Color **White or Drab**. Sizes 20 to 28. Price **1.25**

74-846. Newest Model In a P. N. Corset, made of strong coutil, medium bust neatly finished with pretty insertion, long hip and skirt, hook below front clasp, non-rustable steels and cork protector on front clasp, four hose supporters. **White only**. Sizes 18 to 30. Price. **1.25**

74-183. P. N. Model, comfortable, serviceable and stylish, specially designed for stout figures heavy coutil, medium bust trimmed with satin striped ribbon bow, double removable side graduated front elasp, long and skirt, six hose supporters. **White only**. Sizes 20 to 36. Price. **2.75**

LATEST STYLES IN *Acme* AND R. & G. CORSETS

74-028. *Acme* Corset, for slight and medium figures, made of white coutil, with graduated front clasp, which holds the abdomen in, giving the figure an erect position; medium bust; long hip and skirt; strong hook on front clasp to keep the skirt in place; four hose supporters. **85c**
 Sizes 18 to 26. Price..

74-026. New Model *Acme* Corset, suitable for the average figure, well boned to give straight, graceful lines, made of fine white coutil, medium bust, with a trimming of fine lace and silk bow; long hip and skirt; four good quality hose supporters. **1.00**
 Price



74-029. A Popular Low Bust *Acme* Corset, material is fine coutil, well boned with flexible steels, lace and ribbon trimming; long hip and back; strong hook below front clasp to keep skirt of corset from spreading. **1.25**
 White only. Sizes 18 to 26...

DO NOT FAIL TO STATE SIZE

DO NOT FAIL TO STATE SIZE

74-030. An Excellent *Acme* Corset for the well-developed and stout figure, of white coutil, low bust, long over the hip and back, reinforced across the abdomen; double steels with a triple casing to prevent the ends from wearing the material; four hose supporters. **1.50**
 Price.....

74-031. *Acme* Corset, for slender and medium figures, giving the fashionable contour with perfect ease and comfort; made of fine mercerized cloth; medium bust, trimmed with a satin fold, edged with lace; long hip and skirt, cut away in front; six hose supporters. **1.75**
 Price



DO NOT FAIL TO STATE SIZE

DO NOT FAIL TO STATE SIZE



74-025. *Acme* Corset, perfectly shaped, and made of durable Jean, medium bust, lace and ribbon trimmed; long hip; five-hook Paris clasp; four hose supporters. Colors **White and Drab.** Sizes 18 to 26. Price.. **50c**

74-223. This R. & G. Corset, designed to insure a graceful contour, and give perfect comfort, is made of fine white striped coutil, well boned; medium bust trimmed with lace and ribbon; long hip and skirt; six webbed elastic hose supporters. **3.00**
 Sizes 18 to 30. Color **White**...
74-222. Same design, made of plain white coutil, trimmed with insertion. **1.75**
 Sizes 18 to 30. Price.....

74-202. R. & G. Corset, designed for medium and stout figures, with double strength graduated front clasp, and reinforced across the abdomen; made of white Jean; well boned with finely tempered steels; low bust; long hip; four hose supporters. Price, in sizes 18 to 30 **1.25**
 Price, in sizes 31 to 36 **1.50**

74-216. A Serviceable R. & G. Model, made of heavy coutil, well boned, medium high bust trimmed with insertion and satin ribbon; long hip and skirt, two hooks below front clasp; six hose supporters of webbed elastic; suitable for tall figures. **2.50**
 Price

IF YOU DO NOT STATE SIZE AND COLOR WHERE NECESSARY WE CANNOT FILL YOUR ORDER PROMPTLY

74-210. R. & G. Corset, designed to give the desired corsetless effect, low bust trimmed with fold of batiste, edged with embroidery; extra long hip and skirt; strong hook below the front clasp; four good quality hose supporters. Sizes 18 to 26. Color **White**. Price **1.25**

CHILDREN'S AND MISSES' WAISTS, WOMEN'S CORSETS AND BUST FORMS



ALWAYS
STATE
SIZE
WANTED

BE SURE
TO
GIVE
SIZE

STATE
SIZE

STATE
SIZE

74-726. Women's Ferris
Waist of fine white coutil, firmly corded and boned with tempered steels, medium bust and long hip, four hose supporters; serviceable and comfortable. Sizes 19 to 30. Price..... **1.25**

74-401. W. B. Corset, new model, medium bust, and very long hip and skirt, made of fine white coutil, neatly trimmed with lace, strong clasp and boning, four hose supporters with rubber-covered buttons. Sizes 18 to 28. Price **1.25**

74-035. Kabo Corset, with front lacing, fashioned to give long, straight, graceful lines and extreme comfort, made of white coutil, medium bust, long hip and skirt, five-hook Paris clasp, two hooks on skirt extension, six webbed elastic hose supporters. Sizes 20 to 30. Price... **1.75**

74-190. American Lady Corset of white coutil, low bust, lace and ribbon trimmed, extra long hip and skirt, very serviceable, and gives the figure a slender appearance; six hose supporters. Suitable for slight and medium figures. Sizes 18 to 30. Price **1.75**

74-018. Maternity Waist of fine white coutil, boned and corded, five-hook Paris clasp, firm support, but very soft and pliable, adjustable to the requirements of the figure by lacing on side and hip; four hose supporters. Sizes 20 to 30. Price... **1.25**
74-019. Maternity Waist, made in same style and sizes as above, with buttoned front. Price... **1.25**



74-023. Bust Form, with underarm extension, giving a rounded appearance to the figure, made of white cambric, lined with rubberized sheeting. **65c**



74-024. Dartless Bustle, made of strong cambric, hair-filled and perforated. Sizes small, medium and large. Price..... **50c**

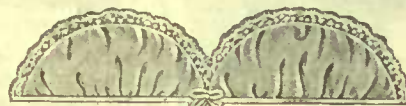

74-021. Dorothy Bust Form, lightweight and perfectly sanitary, made of fine rubber sheeting, filled with natural down, trimmed with lace and satin bow. Price..... **85c**

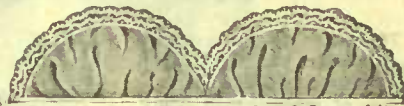

74-022. Bust Form, made of fine white cambric, lined with rubber sheeting, filled with soft wool; lace-trimmed. Price..... **35c**



74-012. Infant's Waist, Ruben style, made of mercerized jean, well corded, is soft and pliable; tapes over the shoulders. Ages 4 months to 1 year.... **25c**

STATE
AGE

DO
NOT
FAIL
TO
STATE
AGE
AND
SIZE
WITH
ORDER

STATE
AGE



74-020. Child's Fleece-lined Waist, well made and strongly braced with tape, suitable for boy or girl, buttons for underwear, very warm and comfortable. Colors **White and Drab**. Ages 2 to 12 years. Sizes 20 to 28..... **25c**



74-013. Child's Waist, made of strong batiste, reinforced with folds of self, two rows of taped bone buttons for underwear. **White** only. Suitable for ages 1 to 4 years. Sizes 22 to 26 **20c**



74-014. Child's Waist, extra well braced and corded, made of fine white jean. Band across the front to prevent straps from slipping off the shoulders; strongly taped bone buttons for underwear. Ages 5 to 7 years. Sizes 22 to 26..... **39c**

74-015. Child's Corded Waist of durable white jean, adjustable shoulder straps, strong fasteners for hose supporters. **White** only. Suitable for ages 7 to 9 years. Sizes 22 to 26..... **50c**

74-016. Girl's Hygiene Waist, made of mercerized jean, well corded and boned with pliable steels, adjustable shoulder straps, buttoned front, laced back, two hose supporters. Color **White or Drab**. Ages 9 to 12 years. Sizes 22 to 26. Price..... **65c**

74-017. Misses' Practical Waist, supports and keeps the figure erect, made of fine white coutil, boned with flexible steels, laced back, buttoned front, two good quality hose supporters. Suitable for ages 12 to 16 years. Sizes 20 to 26.... **1.00**



74-011. Child's Waist, made of fine twilled cotton, well stayed with folds of batiste, two rows of taped bone buttons on which to fasten underwear. **White** only. Ages 1 to 14 years. Price..... **35c**

WOMEN'S LONG GLOVES AND SUEDE MITTS

OUR TOP WOOL LINED KID MITT



20-362. Women's Fur Top Wool Lined Mitt, black or brown. Sizes 6 1/2, 7, and 8. English make, neat appearance, light in huge quantities to sell at this special price. Per pair..... **85c**

Trade with one dome fastener, a regular English Walking Mitt for cold weather; skinned and extra well tanned and evenly dyed. It indeed is our margin of profit on this special line, but demand goes up by leaps and bounds.

OUR TOP WOOL LINED SUEDE MITTS



20-363. Women's Fur Top Wool Lined Suede Mitts, elastic wrist, tan only. Sizes 7, 7 1/2 and 8. Outside seams with pique sewn thumb, which makes them neater and neater; English make. Per pair..... **1.00**

Handsome and suitable looking, you will need these mitts when out of doors in cold weather. It is the mitt which looks neatest of all on a woman's hand. Comfy in shape and lining.

AVOID DELAY KINDLY STATE SIZE WHEN ORDERING



WOMEN'S SILK GLOVES, 24 ins.

20-322. Women's Long Silk Gloves, two dome fasteners, double tipped, black or white. Sizes 6, 6 1/2, 7, 7 1/2. Pair **1.00**
Cut with all the care of a kid glove. Every pair inspected. All made with non-rip Atlanta gusset. Women with plump arms often prefer these close-fitting gloves of lovely, soft texture to kid or suede for evening wear. An interesting dress item of high quality.

ALWAYS STATE SIZE WITH ORDER

WOMEN'S GAUNTLET GLOVES

20-329. Women's Long Wool Gauntlet Gloves, black or white. Sizes small, medium and large. Price, per pair..... **50c**

Knit in Saxony with 7-inch cuff. Can be worn under or over coat sleeve. Will give great comfort if you wear short sleeves. Pull them over your evening gloves, and keep the latter clean.

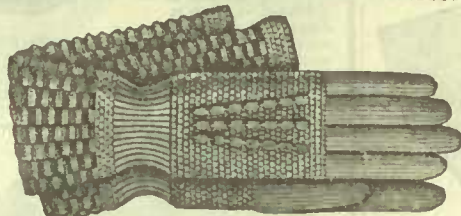

WOMEN'S "MILANO" KID GLOVES

20-305. Women's "Milano" Long French Kid Gloves, 12 button length, with three pearl domes, black or white. Sizes 5 1/4, 6, 6 1/2, 6 3/4, 7. Pair..... **2.00**

A favorite length for general use on formal occasions, afternoon or evening. Every woman should have a pair of these long white gloves; necessary for weddings, parties, etc. Perfect fit and wear; correct style in domes, shaping and weight.

20-305A. Women's "Milano" Long French Kid Gloves, 16 button length, with three pearl domes, black or white. Sizes 5 1/4, 6, 6 1/2, 6 3/4, 7. Pair **2.50**



12
BUTTON
2.00

16
BUTTON
2.50

WOOL LINED MOCHA SUEDE MITTS

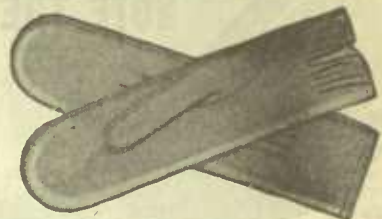

20-366. Women's Wool Lined Mocha Suede Mitts, elastic wrist, tan only. Sizes 6 1/2, 7, 7 1/2 and 8. Per pair... **1.50**

Outside seams with new plique sewn thumb and the pulse warmer elastic wrist; mannish cut. They will give satisfaction. The Mocha is by all odds the handsomest texture and surface in leather. Here is one of the newest and most attractive Mochas, a mitt for a lady's wear when warmth and style must both be considered.

RABBIT LINED MOCHA SUEDE MITT



20-367. Women's Rabbit Lined Mocha Suede Mitt, elastic wrist. Sizes 6 1/2, 7, 7 1/2, and 8. Tan only. Per pair... **2.00**

English make, select skins with out seams, plique sewn thumb, broad cut; for warmth they are unexcelled. For solid comfort and real elegance no offering in these pages surpasses this beautiful mitt. A pair will last for a long time, and may be kept for these occasions when warmth is really needed in driving, motoring or zero weather.

TO AVOID DELAY KINDLY STATE SIZE WHEN ORDERING

SILK AND WOOL COVERED EXCEPT AS STATED

20-153, 20-152, 20-154, 20-274, 20-273, 20-272, 20-277, 20-157, 20-156, 20-276, 20-275

EACH **1.00** **95c** **1.50** **95c**

SILK AND WOOL COVERED

20-278, 20-276, 20-275

EACH **1.50** **95c**

COTTON COVERED

20-151, 20-210, 20-211, 20-270, 20-271

EACH **75c** **75c**

and wool covered except as stated, at 1.00 each. From left to right: 20-154. Ladies' Partridge Wood, horn trim. 20-152. Ladies' Pimento, horn top. 20-153. Ladies' Green Ebony, etched silver trim. 20-274. Ladies' Etched Ebony, silver top, cotton taffeta red, self opener. 20-273. Gents' Congo Crook, on taffeta cover, self opener. 20-272. Gents' Horn on partridge. 20-277. Gents' Green Ebony, horn trim. Price, each..... **1.00**

This group silk and wool covered, 1.50 each. From left to right: 20-156. Ladies' Natural Wood Handle, silver etched trim. 20-157. Ladies' Directoire, deep silver etched top. 20-276. Gents' Green Ebony, horn tipped with silver bands. 20-275. Gents' Carved Ebony, single silver stud. Price, each..... **1.50**

This group strong cotton covered, at 75c each. From left to right: 20-150. Ladies' Congo, gilt trim. 20-210. Ladies' Plain Ebony, nickel trim. 20-211. Child's Crook, nickel trim. 20-270. Gents' Natural Green Wood, etched nickel top. 20-271. Gents' Ebony, plain and carved, as horn. 20-270. Gents' Congo Crook, nickel tipped. Price, each..... **75c**

UMBRELLAS SHOWN BELOW ARE POPULAR SUIT-CASE STYLE

The small illustration to the right shows how convenient this type of umbrella is

20-159, 20-279, 20-158, 20-280

1.75

SUIT CASE UMBRELLAS

20-160, 20-282, 20-161, 20-281

2.95

20-163, 20-284, 20-162, 20-283

4.35

This group silk and wool covered. 20-158. Ladies' Polished Ebony, German silver trim tassels. Price..... **1.75**
20-159. Ladies' Polished Ebony, Directoire, silver silk tassels. Price..... **1.75**

This group better quality silk and wool covered. 20-161. Ladies' Presentation, rolled gold and pearl, silk tassels. Price..... **2.95**
20-160. Ladies' Natural Ebony, etched sterling silver trim, silk tassel. Price..... **2.95**
20-282. Gents' Natural Horn, carved sterling silver

This group high-class silk and wool covered. 20-163. Ladies' Ebony, gunmetal top, rolled gold trim, silk tassels. Price..... **4.35**
20-162. Ladies' Natural Dark Wood, sterling silver, hand-painted trim. Price..... **4.35**
20-284. Gents' Curved Horn, rolled gold trim, half

Welcome as a Christmas Gift, handle removable, may be packed in any 24-inch case. Choice of 12 styles as shown below.
SPLENDID VARIETY AT LOW PRICES

WOMEN'S UNLINED KID AND CASHMERE GLOVES

NOTE THE PRICE

69c



20-300. Women's French Made Kid Gloves, in staple shades of **tan, brown, grey, navy, white or black.** Sizes **5½, 6, 6½, 6¾, 7, 7½, 7¾ and 8.** Per pair..... **69c**

Special buying facilities secure this glove for you at so low a price. It is flexible, absolutely even in dye, above all of good quality, strong and durable. Two neat dome fasteners, gusset fingers, cord points and over-sewn seams are features. Unequaled as a steady value. Don't fail to state size and color on every order.

25c



20-325. Women's Fleece-lined Cashmere Gloves, two dome fasteners, square top with neat stitching which gives it a dressy appearance. **Black only.** Sizes **6, 6½, 7 and 7½.** Per pair..... **25c**

A glove for comfort, which yet is neatness itself. Smartly shaped and perfect fitting.

THE BIG SPECIAL

1.00



20-302. "Princess" French Kid Gloves, made from A1 quality of skins, and manufactured by experts, two neat dome fasteners, over-sewn seams, Paris points, pique thumb, self stitching. Colors **tan, brown, grey, navy, white or black.** Sizes **5½, 6, 6½, 6¾, 7, 7½, 7¾ and 8.** Per pair..... **1.00**

This glove has a beautifully fine grain which means that it will last long, and so long as it lasts it can never look combed or shabby. Sure to keep its shape, firm, perfect-fitting strong. This is the glove you want.



1.15

20-307. Women's "Duchesse" Suede Gloves, two domes, pique thumb. Colors **black or grey.** Sizes **6, 6½, 6¾, 7, 7½ and 8.** Per pair... **1.15**

If you have a large hand, or are proud of your small ones, don't fail to buy suede gloves in which the hand always looks smaller. These are fine and soft, of first rate genuine kid.

35c



20-326. Best Quality Fleece-lined Cashmere Gloves, two dome fasteners, neat rounded tops. Special feature of this glove is the extra facing at dome fasteners which insures wear and perfect fit. **Black only.** Sizes **6, 6½, 7, 7½.** Per pair..... **35c**

Very fine weave, a good, rich black. This glove is finished most carefully. Ready to your hand. A friend in cold weather.

1.50



20-373. Women's French Kid Washable Gloves, two dome fasteners, over-sewn seams. Colors **tan, white or black.** Sizes **5½, 6, 6½, 6¾, 7, 7½, 7¾ and 8.** Per pair..... **1.50**

A glove which has art in its make-up is here shown. The surface is superfine, the quality the best the world's market affords. Pliability and strength are at their best in this line. Washes easily, directions with each pair.

59c



20-304. Women's Lambskin Gloves, two dome fasteners, oversewn seams. Colors **tan, brown, grey or navy.** Sizes **5½, 6, 6½, 6¾, 7, 7½, 7¾, 8.** Per pair..... **59c**

Neat and practical, these lambskin gloves are of good, heavy quality, with a glossy, even surface and unusual flexibility for this class of glove. State size and color.

50c



20-327. Women's Half Silk-lined Cashmere Gloves, with neat rounded tops, two dome fasteners. Colors **grey, brown, navy or black.** Sizes **6, 6½, 7, 7½.** Be sure to state size and color. Per pair..... **50c**

Warm, fleece-lined with self, and half lined with pretty, soft silk. These gloves are both useful and handsome.

1.00



20-308. Women's Unlined Capeskin Gauntlet Glove with fringed cuff, as shown in cut above. **Brown shade only.** Sizes **6, 6½, 7, 7 and 8.** Per pair..... **1.00**

For riding, driving or other strenuous wear, these sturdy cape gloves are recommended. They have overlaid seams that means no mending. Comfortable, durable, correct.

ANOTHER BIG VALUE

75c



20-301. Women's French Kid Gloves. The old reliable "Vero" quality. In colors **tan, brown, grey, navy, az-blue, white or black.** Full range of sizes, **5½, 6, 6½, 6¾, 7, 7½, 7¾ or 8.** Per pair... **75c**

Of good weight, soft and strong, with the elasticity that marks the glove which will wear. Here is a two-dome fastener having Paris points, self stitching, over-sewn seams and gusset fingers. Adjusts itself perfectly to the hand. Note the color range of attractive shades.

BE CAREFUL WHEN TRYING ON GLOVES



Insert the hand but not the thumb into the glove, and work the fingers in by rubbing them down as illustration shows. Then insert the thumb in the same manner, also the back and wrist by repeated gentle pulls; bring the two edges of the slit together and button.

The Right Way Never force the glove on by pulling at the wrist. A little powder dusted into glove will allow fingers to slip in more easily.

The Wrong Way

20-323. Women's Canvas Gauntlet Gloves.



For rough work and gardening. Per pair **9c** 3 pairs for **25c**

AT THIS LOW PRICE

85c



20-306. Women's "Richmond" Capeskin Gloves, one dome fastener, separate backs, self stitching, over-sewn seams. **Tan shade only.** Sizes **6, 6½, 6¾, 7, 7½, 7¾.** Per pair..... **85c**

Splendid style with a tailored suit are these smart, manly gloves of cape, and so reliable and satisfactory in the matter of wear. Winter weight, first quality. A record value at the above price. State exact size.

WOMEN'S GLOVES, MITTS AND GAUNTLETS LOW-PRICED

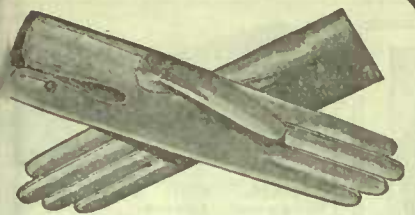

20-350. Women's Plain Top Wool-lined Kid Gloves, with one dome fastener, pique wrist seams, gusset fingers, three rows raised itching on backs. **Brown only. 75c**
 Sizes 6, 6½, 7, 7½, 8. Per pair.

Nothing more comfortable, stylish or durable could be secured for winter wear. Warmth and fashion combined in a mannish effect with overlaid seams.



20-355. Our Best Quality Women's Wool-lined Mocha Suede Gloves, one dome fastener, the fingers have the pique seams, while the thumb is pique sewn, raised itching on backs. **Tan shade. 1.50**
 Sizes 6, 6½, 7, 7½, 8. Per pair.

Such fit and flexibility, such neatness of appearance in these warmly-lined suedes. Buy them and be suited.

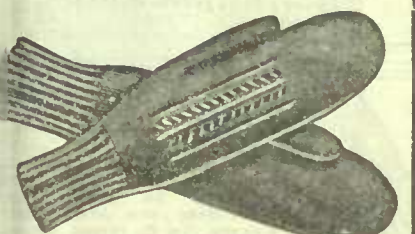

20-335. Women's Fancy Back Ribbed Wool Mitts, ribbed top. **Black only. Medium and large sizes. 25c**
 Very soft and comfortable, as well as practical. Many uses for this mitt will occur. Neatly made and well shaped.



20-332. Women's Fine Ribbed Black Wool Mitts, with close-fitting ribbed cuff. **Black only. Medium and large sizes. 15c**
 Resistant, lustrous black wool is used for these good wearing, warm mitts which will keep out the cold.

TWO BIG SPECIAL VALUES

1.00 NOTE THE DETAILS

STATE SIZE AND NUMBER



1.00

SURE TO PLEASE

20-354. Women's Plain Top, Wool-lined Suede Gloves, two dome fasteners, fingers are pique seams, and thumb is pique sewn, extra wool lining and selected skins used. **Tan only. Sizes 6, 6½, 7, 7½, 8. Per pair. 1.00**

Very popular are these warm, handsome gloves so well suited to a Canadian winter. Dressy in appearance, they will suit many occasions on which a thinner glove would otherwise have to be worn. Secure them, and comfort with them.

20-351. Women's Plain Top, Wool-lined Capeskin Gloves, one dome fastener, fingers are pique seams, and thumb is pique sewn. Colors, **brown or black. 1.00**
 Sizes 6, 6½, 7, 7½, 8. Per pair.

Just a word about this glove. Mannish in style, it is the height of fashion this season, with its "out" seams and single dome. Lining is extra neatly fitted. Just right for wear with your long coat or tailored suit.

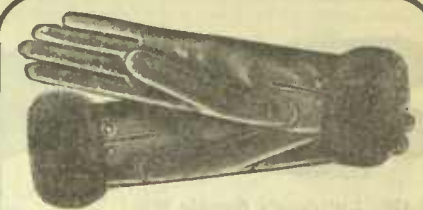

20-352. Women's Fur Top, Wool-lined Kid Gloves, one dome fastener, pique sewn. **Brown only. Sizes 6, 6½, 7, 7½, 8. 79c**
 Per pair.

A strong, well-finished glove with overlaid seams, regulation wrist, fur-trimmed and warm lining. This glove is deservedly a favorite, and you may absolutely rely on it for wear.

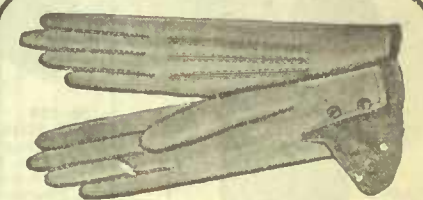

20-356. Women's Rabbit-lined Mocha Suede Gloves, two dome fasteners, finger pique, thumb pique, select skins. **Tan 2.00**
 only. Sizes 6, 6½, 7, 7½, 8. Pair.

These gloves are not an expenditure. They are an investment. If you could see the lovely, smooth finish, the even thickness and strength, as well as the style and distinction, you would order them. Lined with high-grade fur only.

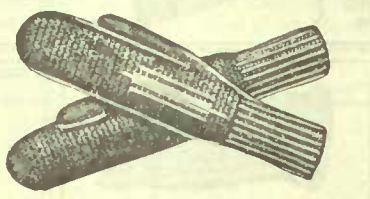

20-336. Women's Fancy Back Ribbed Top Double Knit Wool Mitts. Black only. Medium and large sizes. 35c
 Per pair.

Of extra fine wool in neatest pattern, these mitts are double to ensure warmth. Soft and easy to the touch, yet very close knit.

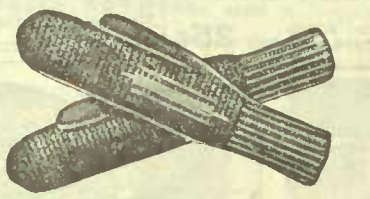

20-337. Women's Fancy Back Wool Mitts, double knit ribbed cuff. **Black only. Medium and large sizes. 50c**
 Per pair.

The style and durability of a hand-knit mitt is in these. A very superior quality, thick, yet close-fitting, soft and pliable, yet lasting and strong. Cold cannot creep in. Backs are neatly patterned.

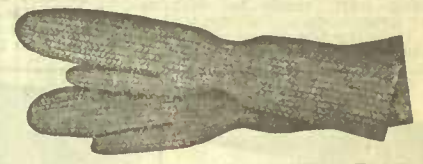

20-338. Women's Ribbed Wool Tobogganing Mitt, as shown in cut, with close-fitting cuff at wrist. Colors **white, navy, cardinal, black. Medium and large sizes. 35c**
 Per pair.

A needful item for all who love out of doors, and winter sports. Many women are using these over their evening or best gloves when going out at night or driving.

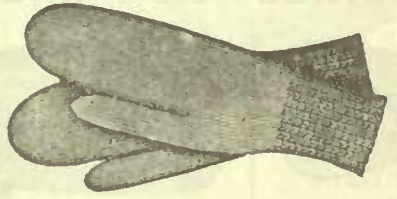

20-333. Women's Plain Black Double Wool Mitts, with ribbed cuff. **Black only. Medium and large sizes. 25c**
 Per pair.

The height of practicability and service in these mitts. Two-ply of fabric throughout, making wear certain. You will get warmth and solid comfort from these.

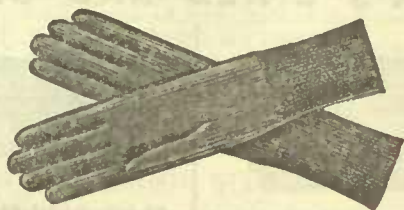

20-330. Women's Fancy Ringwood Gloves. Colors, **white, cardinal, navy, brown, black. Small, medium and large sizes. 25c**
 Per pair.

Made of high quality yarn, these well-shaped Ringwood gloves always look correct for everyday wear. No woman can afford to be without a pair, if only to save her kid gloves.

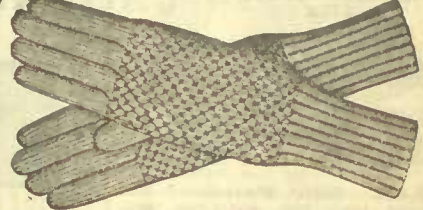

20-331. Women's Ringwood Gloves, as shown in cut above, with plain knit fingers, fancy honeycomb palm and close-fitting ribbed cuff. Colors, **white, cardinal, brown, navy, grey, black. Small, medium and large sizes. 35c**
 Per pair.

Particularly thick and strong are these Ringwoods. Of very durable, all-wool yarn.

OUR BIG SPECIAL IN WOMEN'S WOOL-LINED KID GLOVES 98c

20-353. Women's Fur Top Wool-lined Self-stitched Kid Gloves, with one dome fastener, gusset fingers and pique sewn seams. Special feature with this glove is the continuation of the fur past the opening at wrist, which is a wind protection. **Brown only. Sizes 6, 6½, 7, 7½, 8. 98c**
 Per pair.

Designed to give the greatest possible service. This glove has style and smartness in its shaping, and in the long wrist and overlaid seams. Lining is of the greatest and absolutely free from clumsiness.



AN EXTRA GOOD VALUE IN AN IMITATION PERSIAN LAMB GAUNTLET MITT

20-370. Women's Imitation Black Persian Lamb Gauntlet Mitt, with warm fleece lining and cuff, has extra heavy corduroy lining, **black leather palm. Medium and large sizes. 90c**
 Per pair.

The close, fine cut of these gauntlets would deceive any but an expert. Such a splendid, handsome mitt for motoring, driving and out-of-doors in cold weather. Many a day you will wear them when nothing else would seem so comfortable or suitable.



90c PER PAIR

WARM GLOVES FOR BOYS AND GIRLS



20-426. Children's Double Wool Mitt, close-fitting, ribbed wool cuff. Sizes to fit 5 to 12 years. **Black only. Per pair..... 35c**

Most practical of mitts, just like two pairs, and sure to wear and last. A big value at the price.



20-424. Children's Single Wool Mitts, snug-fitting wrist. Sizes 5 to 12 years. **Black only. 15c** Per pair.....

A specially strong, hard weave is seen in these mitts. They will neither sag out of shape, tear or wear through readily. No better single mitt on the market.

OUR SPECIAL VALUE

20-423. Boys' and Girls' Tobogganing Gauntlet Mitt, heavy ribbed and long, close-fitting cuff. Sizes 6 to 12 years. Colors white, scarlet, cardinal, navy, black or grey. **35c** Per pair.....

This gauntlet is a winter necessity for your boy or girl. Do not risk colds and chafed wrists. The tops save wear on the cuffs of coats. A gift that's appreciated at Christmas. The best mitt for tobogganing, snowshoeing, skating, coasting and winter sports generally.

Be sure to give age and color when ordering.

SEE PAGE 184 NUMBERS 42-804, 42-803, 42-801. FOR INTERESTING VALUES IN CAPS

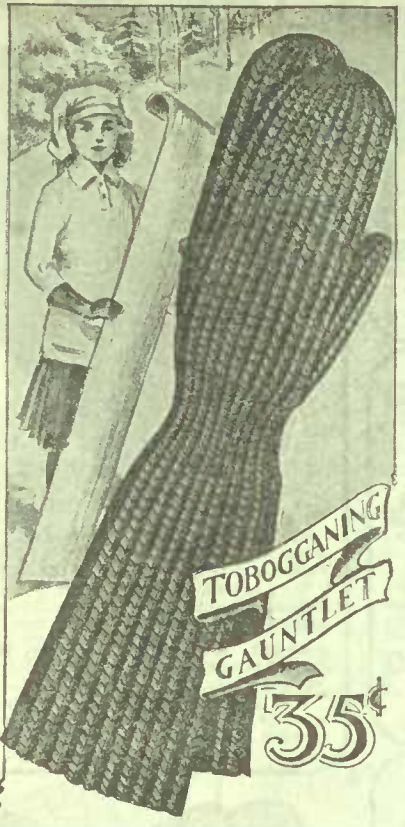

20-420. Girls' Plain Colored Ringwood Gloves. In white, cardinal, brown and navy. Sizes 5 to 12 years. **Per pair 25c**

No better glove for general purposes than the above.



20-421. Girls' Better Grade Ringwood Gloves, honeycomb effect hand-ribbed cuff. Colors white, cardinal, brown and navy. **35c** Sizes 5 to 12 years. Per pair.....

Scotch knit winter-weight with wearing quality is offered in the number, as well as beautiful finish.



20-422. Boys' Scotch Heather Gloves, one dome fastener, cuffs neatly bound with leather. To fit boys 7 to 14 years. **Heather shades only. Per pair..... 35c**

Neatly finished and extra warm.



20-425. Children's Double-ply Plain Wool Mitts, neat ribbed cuff. Sizes 6 to 12 years. **Black only. Per pair..... 25c**

Mothers will appreciate this hard-wearing mitt, made to withstand rough usage such as children will give it. It is double throughout, warm and sturdy.

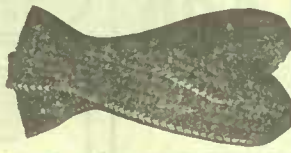

20-428. Boys' Heavy Ribbed Wool Mitts, good broad make and close-fitting cuff. **Black only. 25c** Sizes 7 to 14 years. Per pair.....

This is a single mitt of high quality and strength. Finger tips extra close knit, wrist specially shaped to fit tight. Splendid for winter sports.



20-429. Boys' Heavy Hand-Knitted Mitts, mixture of blue and black or red and black. **25c** Sizes 8 to 14 years. Per pair.....



20-400. Girls' French Kid "Carlton" Gloves, two domes, oversewn seams, neat cord stitching on backs. Sizes 5 to 14 years. **Tan 75c** only. Per pair.....

Dainty and good quality.



20-427. Girls' and Boys' Ribbed Single Wool Mitts. Sizes 2 to 12 years. Colors white, scarlet, cardinal, navy and black. **25c**

Very pretty, warm and nicely finished. Recommended for wear with knitted suits, etc.

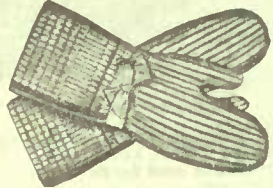

20-430. White Wool Infantees, fine ribbed and neat bow. To fit infant up to 18 months. **White 15c** only. Per pair.....



20-433. Infants' Angora Wool Mitts, connected by neat woollen cord, and made from soft, pure wool yarns. **1.00** White only. Pair.....

The only known mitt which is improved by washing. It comes out more fluffy and furry each time. Hand made.

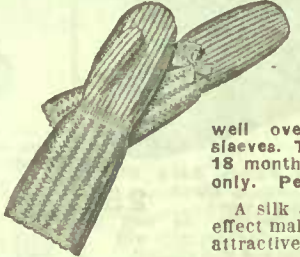

20-432. Higher Grade Infantees of soft yarns, with neat fancy ribbed gauntlet cuff, which can be pulled up well over the little coat sleeves. To fit infant up to 18 months. **White 25c** only. Per pair.....

A silk and wool combined effect makes this such a very attractive mitt.

ALWAYS STATE SIZE

CHILDREN'S LINED AND UNLINED KIDS AND MITTS

ALWAYS STATE SIZE



20-435. Girls' Wool-lined Kid Gloves, plain top, one dome, neat oversewn seams. To fit girls 6 to 14 years. **Brown only. 50c** Per pair.....

These handsome gloves combine style and comfort to an unusual extent. Price is really remarkable.



20-401. Boys' "Fred" Capeskin Gloves, soft, pliable skins, one dome, and pique sewn. Sizes to fit 4 to 14 years. **Tan only.... 50c**



20-440. Girls' Plain Top Wool-lined Kid Mitts, elastic wrist and gusset. **Brown only. 60c** To fit children 4 to 12 years. Per pair.....

Be sure to state age when ordering.

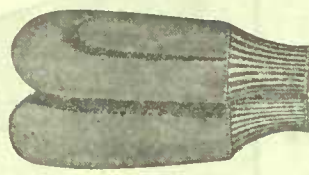

20-445. Boys' Black Leather Mitts, ribbed wool cuff and warm sweater wool lining. For boys 8 to 15 years. **Pair.... 35c**



20-448. Boys' Wool-lined Muslin Mitts, with ribbed wool cuffs. **25c** Sizes 8 to 15 years. Per pair.....



20-436. Girls' Wool-lined Fur Top Gloves, one dome, and oversewn seams. To fit girls 6 to 12 years. **Brown only, with black fur trimming. Pair.... 65c**



20-437. Boys' Wool-lined Kid Gloves, one dome fastener. Age 6 to 14 years. **Brown only. 50c** Per pair.....



20-441. Girls' Fur Top Lined Kid Mitts, elastic wrist with gusset. **Brown only. 70c** To fit children 4 to 12 years. Per pair.....

Be sure to state age when ordering.

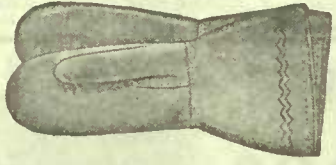

20-447. Boys' Black Leather Gauntlet Mitts, warm wool lining. To fit boys 8 to 15 years. **50c** Per pair.....



20-449. Boys' Horsehide-fur Mitts, sweater lined, ribbed wool cuffs, full welted seams. To fit ages 8 to 15 years. **Per pair.... 50c**



20-438. Boys' Wool Lined Suede English Make Cape Gloves, out-seams, strong pique thumb, made like a man's glove. Guaranteed for long wear. **Dark tan. To fit ages 6 to 14 years. 75c** Per pair.....

Very dressy, good looking glove, warmly lined throughout. Suede is specially stylish this year for men and boys. En-

20-446. Boys' Black Leather Fringed Gauntlet Gloves, warm union lining in seams, California cut, with red fancy stitching on back and cuff. Extra value. To fit boys 10 to 15 years. A big seller. **Per pair.. 65c**



Boys delight in this dandy riding, driving and sports gauntlet. Gives the best possible wear, and is finished the same as a man's.

EXTRA SPECIAL 35c 45c 50c

An old favorite for junior wear, this year offered in sizes carefully graded and shaped to the needs of the different ages. You will be pleased with the good service and low price.



20-444. Boys' and Girls' Imitation Grey Lamb Gauntlet Mitts, warmly lined, roomy cuff, **black leather palms. To fit 3 to 5 years. Per pair..... 35c**
20-442. To fit 6 to 9 years. Per pair..... 45c
20-443. To fit 10 to 14 years. Per pair..... 50c

GREAT VALUE IN MEN'S GLOVES, MITTS AND GAUNTLETS



20-450. Men's "Derby" Imported one-dome special pique gloves, one-dome, special pique thumb, broad cut, select skins. Tan only. Sizes 7½, 8, 8½, 9, 9½ and 10. Pair... **1.00**
When a man is wearing this glove he knows at his hands look right. Correct and durable.

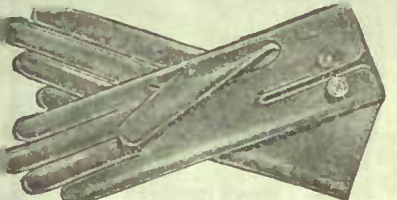

20-452. Men's "Rugby" One-dome lined English Capeskins, oversewn thumbs, strong pique thumb, broad cut, spear points on backs. Tan only. Sizes 7½, 8, 8½, 9, 9½, 10. Pair... **1.00**
Knowing men are buying capes this season, this is the glove for the new suitings and suits—no doubt of it. Cape spells style and class.

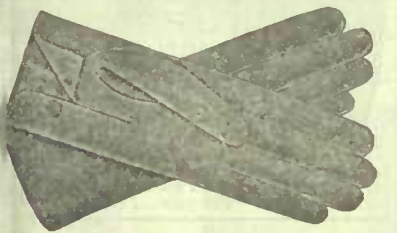

20-454. Men's "Harvard", one-dome, lined suede, pique sewn, broad cut. A rifleman's fine dress glove. Grey only. Sizes 7½, 8, 8½, 9, 9½, 10. Pair... **1.75**
They slip on so easily, owing to silk lining; elegance combined with comfort.



20-467. Men's "Triumph," one-dome lined English Cape Glove, two gloves one, warm knit wool lining, broad cut, "it" seams, with roomy pique thumb. Sizes 7½, 8, 8½, 9, 9½, 10. Pair... **1.25**
Every Pair means Wear, Warmth and Appearance.

No loopholes between fingers for frost to get in, lined throughout. The season's most favored style and cut reproduced in this form.

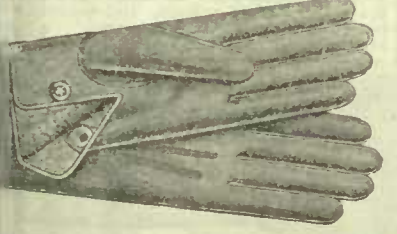

20-453. Men's Wool-lined Suede One-dome Gloves, "out" seams, large thumb, sewn, neatly bound. Tan only. Sizes 7½, 8, 8½, 9, 9½, 10. Pair... **1.00**
This glove looks and is eminently practical. Glove for wear and warmth, well finished, long made.

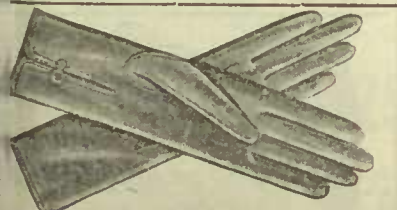

20-466. Men's Fleece-lined One-dome English Made Kid Gloves, full pique sewn, neat stitching, neat points. Brown only. Sizes 7½, 8, 8½, 9, 9½, 10. Pair... **75c**
Here is an offering that is remarkable. A glove of style, quality and durability at a price.

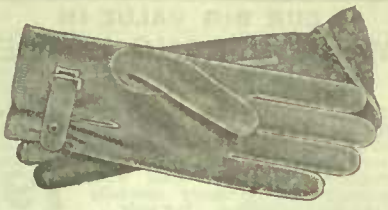

20-469. Men's Rabbit-lined Suede One-dome and Strap Gloves, "out" sewn, broad cut, roomy thumb, inserted pique, which adds strength. Tan only. Sizes 8, 8½, 9, 9½, 10. Per pair... **2.50**
A luxurious glove which particular men will buy, realizing that it will outlast many cheap pairs, while giving complete comfort.



20-473. Men's Rabbit-lined Suede Mitts, elastic wrist, pique sewn, roomy thumb, broad cut, fine appearing, comfortable. A zero hand covering. Tan only. Sizes 8, 8½, 9, 9½, 10. Pair... **2.50**
A beautiful quality of suede, finest there is. When you draw this mitt on you will be proud of it. The warmest of them all.



20-468. Men's Wool-lined Mocha Suede, one-dome and strap, roomy thumb, pique sewn, "out" seams, broad cut for warmth. Tan only. Sizes 8, 8½, 9, 9½, 10. Per pair... **1.50**
These are extra heavy weight, yet with a fine, dressy appearing surface. Fit at wrist ensured by elastic attachment to strap.

"The Glove for Great Service" ENGLISH CAPEKIN GLOVE 95c

ONE DOME WOOL LINED

20-465. Men's "Defiance" Wool-lined One-dome English Capeskin Gloves, "out" seams, broad cut, roomy thumb, inserted pique for strength. Every pair inspected and guaranteed by us to satisfy fully. Tan only. Sizes 7½, 8, 8½, 9, 9½, 10. Pair. **95c**

Just one word more about their style. It can't be beaten in any lined glove—that's all.



To avoid delay It is absolutely necessary to state size with order.



GREAT VALUE 1.25

20-477. Men's Special Imitation Black Astrachan Gauntlet Mitts, with wrist strap, extra heavy, warm fleeced wool lining, rubber interlined, camel hair-cloth, pulse warmer, roomy cuff corduroy lined, palms of solid, natural cordovan. Extra wear, warmth and appearance. Per pair... **1.25**

A mitt which is high-class. Note the wrist strap, quality of leather, size. An ideal driver's mitt, whether horse or horse power.

SOLD IN ONE LARGE SIZE ONLY



20-456. Men's "Scotch Knit" Heavy Heather Gloves, close-fitting Jersey wrist, durable, warm hand covering. Look well with rough cloth coats. Heather shades or black. Medium and large sizes. Per pair... **35c**
It's hard to get more for your money than is offered in this stout, lasting glove. Solidly woven. It keeps cold out.



20-458. Men's All-wool Black Ribbed Mitts, double knitted from fine, strong worsted yarns. Per pair... **35c**

Two mitts in one, providing assurance of warmth and wear. A splendid value, a nice, fine quality.



20-472. Men's Wool-lined Mocha Suede Mitt, elastic wrist, pique sewn, roomy thumb, neat points on backs, good appearing, long wearing. Tan only. Sizes 8, 9 and 10. Per pair... **1.50**
It takes a good Mocha to look right, dressy, high-class. That's what you will see in this mitt.



20-474. Men's Fancy Wool-lined Suede Mitts, elastic wrist, out-sewn roomy pique inserted thumb. Tan only. Sizes 8, 9 and 10. Per pair... **1.10**
The hand always looks neater in undressed leathers. Solid satisfaction in fit and wear will appeal to you in this suede mitt, winter weight.



20-470. Men's English Make Fleece-lined Kid Mitts, elastic wrist, neat stitching on backs, pique thumb. Brown only. Sizes 8, 9 and 10. Per pair... **75c**
Some men prefer the mitt for its warmth. Here it is in a popular style, first rate for service, nicely finished and up-to-date.

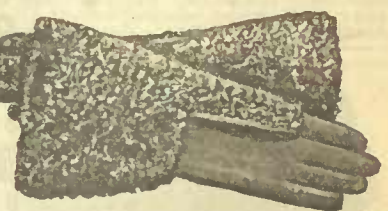

20-475. Men's Black Imitation Astrachan Gauntlet Gloves, black leather palms, California cut. Fleece-lined, rubber interlined, camel hair pulse warmer, cuff corduroy lined. In one large size. Big Mitten. Worth. Per pair... **90c**
What this gauntlet glove means to you is perfect freedom of the fingers without the loss of warmth.

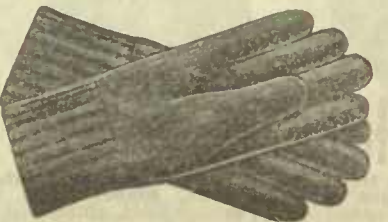

20-457. Men's Fine "Scotch Knit" Heavy Heather Gloves. These replace our 50c Ringwood gloves, and we assure they will give you more wear, appearance and warmth. Oxford grey or black. Medium and large sizes. Pair... **50c**



20-459. Men's All-wool Fine Ribbed Black Mitts, double-knitted from beautiful self-imported yarns. Per pair... **50c**
Extra strength and weight is in these mitts.

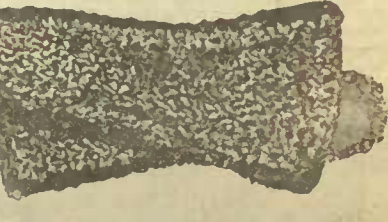

20-476. Men's Black Imitation Astrachan Gauntlet Mitt, black leather palms, extra fleece lined, rubber interlined, cuff corduroy lined with camel hair; cloth pulse warmer. In one large size. Surprising. Per pair... **75c**
This mitt gives you the best of both worlds.



HEAVY WORK GLOVES AND MITTS



20-461. Men's Heavy Hand-Knit Mitts, come in mixtures of red and black or blue and black. Per pair..... **25c**

20-462. Men's Extra Heavy Hand-Knit Mitts. In red and grey or blue and grey. Will give great service. Per pair. **35c**



OUR BIG VALUE IN
MEN'S STRONG HORSEHIDE WORK MITTS

20-498. Men's Strong Horsehide Work Mitts, extra warm sweater-lined, fancy ribbed cuff, welted seams, extra cuff protector, full size. Every pair guaranteed to give motormen, drivers or switchmen long wear and comfort. A leader specially priced for big selling. Per pair... **79c**



20-490. Men's Unlined Fireman's Gauntlet Gloves, first quality asbestos lined, hard to duplicate this improved quality at anything near this price. Medium and large sizes. Per pair..... **60c**
3 pairs for..... **1.80**

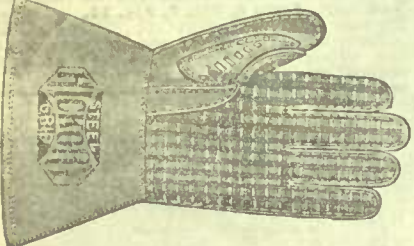

20-471. Men's Steel-faced Calfskin Gauntlet Gloves, reinforced with buck strips and steel ribbon; thumb strap, patch thumb, rivet sewn, for handling ore, iron, stone or timber. Per pair.. **2.00**

A new invention, scientifically right for the man who is doing a man's work. This style perfectly flexible.

20-47A. Men's Steel-Studded Gauntlet Glove, yellow split muleskin, patch thumb and thumb strap. Per pair. **1.00**

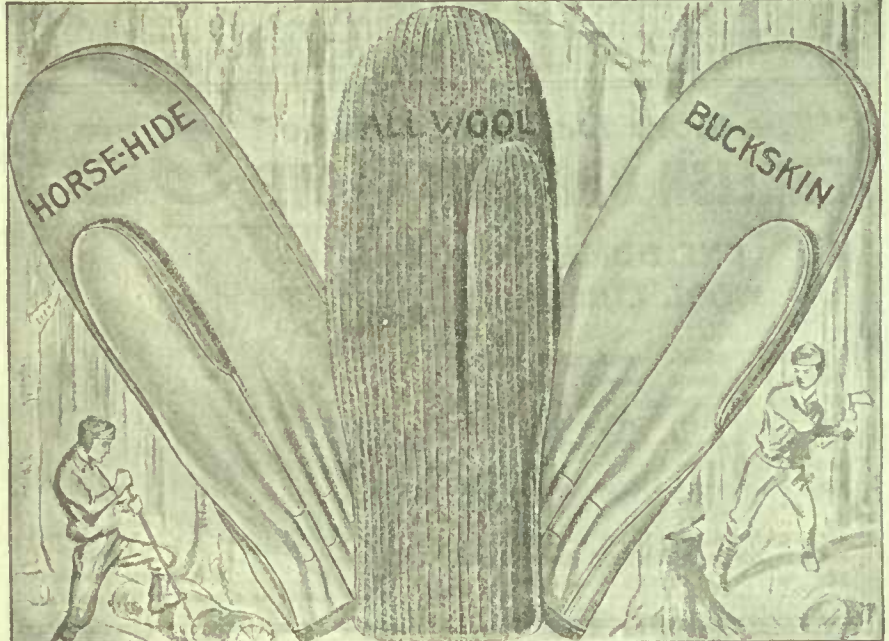

20-482. Men's Unlined "Rite-Grip" Engineer's Gauntlet Gloves, warranted solid horsehide faced. For firemen, engine linemen, teamsters, etc. Medium and large sizes. Per pair..... **90c**



20-480. Men's Salamander Tan, fancy Canton lined, full "out" seams, in a chrome yellow color, will not harden with heat and water, no inside seams to hurt, with cord and dome fastener. A good driving glove. Medium and large sizes. Pair..... **60c**

20-478. Men's Extra Heavy Muleskin Work Glove, with heavy Canton flannel lining. A tough, strong glove for rough work. Medium and large sizes. Per pair..... **50c**

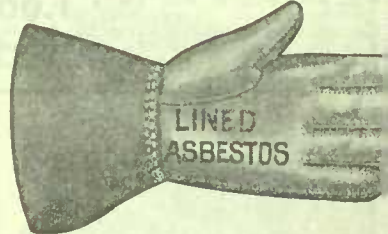

20-489. Men's Lined Railroader Gauntlet Gloves, heat and waterproof, asbestos tanned, fancy stitched back. Medium and large sizes. Per pair..... **40c**

20-496. Men's First Quality Horsehide Pullover Mitts, "Brown Boulevard Tan," elastic wrist, full-welted, with horsehide wax sewn. Heat or water will not harden. Per pair..... **1.00**
The beauty of the Pullover is that you can keep the under mitt soft and dry, where a lining would still be damp after hours.

20-460. Men's Grey Wool, Knitted Mitts. Knit special to wear inside Pullover, from select, long-wearing yarns. Per pair..... **23c**
2 pairs for..... **45c**

20-497. Men's Indian Tanned Buckskin Pullover, elastic at wrist. "Awful-tuff," welted seams, wax sewn. They will please you. Per pair..... **1.00**

The skin itself is softer than a lining. A fine work mitt for sore or tender hands; may be worn over a wool mitt or glove.



20-487. Men's Oil-tanned Black Leather Fleece-lined Gauntlet Mitt, full-welted fancy stitching, extra warm lining. Medium and large sizes. Per pair... **1.00**



20-481. Men's Wool-lined Horsehide Gloves, full-welted seams, made to stand heat, wear and water. Fancy stitched back and cuff, side gusset, cord and fastener. Medium and large sizes. Per pair **1.00**



45c



39c



1.00

20-491. Men's Muleskin Pullovers, elastic wrist, full-welted seams, bound tops, continuous thumb, hand cut. Per pair..... **45c**
3 pairs for..... **1.25**
No mitt that's made allows for greater freedom. Thoroughly easy and flexible. Strong to wear.

20-488. Men's Railroader Gauntlet Gloves, full "out" seams, second quality asbestos tan, heat and fireproof. Medium and large. Per pair..... **39c**
2 pairs for..... **75c**

20-499. Men's Heavy-lined Indian Tanned Buckskin Mitt, fancy wool cuff, wax sewn, full-welted seams, broad cut, broad cuff and tough as hickory. Per pair..... **1.00**
If you want a work mitt to wear long and keep cold out, here it is. Pliable as it is strong.



20-495. Men's Oil-tanned Black Leather Gauntlet Mitt, unlined, full-welted, with ribbed inner cuff. It is a snap. Medium and large sizes. Pair.... **1.00**



20-483. Men's Wool-lined Indian-Tanned Buckskin Gloves, full-welted seams, select skins, cord and fastener. Medium or large size. Per pair... **1.10**

20-484. Men's Lined Horse-Flank Gloves, well lined, warm knit cuff, full-welted, fancy stitched backs. Big value. Per pair..... **79c**

A glove that is heat and waterproof, and cut to fit, from leather that will withstand wear. Suitable for strong hands.



49c



49c



49c

20-493. Men's Black Leather-lined Mitt, "Wool Komfort Cuff," welted thumb. Per pair..... **49c**

20-494. Men's Horsehide faced, Wool-lined Mitt, welted thumb, ribbed wool cuff. Dark tan only. Per pair..... **49c**
The warm, heavy knit lining does not make this mitt clumsy. Thoroughly flexible, long-wearing, with close

20-492. Men's Muleskin Mitts, Ribbed Wool Cuff, sweater-lined, strong and durable. Per pair..... **49c**
Lining is of the warmest and heaviest. Can be pulled out to air and dry. Leather tough and

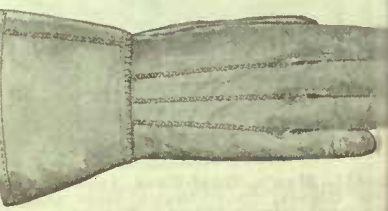

20-486. Men's Warm-lined Gaur Gloves, asbestos tanned, heat and water proof first quality skins, welted California which gives you full use of your fingers. Big value. Medium and large sizes. Per pair..... **70c**



20-485. Men's Wool-lined Indian Tanned Buckskin Gloves, full welted, red-ribbed



20-479. Men's Cravenette Gloves, from remnants of strong Auto covering. Unlined. Per pair..... **20c**
20-463. Men's Rough White Canvas

THIS SIGN MEANS
THE BEST AT
THE LEAST COST



QUALITY HOSIERY FOR MEN



OUR REGULAR
TRADE MARK. SEND
A TRIAL ORDER



MEN'S
IRISH
KNIT
SOCKS

5c

20-677. Men's Irish Knit Socks, 5-ply heel and toe. Sizes 10, 10½, 11. Colors black or grey. Per pair..... 35c

3 pairs for..... 1.00
For walking, working outdoors, and all the winter sports, here is a sock which defies the climate. Despite its weight, it is not hard on the skin, but surprisingly soft for this type sock. Its springy, close-knit sole saves the foot. Appreciated by athletes.

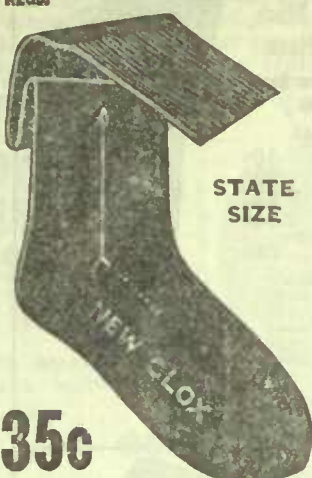

STATE
SIZE

35c

20-659. Men's Seamless Black Cashmere Socks, double-ply heel and toe; with colored embroidered clox. Sizes 10, 10½, 11. Per pair..... 35c
3 pairs for..... 1.00

This sock is strongly recommended. You will not fail to like it. The clox are even smarter than patterning. The weight speaks of comfort in cold weather, yet surface finish is that of a strictly dress sock. Refined, cosy, made to last, unshrinkable. A gentleman's choice.



STATE
SIZE
WITH
ORDER

35c

20-654. Men's Plain Black Cashmere Socks, with natural wool sole, 3-ply heel and toe. Sizes 10, 10½, 11. Per pair..... 35c
3 pairs for..... 1.00

The upper part of the sock has extra fineness and flexibility, while the natural wool sole is of good thickness, hard-wearing, and tends to prevent cold or tender feet resulting from perspiration. Dye cannot hurt sore feet or chafe the skin. A luxurious sock.



STATE
SIZE

35c

20-658. Men's Embroidered Black Seamless Cashmere Socks, black embroidered. In colors of white, sky or red. Sizes 10, 10½, 11. Pair..... 35c
3 pairs for..... 1.00

A high-class sock for smart dressers. Three of these pairs make an acceptable present at Christmas. Weight is light, but texture is so unusually close and fine as to be cold-proof. All-wool, very richly patterned.



MEN'S
BRITISH
ARMY
SOCK

29c

20-675. Men's Wool British Army Socks. Sizes 10, 10½, 11. In black or grey. Per pair..... 29c
3 pairs for..... 85c

The Army sock has to meet the test of comfort and hard, long wear under the most trying circumstances. Here is the result of careful study.



MEN'S
PLAIN
CASHMERE
SOCKS

50c

20-653. Men's Plain Cashmere Socks, seamless, silk spliced heel, toe and sole, named Viking. Sizes 10, 10½, 11. Black only. Per pair..... 50c

This cashmere sock is our leader in point of closeness of weave without any thickness. No warmer sock can be made, short of a very heavy one. This, on the contrary is finest and finest. Wear it once, and you will wear it always. The acme of comfort and style.



4
PAIRS
1.00

25c

20-651. Men's Seamless Plain Cashmere Socks, 2-ply leg, 3-ply sole, 4-ply heel and toe. Sizes 10, 10½, 11. Black. 25c

A practical, everyday cashmere sock of weight which is just what the average man wants for fall and winter wear, has durability at all points of hard wear, and no seams to hurt.



4
PAIRS
1.00

25c

20-676. Men's Ribbed Worsted Socks. Sizes 10, 10½, 11. Black or grey. Per pair..... 25c

Here is a splendid working sock, all-wool, stout and durable for strong feet. Specially close-woven heel, toe and sole, also ribbed top. Heavy weight, but allowing ventilation.



4
PAIRS
1.00

25c

20-655. Men's 3 1/2 Ribbed Seamless Cashmere Socks. Sizes 10, 10½, 11, 11½, 12. Black only. Pair..... 25c

A warm, seamless sock, having triple ply heel and toe, and close-fit ribbed tops. Very soft to the touch, and springy under the foot. Useful and durable for winter wear. Weight medium.



MEN'S
HEAVY
MULTIPLEX
SOCKS

50c

20-657. Men's Heavy Multiplex Socks, 2 1/2 ribbed, seamless cashmere. In sizes 10, 10½, 11. Black only. Per pair..... 50c

There is no sturdier wearing, heavier or handsomer sock made in the finer weaves than this. Comfort itself for the business man, both for indoors and walking. Heel and toe are 5-ply, and the close ribbing of the top keeps the cold out perfectly.

AVOID DELAY OR DISAPPOINTMENT, ALWAYS STATE SIZE WITH ORDER



MEN'S
SEAMLESS
PLAIN
CASHMERE
SOCKS

35c

20-652. Men's Seamless Plain Cashmere Socks, 4-ply heel and toe, 5-ply sole. Sizes 10, 10½, 11. Black only. Per pair..... 35c
3 pairs for..... 1.00

Extra warmth is the feature of this shimmering sock of high-grade. The fine, superfine yarn used in its making, the softness next the skin, and the



25c

20-669. Men's Fine Lisle Socks. In colors tan, navy, grey or black. Sizes 10, 10½, 11. Per pair..... 25c

Silky lisle sock in a good fall weight. It has high-spliced ankle, double sole and six thread heel and toe. These lises give splendid wear, and are dressy without being costly



50c

20-690. Men's Jap. Silk Socks, with lisle heel and toe. In colors tan, navy, grey or black. Sizes 10, 10½, 11. Pair..... 50c

Fine, even weave, free from all impurities and irregularity. Besides the lisle heel, toe and top, the ankle is high-spliced with lisle lining, and



39c

20-660. Men's Ingrain Cashmere Socks, hand seamed feet. In colors white and black, blue and black, red and black. Sizes 10, 10½, 11. Per pair..... 39c
2 pairs for..... 75c

The rich shot effect of these socks has made them favorites with



MEN'S
2 1/2 RIBBED
SEAMLESS
CASHMERE
SOCKS

35c

20-656. Men's 2 1/2 Ribbed Seamless Cashmere Socks, 5-ply heel and toe. Sizes 10, 10½, 11, 11½, 12. Black only. Per pair..... 35c
3 pairs for..... 1.00

A combination of good appearance and warmth with certainty of long wear is offered in these socks which are



BOYS' AND GIRLS' HEAVY WOOL HOSIERY



Boy's and Girl's High-Grade Ribbed Black Worsted Hose
Double-ply Heels and Toes

20-639.

Sizes	Per pair
6 and 6½	35c
7 and 7½	40c
8	45c
8½ to 10	50c

Eminently practical, good weight and color. These Hoses are self-shaped without a seam.

BOYS' "BLIZZARD" HOSE

20-635.

English worsted, five-ply heel and toe, heavy ribbed.

Sizes 6, 6½, 7, 7½, 8, 8½, 9, 9½, 10. Black only.

PER PAIR **35c**
3 PAIRS 1.00

Of nice, fine wool with fleecy finish inside, these hose are the thickest of the thick. Five-ply heel and toe, close woven sole. Every bit of yarn that goes into them is selected for its durability and warmth. Girls and women wear these stockings in the colder sections. This line has been repeatedly tested, and we may say that nothing on the market equals it for a mild-winter, cold weather hose of comfort and tough wearing quality.

Boy's and Girl's Eight-ply Ribbed Black Wool Hose
Made from Best Yarns

20-645.

Sizes 6	40c
Sizes 6½	45c
Sizes 7	50c
Sizes 7½	55c
Sizes 8	60c
Sizes 8½ to 10	75c

Don't be always mending; instead, buy these hose of firm, durable yarn, knit heavy and close, with smooth, clean surface.

Boy's and Girl's Ribbed Black Worsted Overstockings
With Cut Heel

20-647.

Size 6	30c
Size 6½	35c
Sizes 7 and 7½	40c
Size 8	45c
Sizes 8½ to 10	50c

A brilliant black; open heel, specially knit toe. Warmth and safety from colds and coughs are provided by this stout overstocking.

Boy's and Girl's Heavy Ribbed Black Saxony Wool Stockings

20-643.

Sizes	Pair
5 and 5½	30c
6 and 6½	35c
7 and 7½	40c
8	45c
8½ to 10	50c

Seamless, soft and so comfy for growing feet. Do not cramp or bind. Special knit heel, toe and sole, fine, yet strong.

Boy's and Girl's Scarlet and Cardinal Overstockings
With Whole Heel

20-646. These Overstockings will match shades of toques and caps on page 184, M.O. 42-801, 42-803, 42-804.

Size 6	30c
Size 6½	35c
Sizes 7 and 7½	40c
Size 8	45c
Sizes 8½ to 10	50c

Boy's and Girl's High-Grade Black Wool Overstockings
With Cut Heel

20-648.

Size 6	35c
Sizes 6½ and 7	40c
Size 7½	45c
Size 8	50c
Size 8½	60c
Size 9	65c
Size 9½	70c
Size 10	75c

Extra good wearing and close knit Overstockings.

TO AVOID DELAY KINDLY STATE SIZE WHEN ORDERING

MEN'S HEAVY GREY WOOL WORK SOCKS

MEN'S ALL-WOOL HEAVY TUFTED TOE SOCKS

50c

20-684. Men's All-Wool Heavy Tufted Toe Socks, grey only. Per pair..... 50c

This is the heaviest sock we offer. Heel and toe are specially reinforced and tufted. Engineers, surveyors and linemen will find these not only warm for wear with shoe packs or moccasins, but just like springs under the feet. No soreness in soles after long tramps. Very durable.

MEN'S HEAVY GREY WOOL SOCKS

35c

20-683. Men's Heavy Grey Wool Socks, white ribbed top and toe, Scotch make, grey only. Per pair..... 35c

3 PAIRS FOR..... 1.00

This sturdy Grey Sock is a very special make. Close knit of strong, even yarn, it yet allows of ventilation in the ribbing. This means that your feet will keep dry, as well as warm. A sock for wear and comfort, suited to the needs of men who work hard, and are much on their feet.

MEN'S HEAVY SCOTCH HEATHER SOCKS

29c

20-687. Men's Heavy Scotch Heather Socks. The socks contain heather mixture. Sizes 10, 10½ and 11. Per pair.... 29c

3 PAIRS FOR..... 85c

These handsome Colored Socks in green shade. Smoother than most heavy wear in this line will give the maximum wear. A day working sock out-of-doors zero temperatures. Special heel and toe.

MEN'S MEDIUM WEIGHT GREY WOOL SOCKS

13c

20-678. Men's Medium Weight Grey Wool Socks, made from strong yarns, double-ply heel and toe. Per pair... 13c

6 PAIRS... 75c

Good, stout Socks to stand hard wear, having double heel and toe and extra close weave. Workmen will get real service and value in this popular Winter Sock.

MEN'S GREY WOOL SOCKS

18c

20-680. Men's Grey Wool Socks, double-ply heel and toe, deep ribbed top. Per pair.... 18c

3 PAIRS... 50c

A working sock which will give the desired service and warmth. Very firm texture, tough and good weight. The thing for the man who works hard on his socks and must have them durable.

MEN'S EXTRA HEAVY GREY WOOL SOCKS

20c

20-681. Men's Extra Heavy Grey Wool Socks. Per pair.... 20c

Fleecy in texture, extra springy, and cold-proof are these useful socks. Stormy weather down the line, and you will find nothing else so satisfactory. No weight at all to carry, yet very thick, and having long leg section.

MEN'S EXTRA HEAVY GREY WOOL SOCKS

25c

20-682. Men's Extra Heavy Grey Wool Socks, made from pure, all-wool yarns. Per pair... 25c

A Sock that is fairly soft as well as stout and warm. Great favorite with farm linemen, lumbermen, and well-to-do men. A quality high.



BOYS', GIRLS' AND INFANTS' HOSE



"Multiplex" in Hosiery stands for what is best in texture and wearing qualities, better still, "Multiplex" Hosiery has stood the test, as thousands of our mail order customers can vouch for through actual experience; especially is this a positive fact in the matter of hosiery for children. They are harder on stockings than grown-ups, and this has been thought out through the extra thickness being woven just at the points where the hardest wear comes. Being made of yarns that are selected for their wearing qualities, that will stand hard usage, and, dyed with pure vegetable dye, they are hygienic and stainless. See bottom of page for size guide when buying children's hosiery.

GRAND VALUES IN BOYS' RIBBED CASHMERE HOSE



BOYS' 2/1 RIBBED BLACK CASHMERE HOSE

20-605. Boys' 2/1 Ribbed Black Cashmere Hose, with tucked knee, 3-ply heel and toe.
 Sizes 6 and 6½. Per pair..... **20c**
 Sizes 7 to 8½. Per pair..... **25c**

Your boy can play freely in these stout, all-wool hose, and you will not have to mend them at every wearing, either. The knees are reinforced with six-fold, tuck weave; heel, sole and toe are triple-ply. Made for the purpose, they stand the hardest wear, yet are not harsh or unduly heavy. A splendid Winter hose.



BOYS' 2/1 RIBBED CASHMERE HOSE

20-606. Boys' 2/1 Ribbed Cashmere Hose, 4-ply heel and toe, spliced heel, toe and sole. **Black only.** Sizes 6 and 6½. Per pair..... **30c**
 Sizes 7 and 7½. Per pair.... **35c**
 Sizes 8 and 8½. Per pair.... **40c**

Seamless with fleecy inner surface. This is the softest of the boys' lines, and very comfy and close. No warmer hose for Winter wear is obtainable. Good fast black.



BOYS' BETTER GRADE 2/1 RIBBED CASHMERE HOSE

20-608. Boys' Better Grade 2/1 Ribbed Cashmere Hose, spliced heel, sole and toe, 4-ply heel and toe. **Black only.** Sizes 6 and 6½. Per pair..... **35c**
 Sizes 7 and 7½. Per pair..... **40c**
 Sizes 8 and 8½. Per pair **50c**

High-class, made from the best selected yarns, to give long wear, extra warmth and good appearance. Here is a hose which cannot be surpassed in its class. The soft, fleecy inner surface leaves nothing to be desired. No grumbling over roughness or sore feet. Winter weight.

PLAIN AND RIBBED CASHMERE HOSE FOR GIRLS



CHILDREN'S PLAIN CASHMERE HOSE

20-601. Children's Plain Cashmere Hose, 3-ply heel and toe. Colors cream, tan, cardinal or black. Sizes 4 to 5½. Per pair..... **20c**
 Sizes 6 to 6½. Per pair..... **25c**
 Sizes 7 to 7½. Per pair **30c**
 Sizes 8 to 8½. Per pair. **35c**

Practical hose for growing girls, notable for their thorough shaping, spliced knees and 3-ply heel and toe. This gives assurance of wear, while the quality is the softest and most comfortable that we offer for tender feet. An all-round favorite for cold weather wear.



GIRLS' 1/1 RIBBED CASHMERE HOSE

20-607. Girls' 1/1 Ribbed Cashmere Hose, spliced knee, heel and toe, 4-ply heel and toe. **Black only.** Sizes 5 and 5½. Per pair..... **25c**
 Sizes 6 and 6½. Per pair..... **30c**
 Sizes 7 and 7½. Per pair..... **35c**
 Sizes 8 and 8½. Per pair. **40c**

In good length and specially well shaped, these soft, medium weight Cashmere Stockings will be just right for the school girl. Appearance is very neat, while the ribbing is of the closest, and warmth is secured. Of special grade yarn, strong and lasting.



GIRLS' BETTER GRADE 1/1 RIBBED CASHMERE HOSE

20-609. Girls' Better Grade 1/1 Ribbed Cashmere Hose, spliced heel, toe and knee. **Black only.** Sizes 6 and 6½. Per pair..... **35c**
 Sizes 7 and 7½. Per pair..... **40c**
 Sizes 8 and 8½. Per pair **50c**

Finesse and durability combined in a hose of medium to heavy weight. The best wearing specialty for girls. Legs are extra neatly fashioned and shaped, and the knee splicing will save mother many a stitch. Springy, soft and warm.

TO AVOID DELAY OR DISAPPOINTMENT IT IS NECESSARY FOR YOU TO STATE CORRECT SIZE WITH ORDER



20-623. Infants' Pure Wool Booties, extra and downy, to fit 6 months and over. Colors white, or pink. Per pair..... **15c**



20-621. Infants' "Baby" 1/1 Ribbed Cashmere Hose, made of extra fine pure yarns. Colors cream, sky, pink, cardinal, tan or black. Sizes 4, 4½, 5, 5½, 6, 6½. Per pair..... **25c**

Of purest, finest, all-wool yarn, these stockings for the little ones will prove just what you could wish. They are full length, warm and durable, and come in such pretty color choices.



"EVERYDAY" HOSE STANDS THE TEST

MORE HOSIERY WEAR FOR THE LEAST OUTLAY

PER PAIR **25c** PER PAIR

20-634. Boys' Extra Heavy "Everyday" Wool Hose, neat fitting, spliced 4-ply heel and toe. Sizes 6, 6½, 7, 7½, 8, 8½, 9, 9½, 10. **Black only.** Per pair..... **25c**

No better hose is made for the use of sturdy, active boys. Bids defiance to frost and cold, and is strong wearing and long lasting. Weight is heavy, with 4-ply heel and toe and extra stout sole. Seamless throughout, all-wool, ribbed pattern.

Before ordering Children's stockings notice the table of sizes below. If you have any doubt of the size, simply tell us the age of the child, and whether small or large for its age.



20-626. Bootikins, as cut, made from soft, pure wool, in colors white, sky, cardinal or navy, to fit children 6 months to 3 years. Per pair..... **35c**

Prettily trimmed with ivory buttons and shaped with curves at the knees, these Bootikins are positively necessary to your baby for the daily airing in cool weather.

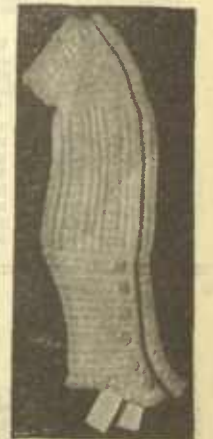

20-627. Neat Woollen Gaiters, as cut, with strap across instep, in colors white, cardinal, or navy, to fit children one to three years. Per pair..... **35c**

Very similar to the Booties, but without the sole of the foot, and finished in gaiter style instead. Ivory buttons as trimming.

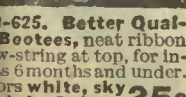

20-625. Better Quality Booties, neat ribbon w-string at top, for infants 6 months and under. Colors white, sky or pink. Per pair..... **25c**

Size of Shoe	0 and 1,	2 to 3,	3½ to 4½,	5 and 5½,	6 to 7,	7½ to 8½,	9 to 10½,	11 to 12,	12½ to 1½,	2 to 3
Size of Hose	4,	4½,	5,	5½,	6,	6½,	7,	7½,	8,	8½



WOMEN'S CASHMERE, COTTON LISLE AND SILK HOSE



WOMEN'S CASHMERE HOSE

20-501. Women's Plain Cashmere Hose, seamless, 3-ply heel and toe. Sizes 8½, 9, 9½, 10. Black only.

PER PAIR **25c**

No roughness to scratch, no seams to cause discomfort; an all-wool hose which is both cheap in price and sturdy to wear. It is hard to find a line which has so many advantages at this price. This is where you reap a rich profit from our careful buying system.



WOMEN'S BLACK CASHMERE HOSE

20-506. Women's Plain Black Indiana Cashmere Hose, full-fashioned, hand sewn seams. Sizes 8½, 9, 9½, 10.

PER PAIR... **65c**
2 FOR.... **1.25**

For sensitive skins, for those who demand the softest, warmest clothing, here is a hose which stands out from all others. The quality is beautiful, the texture like velvet, yet firm and long wearing. For Winter comfort you cannot find a line which will please you better. Four-ply heel and toe.



WOMEN'S EMBROIDERED CASHMERE HOSE

20-517. Women's Embroidered Black Cashmere Hose, seamless, neat designs in white, sky and cardinal. Sizes 8½, 9, 9½, 10.

PER PAIR .. **35c**
3 PAIR FOR **1.00**

Very neat and attractive are these embroidered hose, with dainty designs in white or colors, choice as above. Three pairs make such an acceptable Christmas present, such a useful, practical one, too. The cashmere itself is of fine grade, made of selected wool yarns, and nicely shaped to fit.



WOMEN'S NATURAL SOLE HOSE

20-509. Women's Plain Black Cashmere Hose, with natural wool sole, high spliced ankles. Sizes 8½, 9, 9½, 10.

PER PAIR.... **50c**

All-wool, yet with a quality of sheerness in the weave which makes the daintiest of Winter stockings.

20-526. Women's Plain Black Cotton Hose, with natural wool sole. Sizes 8½ to 10. Per pair. **25c**

For women who are much on their feet, or who are troubled with tender feet, this hose is the very thing. The cotton top is of medium weight, but the natural wool foot is soft and comfort giving.



OUR LEADER

WOMEN'S CASHMERE HOSE

20-500. "Our Leader" Women's Plain Black Cashmere Hose, 3-ply sole, 4-ply heel and toe; seamless feet. Sizes 8½, 9, 9½, 10.

35c PER PAIR 3 FOR 1.00

For Fall and Winter wear you want warmth and strength. Here is a hose of moderate price which is sound common sense in every detail. Special machinery knits in extra ply sole and double extra ply heel and toe, without seams or ridges. When you walk in this hose it is easy on the feet, does not stick, gives, and has spring in it. Besides this, the wear is assured. Thoroughly curved and shaped. In black only.

20-502. Same style as 20-500, but in tan only. This Cashmere Hose is in a bright, good washing tan. Sizes 8½, 9, 9½, 10. PER PAIR..... **35c**

3 PAIR FOR..... **1.00**

HELP US TO GIVE YOU SATISFACTION QUICKLY BY STATING CORRECT SIZE WITH YOUR ORDER, AND COLOR WHERE NECESSARY

WOMEN'S BLACK CASHMERE HOSE

20-507. Women's Outsize Plain Black Cashmere Hose, full fashioned, made from medium weight yarns. Sizes 9, 9½, 10, 10½.

PER PAIR **50c**

Medium to fine weight, these hose are constructed of yarn which has special elasticity and strength, to meet the needs of the stout woman. The fit will be just what you want; the hose is full fashioned, closely woven for warmth, and has extra special heel and toe reinforcing. A hose which means comfort and wear.



WOMEN'S BETTER GRADE CASHMERE HOSE

20-508. Women's Better Grade Outsize Black Cashmere Hose. Very select yarns which are extra elastic, full fashioned. Sizes 9, 9½, 10, 10½.

PER PAIR **75c**

These stockings fit so close to the feet that there can be no clumsiness or weight. Yet they are warmest of the warm in Winter, springy, fine and even. Closeness of weave takes the place of thickness. Foot comfort is absolutely certain. In addition, a special shaping is used for the needs of stout figures, to prevent tearing, binding and discomfort, and insure neatness of fit.

WOMEN'S EATONIA PLAIN BLACK CASHMERE HOSE

20-504. Women's Eatonia Plain Black Cashmere Hose, made from pure wool cashmere yarns, 3-ply sole, 4-ply heel and toe, extra wide trunk top, very elastic. Sizes 8½, 9, 9½, 10.

PER PAIR **50c**

A practical, splendid wearing stocking which has met with increasing approval season after season. Not a fancy grade, but with the value expressed in quality, warmth and durability. "Eatonia" means best Llana wool.



WOMEN'S LISLE HOSE

20-531. Women's Fine Lisle Hose, extra high spliced heel and toe, deep garter top and silk finish, in colors, white, tan or black. Sizes 8½, 9, 9½, 10. Per pair.. **35c**

3 for **1.00**
Beautiful sheer quality for evening wear. Three pairs of these were found to last a surprising length of time. No better wearing lisle is made in this dressy weight.

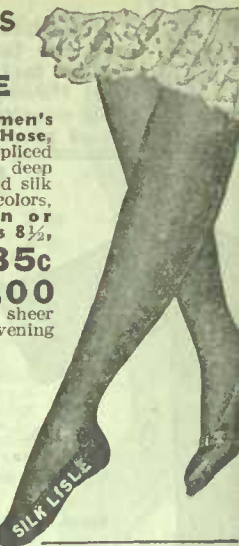

WOMEN'S SILK HOSE

20-539. Women's Plain Silk Hose, high spliced heel, 3-ply heel, sole and toe, wide elastic garter top. Colors white, sky, pink, or black. Sizes 8½, 9, 9½, 10. Per pair **1.00**

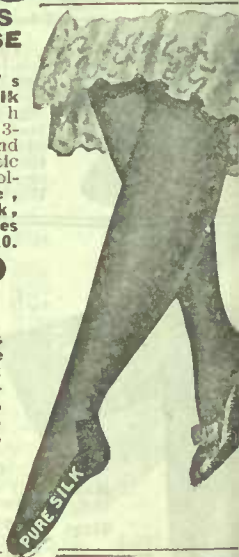

20-518. Women's High-Grade French Silk Hose, in colors white, tan or black. Sizes 8½, 9, 9½, 10.

PER PAIR **2.50**

WOMEN'S BLACK COTTON HOSE

20-540. Women's Fleece Lined Black Cotton Hose, full-fashioned. Sizes 8½, 9, 9½, 10. Per pair..... **25c**

These Winter weight hose are soft and warm as wool. Specially designed for those women who do not wear cashmere or knit hose. Toe and heel are reinforced, leg thoroughly well shaped. Fine surface, close weave.

20-541. Women's Fine Grade Fleece Lined Black Cotton Hose, full fashioned, double ply heel and toe. Sizes 8½, 9, 9½, 10.

Pair..... **35c**
3 PAIR for **1.00**



WOMEN'S COTTON HOSE

20-522. Women's Plain Black and Colored Cotton Hose, high spliced heel, double ply heel and toe. Colors white, tan or black. Sizes 8½, 9, 9½, 10. Per pair..... **25c**

Handsome, well made, will give you first-rate service.

20-521. Women's Plain Black Cotton Hose, full fashioned, double sole, heel and toe. Sizes 8½, 9, 9½, 10. Black only.

Per pair.. **18c**
3 PAIR for **50c**

20-520. Women's Plain Black Cotton Hose, fast dyes, seamless double ply heel and toe. Sizes 8½ to 10. Black only. Pair **13c**
2 PAIR for **25c**





WOMEN'S RIBBED CASHMERE AND WOOL HOSE



Multiplex Hosiery for women is the best that is made from many viewpoints, because they give better wear, because their shape and wearing qualities are unimpaired through the introduction of the most improved machinery, whereby the true shape of the foot is secured and also an extra thread is knitted into the parts where the greatest wear comes—also this extra thread is selected for its long fibre and great strength, and twisted so as to make it very durable. Multiplex hosiery is dyed with pure vegetable dyes, is hygienic, stainless, and will wash perfectly. With all this good quality, and without any additional cost over other ordinary kinds, why not spend your money to the best advantage. We think that Multiplex is the best obtainable at the prices given and we ask that at least you give us the opportunity to prove their worth. If we fail to please you in any particular we will gladly refund your money in full.



WOMEN'S 2/1 RIBBED BLACK CASHMERE HOSE

19c PER PAIR

3 Pairs for 55c

20-510. Women's 2/1 Ribbed Black Cashmere Hose, seamless, made from union wool and cotton yarns, which prevent shrinking. Sizes 8½, 9, 9½, 10. Per pair..... **19c**

3 PAIRS FOR..... 55c

Well fashioned to keep their shape, of medium weight, with fleece finish on the inside and no roughness to the touch. Special weave in heel, toe and sole, ensures durability. Buying in great quantities, we are able to offer this seasonable hose at so low a price.



WOMEN'S RIBBED BLACK SAXONY HOSE

38c PER PAIR

3 PAIRS FOR 1.10

20-542. Women's Ribbed Black Saxony Hose, three-ply spliced heel and toe. Sizes 8½, 9, 9½, 10. Pair..... **38c**

Here is a value indeed in a real black Saxony, and all that means of wear and solid comfort in winter weather. You know how soft the Saxony is, springy, never rough, easy on the feet, and so warm. Note the extra strength of heel, toe and sole. Just the right thickness to be cosy without clumsiness. A deserved favorite.

STATE SIZE

WOMEN'S RELIABLE 2/1 RIBBED CASHMERE HOSE

50c PER PAIR

20-514. Women's Reliable 2/1 Ribbed Cashmere Hose, full-fashioned leg, perfect seamless foot. Sizes 8½, 9, 9½, 10. Black only. Per pair... **50c**

For women who demand a superior hose, here is a line which for shaping cannot be beaten in silk. Leg is beautifully curved to fit; heel, toe and sole are of finest, closest weave, sure to wear long. The hose is in a fancy ribbed pattern, very warm, all-wool, fine and smooth surfaced. Handsome and practical, these stockings will please you well.



STATE SIZE



WOMEN'S 2/1 BLACK CASHMERE HOSE

25c PER PAIR

20-511. Women's 2/1 Black Cashmere Hose, seamless, two-ply sole, three-ply heel and toe. Sizes 8½, 9, 9½, 10. Per pair..... **25c**

Softness and warmth combine in this stocking. The weave is of great fineness and unusually close and even. This keeps out the cold without the clumsy device of making the stocking too thick. As a hose for general wear in cold weather you could make no better selection than this hard-wearing, perfect fitting hose.



WOMEN'S RIBBED BLACK SAXONY HOSE

60c PER PAIR

20-544. Women's Ribbed Black Saxony Hose, seamless, made from select yarns for midwinter wear. Sizes 8½, 9, 9½, 10. Per pair..... **60c**

A beautiful grade of all-wool hose is here shown. You can rely on them absolutely in the matter of wear, and the special weaving which secures a permanent shape; will withstand many washings. Besides the perfect fit, this hose is firm of texture, with tight woven heel, toe and sole.

STATE SIZE

WOMEN'S RELIABLE 1/1 RIBBED CASHMERE HOSE

50c PER PAIR

20-515. Women's Reliable 1/1 Ribbed Cashmere Hose, four-ply heel and toe. Black only. Sizes 8½, 9, 9½, 10. Pair **50c**

Unusually soft to the touch is this plain ribbed, all-wool hose. If you think you cannot wear wool next the skin, just try these. Heel, toe and sole are extra reinforced, and beautifully springy for walking. The feet never tire in a hose like this. Full-fashioned, perfect fit, warm and durable.



STATE SIZE



WOMEN'S 1/1 RIBBED BLACK CASHMERE HOSE

35c PER PAIR

3 Pairs for 1.00

20-513. Women's 1/1 Ribbed Black Cashmere Hose. Fashioned leg, seamless, three-ply heel and toe. Sizes 8½, 9, 9½, 10. Per pair..... **35c**

3 PAIRS FOR..... 1.00

Very neat in appearance and extra fine woven are these nice, soft, all-wool stockings. It's weave, not weight that counts for warmth in women's hose, and these are delightfully firm and close. Full-fashioned, leg and ankle perfect fitting, they cannot lose their shape. Good wear is assured. Well reinforced heel, sole and toe.

WOMEN'S ENDURA 2/1 RIBBED BLACK CASHMERE HOSE

35c PER PAIR

3 Pairs for 1.00

20-512. Women's Endura 2/1 Ribbed Black Cashmere Hose, fashioned leg, seamless feet. Sizes 8½, 9, 9½, 10. Pair **35c**

3 PAIRS FOR..... 1.00

Soft, comfy hose for tender feet. Surface inside is woolly and warm, without a bit of roughness. The extra closeness of the fine, ribbed weave gives the necessary warmth to make a perfect Fall and Winter stocking. Four-ply heel and toe, treble spliced ankle and feet. Judge for yourself how they will wear.



STATE SIZE

WOMEN'S PRIMO 1/1 RIBBED CASHMERE HOSE

75c PER PAIR

20-516. Women's Primo 1/1 Ribbed Cashmere Hose, extra fine quality, English yarns, full-fashioned, hand-seamed, perfect seamless foot. Sizes 8½, 9, 9½, 10. Per pair..... **75c**

High-class in every particular. Here is a hose which if you buy once you will always buy. Why? Well, it is just a little warmer, just a little handsomer and stronger than any other. The yarn is so fine, the weave so very close that you wonder what makes the hose so velvety in the hand, without weight or bulkiness. A veritable prize.



STATE SIZE

We state herewith the comparative size of hose to correspond with shoe size. Be sure to state hosiery size when ordering.

Shoe Size 2, 2½, 3 get hose size 8½

Shoe Size 5, 5½, get hose size 9½

3½ 4 4½

6 6½ 7

10



AN EXCELLENT PAGE OF FASHIONABLE RIBBON VALUES

"WONDER" TAFFETA RIBBON, ORIENTAL EDGE

22-101.

1/4-in., per yd...	2c
18-yd. bolt.....	33c
1 1/8-in., per yd.	3c
18-yd. bolt.....	50c
1 1/2-in., per yd.	5c
18-yd. bolt.....	80c
2-in., per yd...	7c
18-yd. bolt.....	1.15
3-in., per yd...	9c
18-yd. bolt.....	1.45

"Wonder" Taffeta Ribbon, Oriental Edge. Black, white, cream, sky, pink, turquoise, old rose, cardinal, garnet, Nile, mauve, yellow. Copenhagen, light brown, mid brown, navy, moss, myrtle, black.

STATE COLOR WITH ORDER



4-inch TAFFETA SPECIAL



22-104. "Wonder" Taffeta Ribbon, pearl edge. Black, white, cream, sky, pink, turquoise, old rose, Nile, mauve, grey, red, cardinal, garnet, brown 1, brown 2, moss, myrtle, saxe blue, navy. 4-inch width.... 10c

WIDE TAFFETA

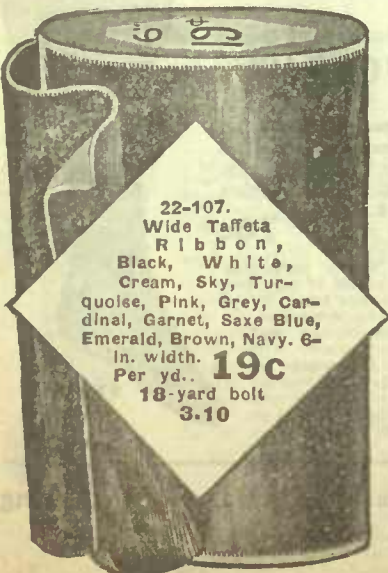

22-107. Wide Taffeta Ribbon, Black, White, Cream, Sky, Turquoise, Pink, Grey, Cardinal, Garnet, Saxe Blue, Emerald, Brown, Navy. 6-in. width. Per yd. **19c** 18-yard bolt 3.10



OUR BIG LEADER "UNBEATEN" TAFFETA RIBBON 15c

22-100. "Unbeaten" Taffeta Ribbon, pearl edge. Black, white, cream, sky, pink, old rose, red, cardinal, garnet, brown 1, brown 2, saxe blue, navy, myrtle. 5 1/2-inch width. Per yard..... **15c** 18-yard bolt.... **2.43** 5 yards of one color.... **70c** NOTE. Milliners, florists, confectioners, white-wear manufacturers—you should investigate Ribbon Values on these two pages.



22-113. "Satin Fancy" Baby Ribbon, "Dandy." White, sky, pink, yellow, red, moss, black. 1/8-in., 10-yd. bolts **10c** 1/4-in., 10-yd. bolts **15c** 3/8-in., 10-yd. bolts **20c**

Regulation Satin-faced Baby Ribbon. Always in demand, and indispensable at holiday season. Brilliant, glossy surface.

22-112. Beauty Wash Ribbon. White, cream, sky, pink, mauve.

Per yd. 18-yd. bolt	
1/8-inch..	2c 33c
1/4-inch..	2 1/2c 40c
3/8-inch..	4c 65c
1-inch..	7c 1.15

Note. Buy this by the bolt, it keeps it so nice. Dotted with satin, this daintiest of wash ribbons will greatly add to the charm of nice lingerie. Strong, durable and practical as well.



22-118. Narrow Ocean Wave Moire. White, cream, sky, pink, cardinal, black.

3/4-inch, per yd.. **3c** Per 18-yd. bolt.. **50c**
 1 1/4-inch, per yd.. **5c** Per 18-yd. bolt.. **80c**
 1 3/4-inch, per yd.. **8c** Per 18-yd. bolt.. **1.30**
 Moire is coming to the front in all forms. As a trimming ribbon, this moire should interest you. Remember, moire spells style this season.



22-158. "Victus" Satin-Faced Ribbon. Black, white, sky, pink, yellow, orange, Nile, mauve, purple, red, cardinal, moss, light brown, navy.

1 1/4-inch, per yd.	5c	Per 18-yd. bolt..	80c
1-inch, per yd.	8c	Per 18-yd. bolt..	1.30

22-110. "Louise" Taffeta Baby Ribbon. White, cream, sky, turquoise, pink, old rose, Nile, mauve, yellow, cardinal, black.

1/8-in., 10-yd. bolt **15c**
 1/4-in., 10-yd. bolt **20c**
 3/8-in., 10-yd. bolt **25c**

Some people prefer taffeta, and here is the most popular line of Baby ribbon, in wide range of shades, and priced right.



22-114. "Vedda" Double-faced Satin. White, cream, sky, pink, red, black.

1/8-inch, per yd... **1 1/2c** Per 18-yd. bolt. **25c**
 1/4-inch, per yd... **2c** Per 18-yd. bolt. **33c**
 3/8-inch, per yd... **3c** Per 18-yd. bolt. **50c**
 Bright satin, dyed in the prettiest shades, same finish both sides. This is the ribbon for fancy work. It pays to use "Vedda."

22-156. Holly Ribbon, for tying Christmas gifts. 1/4-in., 5-yd. bolt. **15c** 1/2-in., 5-yd. bolt. **20c** Stamped with a clear, bright pattern in the natural colors. This ribbon is the very best thing you can use to tie up Christmas gifts. It will convey a pleasant thought to the recipient.



THE POPULAR RIBBON FOR CHRISTMAS TIME



22-111. Binding Ribbon. Black, white, cream, sky, pink, cardinal, navy, brown. 1/2-inch wide. Per yard.... **2c** 18-yard bolt..... **33c**

This ribbon is a necessity for the home dressmaker when finishing the inside edges of seams. Very flat, close and strong, easy to put on.

"SPLENDOR" SATIN RIBBON BOYEAX EDGE

22-115.

1/4-in., per yd.	2c
18-yd. bolt....	33c
1 1/8-in., per yd.	3c
18-yd. bolt....	50c
1-in., per yd.	5c
18-yd. bolt....	80c
1 1/2-in., per yd.	7c
18-yd. bolt....	1.15
2-in., per yd.	10c
18-yd. bolt....	1.70
3-in., per yd.	13c
18-yd. bolt....	2.10

"Splendor" Satin Ribbon, Boyeaux edge. Black, white, cream, sky, pink, old rose, mauve, grey, cardinal, garnet, brown, navy.

STATE COLOR WITH ORDER

4-inch SATIN SPECIAL



22-163. "Splendor" Satin Mousseline Ribbon, black, white, cream, sky, pink, cardinal, garnet, brown, navy, myrtle. 4-inch. Per yard..... **15c** 18-yard bolt..... **2.43** 5 yards one color..... **70c**

WIDE SATIN



22-157. "Splendor" Satin Mousseline, Black, White, Cream, Sky, Pink, Old Rose, Cerise, Lilac, Purple, Cardinal, Tango, Brown, Navy, Saxe Blue, Dutch Blue, Myrtle and Paddy Green. 5-inch width. Per yard **19c** 13-yard bolt 3.10



FASHION DECLARES FOR RIBBONS---JUST LIKE THESE



15. Misses' Four Loop Hair Bow made from firm 5 1/2-inch taffeta in full range of staple colors, i.e. cream, sky, pink, old rose, cardinal, garnet, brown, blue, navy, myrtle, black. Complete with bone pin. **29c**

THE TAILOR-MADE BOW



SOLD WITHOUT HAT

READ THIS

When buying hat bows please note that price given does not include hat.

DRESSY HAT BOW



SOLD WITHOUT HAT



22-250. Misses' Hair Bow, made of firm 5 1/2-inch taffeta. Colors white, cream, sky, pink, old rose, red, cardinal, garnet, brown, saxe blue, navy, myrtle, black. Complete with bone pin. Each.... **23c**

22-200. Hat Bow "Paris," made from 5 1/2-inch taffeta ribbon in the following colors, white, cream, sky, pink, old rose, red, cardinal, garnet, brown, saxe blue, navy, myrtle, black. Each (For Bow Only) **69c**

Note—We will make this stylish Bow from any of our 4 to 6-inch ribbon, price for ribbon only. It requires 5 yards. For example made from 22-119 Moire Ribbon. (See lower right hand side of page.) price **1.00.**

22-230. Hat Bow, "New York," made of firm 5 1/2-inch taffeta ribbon. In colors white, cream, sky, pink, old rose, red, cardinal, garnet, brown, saxe blue, navy, myrtle, black. Each (For Bow Only) **69c**

Note—We will make this stylish Bow from any of our 4 to 6-inch ribbon, price for ribbon only. It requires 5 yards. For example made from 22-119 Moire Ribbon. (See lower right hand side of page.) price **1.00.**

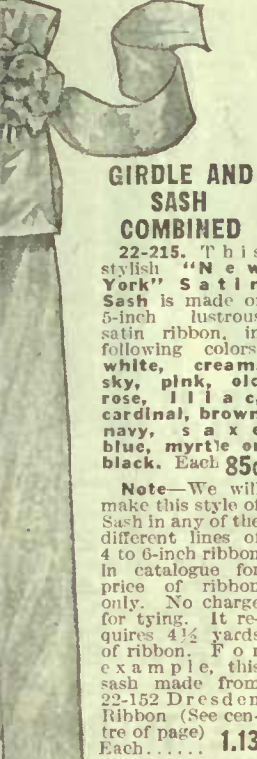

GIRDLE AND SASH COMBINED

22-215. This stylish "New York" Satin Sash is made of 5-inch lustrous satin ribbon, in following colors, white, cream, sky, pink, old rose, lilac, cardinal, brown, navy, saxe blue, myrtle or black. Each **85c**

Note—We will make this style of Sash in any of the different lines of 4 to 6-inch ribbon in catalogue for price of ribbon only. No charge for tying. It requires 4 1/2 yards of ribbon. For example, this sash made from 22-152 Dresden Ribbon (See centre of page) **1.13** Each.....

THREE NEW PATTERNED EFFECTS



22-167. Bulgarian Fancy Taffeta, stripe edge, ground colors, sky, pink, cardinal, brown, navy, mauve, emerald, black, with vivid colored floral design. 4 1/2 inches. **25c**

Per yard..... **4.05**

Per 18-yard bolt..... **2.50**

For the rich color touch which is sought this season, the Bulgarian ribbon is the thing. The exquisite blending of the shades in this number cannot fail to please.



22-170. Dresden floral design, satin edge. Ground colors, white, sky, saxe blue, pink, helio, old rose, brown, navy, cardinal and myrtle, with wild rose and rose leaf pattern. 4-inch width. **19c**

Per yard..... **3.10**

Per 18-yard bolt..... **1.90**

An ideal ribbon for fancy work, millinery and children's wear. Bright in color, rich in texture, striking in design, with good wearing qualities.



22-152. Dresden Taffeta, pearl edge. Ground colors, white, sky, pink, lilac, blue, beauty rose, cardinal, brown or navy, with pink or blue floral pattern to harmonize. 5-in. width. Yd. **25c**

Per 18-yard bolt..... **4.05**

Here is a Dresden in soft shades, very safe and quietly elegant. Tones of color are blended softly and beautifully, making a ribbon for particular people.



22-220. Velvet Sash, "Parlsan" Black only, 3-inch ribbon. **75c**

Black velvet sashes are wanted now by everyone. In the shops it is hard to keep supply up to demand. Here is a smart effect for a panel at the back, just the thing for the light dress.

PANEL SASH IN VELVET

22-220. Velvet Sash, "Parlsan" Black only, 3-inch ribbon. **75c**

Black velvet sashes are wanted now by everyone. In the shops it is hard to keep supply up to demand. Here is a smart effect for a panel at the back, just the thing for the light dress.



54. Firm Taffeta Plaid. Red, blue, myrtle, navy combined. 5-inch width. Per yard... **25c**

Must see this plaid to appreciate the rich colors. What about hair bows, slipper bag, opera bag, or other articles to be made of this pretty ribbon?



22-10X. Rose Wreath, "Toronto." A complete hat trimming. White, sky, pink or cardinal. Each... **50c**

This large and handsome hat trimming is of made roses and leaves, formed of satin ribbon by hand. Very rich and in perfect taste for Fall and Winter wear. Note the color choices for the roses.

HIGH GRADE VELVET RIBBON

22-125. Black Velvet Ribbon , satin back.	
1/2-inch, per yard...	2 1/2c
3/4-inch, per yard...	4c
1-inch, per yard...	5c
1 1/2-inch, per yard...	7c
2-inch, per yard...	12c
2 1/2-inch, per yard...	19c
3-inch, per yard...	25c
The above supplied only in black.	

Bolt of 18 yards.	40c
Bolt of 18 yards.	65c
Bolt of 18 yards.	80c
Bolt of 18 yards.	1.15
Bolt of 18 yards.	1.95
Bolt of 18 yards.	3.10
Bolt of 18 yards.	4.05



22-11X. Rose Bud, "Quebec." For hat or corsage. White, sky, pink or cardinal... **1.00**

Lovely on the corsage or as a buttonhole for tailored suits is this dainty made rose of satin.

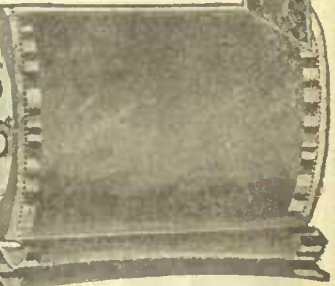

22-168. Satin Ribbon, Futurist edge. Black, white, cream, sky, pink, old rose, mauve, cardinal, brown, emerald, navy. 5-inch width. Per yard..... **25c**

Per 18-yard bolt..... **4.05**

Just a little touch of novelty on a glossy, satin ribbon. An edge in Futurist colors in blocks, giving an effect which makes the ribbon splendid for millinery for trimmings.



50. Taffeta Check. White with sky, pink, brown, cardinal, myrtle, saxe blue. 4-inch width. Per yard..... **20c**

Finest of hair ribbons for little beads. Work with the prettiest, softest shading, "isp" quality. Unrivalled for fancy and a general favorite.



22-178. Fancy Edge Taffeta, self color. white, sky, pink, saxe blue, helio, old rose, tan, navy, cardinal, emerald. 4-in. width. Per yard **15c**

Per 18-yard bolt..... **2.50**

Pretty little satin dots and cording make a border on this taffeta ribbon of softest quality. For junior millinery, or for fancy work for frills.



22-177. Fancy Border and Stripe Taffeta on white ground. border and stripe in sky, pink, tan, wine, marine blue, myrtle, deep saxe, gold, tan, deep mauve, black. 4-in. width. Per yard... **15c**

Per 18-yard bolt..... **2.50**

Shades shown in the above ribbon are especially pretty. Unrivalled in a hair ribbon, the dainty colors will well suit youth. A ribbon which will surprise you.



22-119. Moire Taffeta. Black, white, sky, pink, cerise, cardinal, tango, brown, navy, Dutch blue, purple and Paddy green, 5-inch width. Per yard..... **20c**

Per 18-yard bolt..... **3.25**

Greatly in demand is moire for all purposes for which ribbon may be used. Here is a moire which has "body" and firmness, as well as a pearl gloss surface. Dainty indeed.



22-260. Cushion Frill, satin-faced, to fit 20 or 22-inch cushion. Colors as 22-158 (see page 108). Choose two colors. State which color you want on outside. Each... **69c**

Brilliant and glossy is this satin frill of two ribbons

22-225. Remnants, assorted widths and colors, 1/4-inch to 6-inch. O.K. for fancy work. Per bunch..... **75c**

You will be surprised how the odds and ends of ribbon will come in to cover buttons, for dolls' clothes, as a touch of piping or binding for

22-225. Remnants, assorted widths and colors, 1/4-inch to 6-inch. O.K. for fancy work. Per bunch..... **75c**

You will be surprised how the odds and ends of ribbon will come in to cover buttons, for dolls' clothes, as a touch of piping or binding for

A HOME NECESSITY
IN THE NURSERY
IN THE SICK ROOM
FOR THE NOON-DAY LUNCH
FOR FACTORY HELP OR SCHOOL
BOY OR GIRL

THERMOS

A JOY AND CONVENIENCE WHEN
TRAVELLING, BOATING, MOTORING
FISHING, PICNICING.

AN IDEAL WEDDING GIFT OF
XMAS PRESENT TO ANYONE.

THERMOS

THE BOTTLE IS GUARANTEED TO KEEP BOILING-HOT LIQUIDS HOT 24 HOURS
OR ICE-COLD LIQUIDS COLD THREE DAYS.

THERMOS



**TO THE WORKMAN
IT PROVES A HELPFUL
BOON**

28-103. Thermos Lunch Kit, for workmen or anyone desiring to carry a lunch. The case is black fibroid, 7 1/2 inches high, 5 1/4 inches wide and 10 inches long. Block tin separate lunch box, which may be readily removed and kept clean. Complete with new model Pint Bottle No. 28-100. A handy, light-weight sanitary kit. The bottle may be used separately if desired.

2.25
Price, complete.....

**POPULAR MODEL
THERMOS BOTTLE**



28-100. The Thermos Bottle illustrated above is the popular model for all uses. The case is the separable type and the Filler is now inserted in such a way as to be more serviceable, being made so the glass is very thick at base, and as the glass at neck protrudes, makes the bottle pour better. It is made cementless, padless and paperless, and therefore very sanitary. The base part of case is japanned with nickeloid non-rusting bottom and the shoulder and cup are heavily nickel-plated. A most serviceable and sanitary bottle.

Pint size..... **1.50**
28-101. Quart size.. **2.75**
28-102. One-half pint Bottle, same style. **1.25**
Price..... **1.25**
Directions for use with each Thermos Bottle.

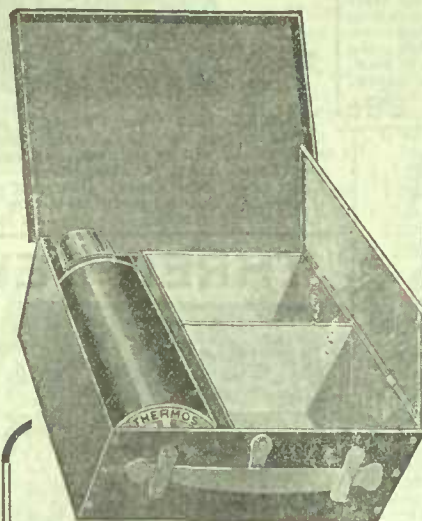

**THE OFFICE MAN FINDS IT
EQUALLY SERVICEABLE**

28-114. Thermos Lunch Kit, for office clerk, school or college use, or travelling. The case is made in suit case style; brown leatherette and leather handle, strongly made. Fitted with a No. 28-100 Thermos Bottle and block tin Lunch Box; 9 1/2 x 3 x 6 ins., with lid. A serviceable and very neat-looking outfit. Size over all 10 x 10 x 3 1/4. Complete **2.75**

28-115. Same model fit, quart size. Contains No. 28-101 Quart Bottle and Lunch Box; size over all 14 x 10 1/2 x 3 1/4 inches. Price complete..... **4.50**

28-116. Thermos Lunch Kit, same quality case but with smaller Lunch Box, for those who wish a smaller lunch. Kit contains pint Bottle No. 28-100 and japanned Lunch Box. Dimensions over all are 10 1/2 x 3 1/2 x 7 1/2. Price **2.75**

**IN VARIOUS
STYLES
AND SIZES**



28-104. The Thermos Bottle illustrated on left is the handsome full triple nickel-plated model, and the case so made to last indefinitely, it has a handsome and rich appearance, for presentation purposes or anyone desiring a full nickelled bottle.

Pint size..... **2.75**
28-105. Quart size..... **4.00**

28-106. The Thermos Bottle illustrated on the right is the lowest priced model made. The case is japanned in dark red finish.

Pint size..... **1.25**
28-107. Quart size..... **2.50**



**The
Thermos
Food Jar**



28-117. Thermos Food Jar, for stews, ice cream, pork and beans, etc. Will keep foods hot or cold for hours and hours. Having a large opening at neck, a fork or spoon may be used.

Pint size **1.50**

28-118. Quart size **2.75**

**THE THERMOS
CARAFE**

The Thermos Carafe takes the place of the old style water bottle or decanter.



28-121. The Thermos Carafe will keep ice-cold liquids cold three days or boiling hot liquids hot thirty hours. It has been adopted in many prominent hotels, clubs, cafes and homes and will save its cost in ice and service in a few weeks. Makes a most elegant wedding or Christmas gift.

Full quart size **4.50**

Ask for special agents about Carafes.



28-108. Thermaline Case, to contain two pint bottles or one bottle and lunch box. Case only, pints **1.50**
28-109. For quarts..... **2.00**

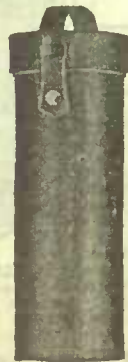

28-110. Thermaline Case, to contain single pint bottle. Very neat and strong, and handy for putting bottle in when travelling or when enclosed with other articles. Case only, pint size..... **85c**
28-111. Quart size..... **1.00**



28-112. Carrying Strap, for pint bottle, tan leather. Price..... **75c**
28-113. Carrying Strap, for quart bottle, tan leather. Price..... **1.00**
Note — The Prices above do not include bottles.

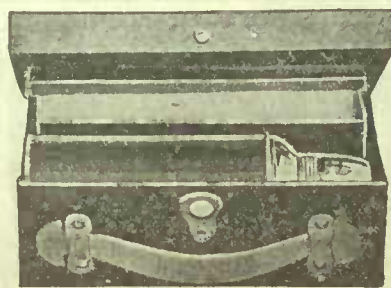

28-119. Thermos Lunch Kit for school boy or girl; dark green Thermaline case with red lining, leather handle for easy carrying. Kit complete with half-pint No. 28-102 Bottle and japanned Lunch Box. Size complete, 8 1/2 x 6 1/2 x 3 inches. Price.... **2.50**
28-120. Same quality Case, complete with full nickel bottle and nickel lunch box. A handsome gift to a school boy or girl. Price..... **4.00**





CHOICE LEATHER GOODS, ETC.



5.00
NEW
STYLE

28-821. Travelling Fold, heavy seal grain leather. Contains real ebony backed hair and clothes brushes, nickelled soap and powder boxes, tooth and nail brushes in box, mirror, comb, nail scissors, file and cuticle knife. Fully folds over and fastens with press ton. New style, suitable for man or woman. All inset, indicated by star, shows the case closed. Price..... **5.00**

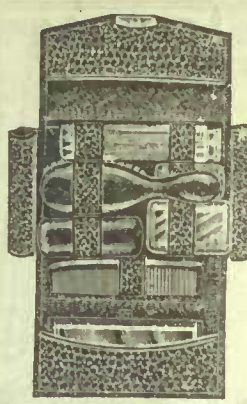

lady. Contains ebony back hair and cloth brushes, fine quality bristles, nickelled soap and powder boxes, glass bottle with tooth and nail brushes, comb and mirror. Very compact. Price..... **3.00**

3.00
5.00
HANDY TRAVELLING COMPANION
28-822. Genuine Seal Grain Leather Dressing Case, leather-lined for a lady. Price..... **3.00**

MAN'S COMPACT TRAVELLING CASE
28-823. Man's Dressing Case, seal grain leather, leather-lined. Fitted with pair ebony backed military hair brushes, flat ebony back clothes brush, nickelled soap and powder boxes, and box with tooth and nail brushes, comb, nail scissors, file, trimmer, mirror and space for razor. Price..... **5.00**

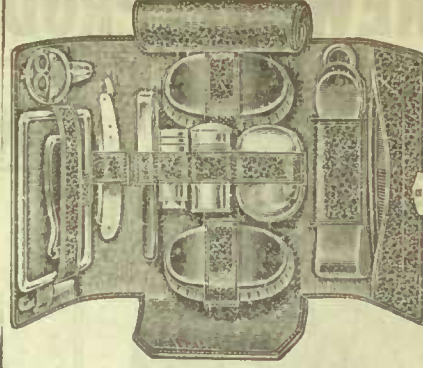
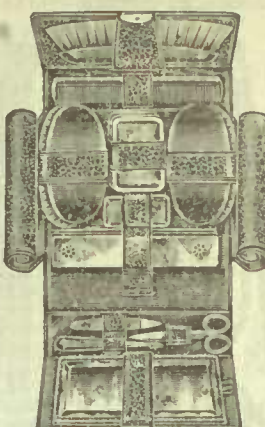

28-826. Man's Dressing Case, stout seal grain leather, lined with suede. Contains pair of real ebony backed military hair brushes, fine quality bristles, swing razor strop. Excellent hollow-ground razor (this alone is worth \$1.00), shaving brush in metal case, stick of shaving soap in metal case, mirror, nickel-plated soap box, tooth brush with nickel cap, nail scissors in suede case, nail trimmer. Price..... **10.00**

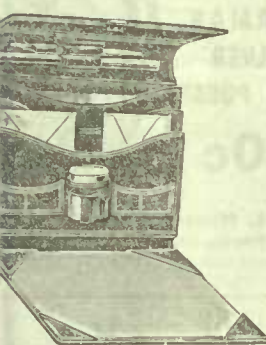

28-824. Writing Case, seal grain leather, has pockets for pens, envelopes and stamps. Contains safety ink stand, penholder, pencil, blotting pad. Lock key. Price..... **1.50**



28-825. Writing Case, in fine quality polished English Saffian leather. Pockets for envelopes, cards, stamps, fitted with pen, pencil, paper knife, and blotting book. Size 10 1/2 x 7 1/2. Price..... **2.25**



YOU'LL NEED IT NO MATTER HOW YOU MAY TRAVEL
THE NEW TRAVELLING ROLL FOR MEN

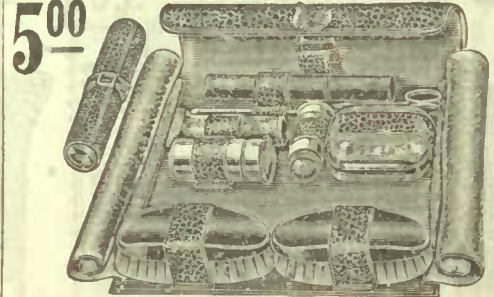

5.00
28-827. The New Travelling Dressing Roll, real seal grain leather, lined with suede finish leather and silk. Contains pair ebony backed military hair brushes, nickel-plated soap dish, lather brush, shaving soap, tube of dental cream, comb, tooth brush in celluloid case, nail scissors and space for razor. Price..... **5.00**



28-828. Pair of Ebony Backed Military Hair Brushes, good quality bristles, with sterling mounts on back, fitted in Seal grain leather case. Price..... **2.00**



28-833. Pair Extra Quality Ebony Concave Back Military Hair Brushes, superior bristles, sterling silver mounts on back. In good Seal grain leather case. Price..... **3.25**



28-831. Pin Seal Grain Leather Glove and Handkerchief Case, useful folding style, lined in gilt, fastens with catch. A good line for a Christmas gift. Price..... **1.00**

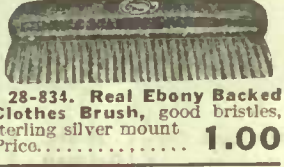

28-834. Real Ebony Backed Clothes Brush, good bristles, sterling silver mount. Price..... **1.00**
28-835. Real Ebony Backed Hat Brush, good bristles, sterling silver mount. Price..... **75c**

AN ARTICLE WORTH HAVING

28-827. The New Travelling Dressing Roll, real seal grain leather, lined with suede finish leather and silk. Contains pair ebony backed military hair brushes, nickel-plated soap dish, lather brush, shaving soap, tube of dental cream, comb, tooth brush in celluloid case, nail scissors and space for razor. Price..... **5.00**



28-829. Fine Quality Suede 7-inch Leather Collar Bag, moire-lined, with neat stud box attached in centre, silk draw cords. Price..... **1.00**
28-830. Same in morocco. Price..... **1.50**



28-832. Collar Bag, in good tan or brown color, smooth sheep-skin leather, silk draw cords, fancy cloth lining. A good, useful article. Price..... **55c**



28-836. Folding Music Case, Walrus grain leather, lined with moire, nickelled catch, good leather handle. Contains full size music. Splendid value. Price..... **1.00**



28-837. Collapsible Drinking Cup, all intact, you cannot lose any part, with folding handle, nickel-plated, in leather case. Complete..... **50c**

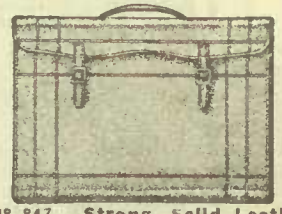

28-847. Strong, Solid Leather Music Case, securely sewn, with good handle, strap and buckles. Size 15 x 11. Rich nut brown color. This is just the kind of case for bandmen, teachers or pupils for preserving the music from wet and creasing. Price... **2.50**

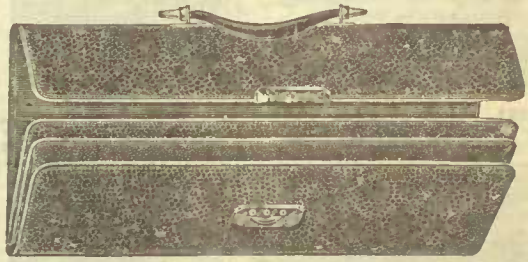

28-838. Double Fold Stout Seal Grain Leather Music Case, lined with moire, opens to carry music flat if desired. Good nickel-plated catch and strong handle. Price..... **2.50**



28-840. Black Seal Grain Leather Wallet, leather-lined, two pockets for letters or cards, and cross strap for holding bills. Price..... **1.00**
28-841. Same case in genuine morocco. Price..... **2.00**



28-842. Man's Strap Purse, genuine morocco, strong and serviceable, fitted with secret pocket for bills, four pockets for loose change, and special stamp pocket. Price..... **1.00**
28-843. Same style in seal grain leather. Price..... **50c**



28-839. Seal Grain Vanity Purse, with inner frame and pocket. Very useful. Price..... **50c**
No better or more useful gift article could be selected than what this page offers. Look it over!



28-855. Child's Purse Bag, prettily decorated silk-line. It is a charming little bag, and greatly appreciated by the little misses. Price..... **25c**



28-846. Handy Suede Finish Leather Bag, gilt metal frame, cord silk handle, daintily braided front, a suitable bag for misses, school girls or light shopping. Black or brown. Price..... **50c**



NEWEST PRODUCTIONS IN MESH BAGS, PURSES, BELTS

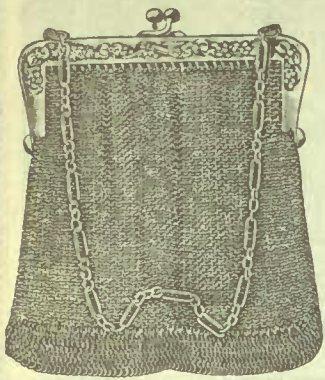

28-850. Fine Parisian Bag, fine silver plate, shirred mesh with fringe, 4 1/2-inch frame. Exquisite in style and perfectly made. Price..... **4.00**

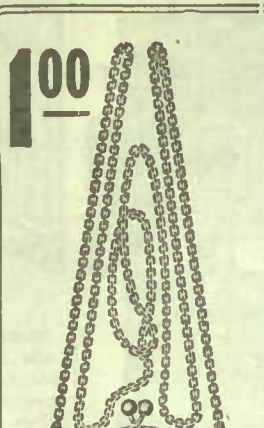

28-851. Exceedingly Pretty Fish Scale Mesh Bag, German silver, 6-inch frame, beautiful design. Price..... **5.00**
28-852. Same Bag, but smaller size, 4-inch frame. Price..... **2.50**



28-853. Fine German Silver Breakable Mesh Bag, size 6x5, fancy frame and bangled fringe. Price..... **2.00**

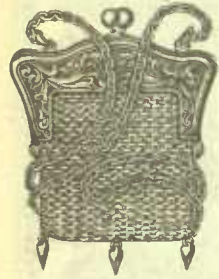

MISSSES' LONG CHAIN COIN MESH BAG
50c

28-854. Misses' Long Chain Coin Mesh Bag, neat design, German silver finish, 2 1/4-inch frame.... **50c**
28-862. Same in gunmetal finish **50c**

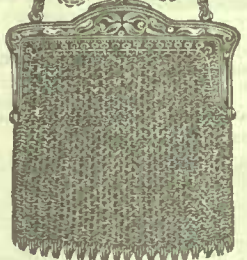

28-856. Real Gunmetal Mesh Finger Purse, with long chain, 2 1/2-inch frame. Very neat and popular. Special value..... **1.00**

THE SEASON'S LATEST STYLE PURSE



28-875. One of Paris' Attractive Purses, fine silver plate, small mesh, neat fringe, 5 1/4 inch frame. Only..... **3.00**

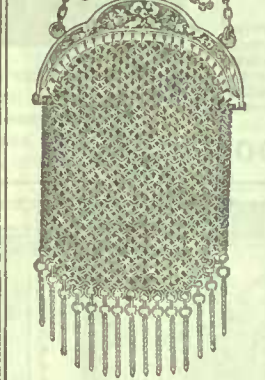

28-857. This Dalnty French Mesh Finger Purse is indeed a pretty thing. It has a fine mesh, long chain and neat 2 1/4-inch frame. Silver finish. Only... **1.00**

MISSSES' GERMAN SILVER COIN PURSE
50c



28-866. Misses' German Silver Coin Purse, chain handle, fancy embossed design. Only..... **50c**

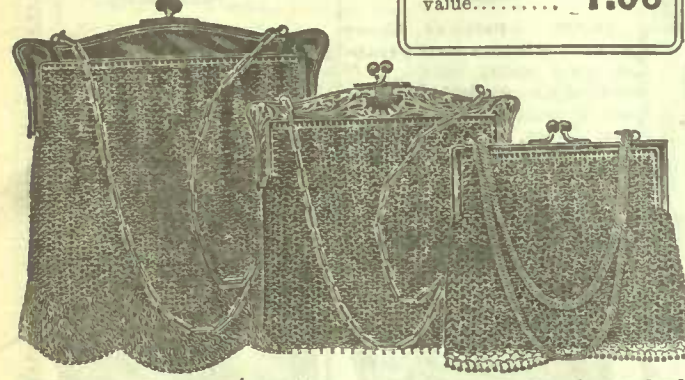

28-858. Large Gunmetal French Made Mesh Bag, 6 3/4 - inch frame, fine mesh with 1 1/2-in. fringe. Price..... **3.95**

28-859. Gunmetal Mesh Bag, 5 1/4 - inch pierced design frame, fine mesh. Only..... **2.75**

28-860. Special Value Gunmetal French Mesh Bag, 4 1/4 - inch, in plain frame, ball fringe. Only **1.75**



28-861. Attractive Steel Mesh Bag, ball fringe 4 1/2-inch, in plain frame, chain handle. Special price, only **89c**

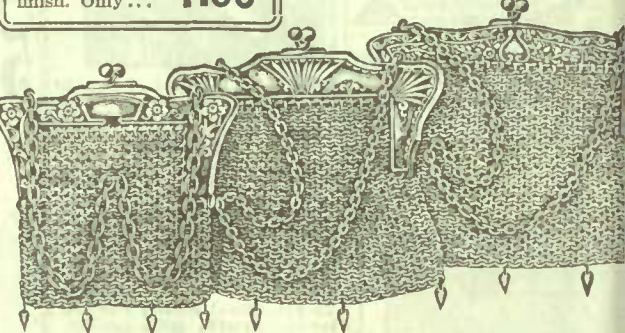

28-863. Neat German Silver Mesh Bag, white leather-lined, 4 1/2-in. fancy frame. **1.00**

28-864. Fancy German Silver Mesh, White Leather-lined 5-inch frame..... **1.50**

28-865. German Silver Mesh, white leather-lined, 5 1/2 - inch fancy frame. Price..... **2.00**

ATTRACTIVE BELT VALUES



28-868. Neat Pleated Taffeta Silk Belt, black only. Sizes 22 to 30. Price..... **25c**
Large sizes, 32 to 36, extra..... **5c**



28-869. Very Attractive Belt of black velvet elastic, with black buckle. Sizes 22 to 30. Price..... **39c**
Sizes 32 to 36, extra..... **5c**



28-870. Fancy Silk Finished Black Elastic Belt with appropriate buckle. Imported from Paris. Sizes 22 to 36..... **25c**

CHILD'S PATENT LEATHER FINISHED BELT

28-872. Child's Patent Leather Finished Belt, black with nickel buckle. Price..... **12c**
28-873. Same, red with gilt buckle. Price..... **12c**
28-874. Same, brown with gilt buckle. Price..... **12c**

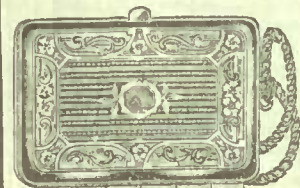

28-867. Misses' German Silver finish Vanity, 2 1/2 ins. long, with coin holder and mirror..... **50c**



28-876. Very Pretty Oxidized Metal Cuckie, neat, strong and serviceable. Price..... **25c**

ELASTIC BELTING

28-880. Plain Black Elastic Belting of good quality, 1 1/4 inches wide. Per yard.. **25c**

28-881. Same in navy. Per yard... **25c**

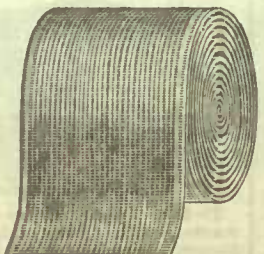

THIS IS IMPORTANT To avoid delay or disappointment it is absolutely necessary to have correct size, color, and order number when ordering belts.

THE NEWEST AND MOST POPULAR STYLES



28-885. This Black Patent Leather Finish Norfolk is the belt of the day. You will find that your costume is complete without one. It is suitable for women, misses or children. Sizes 22-36. Each..... **2.00**

28-889. Same Belt in style and quality, in red. Each... **2.00**



28-886. Fancy Elastic Belt, pretty design, black shot red, dull gold finish buckle with raised ornament. Sizes 22 to 30. Price..... **50c**

28-887. Same Belt, navy shot with red, 22 to 30..... **50c**



28-888. Black Patent Leather Finished Middy plied with white, with white-rimmed black buckle. Very effective. Sizes 24 to 36. Price..... **2.00**

LATEST NEW YORK STYLES

HAND BAGS

ALSO CANADIAN AND PARISIAN STYLES

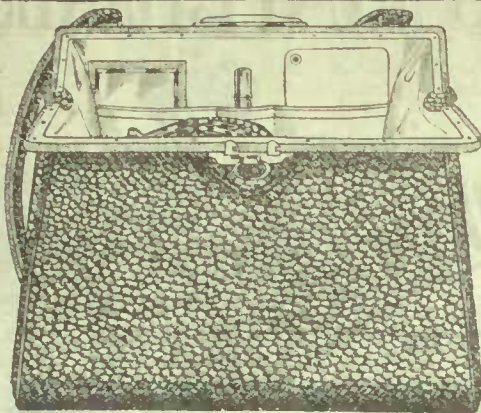

COMMODIOUS AND USEFUL

28-801. A sensible and generally serviceable Bag for everyday use. It has an extra strong leather covered overlapping frame, metal protected corners, neatly lined, and has four inside fittings, change purse, mirror, pencil and memorandum pad. It is made of black seal grained leather. It is just what you want for good service. Price..... **2⁰⁰**

MORE SAFETY FOR YOUR MONEY



PERFECTLY SAFE CATCH



NOTE THE GOOD QUALITY

28-803. Every Bag of this number is made from a selected skin of real seal, and everything about it is good; style is correct, workmanship is perfect and the price is right. It is leather lined and has an attractive gilt 7-inch German silver frame. For genuine worth at this price it is unexcelled. Price, black only..... **3⁰⁰**

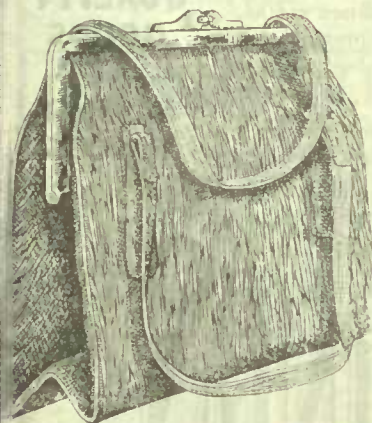

2⁰⁰

SECURE THIS BIG FEATURE VALUE

28-802. The feeling of safety which the possession of this Bag gives is in itself worth the investment. There is less danger of your purse being picked in a crowd because the safety catch keeps it locked. The bag is made of good black seal grained leather, fancy oxidized finished metal frame, substantially lined and inside purse. Extra special value..... **1⁰⁰**

3.25

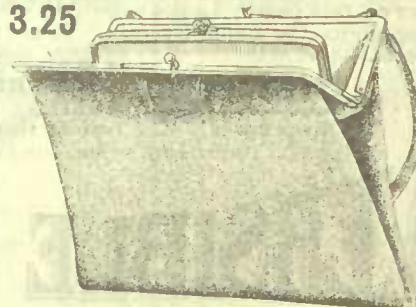

28-811. Genuine Pin Seal Empire Bag. A small, dainty bag is the now popular purse. This number is made of the finest black pin seal with a stationary inside moire purse, with suede lining; the 7-inch frame is German silver, gunmetal finish. Exceptionally neat, finest quality and workmanship assured. Price..... **3.25**

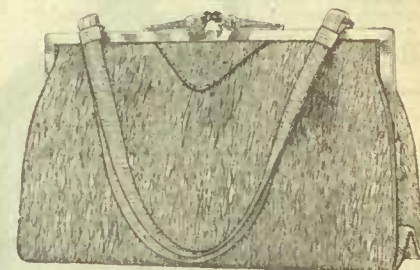

CREPE SEAL BAG

28-817. The New Crepe Seal. This lovely bag is the choice of New York fashion, all about it is good. The bag itself is made of genuine seal in the new crepe grain, lined with a beautiful soft polished roan leather, with a strong plain bright, German silver frame, fitted with coin purse in inside pocket of the same leather. The bag has a 9-inch frame and is 6 inches deep with good expanding bottom gusset. It is a perfect beauty. Price..... **5.00**

28-818. Same Bag with gun metal finish frame. Price..... **5.00**

NOTE. 28-818 would make a suitable bag for mourning.

There need be no hesitation about value or quality when selecting these articles as we refund your money if not satisfied.

Black Velvet

28-813. Very neat Black Velvet Bag, with light corded silk lining, shirred pocket, containing velvet purse. This bag has a nice heavy silk cord handle and gilt frame.

It is very commodious, and is suitable for all occasions. This type of bag is sure to be popular, and at the very low price quoted we anticipate a big demand.

Price

1²⁵



28-812. This bag is neat, attractive, well made and good quality. For a popular price it is one of the best numbers we have secured for a long time. Made from black seal grained leather; leather lined, square shape, split bottom, strong 8-inch oxidized metal frame. A bag that will please you. Price..... **1.50**

The Empire. A bag that appeals at once to persons of good taste and refinement. The bag that is popular on Broadway. It is small and exquisitely dainty, made of real morocco, with 6-inch bright nickel frame, fine moire lining, new stylish chain handle. The ideal purse for afternoon and evening calls. 28-808.

Black..... **2.00**

28-809. Navy with gilt frame and chain. Price..... **2.00**

28-810. Brown with gilt frame and chain. Price..... **2.00**



PRETTY BEAD BAG

28-804. Bead Bag, very dainty. The ground is white with design worked in gilt and steel colored beads, 7-inch gilt frame and handle, white corded lining. Price..... **1.00**

28-807. Same style of Bag as above, but with black ground and steel and gilt design. This is an admirable bag for older persons. Price..... **1.00**

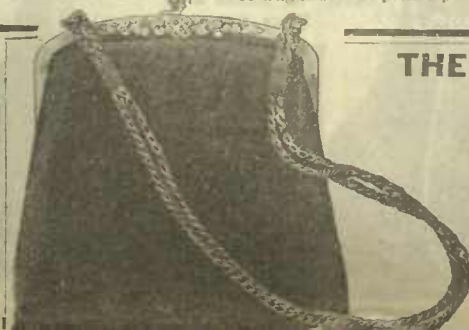

THE EVER POPULAR SUEDE LEATHER BAG

1⁰⁰

28-814. Fashionable Suede Leather Bag, with fancy frame and silk cord handle. black, attractive shape. Is extra value at. Each..... **1.00**

28-815. Same Bag in navy blue color. Each..... **1.00**

28-816. Same Bag in brown color. Each..... **1.00**

VERY CHOICE STYLE

28-819. Exceedingly pretty Bead Bag, superior quality and finish, 8-inch bright gilt frame and chain handle; white with tasteful design worked in black steel and gilt colored beads. The bag is lined with white silk moire. It is a handsome bag for a gift. Price..... **2.00**



This page should be of special interest in the matter of gift suggestions that are useful and sure to be appreciated.

NEWEST WEAVES IN DRESS MATERIALS

FROM THE WORLDS FASHION CENTRES

FEATURING
NEW AND PLEASING SHADES IN
HIGH-CLASS WOOL FABRICS
SERGES, SILKS, AND SATINS, WASH GOODS, Etc.

SEE PAGE 115 wherein you will find a wide range of practical, tested, woollen goods for suits and dresses which must stand wear. Prices leave us the lowest possible margin of profit. **LOOK AND SEE!**

PAGE 116 REPRESENTS a splendid collection of high-class wool fabrics for the better type of suits and dresses, including some striking novelties which you ought to know about.

SEE PAGE 117 FOR CHILDREN'S WEAR. Some interesting items appear on this page. Ladies will note the evening fabrics, the mannish serges and the cravenette.

SEE PAGE 118 **PILE FABRICS** in all their immense popularity. Don't miss this most important page.

SEE PAGE 119 **SILKS AND SATINS,** featuring the new widths, which appear on this page. A representative showing—a chance to get the best there is at **EATON** prices.

SEE PAGE 120 —a page of household necessities in wash goods—colored and white. The season's newest and most desirable patterns do not fail to share in the offering.

**QUALITY
GOODS
—AT—
SAVING
PRICES**

SEE PAGE 121 **SUCH PRETTY NOVELTIES** among the wash goods! The best of these, as well as useful staples, are to be found on page 121.

REVERSIBLE GOATINGS

We have selected three extra special values in this very desirable coating material which should prove of more than usual interest to our Mail Order customers. Note the splendid variety of colors offered, also the choice quality of material, and, lastly, the very interesting and saving prices each line offers. Send for samples, and be convinced of the importance of this seasonable and exceedingly popular offering in coating material.

46-400

PURE WOOL REVERSIBLE COATING

The season's greatest value. Stylish Reversible Coating that is so popular for any style of coat—motoring, driving or walking. Lovely Heather mixtures, all-wool tweed effects, Navy with Cadet back, Green with Tan back, Mid Grey with Royal Blue back, Dark Grey with Light Grey back. 54 inches wide.

Price, per yard

100

46-401

PLAID BACK COATING

More popular than ever this season. A coat of this material is so useful and looks so dressy that no woman should be without one. Colors Heather Green face with Tan, Blue and Dark Green plaid back, the new Smoke Heather face with Fawn, Brown and Light Green plaid back, Steel Grey face with Black and Light Grey plaid back, Navy Heather effect face with Tan, Light Green and Navy plaid back. 52 inches wide.

Price, per yard

135

46-402

REVERSIBLE TWO-TONED DIAGONAL

This extremely stylish Reversible Coating is Dame Fashion's last word in exclusiveness. Exquisite wide wale two-toned effect, shown in three colorings only, heavy Black cord with Silver Grey hollow, which gives a pretty Steel Grey effect with a Light Grey back. The second is a heavy Black cord with Tan hollow, which gives a Tan Heather effect with a Light Tan back. The last is a heavy Bulgarian Blue cord with Tan hollow and Light Tan back. 51 to 52 inches wide.

Price, per yard

300



A GREAT SELECTION of POPULAR PRICED DRESS GOODS

HALIFAX TWEED

An all-wool tweed, splendid for men's and boys' suits where a hard-wearing fabric is desired, for men's working trousers it is a big favorite. Three colors only. **grey, brown, navy.** 46-403. 27 inches wide. **43c**
Per yard

AMAZON SERGE FOR LONG SERVICE

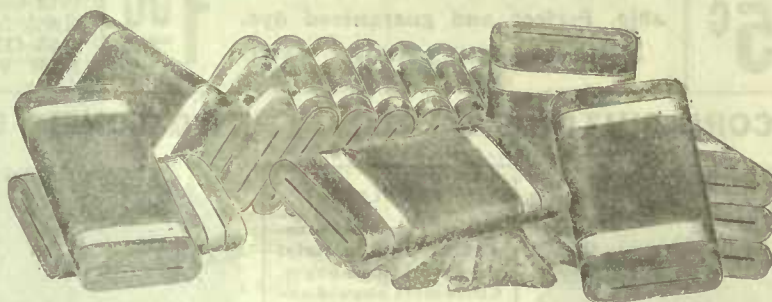

A strong, durable Serge, made to stand all kinds of rugged wear. It has a finish like a rough and ready serge, it gives splendid satisfaction for dresses, suits and separate skirts. Very serviceable for school dresses, as it brushes perfectly. **Black, brown, green, red, navy and oxford grey.** 46-405. 54 INCHES WIDE. **43c**
PER YARD

PURE WOOL CASHMERE

Just the thing for house dresses, waists and children's wear. Colors **black, navy, brown, green, red, grey, Alice blue, pink, sky, mauve, rose, amethyst and cream.** 46-406. 40 inches wide. **39c**
Per yard

STRIPED WORSTED SUITING

An English worsted suiting of undoubted wearing qualities for suits, dresses, and separate skirts. Comes in the following shades, **black, grey, red and navy, brown, myrtle, green and Copenhagen.** 46-404. 40 inches wide. **39c**
Per yard

ALL-WOOL HENRIETTA

A superior quality in a firm weave, will wear splendidly and always keep its color. Shades are **black, navy, brown, green, red, grey and cream.** 46-407. 42 inches wide. **55c**
Per yard

POPULAR ALL-WOOL PANAMA



PRICE
PER YARD
55c

An immense purchase of this splendid quality secured at one of the large English mills at a special price, and you reap the benefit of our large buying power. The color assortment consists of the following shades, **black, navy, tan, brown, grey, red, myrtle, green and Copenhagen.** 46-408. 40 INCHES WIDE. **55c**
PER YARD

STYLISH PURE WOOL POPLIN

A HIGH GRADE
FABRIC IN THE
MOST DURABLE
COLORS
PER YARD
55c

An excellent fabric in a high-grade quality best French make, fine cross-cord effect, which is produced by carefully finished hotany yarns, dust shedding and durable. Colors **black, navy, brown, green, grey, cadet, rose, red.**

46-409. 42 INCHES WIDE.
PER YARD **55c**

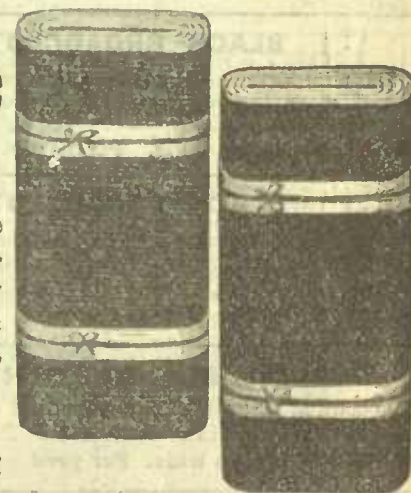

VICTORIA TWILL WHIPCORD

An all-wool fabric which comes in a fine whipcord, firmly woven. In a medium-weight. Very popular and strictly up-to-date. Colors **black, navy, brown, green, grey, cadet and red.** 46-410. 41 inches wide. Per yard **55c**

ALL-WOOL BLANKET COATING

A favorite coating for the little tot, as well as the grown up. Makes a most comfortable coat, very warm and looks stylish. Colors **black, navy, cream, red and scarlet.**

46-412. 52 inches wide. Per yard **1.25**



BLANKET
COATING
PER YARD
1.25

STRIPED WORST ED SUITING

A stylish and serviceable fabric that comes from famous West of England mills is unexcelled for sterling durability. Colors **black, grey, myrtle, green, brown, navy, Copenhagen and red.**

46-413. 42 inches wide. Per yard **50c**

FINE TWILL ENGLISH COATING SERGE

A clean worsted finish which makes up well for children's or ladies' wear, sheds the dust and always retains its rich finish. Colors **black, navy, brown, cadet, green, red, grey and cream.** 46-411. 42 inches wide. Per yard **50c**

CAMPBELL TWILL SERGE

A pure wool serge in a fairly heavy twill, good firm weave, and a popular weight for children's and ladies' wear. **Black and navy only.** 46-414. 42 inches wide. Per yard **55c**

VENETIAN CLOTH

55c ALWAYS LOOKS STYLISH
PER YARD

The popularity of this reliable cloth is becoming greater each year. Nothing looks more stylish or is more durable, and is easily kept free from dust, as it brushes beautifully. Purest wool and best French dyes insure satisfaction. Colors **black, navy, brown, myrtle, green, grey, cadet, red and amethyst.**

46-415. 42 INCHES WIDE. **55c**
PER YARD

READ THIS

When requesting samples, kindly state goods required, and if possible shades, as all colors are being sampled separately. When ordering goods when at all possible make a second choice, it may save delay in the despatch of your order.

PURE WOOL SATIN CLOTH

55c PER YARD

A splendid cloth with a durable satin finish. Made permanent by experts. A cloth with a weight and finish very seldom found at this price. Colors **black, navy, brown, cadet, grey, myrtle, green, red, old rose and amethyst.**

46-416. 42 INCHES WIDE. **55c**
PER YARD



GREAT VALUES IN WOMEN'S DRESS MATERIALS

BLACK ARMURE

A pure wool dress fabric that will give perfect satisfaction in any style of dress. A fine pebble weave that sheds the dust and brushes splendidly, dye guaranteed absolutely fast.

46-417. 44 INCHES WIDE. PER YARD.....

75^c

BLACK WOOL PANAMA

Always in the limelight of popularity, nothing more stylish or serviceable. Perfect and guaranteed dye.

46-418. 54 INCHES WIDE. YARD

1⁰⁰

BLACK WOOL VOILE

A superior make, best English manufacture, permanent black, evenly woven, firmly twisted yarn, medium mesh. Very much in evidence this season. Used extensively for separate skirts.

46-419. 46 INCHES WIDE. PER YARD.....

1⁰⁰

PLAIN COLORED WHIPCORD SUITINGS

PER YD.

1³⁵

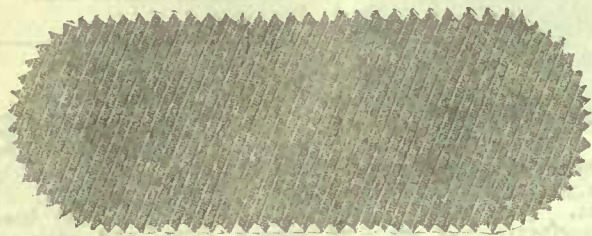

SAMPLES

We will forward samples of any material shown on these pages. Customers should endeavor to order as early as possible after receiving same.

TWO-TONED DIAGONAL SUITING

PER YD.

1⁵⁰

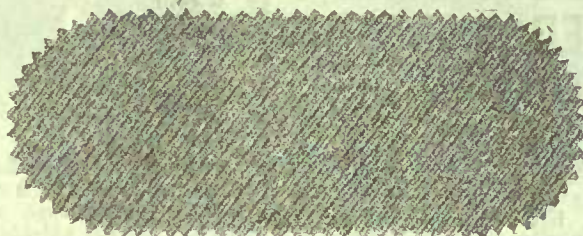

One of the most popular diagonal suiting fabrics shown to-day, see illustration, made from fine wool that is absolutely flawless, and tailors beautifully. Colors **black, navy, brown, grey and Copenhagen.**

46-420. 52 inches wide. Per yard..... **1.35**

A two-toned whipcord, one of this season's novelties, makes the most stylish tailored suit imaginable, dressy and strictly up-to-date. Colors **cadet with raised black cord, brown with raised black cord, navy with raised black cord, and grey with raised black cord.**

46-421. 52 inches wide. Per yard..... **1.50**

BLACK BROADCLOTH

A splendid weave of French manufacture, no other dress material gives the same exclusive appearance as does a costume of this fabric.

46-422. 50 inches wide. Per yard..... **1.00**

BLACK ALL-WOOL PANAMA

A big special in a fabric that is second to none for giving satisfaction, made from very fine wool, closely woven and finished by the very latest process, which gives a rich appearance; guaranteed absolutely fast dye.

46-424. 54 inches wide. Per yard.....

79^c

BLACK BROADCLOTH

In a weight suitable for coats and suits, with a finish that is simply delightful.

46-425. 54 inches wide. Per yard..... **2.50**

BLACK BROADCLOTH

The Queen of Dress Materials. A fabric that makes up beautifully for suits, dresses and cloaks. Guaranteed perfect finish and fast dye.

46-423. 51 inches wide. Per yard..... **1.50**

BLACK BROADCLOTH

This is a very superior quality, one of the finest grades manufactured, suitable for suits and coats.

46-426. 54 inches wide. Per yard..... **3.00**

BLACK BEAVERCLOTH

The coating material that is never out of fashion, always wanted for winter coats and shells.

46-427. 54 inches wide. Per yard..... **1.10**

ALWAYS A FIRST FAVORITE BLACK AND COLORED BROADCLOTH

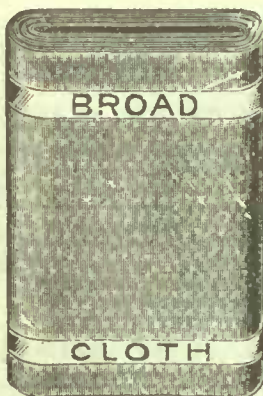

Fine French Broadcloth, always in the front row of popularity, there being no other wool fabric that can give the same effect, or is so adaptable to the present day fashions. Colors are guaranteed perfectly fast, in black, navy, brown, myrtle, red, grey and cadet.

46-430. 51 to 52 inches wide. Special Price. Per yard.....

1¹⁹

BLACK SATIN CLOTH

A very dressy cloth that is always strictly up-to-date for any time, place or function. Dye is guaranteed fast.

46-431. 42 inches wide. Per yard.... **75c**

BLACK BEAVERCLOTH

A finer quality in a softer finish, that makes up into serviceable overcoats for men, as well as ladies' coats.

46-428. 54 inches wide. Per yard..... **1.35**

BLACK POPLINETTE

All pure wool. A very fine poplin cord with a rich, clean finish, something that can be used for house or street wear. Dust shedding weave, in a permanent black.

46-432. 43 inches wide. Per yard..... **75c**

BLACK BEAVERCLOTH

A very superior quality in an exceptionally good finish. Dye guaranteed, fullest satisfaction a certainty. For heavy winter coats and shells for fur coats.

46-429. 54 inches wide. Per yard.. **1.75**

PURE WOOL BLACK POPLIN

A very high-class dress fabric that wears exceptionally well, and gives that stylish, well dressed appearance that is looked for to-day. Guaranteed absolutely fast black.

46-433. 47 inches wide. Per yard... **1.00**

BLACK AND NAVY CHEVIOT SUITING

The rough surface serge is amongst the most popular of dress and suiting fabrics this season; it is an all pure wool cloth that will not get shiny with wear, and brushes splendidly; fast, permanent dye.

46-434. 54 INCHES WIDE. PER YARD.....

1.10

BLACK AND NAVY COATING SERGE

This line is produced in the world-famed West-of-England mills, always stylish, and owing to the popularity of serges this season it is a line that will be greatly in demand, thoroughly shrunk. Dye guaranteed.

46-435. 54 INCHES WIDE. PER YARD.....

1.25

BLACK SILK AND WOOL EOLIENNE

A beautiful soft shimmering fabric for dresses and separate skirts. Makes most effective gowns that are suitable for any unexpected occasion that may crop up. A beautiful shade of **black** that is guaranteed fast dye.

46-436. 43 ins. wide. Per yard..... **1.10**

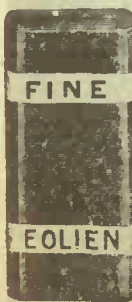

CREAM BEDFORD CORD

An all corduroy fabric that is used extensively for infants' coats and dresses. A splendid washing quality.

46-437. 40 inches wide. Per yard... **50c**

CREAM BEDFORD CORD

A heavier and closer weave in a finer quality wool. A cloth that gives undoubted satisfaction, nice firm cord for children's coats and dresses.

46-438. 42 inches wide. Per yard..... **75c**

BLACK SILK AND WOOL HENRIETTA

A fabric that wears well, and on account of being silk-warped has a lovely soft, rich finish, and drapes beautifully. Satisfaction is assured.

46-439. 42 ins. wide. Per yard..... **1.10**



NEW AND STYLISH DRESS AND SUITING FABRICS



DIAGONAL SERGE

A cloth with a medium wale in a good Winter weight for long coats, suits or separate skirts; made from a high-grade yarn, will give entire satisfaction. Colors **black, navy, brown, tan, cadet and grey.**
46-441. 54 Inches wide.
Per yard..... **1.25**



SILK AND WOOL SUBLIME

For evening or reception costumes this cloth is one of the richest and daintiest fabrics on the market, having a soft clinging effect, which is so desirable for this class of gown; its wearing qualities are unsurpassed, very stylish for outing dresses and waists. In shades of **navy, sky, plnk, mauve, fawn, reseda, grey, brown, black and cream.**
46-440. 42 Inches wide.

PER YARD
75^c

FANCY STRIPE VOILE

A silk stripe fabric that is simply delightful for the little party dress; you really shouldn't be without one dress at least of this fabric. **Cream, sky, mauve, plnk, cadet, champagne, grey, brown, navy, reseda, old rose and black.**
46-443. 40 Inches wide.

PER YARD
49^c



HEAVY DIAGONAL SERGE

A splendid cloth for Winter wear, makes up strikingly, has a decided, heavy wale, just right for tailored suits, long coats, etc. **Black and navy only.**
46-442. 54 Inches wide.
PER YARD
1.50

COLORED LUSTRE

A cloth we can strongly recommend for wearing qualities and general usefulness; very serviceable for school dresses. Colors **black, navy, brown, red, grey, green and cream.**
46-444. 40 Inches wide. Per yard... **35c**

LUSTRE

A beautiful quality, having a rich finish, made from the best mohair and wool yarns, in a close even weave, will give good satisfaction. Colors **black, navy and cream.**
46-445. 42 Inches wide. Per yard... **50c**

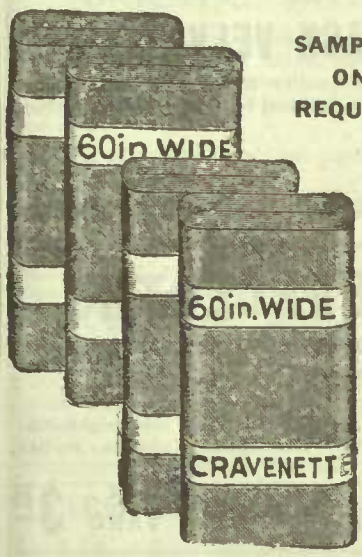

SAMPLES ON REQUEST

60 INCHES WIDE, PER YD. **1.25**

SHOWER-PROOF CRAVENETTE

A showerproof material with a fine cashmere twill that gives unequalled wear for raincoats, dresses and little boys' suits. A coat of this cloth you will find very useful. Comes in the following colors, **black, navy, fawn, and dark grey.**
46-449.

SUITS ALL STYLES OF COSTUME MAKING



An all pure wool fabric in a fine hard silk finished cord, that gives exceptional wear, and makes up very stylishly, popular for all styles of costumes and is a big favorite for separate skirts. Colors **black, navy, brown, tan, Copenhagen, grey, green, red and amethyst.**
46-446. 43 Inches wide. Per yard..... **75^c**

POPLIN

SAN TOY

SHEPHERDS' CHECK

A fine imported cloth with a clean finish. A fabric that knows no particular season, is always stylish and up-to-date. **Black and white check only.**
46-450. 40 Inches wide. Per yard... **25c**

SHEPHERDS' CHECK

Black and white checks are always in big demand, nothing nicer for a dress or suit; very serviceable for school wear, always smart and dressy.
46-451. 40 Inches wide. Per yard.. **35c**

ALL WOOL SHEPHERDS' CHECK BLACK AND WHITE

This particular line is made from a pure long wool in an even weave with a nice soft finish, always a favorite, cannot be beaten for style and appearance.
46-452. 40 Inches wide. Per yard.. **50c**

BLACK AND WHITE CHECK SUITING

A suiting that gives a striking appearance, makes an extremely stylish skirt, and is simply perfection. A lovely quality.
46-453. 54 Inches wide. Per yard **1.00**



SAMPLES ON REQUEST

EXTRA SPECIAL IN ALL-WOOL PANAMA

A genuine good wearing material, which can be worn on so many occasions, being adapted for suits, separate skirts, etc. Guaranteed perfect cloth, dust shedding and serviceable. Shades, **black, navy, grey, myrtle, brown, red and old rose.**
46-454. 40 Inches wide. Per yard..... **39^c**

MEN'S SUITING SERGE

A Serge with a reputation, guaranteed perfect in dye and weave, a wonderful material for wear, having that nice soft finish that is looked for in this class of goods; used extensively for ladies' tailored suits and skirts. **Black and navy only.**
46-455. 56 Inches wide.
Per yard..... **2.00**

MEN'S SUITING SERGE

Made from the finest worsted yarns, guaranteed perfect in dye and weave. A wonderful wearing material, and what is more stylish for a man's suit than a **black or navy blue serge.**
46-456. 56 Inches wide.
Per yard..... **2.50**

FANCY ALL-WOOL DELAINES 35c YD.



A nice assortment of colorings and designs; a light-weight fabric for waists and dresses, will wash perfectly, **white** grounds with spots, floral designs and stripes; **navy** grounds with **white** spots and stripes; **navy** ground with **green** stripes and spots, and **black** ground with **white** stripes and spots.
46-457. 30 Inches wide. **35c**
Per yard.....

MEN'S TWEED SUITINGS, 56 INCHES WIDE
High-class Tweed Suitings for men, up-to-date colorings. Write for samples. **2.00**
46-458. 56 Inches wide. Per yard.....

ENGLISH COATING SERGE

Made from the best of West-of-England yarns, perfect dye, and of most suitable weight for the smart and up-to-date tailor-made suit, skirt or dress. **Black, navy and cream.**
46-459. 46 Inches wide.
Per yard..... **75c**

THE POPULAR ENGLISH COATING SERGE

Comes in **black, navy and cream**, made from pure worsted yarn, good suiting weight, medium twill with a lovely finish in an absolutely fast dye.
46-460. 52 Inches wide.
Per yard..... **1.00**

Colored Velveteen Silk Velvet AND Plush

CORDUROY VELVETEEN

THE POPULAR WEAVE FOR SUITS, COATS AND OTHER WEARING APPAREL

This popular fabric used so extensively for ladies' suits, coats and little boys' suits is destined to be used more than ever this coming winter. This season's quality is heavy-weight, with chiffon finish, richly dyed in the following shades, **black, navy, grey, golden brown, wine, Copenhagen and cream.**

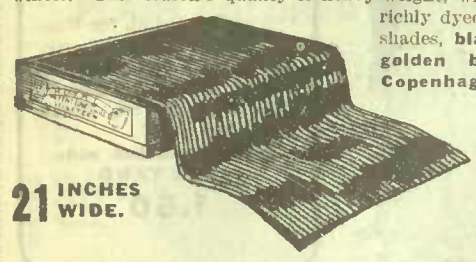

21 INCHES WIDE.

46-500.

75c PER YARD

BLACK CHIFFON DRESS VELVET

350 PER YARD BLACK ONLY

The season's most pronounced favorite. A leader amongst pile fabrics, having a rich, permanent finish. Suitable for cloaks, suits, costumes and coats. **Black only.**

46-504. 44 INCHES WIDE. PER YARD 3.50

BLACK AND COLORED VELVETEEN

TAILORS BEAUTIFULLY---BECOMING TO ANY STYLE OF COSTUME

A quality that will give every satisfaction, adaptable for any style of costume, as it tailors beautifully, and has a rich lustrous appearance. The color range consists of the following shades, **black, white, cream, myrtle, Copenhagen, light navy, mid navy, light brown, mid brown, cardinal, wine, orange, mais, grey, old rose, amethyst, mauve, sky, purple and pink.**

46-502.

50c PER YARD

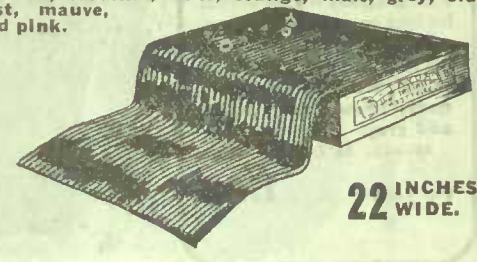

22 INCHES WIDE.

BLACK AND COLORED SILK VELVET

A rich silk pile fabric suitable for dresses, trimmings and millinery purposes. In the following shades, **black, navy, amethyst, light red, dark red, rose, myrtle, light brown, mid brown, light grey, mid grey, Copenhagen, purple and emerald.**

46-503. 18 INCHES WIDE. PER YARD 75c

DRESS AND SUITING VELVETEEN

Pile fabrics never were so popular before. This season's demands exceed all previous records, taxing the manufacturers to the limit to meet the same. This line that we are offering here is an exceptional value. The color range is as follows, **brown, navy, red, plum, myrtle, Copenhagen, grey and black.**

46-501. PER YARD 1.10
27 INCHES WIDE.

BLACK AND COLORED PLUSH

Will be used largely this season; it has a deep pile, rich, soft finish. The following is the color range, **black, grey, red, navy, royal, brown, moss, emerald and white.**

46-505. 25 INCHES WIDE. PER YARD 1.00

BLACK SILK VELVET

Popular for trimmings. A silk pile fabric that gives satisfaction. **Black only.**
46-506.

18 INCHES WIDE. PER YARD 50c

BLACK SILK VELVET

A grade of velvet that gives perfect satisfaction. A rich silk pile in a permanent finish, used for dresses and trimmings. **Black only.**
46-508.

18 INCHES WIDE. PER YARD 1.00

BLACK VELVETEEN

A superior quality for which there is ever an increasing demand for coats and costumes. **Black only.**
46-507.

23 1/2 INCHES WIDE. PER YARD 75c

SEALLETES, ASTRACHANS, CARACULS AND BEARCLOTHS

CREAM BEARCLOTH

46-509. A delightful material for children's coats, caps or carriage rugs. A medium curl.

2.50 PER YARD 48 INCHES WIDE.

CREAM BEARCLOTH

46-510. A superior quality in a beautiful finish, will give unparalleled satisfaction.

3.25 PER YARD 48 INCHES WIDE.

BLACK CARACUL

46-511. A rich, silky curl resembling pony skin, very popular and stylish, as well as serviceable. Comes in **black only.**

2.75 PER YARD 48 INCHES WIDE.

BLACK CARACUL

46-512. This rich looking material has all the appearance of real fur, and can hardly be distinguished from pony skin or baby lamb.

4.75 PER YARD 48 INCHES WIDE.

BLACK SEALETTE

HEAVY, RICH PILE

46-513. 48 INS. WIDE.

PER YARD 5.00

For a stylish coat with a permanent rich finish this material has no rivals, it has out-classed all competitors, and is much in demand this season. **Black only.**



BLACK SEALETTE

46-514. For long coats it is the ideal fabric, giving good wear and always looks stylish. **Black only.**

48 INCHES WIDE. PER YARD 3.75

GREY ASTRACHAN

46-515. Popular for coats for children, as well as the grown-ups. Good appearance, appropriate for trimming purposes.

48 INCHES WIDE. PER YARD 2.75

BLACK ASTRACHAN

46-516. A splendid imitation of the real fur. The curl is close and glossy, very stylish this season.

48 INCHES WIDE. PER YARD 2.75

BLACK ASTRACHAN

46-517. This season's fashion calls it one of the most popular fabrics for coats. This quality is such a close imitation of the real Persian lamb that it almost takes an expert to discern the difference. **Black only.**

48 INCHES WIDE. PER YARD 3.75

SILKS AND SATINS



FOR DRESSES

FOR LININGS



DOUBLE WIDTH PEAU DE SOIE SILK

Black Peau de Soie. A really wonderful fabric world famed for its wearing quality, it is of French manufacture, finely and firmly woven. Always in demand for waists and coats where a thoroughly serviceable silk is required. Will not cut, and is practically double-faced.

46-518. 40 INCHES WIDE. PER YARD... **1.50**



1.50

BLACK SATIN DUCHESS 44 INCHES

An elegant satin for dresses, waists and skirts. Pure silk with deep, rich lustre and fast, unfading dye. **A leading fabric, double width.**
46-519. 44 inches wide. Per yard..... **2.00**

BLACK BENGALINE SILK

A double width dress and mantle silk that is well known. Gives perfect satisfaction. Always looks dressy, retaining its rich appearance to the end. For dresses and long coats.
46-520. 44 inches wide. Per yard..... **2.00**

SILK CREPE-DE-CHENE

A pure silk draping fabric, extremely popular this season as it's particularly adaptable to the present fashion tendencies. In the evening and pastel shades one finds a suit every complexion, **ivory, cream, sky, pink, tan, Champagne, mauve, grey, Copenhagen, old rose, amethyst and black.**

46-521. 44 inches wide. Per yard.... **1.50**



1.50

TAMOLINE SILK

A silk that needs no special introduction, as it's a special favorite for dresses, tailored waists and coat linings. **Black, White, Ivory, Cream, Mals, Sky, Pink, Champagne, Fawn, Copenhagen, Amethyst, Navy, Light Navy, Tan, Brown, Reseda and Grey.**

46-522. 20 inches wide. Price, per yard **50c**

1.00

BLACK TAFFETA SILK

A quality that is made specially for us. Very serviceable for dresses, waists and linings. An exceptionally good weave in a rich, perfect **black.** Will give every satisfaction. Double width.
46-523. 40 inches wide. Per yard..... **1.00**

PER YARD **1.00**

BLACK AND COLORED SATIN-DE-CHENE

Positively the best value offered in Satin-finished Silk to-day at this price. It is really a wonderful fabric, suitable for evening and party dresses, as well as street wear. Note the color range: **Black, White, Ivory, Cream, Pink, Sky, Mals, Champagne, Helle, Amethyst, Old Rose, Alice Blue, Copenhagen, Tan, Brown, Light Navy, Dark Navy, Reseda, Myrtle, Grey and Wine.**

46-524. 40 inches wide. Price, per yard..... **1.00**



PER YARD **1.00**

THE FAVORITE EVENING OR PARTY DRESS MATERIAL PER YARD **1.00**

BLACK GROSGRAIN SILK

Correct for coats in particular, also popular for skirts and whole costumes. A rich corded or fine poplin weave, with dull but silky finish, guaranteed to be a splendid wearing silk.

46-526. 22 inches wide. Price, per yard **1.00**

PER YARD **1.00**

50c

COLORED CHIFFON TAFFETA SILK

A brilliantly finished silk that we guarantee to give excellent service. A splendid color range, **white, ivory, cream, sky, pink, yellow, mauve, Nile, champagne, fawn, navy, Copenhagen, brown, reseda, old rose, grey.**
46-527. 19 inches wide. Per yard..... **50c**

COLORED DUCHESS SATIN

Satin with a silk back, an elegant fabric for rich gowns for receptions and evening parties, as well as dressy costumes. **Black, white, ivory, cream, pink, sky, helle, grey, Alice blue, reseda, navy, brown, amethyst, rose, mals.**

46-530. 20 and 21 inches wide. Per yard..... **1.00**

VICTORIA DUCHESS SATIN

A heavy linen back lining satin that is made specially for us, the **EATON** quality. Guaranteed to give satisfaction for coat-linings and trimming. Colors **black, mid grey, dark grey, fawn, seal brown, navy, ivory.**
46-531. 27 inches wide. Per yard... **1.00**

BLACK PAILLETTE SILK

A specially heavy quality, guaranteed pure silk, it is a full, deep black, with rich lustrous unchanging finish. It makes a truly elegant costume waist or skirt, and will positively give every satisfaction.

46-529. 40 inches wide. Per yard..... **1.25**

COLORED AND BLACK VICTORIA SATIN

For lining and general trimming purposes. A firmly woven cloth with a rich finish. Splendid value. In a full range of all the popular colors.
46-532. 22 1/2 to 23 inches wide. Per yard..... **50c**

SAMPLE NOTICE

All shades are sampled separately. Kindly state distinctly shades desired when requesting samples.

A SUGGESTION

When ordering make a second choice where possible, it may save you a great deal of inconvenience, and will facilitate the despatch of your order.

BLACK VICTORIA SATIN

For lining and general trimming purposes it is an excellent fabric.
46-525. 24 inches wide. Per yard..... **75c**

BLACK SATIN MERVEILLEUX

A silk that is known the world over, always a favorite, and at the present time is a leader, its rich satin finish giving it this prominent position for dressy gowns and waists.

46-533. 40 inches wide. Price, per yard **1.25**

1.25

SILK MARQUISSETTE

A very popular fabric for draping effects and trimmings, more used this season than ever. Shown in the following shades: **Grey, Pink, Sky, Old Rose, Mauve, Mals, Navy, Black, Ivory.**
46-534. 42 inches wide. Price, per yard..... **1.00**

1.00

BROCADED MESSALINE SILK

Broche fabrics are this season greatly to the fore. They are in evidence everywhere, and amongst them all this line stands clear. Up-to-date, stylish designs on a lovely satin-finished ground that are "par excellence" for any style of gown, and for all occasions.

46-535. 39 INCHES WIDE. PER YARD..... **1.00**

BLACK SILK MOURNING CREPE

A superior quality for trimming, etc.

46-537. 19 inches wide. Price, per yard..... **1.00**

SHOT TAFFETA SILK

The following are the combinations in which it is most popular: **Black shot Red, Black shot White, Navy shot Cherry, Peacock shot Tan, Emerald shot Navy, Navy shot Gold, Navy shot Peacock, Brown shot Green.**

46-536. 19 inches wide. Price, per yard, **55c**

55c

A FRENCH DYED TAFFETA FINISHED JAPANESE SILK

Useful for a host of purposes. In the following shades, **black, cream, ivory, navy, red, old rose, Nile, myrtle, pink, sky, gold, orange, champagne, brown, mauve and cadet.**
46-540. 23 inches wide. Per yard **25c**

JAPANESE SILK DYED IN LYONS, FRANCE

Lovely quality, suitable for dresses, waists and linings. Colors **black, cream, ivory, navy, red, old rose, Nile, myrtle, pink, sky, gold, orange, champagne, brown, mauve and cadet.**
46-541. 27 inches wide. Yard **35c**

DUCHESS MOUSSELINE SATIN 1.50



In lovely evening shades for parties and reception gowns. A really exquisite fabric. Absolutely in pure silk, a perfectly even weave. The color range consists of the following shades, **pink, sky, helle, Nile, Alice blue, old rose, mals, cream and ivory.**
46-538. 40 to 41 ins. wide. Per yard.... **1.50**

PAILLETTE DE SOIE SILK 1.50

A brilliantly finished soft silk, absolutely free from dressing. It gives wonderful satisfaction for any style of dress or shirt waist, particularly tailored waists. Comes in the following shades, **Copenhagen, wine, amethyst, myrtle and BLACK.**
46-539. 40 and 41 ins. wide. Per yard.... **1.50**



ONE YARD WIDE HABUTAI SILK Special quality, guaranteed fast French dye. Black and Ivory only. 46-542. 36 inches wide. Per yard **50c**

SUPERIOR GRADE JAPANESE HABUTAI SILK Ivory and black only. 46-543. 36 inches wide. Per yard **75c**

A HEAVIER GRADE HABUTAI SILK A guaranteed quality. Ivory and black only. 46-544. 36 inches wide. Per yard..... **1.00**

JAPANESE HABUTAI SILK The finest made, an excellent fabric for waists and dresses. Black only 46-545. 36 inches wide. Per yard..... **1.25**

Prints, Gingham, Tucked Nainsooks AND Lawns

HIGH - GRADE ENGLISH PRINTS

A quality that will give good wear and perfect satisfaction for waists, dresses, children's rompers, etc. For designs see illustration. We can supply the spot "No. 8" and stripe "No. 7" designs in the following grounds, navy, black, cadet, red and white. The spray "No. 6" in navy, black, cadet, white and mauve, and figure "No. 5" in navy, black, white, red and pink. Designs in all cases are white with the exception of the white ground, when design is black.

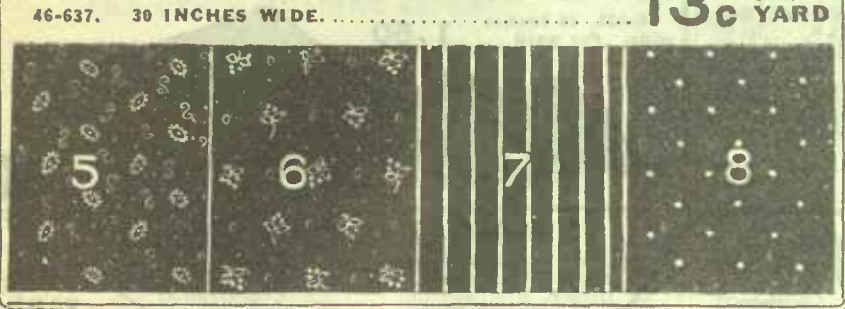

- White Tucked Lawn, one row of insertion. 46-603. 35 inches wide. Per yard..... 20c
- White Tucked Lawn, two rows of insertion. 46-604. 38 inches wide. Per yard..... 30c
- White Tucked Lawn, superior weave, one row of insertion. 46-605. 39 inches wide. Per yard. 40c

NOTICE. We do not sample Tucked Lawns or Nainsooks.

SCOTCH GINGHAMS

In checks and plaids as illustration, checks can be supplied in navy, black, brown and pink. Plaids in brown, light blue, pink, navy and black. Be sure and state shade desired when ordering.

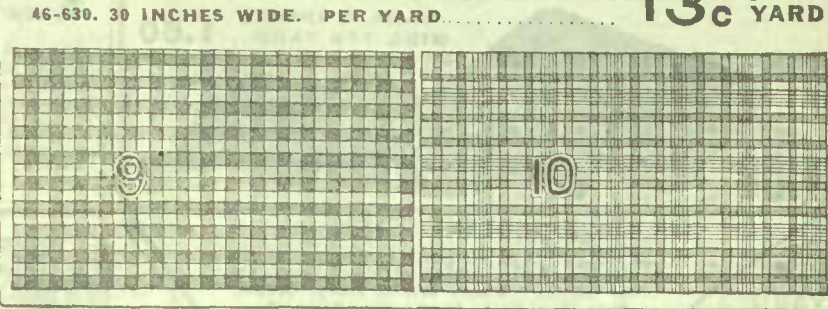

- White Tucked Nainsook, one row of insertion. 46-606. 36 inches wide. Per yard..... 20c
- White Tucked Nainsook, two rows insertion. 46-607. 37 inches wide. Per yard..... 30c
- White Tucked Nainsook, fine quality, two rows insertion. 46-608. 39 inches wide. Per yard..... 40c

NOTICE. We do not sample Tucked Lawns or Nainsooks.

PLAIN COLORED CASHMERE



A fine twilled dress fabric much in demand for house wear, children's dresses and linings. A good strong material which washes well and gives splendid wear. Colors are white, cream, sky, pink, rose, purple, brown, myrtle, red, navy and black.

46-600. 36 INS. WIDE. PER YARD 13c

MOREEN SKIRTINGS, LININGS AND TAILORS' TRIMMINGS

- Black Moreen Skirting. A fabric known the world over for its wearing qualities. Comes in Black only. 46-184. 38 inches wide. Per yard. 39c
- Colored Crown Percaline Waist Lining, leading shades, including black. 46-183. 36 inches wide. Per yard. 15c
- Black Linen Holland, for linings, etc. 46-195. 32 inches wide. Per yard. 20c
- Black Linenette. 46-189. 41 inches wide. Per yard. 13c
- Colored Cambric Lining, staple shades. 46-188. 23 inches wide. Per yard..... 8c
- Hair Cloth, grey. 46-187. 16 inches wide. Per yard. 35c
- Jean Pocketing, black, white and drab. 46-194. 30 inches wide. Per yard..... 20c
- French Elastic Coat Canvas, black and natural. 46-190. 25 inches wide. Per yard..... 10c and 15c
- Irish Linen Shrunk Coat Canvas, for tailors' use. Black and natural. 46-191. 27 inches wide. Per yard. 20c
- Grass Cloth, black and white. 46-192. 27 inches wide. Per yard. 10c
- Book Muslin, for stiffening and interlining. Black and white. 46-193. 30 inches wide. Per yard... 8c

BLACK MOIRETTA UNDERSKIRTING

46-178. A fabric with the rich appearance of watered silk, having the same rich rustle that we recommended for underskirts, knowing well the satisfaction it will give.

In Black only. 40 inches wide.

BLACK MOIRETTA SKIRTING

1.00 PER YARD

Mer-cerized Dress Sateen

46-179. Has a rich finish resembling silk, is very popular for underskirts, has a good appearance

BLACK ONLY 40 inches wide

PRICE PER YARD

50c

NEAR SILK LINING

46-185. Has an appearance like a silk. It is, without doubt, the most popular lining fabric to-day for linings, drop skirts, etc. Note the color range: Black, White, Cream, Sky, Mauve, Pink, Yellow, Cadet, Reseda, Navy, Light Grey, Mid Grey, Slate, Cardinal, Old Rose, Wisteria, Amethyst, Light Brown, Dark Brown, Fawn, Tan, Myrtle. 40 ins. wide.

PRICE PER YARD

54 inches wide

PRICE PER YARD

50c

20c

- Mer-cerized Dress Sateen, in a full assortment of staple shades, including black. 46-176. 30 inches wide. Per yard. 13c
- High-grade English Sateen, a richly mer-cerized fabric in a nice soft finish, suitable for dresses and coat linings. All staple colors, including black, white and cream. Absolutely fast dye. 46-175. 30 inches wide. Per yard. 20c
- Mer-cerized Roman Satin, plain colors including black. Handsome rich finish. Very popular for coat linings. 46-177. 40 inches wide. Per yard. 25c
- Bro-caded Sateen. A rich finished fabric with a bro-caded design, very stylish and service-able for coat linings. Comes in the following shades only, black, cream, fawn, brown, silver grey and dark grey. 46-196. 40 inches wide. Per yard. 39c
- Black Italian Coat Lining, plain, good weight. 46-197. 54 inches wide. Per yard. 75c
- Black Italian Coat Lining, a plain weave with a rich satin finish. 46-198. 54 inches wide. Per yard. 85c
- Fancy Sleeve and Vest Lining, assorted stripes. 46-181. 38 inches wide. Per yard. 15c
- Mohair Sleeve Lining, for overcoats, etc. Fancy stripes. 46-180. 40 inches wide. Per yard. 50c
- Silesia Lining, black, dark grey, light grey, red, navy, brown, fawn, pink, sky red, cream and white. 46-182. 33 inches wide. Per yard. 10c

WASH FABRICS, LAWNS AND LINENS

KIMONA CREPE

SNOW WHITE VESTINGS

A novelty cotton fabric with a seersucker effect that launders beautifully. A big favorite for house dresses, waists and dressing sacsques. Plain colors, white, pink, sky, Copenhagen, navy, red and black. Fancy combinations on pink ground, Copenhagen ground and cream ground.

46-602. 27 INCHES WIDE. PER YARD.

21c

A lovely soft-finished waisting free from dressing, in new and neat designs as shown in illustration, handsome for dresses and blouses. Be sure to state design required, and order same by number as shown on sample illustrated.

46-626. 27 INCHES WIDE. PER YARD

15c

NATURAL HOLLAND LINEN

A nice medium weave that will give undoubted satisfaction for boys' suits, shirt waists, etc.

46-627. 36 inches wide. Per yard..... **25c**

WHITE IRISH LINEN

A pure linen fabric in a width useful for so many purposes, makes striking tailored shirt waists that give exceptional wear. A nice even weave. Snow white.

46-628. 45 inches wide. Per yard..... **45c**

WHITE IRISH HANDKERCHIEF LINEN

A perfectly pure linen fabric in a very fine weave. A beautiful laundering quality.

46-629. 36 inches wide. Per yard..... **65c**

WHITE INDIA LINON LAWN

Always a favorite. A high-grade fabric at a medium price. Splendid weave, nice finish.

46-619. 36 inches wide. Per yard..... **15c**

A particularly fine sheer weave, beautiful laundering quality. Popular for dresses and blouses.

46-620. 36 inches wide. Per yard..... **20c**

GIRL'S OWN WASH SUITING

19c PER YARD

This is one of the finest wash fabrics in the trade; of perfect weave, finest Scotch production. Colors are woven, not printed, guaranteed absolutely fast blue and white, equal stripes, pink and white equal stripes, tan and white equal stripes, as shown in cut "A". Cadet ground with white hairline, grey ground with white hairline, as shown in cut "B". Navy ground with white hairline and tan ground with hairline as shown in cut "C".

46-609. 30 INCHES WIDE. PER YARD... **19c**

PLAIN CHAMBRAY

A very serviceable fabric for dresses and waists. Good, firm weave, durable and wearing. Colors, navy, sky, pink, hello, reseda, oxblood, grey, fawn, and brown.

46-638. 27 inches wide. Per yard..... **10c**

INDIA LINEN LAWN

A very superior fabric in a fine, even weave at launders beautifully; owing to its adaptability for so many purposes for women and children's wear the demand for it is ever on the increase.

46-632. 36 inches wide. Per yard..... **35c**

PLAIN SCOTCH CHAMBRAY

A lovely quality, made from specially selected yarns that will give entire satisfaction. Colors navy, oxblood, grey, sky, pink, reseda, tan, mauve and fawn.

46-639. 29 inches wide. Per yard..... **15c**

PLAIN FINISHED WOOL CORDUROY STRIPED SUITING

Here's a grand opportunity to buy one of the best dress goods fabrics, so suitable for suits and dresses, at an unusually low price. The opportunity presented itself for us to offer this remarkable value and no one who reads this could lose any time in securing one or more of its lengths. Colors navy with white stripe, black with white stripe, grey with white stripe, brown with white stripe and cadet with white stripe.

46-636. 50 inches wide. Per yd. **65c**

SUPERIOR SCOTCH CHAMBRAY

Finest quality produced, for nurses' uniforms, etc. Colors navy, grey, sky, pink, reseda, tan, mauve and fawn.

46-640. 32 inches wide. Per yard..... **20c**

INDIA LINON LAWN PER YARD

WHITE INDIA LINON LAWN

A staple fabric for waists, dresses and children's wear.

46-618. 36 INCHES WIDE. PER YARD

13c

Cashmere Finished Dress Duck.

A soft-finished fabric in a Panama weave that gives exceptional wear for shirt waists, house dresses, etc. Colors navy, tan, cadet and black.

46-617. 28 inches wide. Per yard..... **15c**

White Check Muslin. A fabric that is in great demand for summer dresses and children's dresses, neat check designs.

46-621. 26 inches wide. Per yard..... **13c**

White Stripe Muslin. A pretty material for summer dresses, waists, etc. Greatly in demand for children's dresses.

46-622. 26 inches wide. Per yard..... **13c**

White Victoria Lawn, in a fine even weave that will give excellent wear.

46-610. 39 inches wide. Per yard..... **9c**

White Victoria Lawn. A closely woven fabric that is very serviceable for waists, dresses and children's wear.

46-611. 42 inches wide. Per yard..... **13c**

COLORED IRISH LINEN

A pure linen fabric free from dressing, in a nice clean, even weave, suitable for waists, etc. Colors pink, natural, tan, mauve, Alice blue, Copenhagen and navy.

46-601. 37 INCHES WIDE. PER YARD.

35c

IRISH DRESS LINEN

White Victoria Lawn, one of our best weaves this class of material. Free from dressing, in a fine finish.

46-612. 42 inches wide. Per yard.... **15c**

White Victoria Lawn. A superior quality in its finest weave, that will give perfect satisfaction for blouses, aprons, dresses, etc.

46-613. 42 inches wide. Per yard.... **20c**

White Undressed Lawn, in fine even weave, for infants' dresses, ladies' wear, etc.

46-614. 36 inches wide. Per yard.... **13c**

White Undressed Lawn. A lovely soft-finished fabric, free from dressing, tucks beautifully.

46-615. 36 inches wide. Per yard.... **15c**

White Undressed Lawn. A firmly woven fabric, absolutely free from dressing, for ladies' waists, tucks and pleats nicely.

46-616. 36 inches wide. Per yard... **20c**

Plain Turkey Red. A good quality at a very low price. A nice plain weave.

46-631. 30 inches wide. Per yard.... **10c**

SNOW WHITE PLISSE CREPE

This lovely fabric so very popular for waists, dresses and underwear at the present moment, is really on the principle of a seersucker that everyone knows. We are showing it in the three designs as illustrated, it is a splendid wearing quality that washes beautifully. One of its leading features is that it does not require ironing.

46-641. 31 inches wide. Per yard..... **25c**

Plain Turkey Red. A very superior grade in a nice plain, even weave. Always in demand.

46-633. 30 inches wide. Per yard... **13c**

White Lappett Spot Muslin. A fabric used extensively for toilet covers and other household purposes. Two size spots, small and medium.

46-634. 24 inches wide. Per yard..... **6c**

White Lappett Spot Muslin. In a small and medium spot, very much in demand for drapes, toilet covers, etc.

46-635. 34 inches wide. Per yard... **13c**

White Stripe Dimity. A dress and waist fabric that is very durable, launders beautifully, and makes up stylishly.

46-623. 27 inches wide. Per yard.... **15c**

White Haircord Muslin. A most charming and popular fabric for dresses, blouses, and tailored shirt waists. Always neat and stylish.

46-624. 36 inches wide. Per yard... **20c**

White Pearl Book Muslin. A Swiss Book Muslin in a fine, even weave, for dresses, etc. A perfect laundering quality.

46-625. 36 inches wide. Per yard... **20c**



CONSIDER THE GRAND VALUES THIS PAGE OFFERS



24-544
6 for 25¢

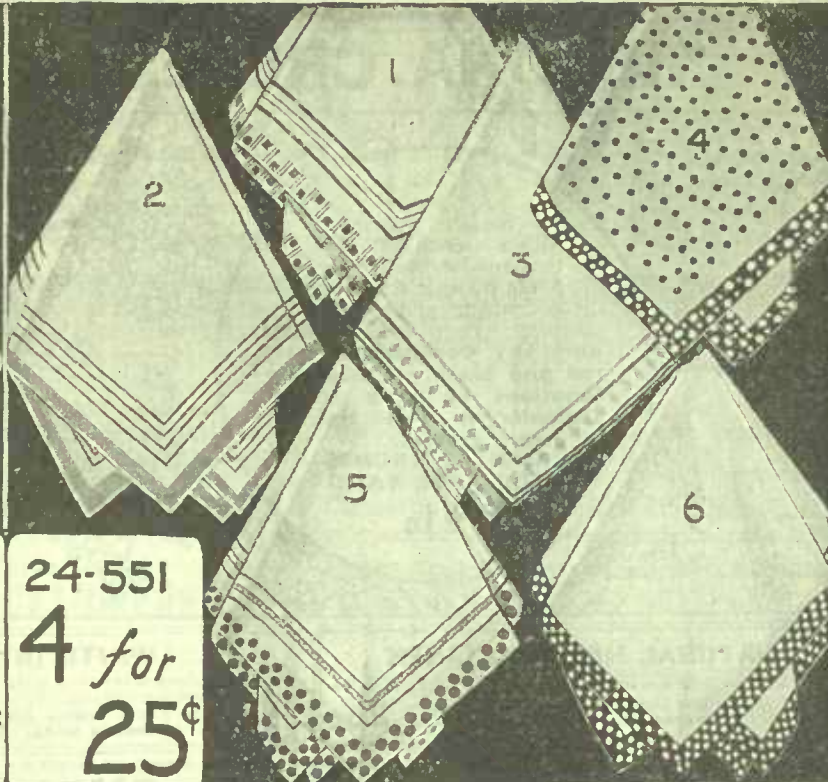

24-551
4 for 25¢

24-544. You may have a good supply of Handkerchiefs, but you need some more when you can buy these at this price. Provide for future use. You will pay much more than this price anywhere else. We have taken the manufacturer's output. You save by our doing so. **Floral Set Fine Lawn Handkerchiefs**, finished with a hemstitch hem, with embroidered flower in corner. The embroidering is very neat, and resembles hand-work. Order now. One of each pattern in an envelope.

Exceptional Value **6 FOR 25c**

24-551. You save 25 per cent. on this offer. **Men's Fine Mercerized Cotton Colored Bordered Handkerchiefs**, beautiful silky appearance, fast colors, an ideal handkerchief for men's use, also suitable for making fancy kimonas, dust caps, aprons, work bags, etc., finished with a neat hemstitch hem in combination colors, the predominating shades of which are **Navy, Pink, Sky, Grey, Tan and Mauve**, also polka dot borders and centres.

Extra Value **4 FOR 25c**



24-938
3 in BOX 39¢

24-542 **9 for 25¢**

24-550 **6 for 25¢**

PURE LINEN

THREE ASSORTED PATTERNS IN NEAT BOX

24-938. This is a special box assortment of exceptional value, put up three (one of each pattern) in neat and attractive fancy box, tied with ribbon. **Women's One-cornered Embroidered Handkerchiefs**, made of extra fine Irish linen, finished with neat hemstitch hem, snowy white, sold only in boxes of three handkerchiefs. This makes an ideal present. We bought the entire stock of a large handkerchief manufacturer. Order early, as we cannot procure more at this price.

SPECIAL 3 IN A BOX FOR 39c

NEAT CROSS-BAR DESIGNS

24-542. Include a couple dozen of these in your order. Think of the price for these nine Handkerchiefs, three assorted woven cross-bar designs, three assorted satin borders, three assorted corded borders, all finished with a neat hemstitch hem, and made of fine quality Irish lawn, snowy white, good size. We limit the quantity to three dozen to one customer.

Our Price, Special **9 FOR 25c**

COLORED HANDKERCHIEFS

24-550. The fact that those who have bought these Handkerchiefs in seasons past have reordered some many times demonstrated that they are well pleased. The quality and value are the best ever offered for the money. **Men's Bandanna or Working Handkerchiefs**, 18 inches square, Red and White, or Blue and White.

Extra Value **6 FOR 25c**

SECURE SOME OF THESE BIG HANDKERCHIEF SPECIALS

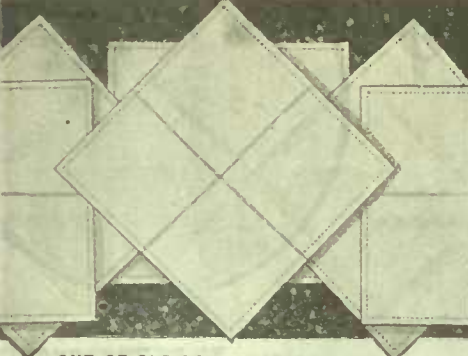

ONE OF OUR INTERESTING VALUES
24-575. Women's Pure Irish Linen Handkerchiefs, finished with a neat hemstitched hem, snowy white, at a price that you should not miss. Special **6 FOR 25c**



SOUVENIR AND CHRISTMAS HANDKERCHIEFS
24-586. Souvenir and Christmas Handkerchiefs, pure Japanese silk, hemstitched 1-inch hem, full size, embroidered in neat, dainty designs with "Canada," "Greetings" and "Christmas." Marked at a price you can buy a couple of dozen. Each... **25c**

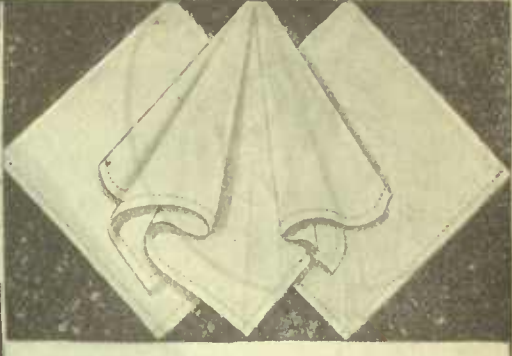

24-580. Men's Fine Pure Irish Linen Handkerchiefs, with a neat hemstitched hem, in assorted widths, 18 inches square. One of the best bargains in handkerchiefs for our Mail Order customers.. **3 FOR 25c**



WOMEN'S FINE LINEN HANDKERCHIEFS
24-587. Exceptionally good value, with assorted hemstitched hems, pure white; good size. Extra special **2 FOR 25c**

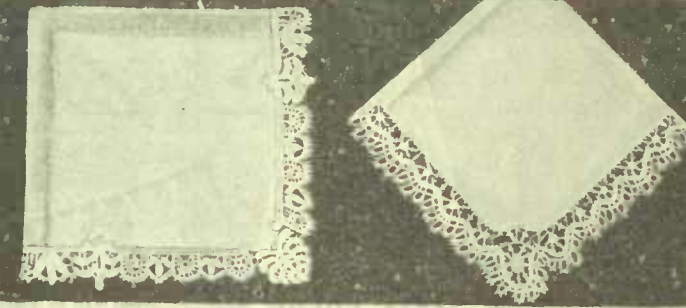

24-939. Women's Special Value Fine Irish Linen Handkerchiefs, edged with fine Swiss Gulpure lace. Order early. Each... **25c**
24-251. Owing to the fact that we cannot buy any more of these for this Fall, we limit the quantity to only six to one customer. Hand-made Maltese Lace Handkerchief, with a fine linen centre, as cut. Extra value... **50c**

MEN'S FINE PURE IRISH LINEN
24-581. Note the low price, with neat hemstitched hems, in assorted hems. Special **2 FOR 25c**

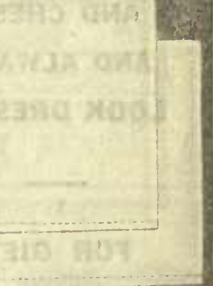

WOMEN'S EXTRA FINE PURE IRISH LINEN HANDKERCHIEF
24-577. An extra good value, finished with a neat hemstitched hem. Very special. **18c**
3 FOR 50c
24-578. Finest quality. Ea. **25c**



MEN'S EXTRA FINE IRISH LINEN
24-582. A chance offer worth getting, with assorted hemstitched hems. Each... **18c**
3 FOR 50c

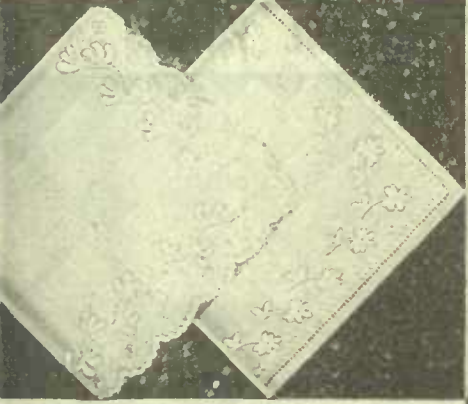

24-597. Our Special Fine Swiss Embroidered Handkerchief, with scalloped or hemstitched hems, extra large size. Special at... **2 FOR 25c**



24-538. Women's Fancy Handkerchief assortment. Irish linen centres. No. 3 is edged with fine Val. lace, and inset with insertion; No. 2 dainty embroidered, edged with fine Gulpure lace; No. 1 edged with fine Swiss Gulpure lace. Special value... **3 FOR 50c**

24-584. Men's Extra Fine Pure Irish Linen Handkerchiefs, finished with a neat tape border. These are extra large. Priced special. Each **18c**
3 FOR 50c



PURE IRISH LINEN HANDKERCHIEF
24-591. Women's pure Irish linen, hand-embroidered initial with wreath, as cut. Price **18c**
3 FOR 50c

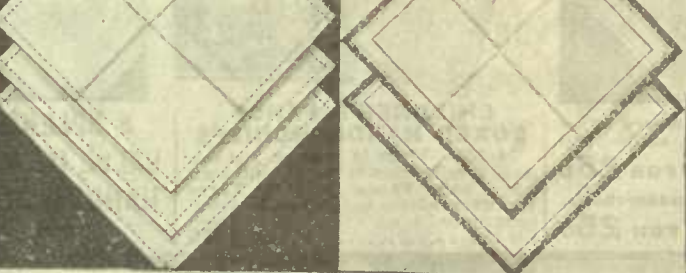

24-576. Women's Pure Irish Linen Handkerchiefs, neat hemstitch hem, large size, snowy white. Only... **3 for 25c**

24-585. Women's Pure Irish Linen Mourning Handkerchiefs, dainty black border, hemstitch hems. Price... **2 for 25c**



EXTRA FINE PURE IRISH LINEN
24-592. At a saving price. Hemstitched hem and hand-embroidered initial and oval. All initials. Each **25c**
24-583. Also plain quality.. **25c**

PURE IRISH LINEN CENTRES
24-579. Fine drawn-work pure Irish linen centres, 8 inches square, hemstitched hem. **3 FOR 25c**

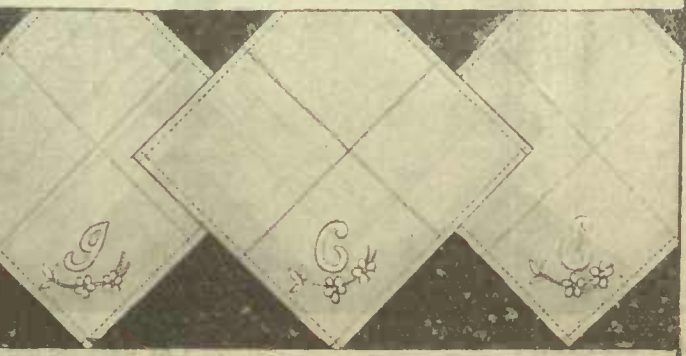
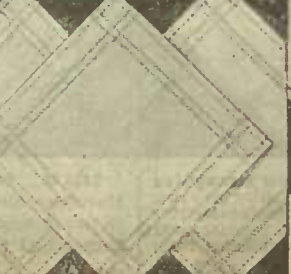

24-590. Women! Here is an exceptionally good bargain. Pure Irish linen, with hand-embroidered initial and spray in one corner, hemstitched hems, all initials. Order early. Our special price... **3 FOR 25c**

PURE JAPANESE SILK HANDKERCHIEF
24-588. An ideal gift suggestion, 19 inches square, 1-inch hem, all initials or plain. Each **25c**





1⁰⁰ STYLISH KNITTED SILK MUFFLERS 75^c

FOR WOMEN AND CHILDREN



THEY PROTECT YOUR THROAT AND CHEST AND ALWAYS LOOK DRESSY.

FOR GIFT PURPOSES THEY ARE PARTICULARLY PLEASING.

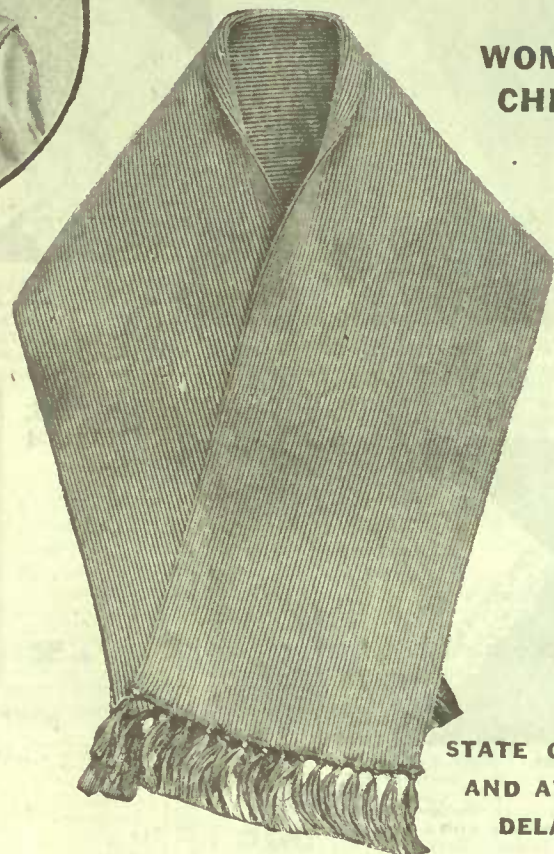

TO BE THOROUGHLY COSY AND COMFORTABLE

You need not buy Fur Scarf if you don't wish to. Mufflers are now worn by everybody, including the best dressers. They are made so serviceable, and yet neat fitting and close, that you will be delighted with the one you buy. Many people think they are not safe from the cold without one of these silk beauties, even if they are wearing furs at the neck as well. In throw-scarf length Good weight. You cannot think up a nicer thing to give anyone for Christmas or birthday. They will adapt to any style of collar and wear splendidly.

DO NOT FAIL TO STATE COLOR YOU DESIRE

24-716. Never before has a Muffer of this quality been sold for such a low price; you save quite a lot buying now. Accordeon ribbed weave, in two-tone effect, in combination of colors of dark and pearl grey, white and pearl grey, white and pink, white and sky, white and mauve and black and white; 7 1/2 inches wide, 46 to 48 inches long. Each..... 1.00

24-715. Honeycomb weave, good weight with knotted fringe of self. Made of that glossy fibre silk, which is more lustrous and uncrushable than any silk known; 9 inches wide, 40 to 42 inches long, in colors of black, white, pearl grey and sky. Secure one now. Only..... 75c

DO NOT FAIL TO STATE COLOR YOU DESIRE

A SPECIAL SHOWING OF HANDKERCHIEFS MARKED AT SPECIAL PRICES

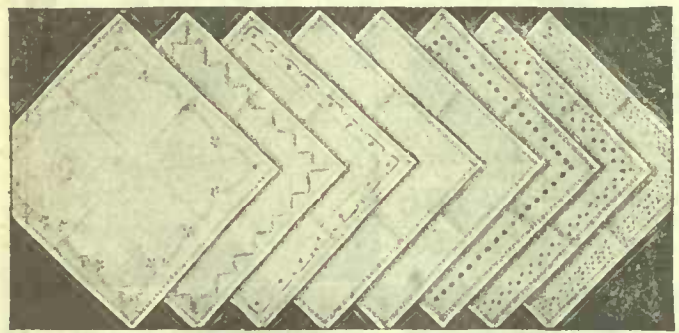

CHILDREN'S COLORED HANDKERCHIEFS
 24-548. Children's Colored Lawn Handkerchiefs, assorted shades and patterns, as cut. Extra special value. Price... **8 FOR 25c**
 24-540. Extra Special Women's fine Irish Lawn Handkerchiefs, hemstitched hem, good size. Price..... **10 FOR 25c**

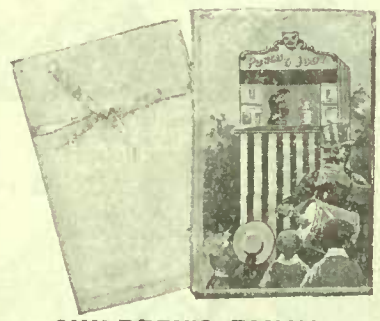

CHILDREN'S FANCY BOXED HANDKERCHIEFS
 24-722. There is nothing you can give a child that is more useful than one of these Fancy Boxes of Three Handkerchiefs, made of fine lawn, hemstitched hems. Price..... **15c**



A SPLENDID VALUE IN MEN'S HANDKERCHIEFS
 24-546. Men's Cambric Tape Border Handkerchiefs, good size, order Price..... **10 FOR 25c**
 SEE PAGE 122 FOR HANDKERCHIEF SPECIALS



24-925. Women's Black Bordered Handkerchiefs, with a small corded and hemstitched border, extra fine quality. Special at..... **3 FOR 25c**
 24-585. A Pure Irish Linen, black border..... **2 for 25c**



24-541. Women's Extra Fine Lawn Handkerchiefs, with a neat hemstitched hem, snowy white. A handkerchief for any occasion. Price **6 FOR 25c**



24-547. Children's Picture Handkerchiefs, assorted pictures, good size. Nothing pleases the child more than some of these. Price..... **3 FOR 5c**



24-545. Men, You Recognize At Once the fine quality of lawn used in these Handkerchiefs; besides, they are the popular cord border, with the hemstitched hem, full size. Extraordinary value. **4 FOR 25c**



24-543. Men's Extra Fine Handkerchiefs, hemstitched 18 inches square, pure white. Exceptional value. Price..... **6 FOR 25c**



EMBROIDERIES AND BIBS



24-608 and 609. Dainty Beading of fine cambric and 2 ins. wide, take 1/2-in. and 1 1/2-in. dainty choice, per yard.... **6c**



24-607. Fine Cambric Edging, 12 1/2 ins. wide, 4 ins. deep. Extra at this price, yard **15c**



24-600. Fine Cambric Edging, 3 1/2 ins. wide, work 8 ins. deep. **15c**

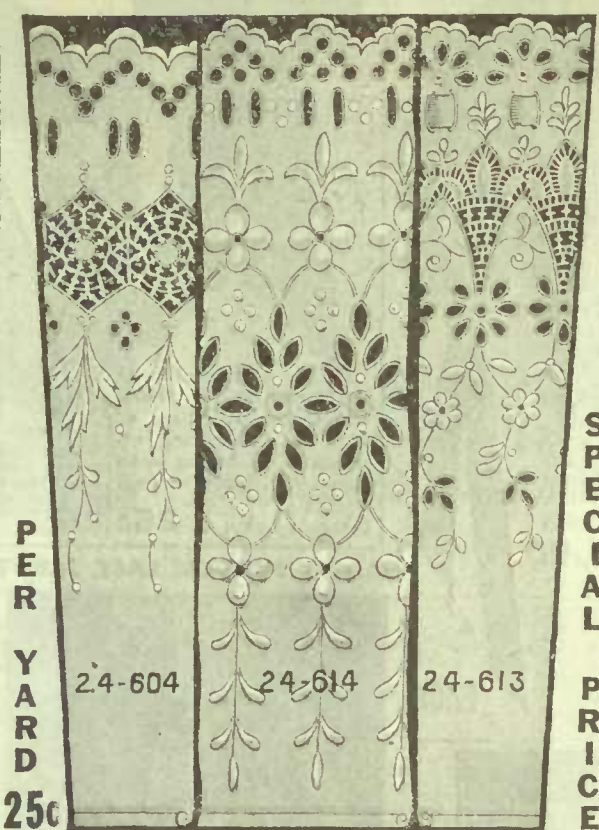

PER YARD **25c**

SPECIAL PRICE

24-604, 614 and 613. These three Corset Covers are the best we have ever sold for this price; 17 inches wide. No. 604 has a nice lacy pattern work, 7 inches deep. No. 614 is eyelet blind and open pattern work, 9 3/4 inches deep. No. 613, pretty open-work design, work 7 inches deep. The cloth is a fine nainsook, will wash and wear well. Kindly give design number when ordering. Marked at a special price, per yard..... **25c**



EMBROIDERED FLANNEL FLOUNCING
24-616. All Wool Embroidered Flannel Flouncing, hemstitch hem, 33 ins. wide in cream only, extra fine quality for underskirts or baby's dresses. This cannot be equalled. Per yard **1.00**

24-605. Fine Swiss Muslin Allover Embroidery, pretty pattern, 22 inches wide. Special, per yard..... **35c**



24-602. Cambric Insertion, 2 3/4 ins. wide, work 1 1/4 ins. dainty pattern. Per yard..... **5c**



24-601. Fine Cambric Edging, 4 ins. wide, work 2 ins. deep. Special, per yard..... **5c**



24-606. Fine Cambric Edging, 6 1/2 ins. wide, work 4 ins. deep. Very low price..... **9c**



24-612. Dainty Lace Effect Strapping, cambric, to match Corset Flouncing, 2 ins. wide. Per yard..... **10c**



Order by Number 24-603

26-60A. Give number with order.

24-603 and 60A. Semi-finished Corset Cover, can be finished ready to wear in a few minutes, cut out and finished under the arms, very dainty patterns 1 3/8 yds. 17 in. flouncing with 1/2-yard strapping to match. Made of extra fine cambric. We have marked these extra low for quick selling, secure yours. Would make an ideal Christmas present. Each..... **39c**



24-534. Flannelette Edging, 2 1/2 ins. wide. Colors white on white, white on pink, white on sky, pink on white and sky on white. Per yard..... **5c**



24-611. You cannot afford to miss getting some of this, you save money on every yard. Fine Cambric Edging, 7 ins. wide, work 3 3/4 ins. deep. Special, at per yard..... **11c**

24-535. Flannelette Edging, in a dainty open-work pattern, same colors as 24-534, 3 1/2 inches wide. Per yard..... **8c**

24-536. Flannel Embroidery, silk sewn, dainty pattern. 2 inches, 2 1/2 inches and 3 inches wide. According to width. **15c 18c and 20c**



24-525. Infants' Cotton lace trimmed, assorted sizes. Extra price... **6 FOR 25c**

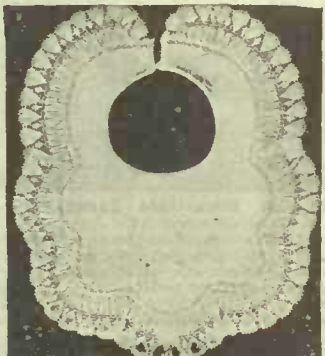

24-528. Extra Fine Cambric Bib, twilled face, trimmed with fine lace and narrow braid. Low price..... **10c**



Baby Feeder 4 FOR 25c

24-532. Strong and serviceable Linen Feeder. A very neat design, as illustrated, and a specially good value. **4 for 25c**



24-526. Cambric Bib, well padded, lace trimmed. Marked

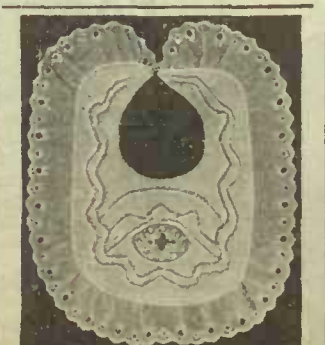

24-52X. Cambric Bib, embroidered, trimmed, medallion



Baby Feeder 3 FOR 25c

24-533. Fine Crash Feeder, large size, best wearing quality. Price,



24-529. Fine Embroidered Cambric Bib, well padded, trimmed with embroidery. Very special..... **2 FOR 25c**

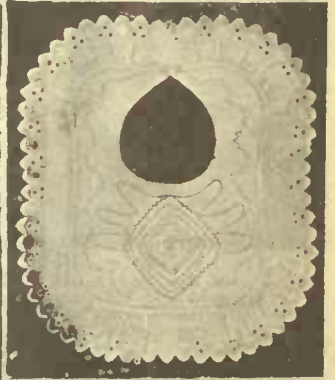

24-527. Fine Embroidered Trimmed Cambric Bib, with embroidered medallion. Order early at... **3 FOR 25c**

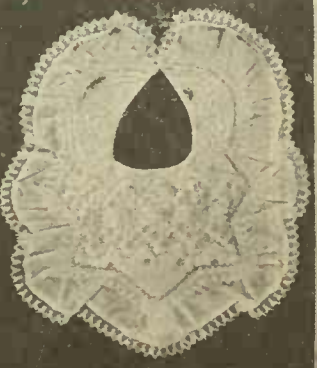

24-531. Extra Fine Silk Embroidered Bib, trimmed with

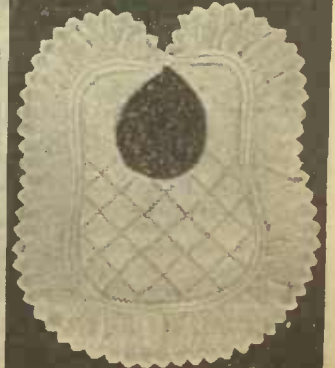

24-530. Pure Silk Quilted Bib, well padded and embroidery trim-



BLACK AND WHITE STRIPE COLLAR

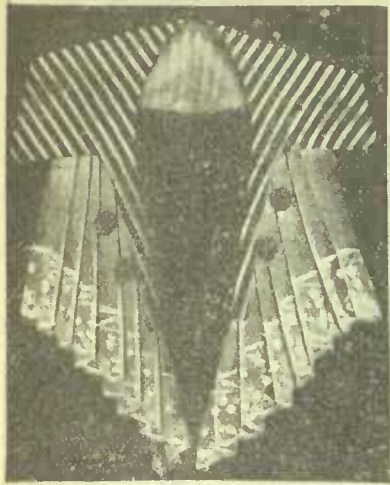

24-738. Up-to-the-minute in style is the Robespierre Collar of black and white, navy and white, or plain white stripe satin here shown. Double net and lace jabot effect, and black buttons complete it. A winner at..... **50c**

STOCK WITH DOUBLE JABOT

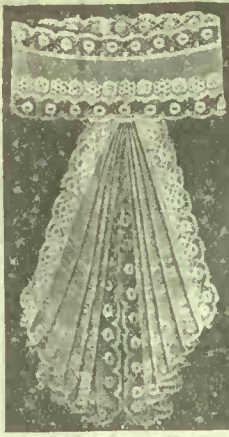

24-737. This neat Stock of embroidery has lace trimming, and the double jabot of fine lawn is trimmed to match, with insertion, lace and embroidery. Price..... **35c**

POPULAR NECK-RUFF



24-718. Everyone wants a Neck Ruff now. This neat number is of net, and silk chiffon ribbon, with velvet ribbon ties. In black and white, navy, pink or sky. Fashion's favorite.

Price **1.00**

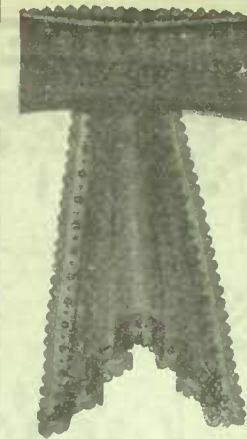

24-730. There is neatness and service in this Black Net Collar with band of satin and lace edging, attached jabot having same edge. Well made, of good materials. Low-priced at..... **25c**

SILK ROBESPIERRE COLLAR



24-719. Silk Robespierre Collar. Dainty and strictly correct, here is a Robespierre Collar of black ribbed silk trim with black buttons, and having a of finest white net and shadow lace in soft folds. Popular at..... **75c**

EXCLUSIVE LINGERIE JABOT



24-733. The cut does not show the dainty features of this Collar. Fine net pleated with shadow lace, collar topped with fold of silk in white, sky, or pink, also dainty guipure edging. Price. **50c**



24-720. Linen lawn and Maltese lace compose this Pleated Lingerie Jabot. Two panels of finest embroidered lawn trim the sides. Very high-class looking. Price..... **35c**

JABOT OF EMBROIDERY AND LACE



24-739. Fluffy, Dainty Collar and Cascade Jabot of net trimmed with Val. lace. Little made flowers and neckband in choice of pink, sky and white. Price..... **35c**



24-740. This Pleated Jabot is of white silk mull with panels of fine embroidered lawn and flounce of shadow lace. Throughout it is of the highest class. Suitable for tailored collars. Price, only..... **25c**

1.00

EACH



24-736. This Collar of embroidered lawn with bow of same has trimming of lace and net at throat. Washable, wearable and neat. **19c**



24-745. Butterfly Bow, seven inches wide, made of finest net and good Val. lace. Pleated full and fluffy. A very high-class article. Price **15c**

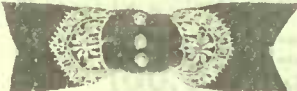

24-742. The Popular Velvet Ribbon Bow with guipure medallion and pearl beads; ribbon black, navy, red, green and brown. Special, at..... **25c**



24-734. Dainty Silk bow in two shades, with tiny knot of made flowers at centre front. Five inches across; safety pin fastener. Choice of dark and light green, dark and light brown or white. Price **35c**

DAINTY SHADOW LACE JABOT

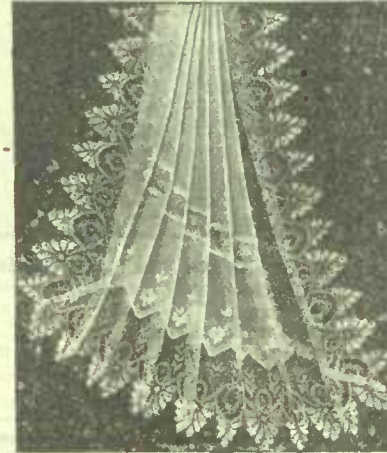

24-731. Cobweb-fine is the shadow lace trimming of this Jabot of white silk mull with embroidered edging and lace insertion. A high-class number which will wash perfectly. Price..... **50c**

NOVEL REVERSIBLE JABOT

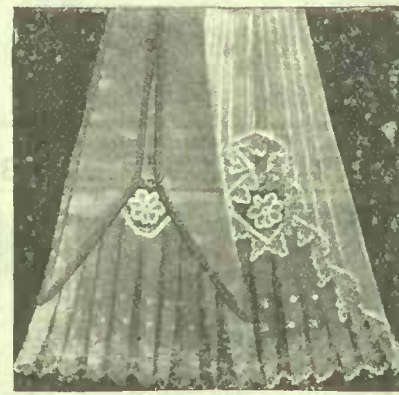

24-713. A Reversible Jabot is here offered, or in other words two Jabots in one, one side of fine white net in pleats, with plauen edging and medallions and Oriental lace lower flounce, the reverse side of silk with colored piping in sky, pink or white. Price, only..... **25c**

STOCK AND JABOT

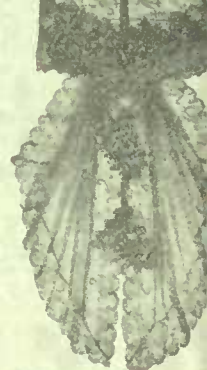

24-721. Black Silk Collar with the new style split, trimmed with fine Val. lace and medallions. Exceptionally low priced, black only. Each..... **75c**



24-722. Universally Stock Collar in shadow and net with jabot of self-tones and neckband are in choice of red, black, and white; foundation of stiff net. Price..... **75c**

A BONED COLLAR JABOT



24-735. This Collar of Irish lace, V. net, will wash well and finely. It has supports featherbone at sides and back. Price..... **75c**



SPECIAL IN NECK YOKE

24-266. Women's Fancy Net Yokes, square front and back. Never before have we offered such values in yokes. White only. Each..... **25c**



24-717. Hand-Made Irish Crochet Collar, made in Ireland, but never made to sell for the price we ask you. Dainty baby Irish, extra fine quality, 4 1/2 ins. wide, good large size, can be worn on the coat or waist. We will gladly refund your money if you are not satisfied. Each, only..... **2.75**



FINE BRUSSELS NET GUIMPE

50c

24-453. Extra Fine Brussels Net Guimpe, with armholes, drawstring at waist, and collar stayed. This is sure to be a popular article and a good value at the price. Your choice of the following colors, white, ecru and black. Each..... **50c**

24-454. Also without supports and not quite so fine a net. Each..... **25c**

THE NEWEST AND MOST FASHIONABLE NECKWEAR

EFFECTIVE YOKE OF PLAUVEN LACE



101. High-class and handsome is this Yoke in fine lace and rich picot stitch. Yoke depth 12 inches front, collar 2 inches at lowest. A beauty at..... **1.00**

A PARTICULARLY HANDSOME COLLAR AT A LOW PRICE

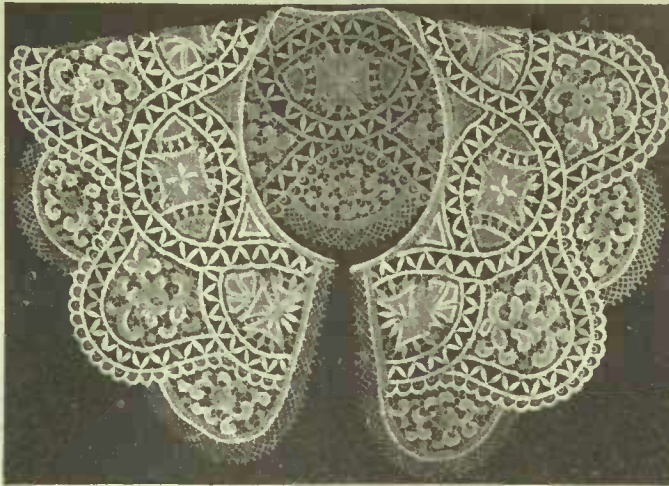

24-711. We feel sure it is not necessary to say much about this Collar, the price and illustration tell you the story; note the dainty effective pattern, in white or ecru, made of fine plauen lace 1 1/2 inches deep. If this is not the best collar you ever bought for this money return it and we will exchange and pay charges both ways. Order now. Each..... **75c**

VANDYKE PLAUVEN COLLAR



24-712. This handsome Plauen Lace Collar in the popular Vandyke point shaping, dainty design. A desirable accessory for dressy wear for ladies or misses, in white or ecru. Price..... **35c**

SILK ORIENTAL COLLAR AND YOKE



100. This rich Oriental Lace Yoke is in white or finest net, embroidered with silk; 2 1/2 inches at lowest; yoke 3 inches at front, 7 1/2 inches in centre front. A quality at..... **75c**



24-723 and 24-724. No other Collar looks so neat as an Embroidery Linen. These are daintily embroidered in blind and open patterns, round and square corners, 1 1/4 ins. high, in sizes 12 1/2 to 14 1/2. Our price special only, each.... **15c**

ORDER EARLY



24-722. This dainty Swiss Embroidered Coat Set adds greatly to the appearance of your coat, trimmed with fine lace, pretty pattern. Be sure and secure one. Per set..... **50c**



102. Extra fine Gulpure Yoke, in white or ecru, 4 1/2 inches deep from collar and the collar 2 inches deep. You save on every one you buy. Order Price..... **50c**



24-726. Low Set and Shaped Collar in daintily embroidered design, braid stitch edge, sizes 12 1/2 to 14 1/2. Each..... **20c**



24-725. Daintily Embroidered Laundry Collar, made special in large sizes, 14 1/2 to 16 only, 1 1/4-inch high. Very special at, each.... **15c**



24-456. Plain Eton Collars, round or square corners. Sizes 11 to 14. Each.... **13c**



24-455. Plain Stand-up, Turn-down Laundry Collar. Sizes 12 1/2 to 14 1/2. **2 for 25c**

SHADOW LACE PLEATING

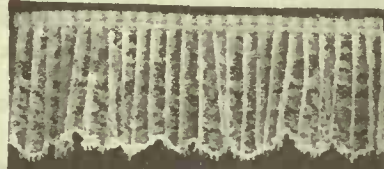

24-729. This Pleating of Shadow Lace is 1 1/2 inches wide, comes in white or ecru, for the neck, wrists, or trimming on gowns and waists. Per yard..... **25c**

NEAT TOURIST FRILLING



5 YARDS IN A BOX **10c**
24-728. The box of Tourist Frilling for collars contains five yards of daintiest white lawn pleating. Ever fresh, suitable for the collar, no lady should be without this accessory. Per box, nicely put up..... **10c**

POPULAR WINDSOR TIES



104. These Ties show the ends prettily colored in contrasting white. They are soft, lustrous. Note the fleur de lis, red dots and combination effects. Colors choice of King's blue, scarlet, black or 5 inches wide. Order pattern **25c**

ASSORTED BOXED RUCHING



24-717. Six Assorted Ruchings in choice of all white or dainty shades, are neatly boxed, suitable for presentation. Made of chiffon, silk, net and lisse. **25c**

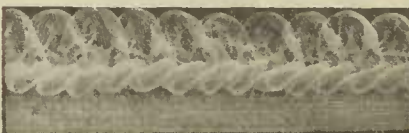

24-743. Dainty Chiffon Frilling, in the new two style fold, in white, sky, pink or black. Special, per yard..... **15c**

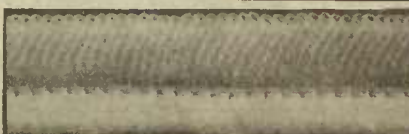

24-744. Dainty Chiffon Widows' Frilling, in black or white. Exceptionally good **25c**

DAINTY SWISS GUIPURE COAT COLLAR



AN EXTRA GOOD VALUE

24-710. This we consider an exceptional value and advise you to share in the good offering. Fine Swiss Gulpure Coat Collar, good length and width, pretty pattern, in white or ecru; you are sure to be pleased. **35c**



FINE VALENCIENNES SET

24-448 Insertion 1 in. wide, per yd. 3c.

24-449 Lace 1 in wide, per yd. 3c.

24-450 Lace 1 1/4 in. wide, per yd. 4c.

24-440 7/8 in. 4c. yd.

24-441 1 1/4 in. 5c. yd.

24-442 5/8 in. 4c. yd.

24-443 3/4 in. 4 1/2 c. yd.

24-444 1 1/8 in. 8c. yd.

FINE VALENCIENNES SET

Fine Valenciennes Lace, very effective pattern, dainty, fine edge, wash and wear well. You get extra good value for your money on every yard. Set 24-440 to 24-444.

24-428. Heavy Pure Irish Linen Torchon, 2 1/4 inches wide. Great value. Per yard, 7c

24-428 2 1/4 in. 7c. yd.

24-427 1 3/8 in. 6c. yd.

24-426 1 1/4 in. 5c. yd.

24-425 1 in. 4c. yd.

24-424 1 1/4 in. 5c. yd.

24-753 1 3/4 in. 30c. yd.

24-424 to 24-427. Pure Linen Torchon Lace. Note the widths and the extremely low prices for this dainty, fine pattern.

24-764 Lace 1 1/8 in. wide, per yd. 8c.

24-762 Insertion 3/8 in. wide, per yd. 5c.

24-763 Lace 3/4 in. wide, per yd. 5c.

NOTE THIS We carry a complete stock of Shadow Laces, wide and narrow Laces with allover to match. Send for samples. State widths, and about what price wanted.

THE WIDTHS AND PRICES SUGGEST GOOD BUYING OPPORTUNITIES

24-431 Insertion 1 1/2 in. wide, per yd. 4c.

24-432 Lace 1 1/2 in. wide, per yd. 3c.

24-433 Lace 2 in. wide, per yd. 4c.

24-434 Lace 2 3/8 in. wide, per yd. 5c.

FINE ORIENTAL LACE SET

24-750. Oriental Insertion, White only, 2 inches wide. Per yard... 10c

24-752. Fine Oriental Lace, 6 1/4 inches wide, White only. This lace is much in vogue. Price, per yard. 18c

24-751. Fine Oriental Lace, White only, 3 1/4 inches wide, well finished edge. Per yard, only... 10c

24-439 Lace 2 in. wide, per yd. 6c

DAINTY SILK ORIENTAL ALLOVER LACE

PER YARD 57c

NEW AND STYLISH LACES



24-452. Fine Dainty Silk Oriental Allover Lace, 18 inches wide, newest shadow effect design. You save 30 per cent. on every yard. Note the pretty waist it makes.

In colors Black, White, Ecru, Navy and Brown.

Per yard 57c

VARIETY AND LOW PRICES

FINE VALENCIENNES SET

24-445 Insertion 1 in. wide, per yd. 5c.

24-446 Lace 3/4 in. wide, per yd. 5c.

24-447 Lace 3/8 in. wide, per yd. 6c.

24-754 3/4 in. 10c.

24-755 3/4 in. 10c.

24-799 1 1/2 in. 15c. yd.

24-797. Dainty Guipure Insertion, 1 inch wide, in White or Ecru. Exceptionally low value. 10c

24-798. Fine Guipure Lace, 3/4 inch wide, White or Ecru. Price. 10c

24-799. Dainty Fine Guipure Lace, 1 1/2 inch wide, in White or Ecru and you will be satisfied with the price. Per yard, 15c

24-753. Dainty Fine Oriental Insertion, 1 3/4 inches wide, in White or Ecru. Per yard, only... 30c



POPULAR VEILING
 24-748. The Popular Russian Veiling, in black, white and navy. Fine quality. Per yard... **20c**

POPULAR HANDKERCHIEF QUILTING



24-790. Insertion, 1 1/2-inch wide. Per yard... **5c**



24-791. Edging, 1 1/2-inch wide. Per yard... **6c**



24-792. Edging, 2-inch wide. Per yard... **8c**

SWANSDOWN TRIMMING



24-761. Swansdown Trimming, 1-inch wide, white only. Special value. Per yard... **50c**

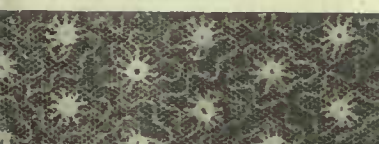

24-755. Fine Oriental Cotton Allover pattern, dainty pattern, in white or ecru. 18 inches wide. Per yard... **35c**



24-756. Fine Oriental Silk Allover pattern, 18 inches wide, in black or white, dainty all design. Per yard... **65c**



24-756. Fine Oriental Silk Allover pattern, 18 inches wide, in black or white, dainty all design. Per yard... **65c**

24-756. Fine Oriental Silk Allover pattern, 18 inches wide, in black or white, dainty all design. Per yard... **65c**

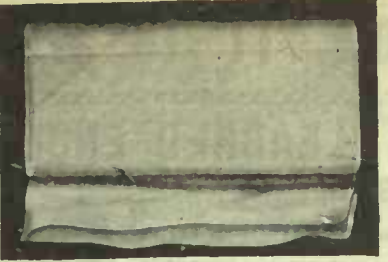

24-786. Very Fine Quality Chiffon 41 inches wide, in black, ivory, champagne, sky pearl grey, mauve, tan, brown, navy, myrtle and old rose. Special, per yard... **35c**

24-785. Finest Quality Nylon Chiffon for dresses, etc. 41 inches wide, in black or white only. Per yard... **65c**

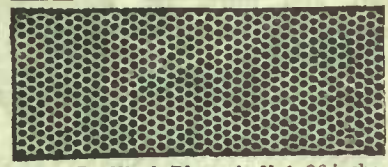

24-767. Wash Bloude Net, 36 inches wide, in white, cream and ecru. Per yard... **25c**

24-768. Better quality. Per yard **35c**
 24-769. Extra fine quality. Per yard **50c**
 24-770. Confirmation Net, 72 inches wide, in white, cream and ecru. Per yard... **50c**

24-771. Silk Mech or Tulle, 36 inches wide, white or black only. Per yard... **20c**

24-772. Better quality. Per yard **35c**
 24-773. Black Silk Brussels Net, 36 inches wide. Per yard... **35c**

24-774. Better quality. Per yard **50c**
 24-765. Extra Fine Chambray Net or Bridal Veiling, 72 inches wide, in white only. Per yard... **50c**

EXTRA FINE SHADOW LACE SET

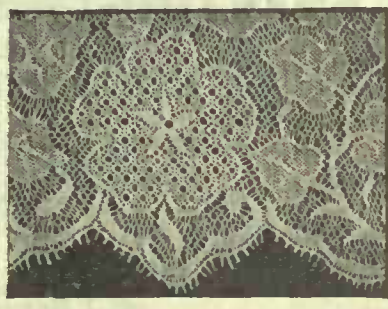

24-793. Extra Fine Shadow Flouncing, "the newest and most popular," 18-inch wide, white only, pretty pattern. Per yard... **65c**

24-794. Narrow Lace to match, 3-inch wide, popular for sleeves and trimming. Per yard **12 1/2c**

24-795. Allover to match, 18-inch wide. Per yard **50c**

TUCK NET FOR BLOUSES AND YOKES



24-787. Extra Fine Tuck Net Effect, very popular for waists, yokes or sleeves, in medium width tucks, 18 inches wide, in white, ecru or black. Per yard... **25c**



24-757. Fine, Well Covered Oriental Silk Allover, 18 inches wide, in white, black or ecru. Per yard... **85c**

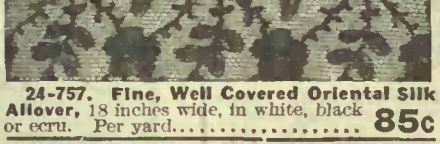

24-758. This is the very newest pattern, called the pearl effect, very effective, extra fine quality Silk Oriental Allover, 18 inches wide, in black or white only. Per yard... **1.25**



24-758. This is the very newest pattern, called the pearl effect, very effective, extra fine quality Silk Oriental Allover, 18 inches wide, in black or white only. Per yard... **1.25**

24-758. This is the very newest pattern, called the pearl effect, very effective, extra fine quality Silk Oriental Allover, 18 inches wide, in black or white only. Per yard... **1.25**

WOOL BAREGE OR STORM VEILING

25c
Per yd.



25c
Per yd.

24-760. Wool Barege or Storm Veiling, all-wool, 22 inches wide. Colors black, navy, grey, myrtle and brown. Secure your share, special at, per yard... **25c**

FANCY TASSEL



24-704. Fancy Top Silk Tassel for furs or as an ornament. Colors: black, mink, seal and grey. Each... **25c**

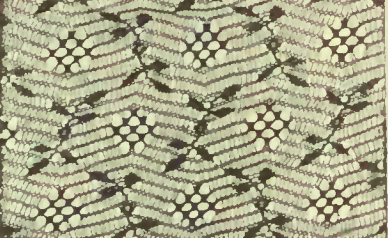

24-749. Fancy Mesh Veiling, pretty pattern, in black or white. Per yard... **25c**

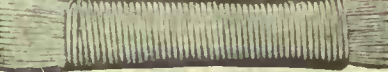

24-718. Fine Silk Soutache Braid, very stylish, for braiding purposes, 1/2-inch wide; white, black, navy, sky, champagne, taupe, grey, brown, tan, red, green, and a few other staple shades. Per dozen yards... **15c**

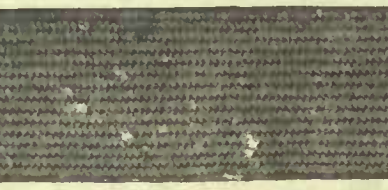

24-708. Women's Pure Silk Binding Braid, in black, white, grey, brown and navy. 3/8-in. wide, per yard **6c**; 1/2-in. wide, yard **8c**

24-711. Men's Silk Binding Braid, in black only. 3/8-inch wide **10c**; 1/2-inch wide **12 1/2c**



24-706. Dainty Soutache Braid Trimming, 3/8-inch wide, in black, white, navy, red and brown. Per yard... **5c**



24-707. Fancy Soutache Trimming, 1-inch wide, in black, white, navy and brown. Per yard... **10c**



24-705. Fancy Silk Banding, 1 1/2 inches wide, in black, white or navy. Special, per yard... **12 1/2c**

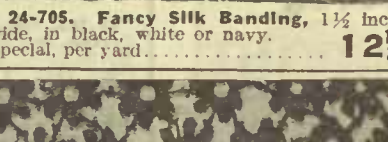

24-754. Very fine quality Silk Gulpure Allover, 18 inches wide, makes lovely yokes or waists, in black or white. Per yard... **3.00**



24-754. Very fine quality Silk Gulpure Allover, 18 inches wide, makes lovely yokes or waists, in black or white. Per yard... **3.00**

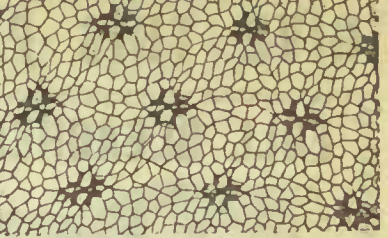

24-747. The New Shadow Effect Veiling, in black or white. Per yard... **20c**

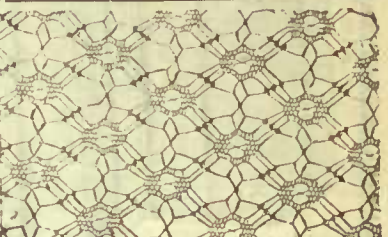

24-746. Fancy Mesh Veiling, very effective, in black or white. Per yard... **15c**

24-788. The Popular Tosca Net for over-dresses, sleeves, waists and yokes, in black, ivory, navy, pearl grey, brown and tan. Special, per yard... **65c**

24-784. Silk Chiffon Veiling, fancy satin striped border, 21 inches wide, extra heavy quality, in colors black, navy, pearl grey, ivory, mid brown, champagne, tan, sky, old rose, and taupe. Special, per yard... **35c**



24-745. Handsome Beaded Garniture, studded with pearls, edged with fringe; white only. Each... **75c**



24-703. Stylish Single Silk Frog with soutache button, black only. Each, including Button... **20c**

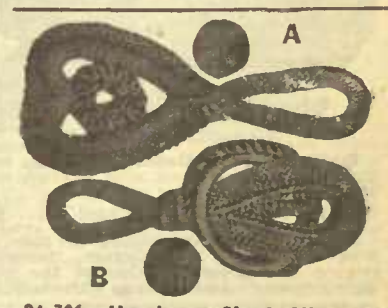

24-701. Handsome Single Silk Frogs at an exceptionally low price, black only. Your choice of the two above styles. Each, including Button... **25c**

Order Style by letter A or B

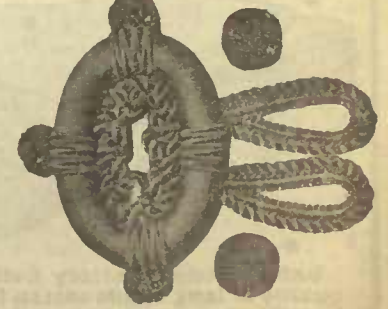

24-700. Without a doubt you are here offered the best value we ever offered in Frogs. Silk Single Frog, 5 1/2 ins. wide of fancy braid, two loops and buttons, black only. Each, including buttons... **50c**

GIVE THIS PAGE SPECIAL ATTENTION, IT IS WORTHY OF IT

FULL BLEACHED ENGLISH SHEETING OUR LEADER

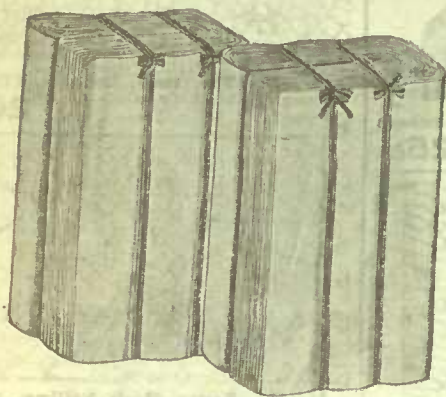

This Special Quality Full Bleached English Sheeting is made from the best, fine, evenly spun yarns in a plain weave. Will give exceptional wear, and the finish will appeal to those that appreciate nice bedding.

- 49-265. 63 inches wide, per yard..... 30c
- 70 inches wide, per yard 32c
- 80 inches wide, per yard 36c
- 90 inches wide, per yard 40c

FULL BLEACHED ENGLISH LONGCLOTH SPECIAL

If you want the best value offered for your money buy this Special Quality Full Bleached English Longcloth. It is made from the best long staple cotton in a firm, even weave, and finished soft and pure, for either hand or machine work. Special value.

- 49-205. 36 ins. wide, per yard..... 10c

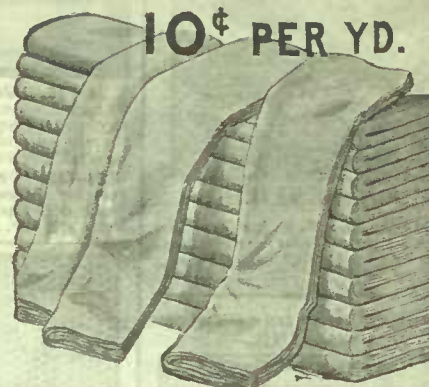

BLEACHED PLAIN SHEETINGS

Extra Heavy Quality Full Bleached English Sheeting, very evenly made from best quality long fibre cotton. Recommended for hard service.

- 49-251. 72 inches wide, per yard..... 40c
- 49-252. 80 inches wide, per yard..... 45c

Horrockses' and Crewdson's Famous Full Bleached Sheetings, very fine and evenly made, and comes in plain weave only. Linen finish.

- 49-256. 63 inches wide, per yard..... 45c
- 49-257. 72 inches wide, per yard..... 50c
- 49-258. 80 inches wide, per yard..... 55c
- 49-259. 90 inches wide, per yard..... 60c

CHEESE CLOTH AND BUNTINGS

Unbleached Cheese Cloth. 49-280. 40 inches wide, per yard..... 5c

Bleached Butter Cloth. 49-281. 33 inches wide, per yard..... 5c

Colored Cheese Cloth or Bunting, in all the leading shades, red, light blue, orange, yellow, white, dark green, royal blue and pink.

49-282. 25 inches wide, per yard..... 6c

Extra Fine Quality of White or Cream Cheese Cloth. A nice quality for making tie-downs for children's cots or cribs, also very suitable for stencilling, etc.

- 49-284. 36 inches wide, per yard..... 12 1/2c

WHITE COTTONS

Bleached English Longcloth, evenly made. A good cotton for ordinary purposes.

49-203. 35 inches wide, per yard..... 7 1/2c

Full Bleached English Longcloth, close, even weave, medium weight. A bright finished cotton for general use.

49-204. 36 inches wide, per yard..... 8 1/2c

Queen's Own Longcloths. The ever popular family cotton, closely woven from smooth, evenly spun yarns, finished soft and pure, for hand or machine work, snow white bleach. A beautiful quality for shirts or any garments of a medium weight. Two qualities.

- 49-206. 36 inches wide, per yard... 14c 16c

Crewdson's Fine Bleached Twilled cotton, very evenly made, soft pure finish

49-208. 36 inches wide, per yard.....

Full Bleached India Longcloth, made from fine evenly spun yarns, soft n finish, specially suited for fine underwear

49-209. 36 inches wide, per yard 12 1/2c

WHITE CAMBRICS

Horrockses' and Crewdson's Fine Bleached, Soft Finished Cambrics. may judge their quality by the name. fine undergarments they have no equal

49-210. 36 inches wide, yd. 15c 20c

Extra Wide Full Bleached Cambric. This cloth is a little heavier than nainsook, and finished soft and An excellent quality for women's and child undergarments.

49-211. 42 inches wide, per yard.....

BLEACHED TWILLED SHEETINGS

Full Bleached English Sheeting, carefully woven from select stock in a twilled weave, medium weight.

49-260. 70 inches wide, per yard..... 27c

Full Bleached English Sheeting, firmly made with plenty of weight to give satisfactory wear, twilled weave.

49-261. 70 inches wide, per yard..... 35c

49-262. 80 inches wide, per yard..... 40c

Extra Fine Quality Full Bleached English Sheeting, very even and firmly made in a twilled weave. This quality is sure to please.

49-266. 63 inches wide, per yard..... 35c

49-267. 72 inches wide, per yard..... 40c

49-268. 80 inches wide, per yard..... 45c

49-269. 90 inches wide, per yard..... 50c

OUR BIG BLEACHED SHEETING OFFER

We don't want you to miss this value, so we give it the best place on the page. It is made in England from smooth, evenly spun yarns in a plain weave, and is fully bleached. Very soft finish. At the price there is no better value offered.

- 49-255. 70 inches wide, per yard..... 27c
- 80 inches wide, per yard 30c



WOOL SHEETINGS



White or Grey Union Sheeting, made from best grade of wool, with a cotton warp. Thoroughly cleaned and scoured.

49-233. 72 inches wide, per yard..... 90c

All-wool Sheeting, nothing but pure, soft wool used in its manufacture, thoroughly cleaned and scoured. One of the nicest sheetings made, and comes in white only.

49-234. 72 inches wide, per yard..... 1.00

UNBLEACHED SHEETINGS

Grey or Unbleached Sheeting, firmly made in a plain weave. Good value.

49-270. 72 inches wide, per yard..... 20c

Extra Heavy Quality Grey or Unbleached Sheeting, in plain or twilled weave. Recommended for hard service. Will bleach in a few washings.

49-271. 63 inches wide, per yard..... 24c

49-272. 72 inches wide, per yard..... 27c

49-273. 80 inches wide, per yard..... 30c

49-274. 90 inches wide, per yard..... 35c

UNBLEACHED COTTONS

Grey or Unbleached Cotton, in a medium weight, good enough for ordinary use.

49-229. 34 inches wide, per yard..... 7c

Unbleached or Factory Cottons, carefully selected qualities, free from specks or dressing, medium weight.

49-230. 36 inches wide, per yard..... 8 1/2c

Heavy Unbleached or Factory Cottons, evenly woven from well twisted yarns. A good clean cotton that will give every satisfaction. Good value.

49-231. 36 inches wide, per yard 10c 12 1/2c

FLANNELETTE SHEETING

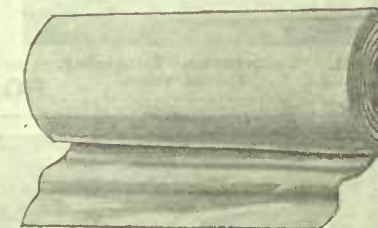

Each season these Sheetings are becoming more popular. They are evenly made, good quality cotton yarns, and have that napped finish so desirable for winter sheeting. Come in white or grey. We know you will be pleased with the quality.

49-232. 72 inches wide, per yard.....

UNBLEACHED COTTON

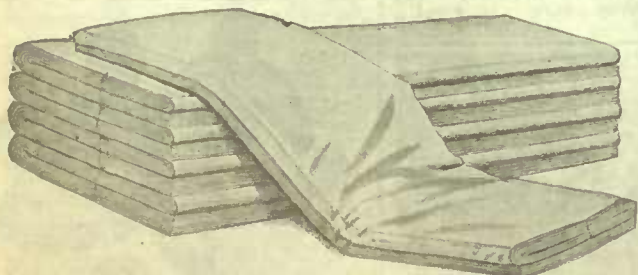

Unbleached or Factory Cotton, made from best quality of long staple cotton in a close, even weave, beautifully clean and free from specks. Will bleach in a few washings. A most desirable cloth for general use.

- 49-235. 40 inches wide, per yard..... 10c

PLAIN PILLOW COTTONS

49-246. Heavy Bleached Plain Pillow Cotton, firm even weave, soft pure finish.

Width, ins. 40 42 44 46 48
Price, yard.. 14c 15c 16c 17c 18c

49-247. Horrockses' English Bleached Plain Pillow Cotton, fine linen finish.

Width, ins. 40 42 45 48 54
Price, yard.. 23c 25c 27c 29c 35c

CIRCULAR PILLOW COTTONS

49-248. Fine Bleached Circular Pillow Cotton, pure finish.

Width, ins. 40 42 44 46 48
Price, yard.. 18c 19c 20c 21c 22c

49-249. Heavy Circular Pillow Cotton, firm weave, soft, pure finish.

Width, ins. 40 42 44 46 48
Price, yard.. 22c 23c 24c 25c 26c

49-250. Horrockses' Extra Fine Bleached Circular Pillow Cotton, linen finished, heavy cloth.

Width, ins. 40 42 45 48
Price, yard..... 26c 28c 30c 33c

FACTORY COTTON



We have this extra quality of Unbleached or Factory made for us in a special weight to meet the demand for a good general purpose cloth. It is an evenly made, good clean cotton that will bleach easily. No better value offered.

- 49-245. 36 inches wide, 40 yards for... 3.95



BEDSPREADS, SHEETS AND PILLOW CASES

WHITE SATIN QUILTS

Best standard qualities of Full Bleached English Satin Bedspreads, in a large range of very pretty designs. Single bed sizes.

100. 65 x 84 ins. Each... 1.75 2.25

101. 74 x 92 inches. Each 1.50 1.85

102. 80 x 96 ins. Each 3.50 4.25 5.75

103. 90 x 108 ins. Ea. 3.50 4.00 5.75

ENGLISH CROCHET QUILTS



Full Bleached English Crochet Bedspreads, made firm and strong from good quality cotton yarns, soft, pure finish. One of the best wearing and washing Spreads we have ever offered. Hemmed ends.

49-335. Size 75 x 90 Inches. Each 1.35

AMERICAN CROCHET QUILTS



This special quality Full Bleached American Bedspread is made from the best grade of cotton, woven in many pleasing designs; finished soft and hemmed ready to put on the bed. You will be pleased with their wear.

49-345. Size 78 x 88 Inches. Each 1.85

WHITE HONEYCOMB QUILTS

(In quoting size fringe is included.) Full Bleached English Honeycomb Quilts, medium and fine qualities, fringed all round, choice designs, for single beds, each—

49-314. Size 63 x 80 inches... 80c 1.10
49-316. 70 x 90 ins... 1.10 1.35 1.75
49-317. 80 x 98 ins... 3.00
49-318. 88 x 106 ins... 3.50

COLORED HONEYCOMB QUILTS

English Honeycomb Quilts, in light blue or pink, guaranteed fast colors, fringed all round. Good value.

49-319. Size 72 x 90 inches. Each... 1.45

ALHAMBRA QUILTS

English Colored Alhambra Quilts, assorted patterns in red and white or navy blue and white, fast colors, each—

49-320. Single bed sizes... 85c
49-321. Double bed sizes... 1.09 1.38 1.75 2.10

ENGLISH SATIN BEDSPREADS

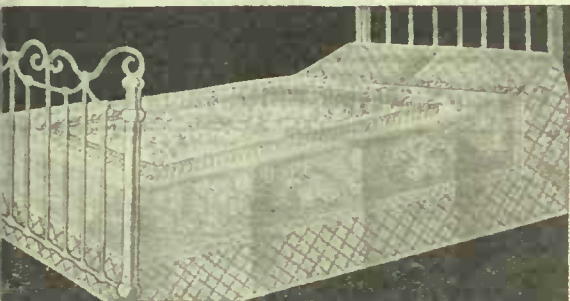

If you want the best value possible for your money buy this special quality Full Bleached English Satin Bedspread. They are firmly woven in a choice range of designs and will retain their good appearance when laundered. Special value.

49-305. 76 x 96 inches. Each... 2.45

WHITE CROCHET QUILT

Full Bleached English Crochet Bedspreads, woven from strong, evenly spun cotton yarns, in a good range of patterns.

49-309. Size 63 x 90 inches. Each... 1.00
49-310. Size 63 x 90 inches. Each... 1.40
49-311. Size 72 x 90 inches. Each... 1.20

Special Quality Full Bleached American Crochet Bedspreads, The kind for everyday use. Will wear well and launder easily. All good designs.

49-312. Size 76 x 86 inches. Each... 1.69
49-313. Size 80 x 90 inches. Each... 2.00

WHITE DIMITY BEDSPREADS

Extra Special Quality Full Bleached English Dimity Bedspreads, closely woven in a good range of very pretty patterns. If you desire a light-weight Spread that will wash easily, try these.

49-308. Size 78 x 96 inches. Each... 1.93

WHITE SATIN CRIB QUILT

Full Bleached English Satin Crib or Cot Quilts, in dainty scroll or floral designs, each—

49-304. Size 36 x 54 inches... 65c
49-306. Size 45 x 63 inches... 1.00
49-307. Size 53 x 72 inches... 1.35

ENGLISH HONEYCOMB QUILT

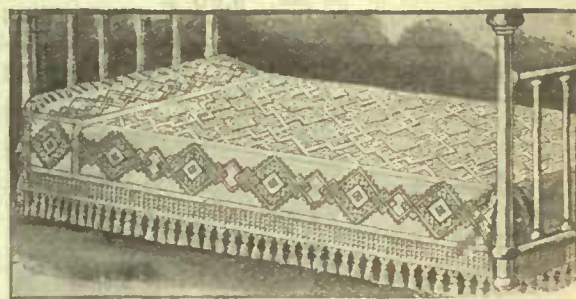

Full Bleached English Honeycomb Quilts, well put together. The kind to stand hard wear, very soft and finished with fringe all around, ready for the bed. Try one. They are excellent value. Fringe included in size of quilt.

49-315. Size 80 x 96 Inches. Each... 2.50

PLAIN HEMMED SHEETS

Plain Hemmed Sheets, made from good quality of full bleached English sheeting, finished with 2-inch top and 1-inch bottom hems. Plain weave.

49-329. Size 2 x 2 1/2 yards. Per pair... 1.45

49-330. Size 2 1/4 x 2 3/4 yards. Per pair 1.75

49-331. Size 2 x 2 1/2 yards. Per pair... 1.45

BLEACHED PLAIN SHEETS

Extra Heavy Full Bleached Ready-Made Sheets, made from a beautiful soft finished quality of English sheeting. In a plain weave. Guaranteed to stand years of hard service. Each top and 1-inch bottom hems.

49-332. Size 2 x 2 1/2 yards. Per pair... 2.05

49-333. Size 2 1/4 x 2 3/4 yards. Per pair 2.55

BLEACHED TWILLED SHEETS

Extra Fine Quality of Full Bleached Ready-to-use Sheets, in a twilled weave. Correct weight to stand hard wear. You will be delighted with their appearance when laundered, 2-inch top and 1-inch bottom hems.

49-336. Size 1 3/4 x 2 1/2 yards. Per pair 1.80

49-337. Size 2 x 2 1/2 yards. Per pair... 2.10

49-338. Size 2 1/4 x 2 3/4 yards. Per pair 2.60

HEMMED SHEETS, READY TO USE

Made from a special quality full bleached English sheeting in a plain weave, and made firm and strong to stand years of hard service. You will look a

long while and then not find their equal. Plain 1- and 2-inch hems.

49-385. Size 1 1/4 x 2 1/2 yards. Pair... 1.60

49-386. Size 2 x 2 1/2 yards. Pair... 1.70

49-387. Size 2 1/4 x 2 3/4 yards. Pair... 2.10

HEMSTITCHED SHEETS



What could add more to the daintiness of the guest room than some of these beautifully fine Hemstitched Sheets? The hemstitching is neatly and firmly done on a superior quality of full bleached sheeting.

49-365. Size 72 x 88 inches. Per pair... 1.95

49-366. Size 80 x 97 inches. Per pair... 2.50

49-367. Size 72 x 90 inches. Per pair... 2.50

49-368. Size 80 x 99 inches. Per pair... 3.00

PILLOW CASES SPECIAL VALUE

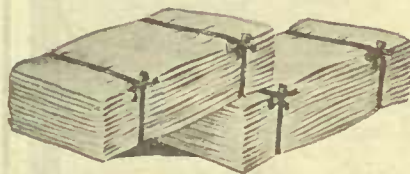

The kind for everyday use, made to stand plenty of washing and hard wear. Good heavy full bleached cotton. Reliable in every way. Finished with 2-inch plain hem.

49-355. Sizes 42 x 33 and 45 x 33 inches. Per pair... 35c

PILLOW CASES, LAUNDERED READY TO USE

Full Bleached Cotton Pillow Cases, finished with 2-inch plain hem.

49-322. 42 x 33 and 46 x 33 ins. Pair... 25c

Full Bleached Hemstitched Pillow Cases, made from pure finished cotton.

49-323. 42 x 33 and 45 x 33 ins. Pair... 33c

Spoke Hemstitched Pillow Cases, made from heavy quality cotton, well finished.

49-324. 42 x 33 and 45 x 33 ins. Pair... 40c

Superior Quality of Full Bleached English Hemstitched Pillow Cases, heavy quality, extra value.

49-326. 42 x 33 and 45 x 33 ins. Pair... 50c

CIRCULAR HEMSTITCHED PILLOW CASES

Spoke Hemstitched Pillow Cases, extra heavy circular cotton. A most satisfactory case.

49-327. 42 x 33 and 45 x 33 ins. Pair... 65c

Spoke Hemstitched Pillow Cases, made from the very best English circular pillow cotton. Sure to please.

49-328. 42 x 33 and 45 x 33 ins. Pair... 90c

EMBROIDERED PILLOW CASES

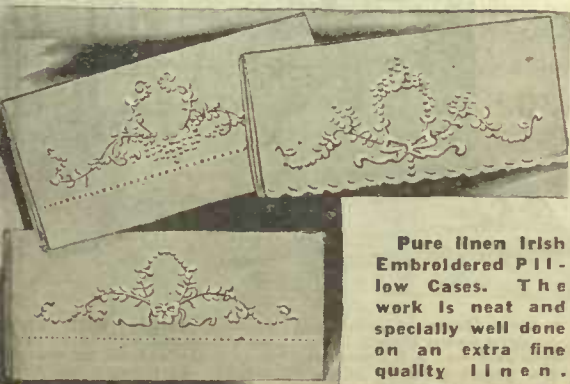

Pure linen Irish Embroidered Pillow Cases. The work is neat and specially well done on an extra fine quality linen. Nothing nicer for the spare room, or

will make useful Christmas gifts.

49-375. Size 45 x 36 Inches. Per pair 1.75

MATTRESS PROTECTORS

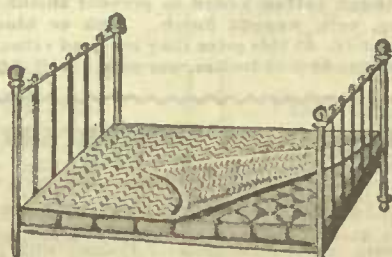

Washable Quilted Sanitary Mattress Protectors. The protector is used to cover the mattress, protecting same from dust, soiled sheets and moisture, also adds greatly to the comfort of the bed. Made from white cotton and filled with soft carded cotton.

49-390. Size 40 x 76 inches. Each... 1.60

49-391. Size 50 x 76 inches. Each... 1.85

49-392. Size 60 x 76 inches. Each... 2.25

EMBROIDERED BEDSPREADS



3.95 EACH

What is nicer for the guest room than one of these handsomely embroidered bedspreads? They are easily laundered and will always look well. A really beautiful Spread that will give good service.

49-325. Size 90 x 100 Inches. Each... 3.95

BIG VALUES IN BLANKETS AND COMFORTERS

SCOTCH CRIB BLANKETS

Fine Scotch Crib Blankets, white only. Very fine selected wool, beautifully made, soft, short, close nap, dainty pink or blue borders. Two qualities.

49-400. Size 30 x 45 inches, per pair	1.80	2.10
49-401. Size 36 x 54 inches, per pair	2.40	2.80
49-402. Size 45 x 63 inches, per pair	3.50	4.00

RED WOOL BLANKETS

Cardinal All-wool Blankets, made from fine quality of wool, and sufficiently napped to make them soft and warm, finished with black stripe borders.

49-455. 6 lbs., 58x78 ins., per pair	4.00
7 lbs., 62x82 ins., per pair	4.65
8 lbs., 66x86 ins., per pair	5.35

Extra Fine Quality Pure All-wool Cardinal Blankets, best Canadian make, well napped, soft, lofty finish. Very rich color, with plain black borders. Extra large size.

49-460. 10 lbs., 72x92 ins., per pair	8.00
12 lbs., 72x94 ins., per pair	9.60

FAMOUS LAMMERMOOR SCOTCH BLANKETS



We have selected the famous Lammermoor Scotch Blanket because it comes nearest to our ideal of a perfect blanket. They are made from pure, fine wool, thoroughly cleaned. Enough nap to give that soft, warm feeling. Finished singly. White only, with pink or blue borders, will wash beautifully. Try them.

49-405. 6 lbs., size 60 x 86 ins., per pair	5.50
7 lbs., size 68 x 86 ins., per pair	6.65
8 lbs., size 72 x 90 ins., per pair	7.60

GREY UNION BLANKETS

Dark Grey Union Blankets, specially made for camping or rough purposes. Very reliable in every way. The best blankets offered at the price. Colored borders.

49-440. 5 lbs., 52x72 ins., per pair	1.80
6 lbs., 56x76 ins., per pair	2.10
7 lbs., 60x80 ins., per pair	2.40
8 lbs., 64x84 ins., per pair	2.80
10 lbs., 68x86 ins., per pair	3.50

GREY ALL-WOOL BLANKETS

Grey All-wool Blankets, well made in every way, soft napped finish. Colored borders. Good value.

49-435. 6 lbs., 60x80 ins., per pair	3.25
7 lbs., 64x84 ins., per pair	3.90
8 lbs., 68x88 ins., per pair	4.55

Extra Good Quality Grey All-wool Blankets, made from best Canadian wool, thoroughly cleaned and scoured, neat colored borders. The kind for hard service.

49-450. 6 lbs., 60x80 ins., per pair	3.25
7 lbs., 64x84 ins., per pair	3.90
8 lbs., 68x88 ins., per pair	4.55
10 lbs., 72x92 ins., per pair	5.20
12 lbs., 74x94 ins., per pair	6.50

EATON'S SPECIAL WHITE ALL-WOOL BLANKETS

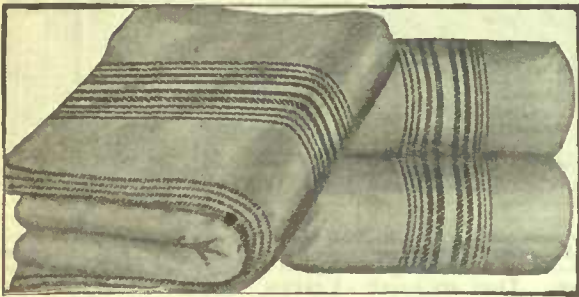

Every detail, starting with the selection of the long staple wool, having it thoroughly cleaned, carefully carded and spun, firmly woven and evenly napped, is watched with the greatest care to produce the best washing and wearing pure wool blanket we know of at the price. We stand behind every pair with our broad guarantee. Money back if not satisfied. White only, with pink or blue borders.

49-410. 5 lbs., size 56 x 74 ins., per pair	3.75
6 lbs., size 60 x 80 ins., per pair	4.50
7 lbs., size 64 x 84 ins., per pair	5.25
8 lbs., size 68 x 88 ins., per pair	6.00
10 lbs., size 72 x 90 ins., per pair	7.50

TEDDY BEAR BLANKETS



Amuse the children with one of these very attractive Teddy Bear Blankets. They are made from extra fine quality cotton, and finished soft and warm, like wool, very serviceable for children's cots, cribs or go-carts. Come in pink and white, or blue and white.

49-403. Size 30 x 40 inches, each	50c
49-404. Size 36 x 50 inches, each	75c

EATON'S SPECIAL WHITE UNION BLANKETS

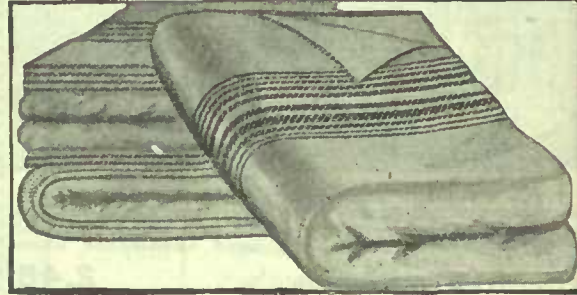

Adding a small percentage of cotton to high-grade, selected wool makes these practically unshrinkable blankets. Just as much care taken in making these as the highest price blankets. Nice even nap. White only, pink or blue borders. A satisfactory blanket in every way.

49-420. 5 lbs., size 56 x 74 ins., per pair	3.25
6 lbs., size 60 x 80 ins., per pair	3.90
7 lbs., size 64 x 84 ins., per pair	4.55
8 lbs., size 68 x 88 ins., per pair	5.20
10 lbs., size 72 x 90 ins., per pair	6.50

OUR SPECIAL FLORIDA BLANKETS

The most popular Blankets made, nothing but the best, clean wool is used, with a little cotton added, which improves their washing. They are thoroughly scoured and cleansed, and come in white only, with pink or blue borders. A really beautiful blanket that you will be pleased with.

49-415. 68 x 88 inches, per pair	4.40
----------------------------------	------

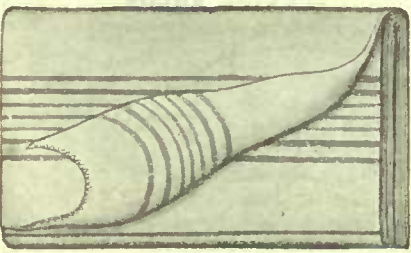

FLANNELETTE OR COTTON BLANKETS

Best Quality White or Grey Flannelette Blankets, firmly made from a select quality of cotton, in extra large sizes. Close, even nap and finished with pink or blue borders.

49-406. Size 36 x 54 ins., per pair	85c
49-407. Size 54 x 80 ins., per pair	1.15
49-408. Size 64 x 80 ins., per pair	1.35
49-409. Size 70 x 84 ins., per pair	1.50

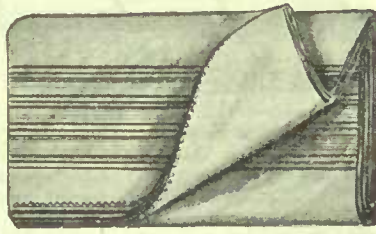

BEAUTIFUL DOWN COMFORTERS



A most attractive high-class Comforter, made from French printed art sateen, guaranteed down-proof. The ground colors are green, light blue, red and pink, with choice combination designs. Framed with plain satin to match, and finished with cord edge and eyelets. Well filled with good quality down. A really choice quilt.

49-412. Size 70 x 78 inches, each	10.00
-----------------------------------	-------

OUR \$3.00 SPECIAL

Unshrinkable or White Union Blankets, made from good, clean stock, with enough cotton added to prevent shrinking, soft, napped finish. Pink or blue borders. At this price they are good value.

49-425. 60 x 80 inches, per pair	3.00
----------------------------------	------

EIDERDOWN COMFORTERS

English downproof sateen covering, filled with good quality down, without frame. Has cord edge and eyelets. Special.

49-497. 60 x 78 inches, each	5.50
Best quality, made of English downproof sateen, in pretty combination colors. Framed with plain sateen, finished with cord edge and eyelets; superior down filling.	
49-498. 60 x 78 inches, each	7.25
49-499. 70 x 78 inches, each	8.75

DOWN CRIB COMFORTERS

Dainty Down Filled Crib Quilts, neat, pretty designs. Each one framed with plain sateen border.

49-495. Size 36 x 48 inches, each	2.85
49-496. Size 48 x 60 inches, each	4.50

OUR SPECIAL DOWN COMFORTER



Made from down-proof English sateen with good quality down filling. Finished with cord edge and eyelets and has a framed border of plain sateen to match the ground colors of quilt, which are light blue, mid blue, dark green, red and pink. As carefully made as the most expensive quilt. Really wonderful value.

49-414. Size 70 x 78 inches, each	6.50
-----------------------------------	------



HIS PAGE OFFERS YOU EXCEPTIONAL VALUES

SHIRTING MATERIAL

English Oxford Shirtings, neat stripe and check patterns, in light and medium colorings blue and white.

500. 28 ins. wide, per yard. 10c 12½c

Extra Fine Quality English Oxford Shirting, select range of neat blue and white stripe patterns, in light colorings.

501. 29 inches wide, per yard. 15c

Lock-Fast Diamond Drill Shirting, comes in a choice range of white stripes, on dark grounds only. A good quality for men's working shirts.

502. 28 inches wide, per yard. 15c

Fine English Shirting Cambric, neat check patterns, carefully selected colorings, suitable for men's negligé shirts, etc.

503. 32 inches wide, per yard. 30c

ENGLISH APRON GINGHAMS



Special Quality of Navy and White Checked Apron Gingham, fast colors, made to stand hard wear. Will wash easily and always look well. Special value.

535. 36 inches wide, per yard. 10c

545. 40 inches wide, per yard. 12½c

CARPET WARPS

Carpet Warps, best standard makes, in red, green or orange. Sold in 5-lb. bundles only.

504. 5 lbs. for. 1.75

White Carpet Warp.

506. 5 lbs. for. 1.60

COTTON SAIL DUCK

Unbleached Cotton Sail Duck, for sails and awnings, best quality, 29 inches wide.

512. 7-oz. 8-oz. 10-oz. 12-oz. per yard 16c 19c 22c 26c

RUSSIAN OR STRAW TICKINGS

520. 54-inch striped, per yard 12½c 15c

521. 72-inch plain, per yard. 15c 18c

STRIPED COTTON TICKINGS

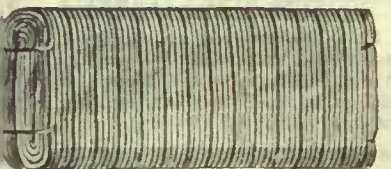

Blue and White Striped Cotton Tickings, medium qualities.

556. 30 inches wide, per yard. 12½c 15c

Best Standard Make Cotton Ticking, neat blue and white stripes, warranted other proof.

557. 32 inches wide, per yard. 20c 25c

558. 36 inches wide, per yard. 25c 30c

Cotton Tickings, sateen finish, select range of striped patterns in fawn combinations.

559. 32 inches wide, per yard. 25c

ENGLISH DURO GALATEA

20 CTS. PER YD.



WARRANTED FAST COLORS

We still maintain that Duro Galatea is the best Galatea sold at the price. It is made firm and strong to stand hard wear, and will not fade in the wash. Recommended for boys' wash suits, men's work shirts, etc. Comes in plain navy or mid blue, also neat white stripes on navy or mid blue grounds.

49-505. 27 Inches wide, per yard. 20c

APRON GINGHAMS

English Apron Cloth, in a plain color of blue grey, with deep stripe border, specially well made, and will give good service.

49-518. 38 inches wide, per yard. 16c

Fine Quality of English Apron Gingham, small check patterns in light or dark blue, or black, guaranteed fast colors. This is one of the best wearing and washing cloths we know of.

49-519. 36 inches wide, per yard. 18c

ENGLISH GALATEAS

Fine English Galatea, in navy or mid blue grounds, with fancy white stripes, fast colors. A strong quality specially suited for small boys' suits, blouses or men's working shirts.

49-513. 27 inches wide, per yard. 12½c 16c

Plain Made Duro Galatea or Nurse Cloth, comes in light blue or mid blue, plain stripe only, for children's rompers, women's house dresses, etc. This cloth is unequalled for it will not fade in the wash. Don't be afraid, we guarantee it.

49-516. 30 inches wide, per yard. 20c

OUR DAINY WOOL FILLED COMFORTERS



What is more desirable than one of these dainty Wool-filled Comforters. They are light-weight, yet warm and cosy. The coverings are printed mercerized English cambric in the newest designs and colorings, and filled with soft carded wool, making a very attractive and serviceable bed covering.

49-490. 70 x 78 inches, each. 3.75

WADDED COMFORTERS

Reversible Comforters, made of printed art cambric, assorted colorings and designs; white filling, securely stitched in fancy patterns.

49-491. 60x70 inches, each. 1.25

49-492. 70x72 inches, each. 1.35

THE POPULAR SILKOLINE COMFORTER

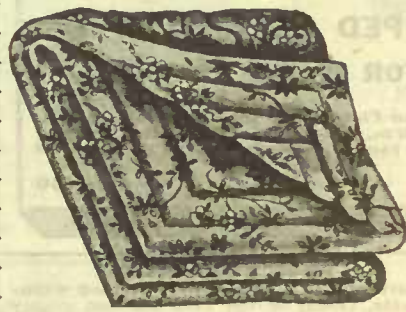

The ever-increasing sales of these popular Silkoline Comforters prove that our customers appreciate their great value. They are filled with soft, fluffy white carded cotton, and covered with American printed silkoline, in new designs and colorings. Extra good value.

49-465. Size 60 x 72 inches. 1.65

49-470. Size 70 x 78 inches. 2.00

CRIB COMFORTERS

Reversible Silkoline Covered Crib Comforters, pure white cotton filling.

49-493. 48 x 60 inches, each. 1.00

Reversible Sateen Covered Crib Comforters, pure white cotton filling.

49-494. 48 x 60 inches, each. 1.35

COTTONADES AND DENIMS

Cottonades, best Canadian make, strong even weave, medium dark stripe patterns for making men's working trousers.

49-507. 28 inches wide, per yard. 20c 25c

Blue Denims, suitable for making men's smocks or overalls.

49-508. 28 inches wide, per yard. 15c

Good Quality of Denim, in blue, brown or khaki colors, as used for overalls. The khaki shade is specially suited for making boy scout suits.

49-509. 28 inches wide, per yard. 20c

Extra Heavy Denim, double and twisted warps, blue with white or gold back, will stand any amount of hard, rough wear.

49-510. 28 inches wide, per yard. 25c

Heavy Black Denim. A strong sturdy quality that will wear well.

49-511. 28 inches wide, per yard. 25c

CANADIAN SHIRTING

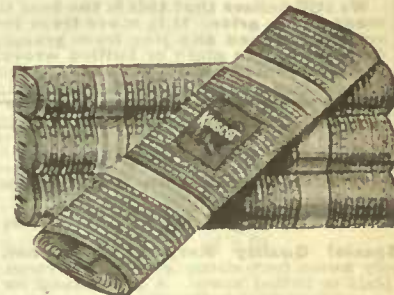

Extra Heavy Canadian Galatea Shirting, the kind for hard service, nothing better for men's working shirts or boys' wash suits. Comes in navy and white or black and white stripes. Fast colors.

49-515. 30 inches wide, per yard. 15c

COTTON DRILL

Fine Satin Finished Cotton Drill, comes in plain colors only of white, navy, red, light and dark blue, black or fawn.

49-517. 28 inches wide, per yard. 16c

COTTON BATTING AND WADDING

White Cotton Batting, in 16-oz. rolls only, two qualities.

49-522. Each. 15c 18c

Waddings, glazed finish, in sheets 32 x 36 inches, cream or dark slate.

49-523. Per sheet. 3c

Fine American Bleached Wadding, special for fancy work.

49-524. Per sheet. 5c

SPECIAL QUILT BAT



APOLLO COMFORTER BAT 1.10 EACH

Made from pure white fluffy cotton batting, and made specially for quilting. Opens out the size of a full sized quilt, 72 x 84 inches, and contains 3 lbs. each. A real light, lofty filling that is much more convenient than the ordinary small bats.

49-525. Each. 1.10

OUR SPECIAL SATEEN COMFORTER

The covering is a good quality of English printed sateen, in a great variety of colorings and designs. The filling is pure white carded cotton, well and neatly stitched. A good warm Comforter.

49-480. Size 60x78 inches. Each. 2.15

49-485. Size 70x78 inches. Each. 2.50

TURKEY CHINTZ COMFORTERS

OUR SPECIAL PRICE 1.85

For real hard service, nothing better than one of these Turkey Red Chintz Comforters. They are filled with pure white carded cotton, with fancy stitching.

49-475. Size 70 x 78 inches. Each. 1.85



FLANNELS AND FLANNELETTES AT SAVING PRICES

GREY ALL-WOOL FLANNEL



25¢ PER YD.

CLOSE PRICE

We still believe that this is the best Grey All-wool Flannel made at the price. It is made from the best of wool, thoroughly cleansed and free from grease. Comes in light or dark shades, in plain or twilled weave. Exceptional value. 48-595. 26 inches wide, per yard..... 25c

GREY UNION FLANNELS

Grey Union Flannel, firmly made from smooth, evenly spun yarns in light or dark shades, plain or twilled weave. 48-526. 25 inches wide, per yard..... 15c

Grey Union Shirting Flannel, closely woven from good clean stock, soft, clear finish. A good flannel for any use. Comes in light or dark shades, plain or twilled weave. 48-527. 27 inches wide, per yard..... 20c

GREY ALL-WOOL FLANNELS

Special Quality Grey All-wool Flannel, made from clean selected stock, thoroughly cleansed and free from grease. In light or dark shades, plain or twilled weave. This flannel is special value. 48-528. 32 inches wide, per yard..... 35c

Extra Fine Quality Grey Flannel, nothing but the best, evenly spun, all-wool yarns are used in its manufacture. Comes in light or dark plain only. If you want a real good flannel, try this. Two widths. 48-529. 27 inches wide, per yard..... 30c
48-530. 32 inches wide, per yard..... 40c

ALL-WOOL CREAM FLANNEL

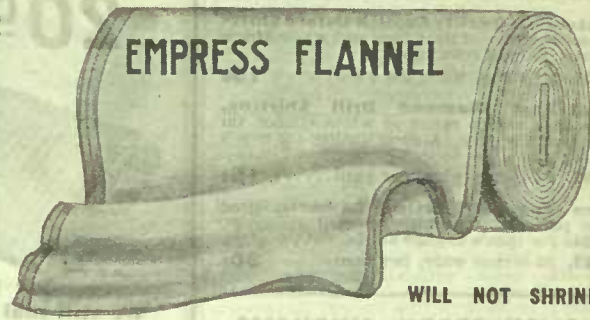

EMRESS FLANNEL

WILL NOT SHRINK

We do not hesitate in saying that our **Emress Flannels** are the best value that can be bought at the price. They are made in France from the best fine soft wool that will not shrink or harden in the wash. Come in cream color only. Nothing better for infants' wear. Two qualities. 48-575. 31 inches wide, per yard..... 40c
48-585. 31 inches wide, per yard..... 50c

NAVY BLUE FLANNEL

Navy Blue Union Flannel, fast Indigo dye, in plain or twilled weave. 48-531. 25 inches wide, per yard..... 23c

Special Quality Navy Blue Flannel, firmly woven from strong, evenly spun yarns, in plain or twilled weave. A good flannel for most any use. Fast Indigo blue. 48-532. 27 inches wide, per yard..... 27c

Navy Blue All-wool Flannel, well made in every way. A good clean cloth. In plain or twilled weave. 48-533. 27 inches wide, per yard..... 32c

Best Quality All-wool Navy Blue Flannel, fast Indigo dye, soft, smooth finish, in plain or twilled weave. 48-534. 32 inches wide, per yard..... 40c

MILITARY SHIRTING FLANNEL

Nothing better for men's shirts or women's undergarments than these **Canadian Made Military Flannels**. They are evenly made and finished soft and warm, and come in dark grey and white mixture. 48-536. 27 inches wide, per yard..... 35c
48-537. 28 inches wide, per yard..... 45c

SCOTCH SHIRTING FLANNEL

Heavy Scotch Union Shirting, specially made for working shirts. Will not shrink in washing. Good color combinations of grey and fawn stripes. 48-538. 29 inches wide, per yard..... 25c

Extra Good Quality Scotch Shirting Flannel, made from strong, evenly spun yarns in choice range of neat stripe patterns, in fawn or grey combinations. 48-539. 29 inches wide, per yard..... 40c

NATURAL FLANNELS

Fine All-wool Natural Color Flannel, evenly made in a medium weight. A thoroughly reliable cloth in every way. 48-540. 27 inches wide, per yard..... 35c
48-541. 36 inches wide, per yard..... 55c

SCARLET FLANNELS

Scarlet Yorkshire Flannels, warranted all-pure wool, good clear color, soft finish. 48-542. 23 inches wide, per yard..... 20c
48-543. 27 inches wide, per yard..... 25c
48-544. 27 inches wide, per yard..... 30c
48-546. 30 inches wide, per yard..... 40c
48-547. 30 inches wide, per yard..... 50c

KERSEY FLANNEL

Grey Mixed Kersey Flannel, in a strong, heavy quality, suitable for men's heavy working shirts. 48-548. 27 inches wide, per yard..... 27c

CREAM FLANNELS

Ceylon Flannel, very fine even weave, plain finish, guaranteed unshrinkable. Cream shade only. 48-549. 29 inches wide, per yard..... 25c

French Cream Flannels. These all-wool flannels are specially well made by one of the best flannel manufacturers in France, in a plain weave, soft finish. 48-550. 27 inches wide, per yard..... 25c
48-551. 31 inches wide, per yard..... 30c
48-552. 36 inches wide, per yard..... 50c

Fine Quality of French Cream Twilled Flannel, warranted all-wool, a beautiful soft finished flannel for infants' garments. 48-553. 31 inches wide, per yard..... 40c

HEAVY ENGLISH STRIPED FLANNELETTE

20 YARDS FOR 2.30

We have this extra heavy English Striped Flannelette made specially for us, and it is a good one. It is made close and firm, and finished with soft, even nap, so desirable for so many purposes. Choice range of stripe patterns in light and medium dark colorings. 48-554. 32 inches wide, 20 yards for..... 2.30

SELECT QUALITIES IN CANTON FLANNELS

Unbleached Cantons, soft napped finish, firmly made with twilled back, in medium and heavy qualities. 48-560. 28 inches wide, yard.... 10c
48-561. 29 inches wide, yard... 12½c
48-562. 29 inches wide, yard.... 15c
48-563. 30 inches wide, yard.... 18c

Full Bleached Cantons, best standard makes, soft pure finish, in medium and heavy qualities, twilled back. 48-564. 23 inches wide, yard.... 10c
48-566. 25 inches wide, yard... 12½c
48-567. 26 inches wide, yard.... 15c
48-568. 26 inches wide, yard.... 18c

STRIPED FLANNELETTES

English Striped Flannelette, well assorted in light and medium colorings, soft finish. A real good cloth at the price. 48-569. 27 inches wide, per yard..... 7½c

Better Quality English Striped Flannelette, strong, evenly made cloth, in a good range of light and medium dark patterns. A good weight for general use. 48-570. 30 inches wide, per yard..... 8½c

Extra Special Quality English Striped Flannelette, made from well twisted, strong, evenly spun yarns, with sufficient nap to make it soft and warm. Neat stripes and choice colorings. A splendid general purpose cloth. 48-571. 31 inches wide, per yard..... 10c

Extra Heavy English Striped Flannelette very evenly made from best quality cotton yarns, with an unusually soft finish, light and medium dark colorings. Recommended to give good wear. 48-572. 32 inches wide, per yard.... 12½c

CHOICE QUALITIES

Horrlocks' Fine English Striped Flannelette, closely woven from the best quality cotton yarns, in neat combination of pink, blue and fawn stripes. A beautifully soft finished flannelette that never fails to please. 48-573. 36 inches wide, per yard..... 17c

English Double Warp Flannelette, extra heavy weight, choice patterns and colorings. Suitable for men's night gowns, pyjamas, etc. Special value. 48-574. 35 inches wide, per yard..... 20c

ANGOLA FLANNELETTE

Special Quality of Angola Shirting Flannelette, strong and serviceable for men's shirts, soft napped finish. Dark grey checked patterns only. 48-577. 27 inches wide, per yard..... 12½c

GREY FLANNELETTE

Plain Grey Flannelette, the popular cloth for making warm undergarments. It is made firm and strong, with soft, short napped finish. A very useful cloth for many purposes. 48-578. 33 inches wide, per yard..... 15c

COLORED CANTONS

Dyed Canton Flannels, best standard make, scarlet, garnet, brown, slate, myrtle, royal, navy and black. 48-576. 26 inches wide, per yard..... 12½c

VIYELLA FLANNEL

WARRANTED UNSHRINKABLE

This well-known flannel is specially made from the finest quality of soft, pure wool, in a medium weight. Suitable for ladies' blouses, night gowns, knickers, men's outing or business shirts, etc. The colors are plain cream or plain grey, also pink, blue, black or brown stripes on white grounds, also white stripes on navy, black or sky grounds, also pretty blue combination stripes on grey grounds, making a very desirable flannel for many purposes. 48-592. 31 inches wide, per yard... 60c

FINE OPERA FLANNELS

Fine Twilled Opera Flannel, evenly woven from finest quality of wool, fast color. A beautiful soft finished flannel for making blouses, in plain colors only of black, garnet, cardinal, navy, pink or sky. 48-579. 27 inches wide, per yard..... 40c

FANCY BLOUSE FLANNELS

Fancy Printed Blouse Flannel, a very fine evenly made cloth in a twilled weave, choice range of neat figured patterns and spots, in all the most popular shades, suitable for shirt-waists, house gowns, etc. 48-580. 27 inches wide, per yard..... 50c

ENGLISH STRIPED FLANNELETTE

OUR BIG SPECIAL



40 YARDS FOR 3.90

Our reason for saying "Big Special" is that it is the best value to be found anywhere near the price. It is exceptionally well made from strong, evenly spun yarns in neat stripe patterns, in light and medium dark shades, making an excellent general purpose cloth, at a saving price. 48-565. 32 inches wide, 40 yards for..... 3.90

DYED FLANNELETTES

Special Quality of Saxony Flannelettes, evenly made from the best quality of long staple cotton, soft pure finish, entirely free from dressing. Come in plain colors only of pink, blue or white. 48-581. 27½ inches wide, per yard.... 8½c
48-582. 30½ inches wide, per yard.... 10c
48-583. 33 inches wide, per yard.... 12½c

Horrlocks' Special Quality of English Saxony Flannelette, superior in weave and finish. Will make beautiful, soft, cosy, long-wearing garments that will wash well. Plain colors only of pink, blue or white. 48-584. 36 inches wide, per yard..... 17c

Heavy Quality of English Saxony Flannelette, soft napped finish, entirely free from dressing, in plain white only. 48-586. 36 inches wide, per yard..... 20c

WHITE SAXONY FLANNELETTE

WONDERFUL VALUE

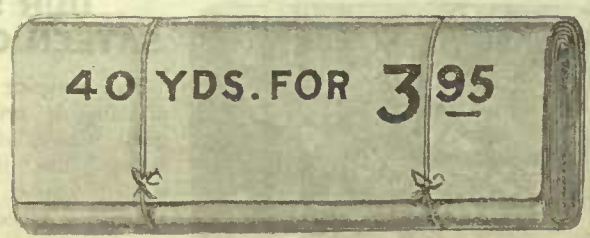

40 YDS. FOR 3.95

Plain White Saxony Flannelette, made from a select quality of cotton, with plenty of weight for satisfactory wear. It is finished soft and pure, with close, even nap. At the price we know of nothing near its value. 48-555. 30½ inches wide, 40 yards for..... 3.95



Wrapperettes, Velour Cloths, Eiderdowns

ENGLISH TWILLED WRAPPERETTE

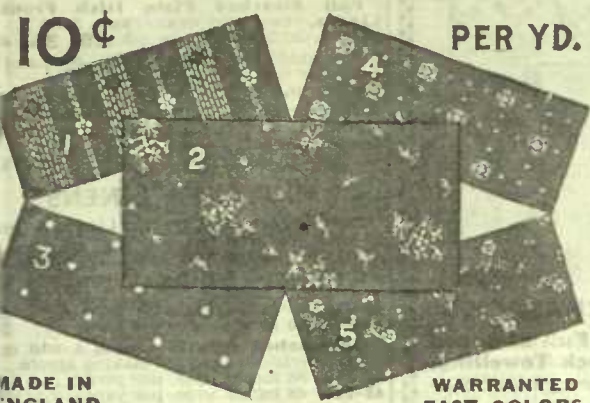

10¢ PER YD.

MADE IN ENGLAND

WARRANTED FAST COLORS

This is one of the best cloths we have ever offered at the price. The designs are as illustrated and the colors are exceptionally good. You may have your choice of any pattern shown in navy, black, sky, garnet or red grounds. When ordering give pattern number and color you want.

6-590. 27 Inches wide. Per yard..... **10c**

PRINTED WRAPPERETTE

A new showing of **Printed Wrapperettes** in a good range of pretty patterns and colorings. A firmly made cloth in a plain weave, suitable for women's or children's wear. The colors are sky, navy, garnet, brown, black, green or cream.

48-587. 27 inches wide. Per yard... **8 1/2c**

CREAM WRAPPERETTE FOR KIDDIES' GARMENTS

Best quality of **Canadian Printed Wrapperette**, in a twilled weave. Comes in pink or blue polka dots on cream ground only. Specially suitable for little girls' or kiddies' garments. A real good cloth that will give excellent service.

48-588. 27 inches wide. Per yard... **10c**

COTTON EIDERDOWNS FOR DRESSING SACQUES OR HOUSE GOWNS

Special quality heavy **Cotton Eiderdown**, best Canadian make, soft napped finish on both sides. Specially adapted for ladies' dressing sacques or house gowns. A choice selection of the latest designs and colorings in pink, sky, red, navy or grey.

48-589. 27 inches wide. Per yard... **18c**

KIMONA FLEECE VELOUR



16¢ PER YARD

Kimona Fleece Velour is a beautifully made cloth with soft napped finish, very desirable for house-gowns, wrappers, etc. The designs are as illustrated, in a choice range of colors. When ordering give color and pattern number.

No. 6 comes in rich cardinal, navy or mid blue grounds.
No. 7 in rich cardinal, navy, sky, pink or grey grounds.
No. 8 in red, light blue, brown or grey grounds.
No. 9 in red, light blue, brown or grey grounds.

48-591. 27 inches wide. Per yard..... **16c**

WOOL EIDERDOWN



Special quality plain **All-wool Eiderdown**, extra soft finish. Recommended for making children's cloaks, ladies' dressing sacques, or slumber robes. Plain colors only of cream, sky, red, grey or navy.

48-592. 54 inches wide. Per yard..... **80c**

HEAVY VELOUR FLANNELS

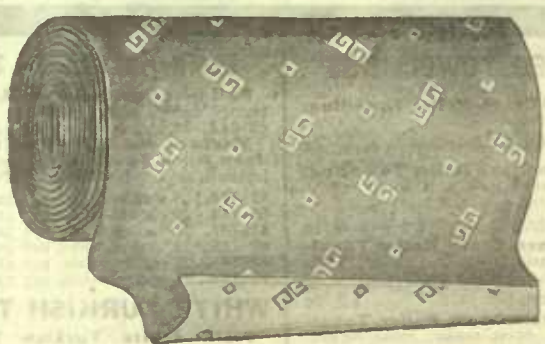

This extra heavy **Velour Flannel** is a specially well made cloth, with a beautiful soft finish, in the correct weight for dressing gowns, bath robes, etc. The grounds are cardinal, light grey, navy or brown in design as illustrated. Exceptional value.

48-594. 27 inches wide. Per yard..... **40c**

BLANKET CLOTH



Extra heavy double-fleeced **Blanket Cloth**, all-wool, firmly woven in plain colors of rich cardinal, navy or silver grey. Recommended for children's cloaks, ladies' slumber robes, etc.

48-593. 54 inches wide. Per yard..... **1.00**

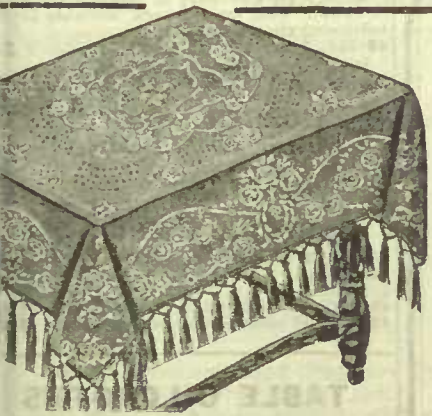

TAPESTRY TABLE COVERS

We have these very desirable **Covers** made specially for us, and they are made to stand hard wear. The design is exactly as illustrated, and it is a good one. The grounds are crimson or green and the value is unequalled.

- 48-642. Size 2x2 yards. Each **2.00**
- 48-643. Size 2x2 1/2 yards. Each **2.50**

CHENILLE TABLE COVERS

No covers are more popular than the **Chenille**. They are rich in appearance and very serviceable as well. Come in very pretty combination colors on crimson or green grounds. Fringe all around as illustrated. (Fringe included in size of cloth).

- 48-881. Size 1 x 1 yds. Each.. **60c**
- 48-882. Size 1 1/2 x 1 1/2 yds. Each..... **1.10**
- 48-883. Size 2 x 2 yds. Each.. **2.25**
- 48-884. Size 2 x 2 1/2 yds. Each **3.00**



TAPESTRY TABLE COVERS

(In quoting size fringe is included)

Special quality **Fringed Tapestry Table Covers**, the designs are new, with pretty combination colorings on crimson or green grounds.

- 48-648. 1 1/2 x 1 1/2 yards. Each..... **1.25**
- 48-649. 2 x 2 yards. Each..... **1.50**
- 48-650. 2 x 2 1/2 yards. Each..... **2.00**

Extra good quality **Tapestry Table Covers**, heavy knotted fringe. Beautiful designs in rich combination colorings to harmonize with the ground work. The grounds are green.

- 48-651. 2 x 2 yards. Each..... **3.00**
- 48-652. 2 x 2 1/2 yards. Each..... **3.50**

RUBBER KNEE RUGS

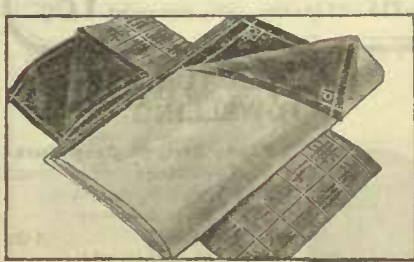

Unlined Rubber Knee Rugs, good heavy quality rubber. They are also used extensively for camping purposes.

- 48-855. Size 45 x 72 inches. Each... **1.75**
- 48-865. Size 48 x 54 inches. Each... **1.75**

WOOL CARRIAGE RUGS

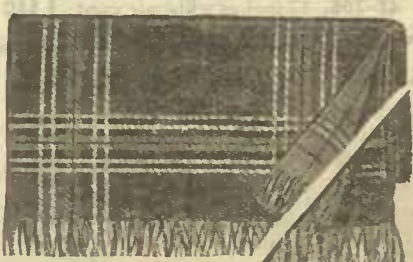

Wool Carriage Rugs, assorted in dark fancy plaids, fringed ends. Good value.

- 48-875. Size 60 x 72 inches. Each... **2.00**

Our Special Wool Steamer or Knee Rugs. They are well made in handsome plaid designs on dark grounds with fringed ends.

- 48-885. Size 48 x 72 inches. Each... **2.75**

STEAMER OR KNEE RUGS

Finest All-wool Scotch Shawl, Steamer, Travelling or Carriage Rugs, also used for Couch Rugs. They come in a large range of reversible fancy checks, also many of the claret tartans. Very soft, lofty nap, and finished with fringed ends.

- 48-850. Each **4.00 5.50 7.50 9.50**
- ### SEAL RUGS
- Seal or Printed Rugs**, large range of choice designs and shades, with plain black back, tape bound. Suitable for carriage or automobile use.
- 48-851. Each **2.50 3.00 4.00 4.50**

RUBBER LAP RUGS

Heavy English Rubber Lap Rugs, with plain heavy lining, in dark green or blue.



SPECIAL VALUES IN TOWELLINGS AND PLAIN LINENS

PLAIN PILLOW LINENS

Bleached Plain Pillow Linen, firm, even weave, pure finish, warranted all linen.
 48-703. 40 inches wide, per yard. 40c
 48-704. 45 inches wide, per yard. 50c

Extra Quality of Full Bleached Plain Pillow Linen, made in Ireland from best quality of all linen yarns, smooth, bright finish.
 48-706. 40 inches wide, per yard. 50c
 48-707. 45 inches wide, per yard. 60c
 48-708. 54 inches wide, per yard. 75c

CIRCULAR PILLOW LINEN

Full Bleached Circular Pillow Linen, very even make. A beautiful bright finished quality for pillow cases. Every thread linen.
 48-710. 45 inches wide, per yard. 70c

LINEN SHEETINGS

Best make All-linen Sheeting, very reliable for sheets, bleached pure white.
 48-711. 72 inches wide, per yard. 1.00
 48-712. 80 inches wide, per yard. 1.15
 48-713. 90 inches wide, per yard. 1.25

EMBROIDERY LINENS

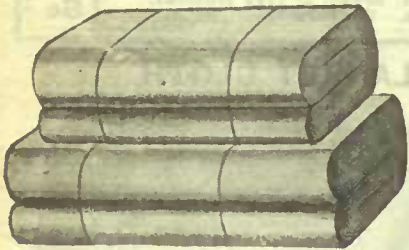

Select Qualities Full Bleached Irish Embroidery Linens specially made with round, even thread for drawing, and finished soft and pure. Special values.
 48-720. 36 inches wide, per yard. 28c 35c
 48-725. 40 inches wide, per yard. 45c 50c
 Much other qualities.
 48-720. 36 inches wide, per yard. 40c 45c

GLASS AND TEA TOWELLING

Medium Quality of Checked Glass Towelling, evenly made and all-linen, a good drying quality.
 48-731. 18 inches wide, per yard. 7c
 48-732. 21 inches wide, per yard. 8½c
 Extra Fine Quality of All-linen Checked Glass Towelling, close even weave, excellent drying and wearing quality.
 48-733. 26 inches wide, per yard. 12½c
 Plain Tea Towelling, firmly made from even spun yarns, close weave.
 48-709. 22 inches wide, per yard. 8½c
 48-734. 24 inches wide, per yard. 10c
 48-736. 25 inches wide, per yard. 12½c
 Red Border Plain Tea Towelling. A splendid quality for drying dishes. This is one of our best selling lines.
 48-737. 25 inches wide, per yard. 12½c
 Homespun or Rough Kitchen Towelling, warranted all-linen. Its wearing and drying qualities are unequalled.
 48-738. 23 inches wide, per yard. 12½c 15c
 Heavy White and Brown Mixed Kitchen Towelling, an excellent quality for drying dishes and general kitchen use.
 48-730. 25 inches wide, per yard. 18c

STAIR LINENS

Black and White or Brown and White Stair Damask, strong weave, assorted designs, with or without red border.
 48-720. 18 inches wide, per yard. 16c

ROLLER TOWELS

READY-TO-USE

Roller Towels, ready to hang up, made from best qualities of all Linen Scotch Crash.

48-751. 2½ yards, each 23c 27c

48-752. 3 yards, each 27c 32c



FIGURED HUCKABACK

Special quality All-linen Figured Huckaback Towelling, suitable for hemstitching or embroidery work. Exceptionally good quality at a saving price.
 48-725. 24 inches wide, per yard 25c

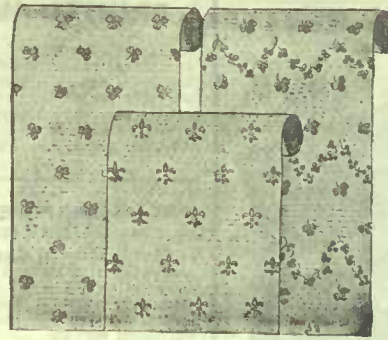

FIGURED HUCKABACK

Extra good quality, Full Bleached Figured Huckaback Towelling, made from all pure linen yarns. Specially suited for fancy work or hemstitching. Choice designs.
 48-735. 24 inches wide, per yard 45c

FINE FIGURED HUCK GUEST TOWELLING

Every thread pure linen, a finely made Huckaback, with a soft, pure finish, full bleached. Comes in dainty patterns, specially suited for guest towels or fine embroidery work.
 48-745. 16 inches wide. Per yard. 35c

CRASH ROLLER TOWELLINGS

Colored Bordered Crash Roller Towelling, well made.
 48-723. 17 inches wide, per yard. 7c
 Genuine All-linen Crash Roller Towelling, the kind that will wear well and wash easily. Colored border.
 48-724. 17 inches wide, per yard. 8½c
 Extra Fine All-linen Crash Roller Towelling, made in Scotland from fine evenly spun yarns, colored border. This is a good one.
 48-726. 17 inches wide, per yard. 12½c
 Extra Heavy Scotch Crash Roller Towelling, all linen, very even make, close weave, red border.
 48-727. 17 inches wide, per yard. 15c
 White and Brown Mixed Crash Roller Towellings, firm even weave, easy to launder, and will wear well, colored border.
 48-728. 18 inches wide, per yard. 12½c

PLAIN HUCKABACK TOWELLING

Full Bleached Huckaback Towelling, very evenly made, soft finish.
 48-643. 18 inches wide, per yard. 12c
 Medium and Extra Fine Qualities of All-linen Huck Towellings, made and bleached in Ireland, finished soft and pure. Special values.
 48-744. 18 inches wide, per yard. 18c
 48-746. 20 inches wide, per yard. 22c
 48-747. 22 inches wide, per yard. 27c
 48-748. 24 inches wide, per yard. 35c
 48-749. 27 inches wide, per yard. 40c
 48-750. 27 inches wide, per yard. 50c

WHITE TURKISH TOWELLING

Plain White Turkish Towelling, very reliable quality, soft pure finish.
 48-739. 16 inches wide, per yard. 12½c
 48-740. 18 inches wide, per yard. 15c
 48-741. 22 inches wide, per yard. 20c
 Full Bleached English Honeycomb Cloth, good quality, as used for babies' bibs, etc.
 48-742. 24 inches wide, per yard. 30c

OUR SPECIAL CRASH TOWELLING

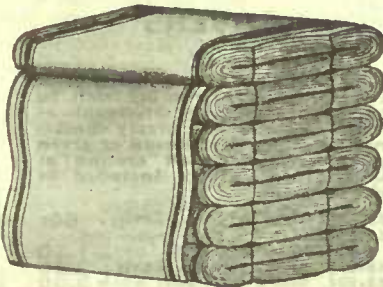

Extra Heavy All-linen Scotch Crash Roller Towelling. The kind for hard service. We can't beat it for the money. Finished with neat colored border. Great value.
 48-705. 17 inches wide per yard, 10c

OUR SPECIAL GLASS TOWELLING

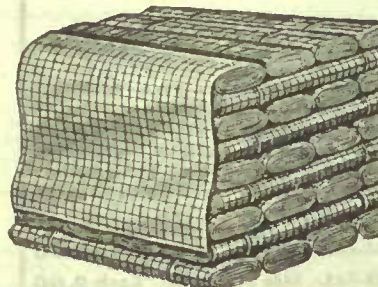

Without doubt this Extra Heavy All-linen Checked Glass Towelling is the best value offered. It is very absorbent and made to stand hard wear. Our leader.
 48-715. 24 inches wide, per yard 10c

SANITARY COTTON DIAPER



Antiseptic Bleached Cotton Diaper Cloth, specially made from a select quality of bleached cotton, soft finish, guaranteed chemically pure, and very absorbent. Sold only in sealed packages of 10 yards each.

48-773. 18 inches wide, per piece. 90c

48-774. 22 inches wide, per piece. 1.05

48-775. 27 inches wide, per piece. 1.25

STRIPED TURKISH TOWELLING



Fancy Striped Grey Turkish Towellings with rough finish. Very reliable makes.

48-776. 16 inches wide, per yard. 10c

48-777. 16 inches wide, per yard. 12½c

48-778. 16 inches wide, per yard. 15c

Brown Linen Turkish Towellings, finished with fancy stripes. Special quality.
 48-779. 18 inches wide, per yard. 12c

FRONTING LINENS, SHEER LINENS, LINEN CAMBRIC

Full Bleached Plain Irish Fronting Linens, close even weave, pure finish.
 48-700. 36 ins. wide, per yd. 25c 35c
 Fine quality of Sheer Linen, for handkerchiefs, or fine needle purposes.
 48-701. 36 ins. wide, per yd. 55c 75c 1.00
 Superior quality of Full Bleached Linen Cambric, made from fine, evenly spun, linen yarns, soft finish.
 48-702. 36 ins. wide, per yard. 40c

BUTCHER LINENS

Full Bleached Butcher Linen, supple in weave and finish.
 48-714. 36 inches wide, per yard. 30c
 Unbleached Butcher Linen, firm weave, pure finish.
 48-716. 35 inches wide, per yard. 35c
 48-717. 40 inches wide, per yard. 40c
 Unbleached Dowlas Linen, a well known cloth, specially suited for making aprons.
 48-718. 38 inches wide, per yard. 40c
 48-719. 48 inches wide, per yard. 45c

BROWN HOLLANDS

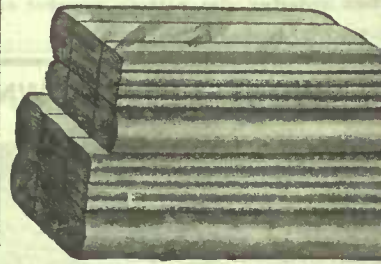

Rough Finished Plain Brown Hollands in fine and medium qualities, very desirable for boy's Buster Brown suits, fancy work. Recommended to give excellent service.
 48-769. 31 inches wide, per yard. 35c
 48-770. 31 inches wide, per yard. 40c
 48-771. 40 inches wide, per yard. 45c
 48-772. 40 inches wide, per yard. 50c

DISH AND FLOOR CLOTHS

Knitted Dish or Sponge Cloths, washing dishes.
 48-721. 22 x 20 inches, per dozen. 30c
 Coarse Woven Scourers or Floor Cloths, hemmed ends.
 48-722. 22 x 22 inches, each. 10c

AMERICAN LEATHERS

American Leather, in black, dark green or brown, with muslin back, suitable for holstering chairs, buggies, etc.
 48-758. 1¼ yards wide, per yard. 30c
 Heavier quality with drill back.
 48-759. 1¼ yards wide, per yard. 40c

RUBBER SHEETING

Hospital or Rubber Sheeting.
 48-763. 36 inches wide, per yard. 60c
 48-764. 45 inches wide, per yard. 80c
 48-766. 54 inches wide, per yard. 90c

STORK SHEETING

Special Qualities of Plain White Stork Sheatings, as used for infants' wear, qualities.
 48-767. 36 inches wide, per yard. 1.00
 48-768. 36 inches wide, per yard. 1.10

TABLE OILCLOTHS



Plain White or Marbled Table Oilcloth, in brown, green, blue, or red, pretty patterns.
 48-753. 1½ yds. w per yd. 20c
 48-754. 1½ yds. w per yd. 30c
 Fancy Table Oilcloth, in brown, green, blue, or red, pretty patterns.
 48-756. 1½ yds. w per yd. 20c
 48-757. 1½ yds. w per yd. 30c
 Shelf cloth, pin edge for shelves plain white.

fancy patterns of red, green or blue.

You will Appreciate the Values of this page

FRINGED UNION TOWELS



Fringed Union Huckback towels, a very reliable quality, sely made from strong linen rus, with a little cotton added give plenty of weight. Fringed is as illustrated.

-819. 17 x 34 ins., pair. **23c**
 -820. 20 x 40 ins., pair. **29c**

EMBROIDERED HUCK TOWELS



What is nicer for the guest's room than some of these beautifully embroidered towels. They are fine quality of all-linen huck and the embroidery is neat and specially well done. Will make very attractive and useful Christmas gifts.

-815. Size 22 x 40 inches. Per pair. **1.00**

DAMASK HUCK TOWELS



These very attractive full bleached Hemstitched Damask Huck Towels are made from extra good quality of all-linen yarns. The designs are very pretty and at this low price we know you will be well pleased.

-825. Size 21 x 40 inches. Per pair. **65c**

FRINGED HUCK TOWELS



Full Bleached Fringed Huck Towels, warranted all linen, well made in every way. A splendid drying quality.

-821. 18 x 35 ins., per pair **25c**
 -822. 18 x 37 ins., per pair **29c**
 Extra heavy weight, fringed ends.
 -824. 20 x 40 ins., per pr. **45c**
 -826. 23 x 45 ins., per pr. **55c**



HEM-STITCHED DAMASK HUCK GUEST TOWELS

beautiful fine quality, pure linen, in a choice selection of very dainty designs.

-840. Size 16 x 24 ins.
 Per pair **60c**

OUR LEADERS



Hemmed All-Linen Bleached Huckback Towels, firmly made from pure flax yarns, very absorbent, and will give good honest wear. Order plenty. Your money back if you are not perfectly satisfied.

-827. 17x33 ins., per pr. **23c**
 -828. 18x35 ins., per pr. **25c**
 -829. 19x38 ins., per pr. **29c**

HEMMED HUCK TOWELS



Superior Qualities of Full Bleached Huck Towels, closely woven from pure flax yarns. A good heavy quality that will give excellent service.

-830. 20x38 ins., per pr. **40c**
 -831. 20x40 ins., per pr. **50c**
 -832. 21x42 ins., per pr. **60c**

SCALLOPED GUEST TOWELS



Extra fine quality pure linen **Scalloped Guest Towels**, woven in very pretty damask designs. Very special.

-842. Size 16 x 24 ins.
 Per pair **60c**

HONEYCOMB TOWELS
 Unbleached Cotton Honeycomb Towels, fringed is, colored borders.
 -844. Size 16 x 33 inches. Per dozen. **50c**
 Bleached Cotton Honeycomb Towels, fringed is, colored borders.
 -846. Size 14 x 33 inches. Per dozen. **50c**

SPECIAL BARBER TOWELS
 Barbers' Special Honeycomb Towels, soft finish, hemmed ends.
 -848. Size 14 x 22 inches. Per dozen. **60c**
 Full Bleached, Soft Finished Honeycomb Butter Towels, colored borders, fringed ends.
 -847. Size 16 x 34 inches. Per dozen. **75c**

OUR BIG BATH TOWEL OFFER

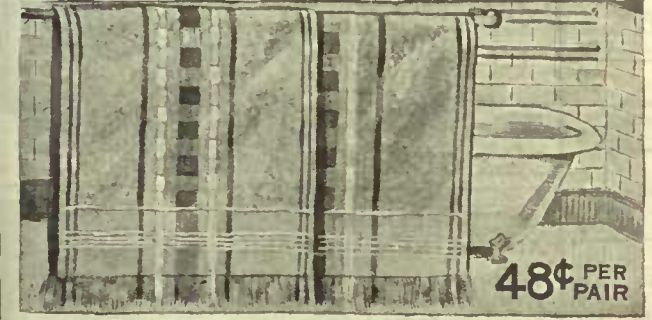

We still believe that these are the biggest and best Bath Towels offered at the price. They are specially well made in a good weight, with close even pile, and come in grey with red stripes and fringed ends, as illustrated. A bargain.

-805. Size 23 x 50 inches. Per pair. **48c**

HEMSTITCHED TOWELS



Full Bleached Hemstitched Huck Towels, strong even weave, soft finish.

-833. 19x39 ins., per pair **37c**
Hemstitched All Pure Linen Huck Towels, made in Ireland from the best flax yarns in a special weight. An unusually soft towel to dry on. Great value.

-834. 20x38 ins., per pair **60c**
 -836. 22x40 ins., per pair **85c**
 -837. 22x40 ins., per pr. **1.15**

HEMSTITCHED DAMASK HUCK TOWELS

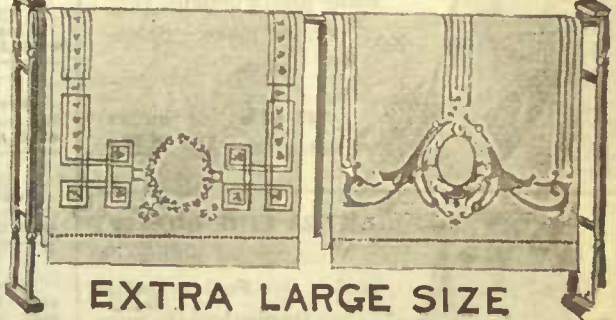

Pure Linen Hemstitched Huck Towels, with damask ends. One of the nicest towels we have ever offered. The designs are as illustrated, and are exceptionally good. An extra large towel at a very low price.

-843. Size 22 x 44 inches. Per pair. **1.00**

STRIPED GREY BATH TOWELS



Striped Grey English Turkish Bath Towels, linen finished, fancy stripes with fringed ends, in medium and fine qualities.

-800. 18 x 39 inches, per pair. **20c**
 -801. 22 x 39 inches, per pair. **27c**

FRINGED WHITE BATH TOWELS

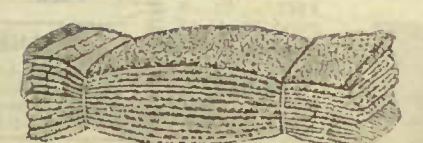

Plain White English Turkish Bath Towels, soft pure finish, evenly made with fringed ends. Very absorbent.

-809. 18 x 30 inches, per pair. **20c**
 -810. 21 x 38 inches, per pair. **25c**
 -811. 21 x 42 inches, per pair. **35c**
 -812. 26 x 48 inches, per pair. **55c**

HEMSTITCHED WHITE BATH TOWELS

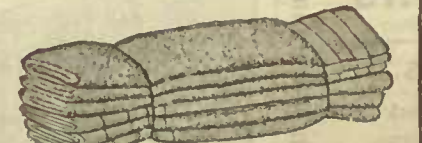

Hemstitched White Turkish Bath Towels, soft, pure finish, entirely free from dressing, specially well made in an extra weight; an excellent wearing and drying quality.

-816. 23 x 45 inches, per pair. **75c**
 -817. 27 x 54 inches, per pair. **1.15**

PLAIN BROWN LINEN BATH TOWELS

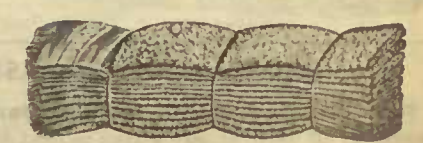

Plain Brown Linen Turkish Bath Towels, English make, in a heavy weight, close even pile, splendid friction towel. You will be pleased with their wearing qualities.

-803. 20 x 40 inches, per pair. **60c**
 -804. 23 x 47 inches, per pair. **90c**
 -806. 24 x 50 inches, per pair. **1.10**



OUR TABLE DAMASK SECTION

COLORED BORDERED CLOTHS

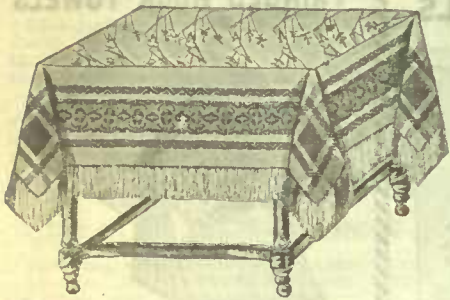

These very attractive **Bleached Damask Table Cloths** may be had with either red or blue borders. They are fringed all round and will give excellent service.

- 48-626. Size 64 x 64 ins., each... 1.00
- 48-627. Size 64 x 76 ins., each... 1.25

OUR BIG SPECIAL

55¢ PER YD.

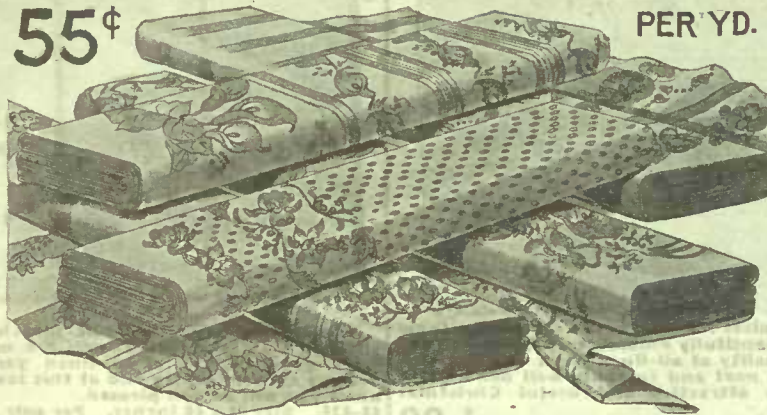

We know of nothing to equal this heavy, solid made, full-bleached **Irish Table Damask**. It is every thread all linen and is made firm and strong to stand hard wear. All good designs.

- 48-635. 70 inches wide, per yard... 55c

TURKEY RED TABLE CLOTH

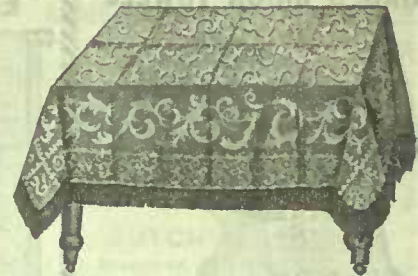

You may have these **Fringed Damask Table Cloths** in red and white, or red and green. Fast colors. A very serviceable cover that can be washed easily.

- 48-652. Size 62 x 62 inches, each... 85c
- 48-653. Size 62 x 78 inches, each... 1.00
- 48-654. Size 62 x 94 inches, each... 1.25

COLORED TABLE DAMASK

Turkey on White or Turkey on Green Table Damask, all pretty patterns, and warranted fast colors. Good value.

- 48-621. 52 inches wide, per yard... 40c
- 48-622. 58 inches wide, per yard... 45c

BLEACHED UNION DAMASK

Full Bleached Union Table Damask, woven in many pretty patterns, at the price it is real good value.

- 48-620. 58 inches wide, per yard... 28c

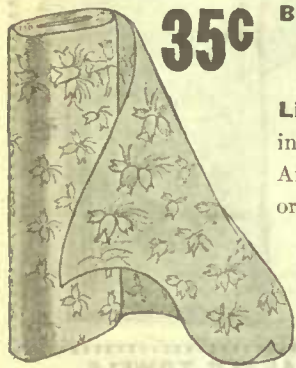

35c

BLEACHED TABLE DAMASK

Full Bleached Table Linen, made in Ireland in a good range of designs. An excellent quality for ordinary use.

- 48-630. 60 ins. wide. Per yard... 35c



BLEACHED ALL-LINEN DAMASK

Special Quality of All-Linen Table Damask, bleached pure white, many pretty designs, very reliable make. Splendid value.

- 48-625. 61 inches wide. Per yard 45c



EXTRA FINE QUALITY

We know of nothing to match this **Full Bleached Damask** at the price. It is evenly made and warranted all-linen. Choice designs, and a very rich finish.

- 48-640. 72 ins. wide. Per yard 1.15

NARROW WIDTH DAMASKS

Full Bleached Narrow Width Damask and Scarfing, all linen, closely woven in neat designs.

- 48-601. 17 inches wide, per yard... 20c
- 48-602. 20 inches wide, per yard... 22c
- 48-603. 27 inches wide, per yard... 40c
- 48-604. 36 inches wide, per yard... 48c
- 48-606. 45 inches wide, per yard... 55c
- 48-607. 54 inches wide, per yard... 70c



1.25¢ PER DOZ.

OUR SPECIAL NAPKIN OFFER

If you want the best value offered for your money, buy these extra well made, full bleached, **Irish Damask Table Napkins**. They are all linen and the designs are very pretty.

- 48-695. Size 20 x 20 inches, per dozen 1.25

DAMASK TABLE NAPKINS

Bleached Union Damask Table Napkins, assorted designs.

- 48-613. Size 16 x 16 inches, per dozen... 60c

WONDERFUL VALUE

Damask Table Napkins, made from pure flax yarns, full bleached, choice range of neat designs. Exceptional value.

- 48-614. Size 18 x 18 inches, per dozen... 1.09

OUR GREAT LEADER

Full Bleached All Pure Linen Damask Table Napkins, closely woven in very pretty designs, made to stand hard service.

- 48-616. Size 20 x 20 inches, per dozen... 1.69

EXTRA GOOD QUALITY

Pure Irish Linen Table Napkins, full grass or dew bleached, made from fine, evenly spun flax yarns, closely woven in many neat designs. Warranted to give perfect satisfaction in every way.

- 48-618. Size 21 x 21 inches, per dozen... 2.25

DAMASK WITH NAPKINS TO MATCH

Full Bleached Irish Table Damask, with Napkins to match, closely woven from smooth, evenly spun all-linen yarns, in a good range of designs.

- 48-645. 72 ins. wide. Per yard 85c

- 48-645. Size 24x24 ins. Per dozen 2.50



UNBLEACHED TABLE DAMASK

25c

Three-quarter or Semi-Bleached Union Table Damask, a good firm, weighty quality in pretty floral designs. Will bleach easily. Special value.

- 48-600. 58 inches wide. Per yard 25c

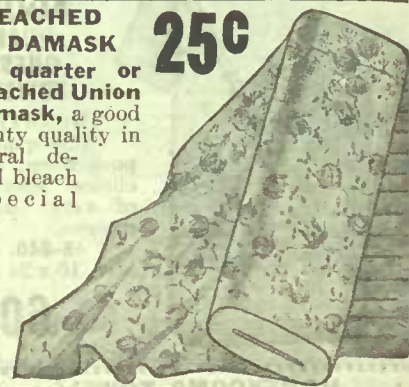

SPECIAL CREAM DAMASK

Extra Quality of Cream or Semi-Bleached Union Table Damask, made strong and solid to stand hard wear, all good designs, and will bleach easily.

- 48-605. 66 inches wide, per yard 35c

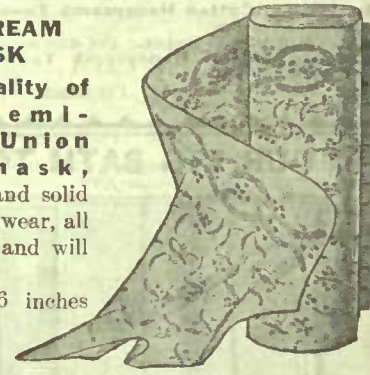

UNBLEACHED ALL-LINEN DAMASK

Three-quarter Bleached All-linen Table Damask, made in Ireland from pure flax yarns, firm weighty quality, in floral and conventional designs. Good wear and easy to wash. Try it.

- 48-610. 61 inches wide. Per yard 45c



UNBLEACHED TABLE DAMASK

Unbleached All-linen Table Damask, very sturdy quality, woven in many choice designs, for hard service it has no equal.

- 48-615. 70 inches wide, per yard... 70c

UNDERLAY AND SILENCE CLOTHS

Silence Cloth, for using under damask table cloth, heavy weight, soft finish.

- 48-629. 60 inches wide, per yard... 70c

Quilted Padding for Tables, tape bound edges, extra heavy and washable.

- 48-631. 50 inches wide, per yard... 80c
- 48-632. 60 inches wide, per yard... 85c

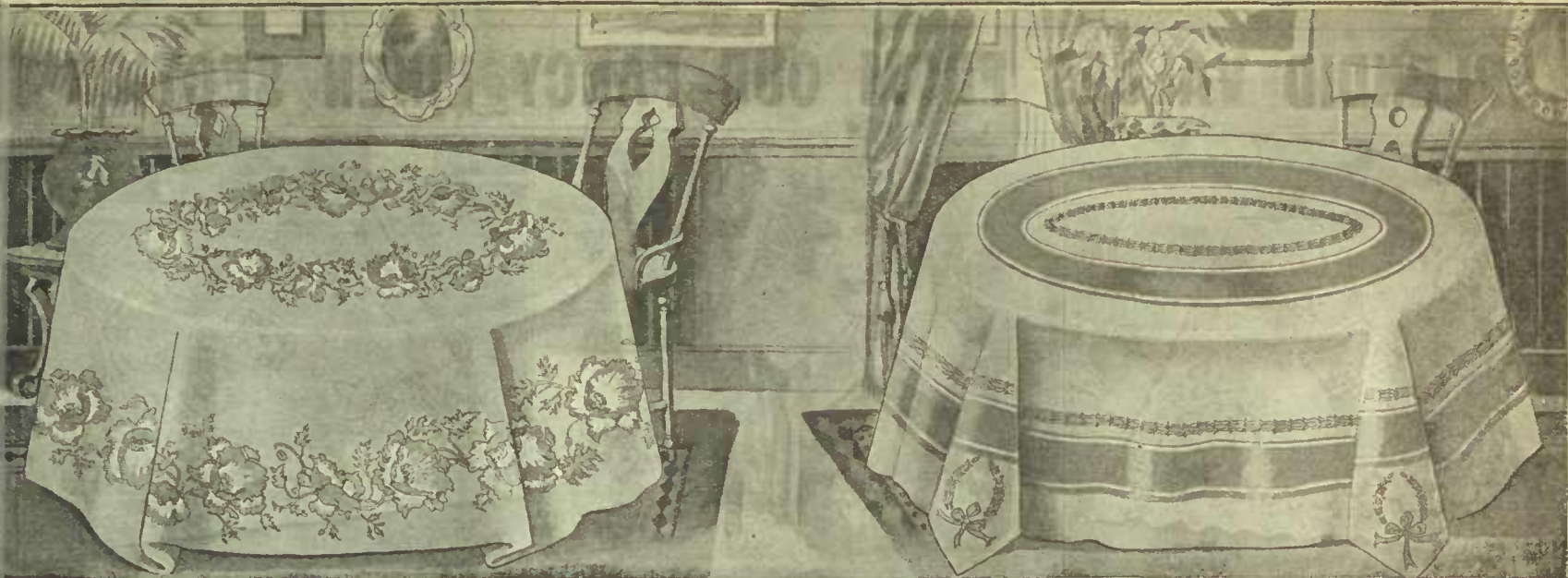

HANDSOME DESIGN

The design of this cloth, though admittedly a very handsome one, is not the only point of its merit. It is made from the purest Irish linen yarns, in a fine quality, snow-white bleach, and it will also retain its good appearance when laundered. Take our word for the quality—the design speaks for itself.

- 48-675. Size 72x72 inches. Each..... **3.50**
- 48-675. Size 72x90 inches. Each..... **4.25**
- 48-675. Size 72x108 inches. Each..... **5.25**
- 48-675. Size 90x90 inches. Each..... **5.50**
- 48-675. Size 90x108 inches. Each..... **7.00**

NAPKINS TO MATCH

- 48-675. Size 22x22 inches. Per dozen..... **4.25**
- 48-675. Size 26x26 inches. Per dozen..... **5.75**

NOTE.—CLOTHS OR NAPKINS ARE SOLD SEPARATELY OR IN MATCHED SETS. NAPKINS ARE SOLD IN DOZENS OR HALF-DOZENS ONLY

BEAUTIFUL EXCLUSIVE DESIGN

No illustration can do this design justice—you must see it—its quiet beauty and richness will then appeal to you at once. The same may be truly said of the quality. Made from the best flax yarns, and grass-bleached, which gives it that rich, lustrous finish, which it will retain in washing.

- 48-680. Size 72x72 inches. Each..... **4.00**
- 48-680. Size 72x90 inches. Each..... **5.00**
- 48-680. Size 72x108 inches. Each..... **6.00**
- 48-680. Size 90x90 inches. Each..... **6.00**
- 48-680. Size 90x108 inches. Each..... **7.50**

NAPKINS TO MATCH

- 48-680. Size 22x22 inches. Per dozen..... **5.00**
- 48-680. Size 26x26 inches. Per dozen..... **6.50**

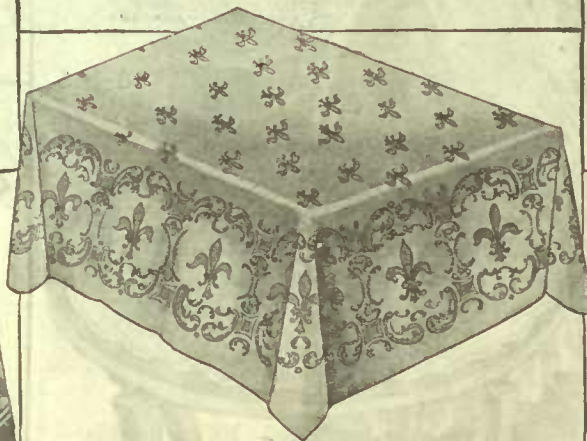

TRULY WONDERFUL VALUE

Our illustration shows one of several equally good designs in this range. It's putting it very mildly to say that these **Solid, Pure Linen, Full-bleached Damask Cloths and Napkins** are wonderful value. They are, and you will say so, too, when you see them.

- 48-655. Size 72x72 inches. Each..... **1.25**
- 48-655. Size 72x90 inches. Each..... **1.65**
- 48-655. Size 72x108 inches. Each..... **1.95**

NAPKINS TO MATCH

- 48-655. Size 22x22 inches. Per dozen..... **1.60**



SCALLOPED CLOTHS AND NAPKINS

We need not say a word about this design—its beauty will appeal to you at once. The quality is a pure linen satin damask, fully bleached. The cloths are cut round, and scalloped. Makes a most attractive table. The small size is very dainty for a luncheon set.

- 48-690. Size 54x54 inches. Each..... **2.25**
- 48-690. Size 72x72 inches. Each..... **3.25**
- 48-690. Size 90x90 inches. Each..... **5.25**
- Napkins, cut square and scalloped.
- 48-690. Size 16x16 inches. Per dozen..... **3.25**

OLD, YET MOST POPULAR

One of the oldest designs made in damask, yet the most popular design made to-day. You never seem to tire of it. The very quietness of it appeals to you. We can thoroughly recommend this quality. Every thread pure linen, full bleached, plenty of weight to stand the wear. What more could you ask?

- 48-665. Size 72x72 inches. Each..... **2.10**
- 48-665. Size 72x90 inches. Each..... **2.65**
- 48-665. Size 72x108 inches. Each..... **3.25**

NAPKINS TO MATCH

- 48-665. Size 24x24 inches. Per dozen..... **3.00**



THE EVER-POPULAR

MAPLE LEAF

The popularity of this design never lags. Ever since we brought it out the sales have gone on increasing. The quality also commends it. Every thread is pure linen, and it's grass-bleached. Made firm and solid to give lasting wear. You should have a Maple Leaf Cloth in your linen closet.

- 48-670. Size 72x72 inches. Each..... **2.75**
- 48-670. Size 72x90 inches. Each..... **3.50**
- 48-670. Size 72x108 inches. Each..... **4.25**

NAPKINS TO MATCH

- 48-670. Size 22x22 inches. Per dozen..... **3.50**
- 48-670. Size 26x26 inches. Per dozen..... **4.50**



HEMSTITCHED CLOTHS AND NAPKINS

For special occasions the Hemstitched Cloth and Napkins add that little touch of finish to the table so dear to every woman's heart. The design is a pretty one. The quality is right. Pure linen, full-bleached, closely woven, will wear well.

- 48-685. Size 68x68 inches. Each..... **2.65**
- 48-685. Size 68x86 inches. Each..... **3.35**
- 48-685. Size 68x105 inches. Each..... **4.00**

NAPKINS TO MATCH

- 48-685. Size 22x22 inches. Per dozen..... **4.00**

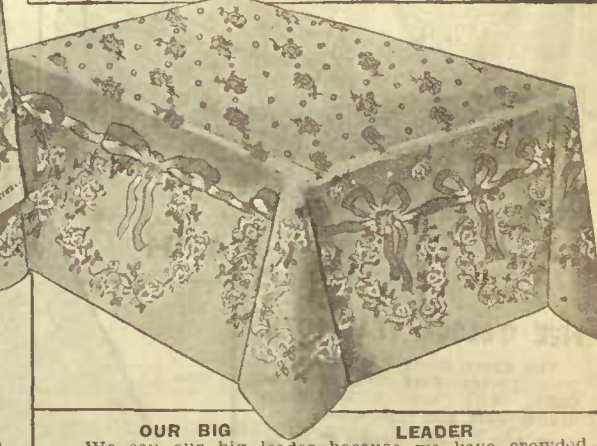

OUR BIG LEADER

We say our big leader because we have crowded every ounce of goodness possible into the yarns, the weaving, the bleaching and the finishing of these **Cloths and Napkins**, and can say without fear of contradiction that you were never offered better value. Solid, pure linen, fully bleached. Order without hesitation—we will stand back of them.

- 48-660. Size 72x72 inches. Each..... **1.50**
- 48-660. Size 72x90 inches. Each..... **2.00**
- 48-660. Size 72x108 inches. Each..... **2.50**

NAPKINS TO MATCH

- 48-660. Size 20x20 inches. Per dozen..... **1.85**



SPLENDID VALUES FROM OUR FANCY LINEN SECTION

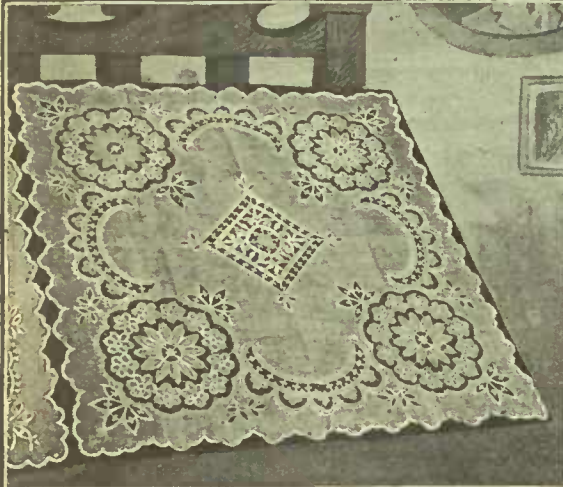

APPLIQUE SHAMS AND SCARFS

A dainty design in Swiss Applique Pillow Shams, Stand and Dresser Covers to match, more effective than any other make at anywhere near the price. Exceptional value.

- 48-100. Shams, size 32x32 inches. Per pair... 76c
- 48-100. Stand Covers, size 20x36 inches. Each. 30c
- 48-100. Dresser Covers, size 20x54 inches. Each 38c



29c

48-145



HEMSTITCHED SHAMS AND SCARFS

Swiss Applique Hemstitched Shams or Small Table Covers, Stand and Dresser Covers, quite a new design, and a very striking one. Very special value.

- 48-105. Shams, size 32x32 inches. Per pair. 1.00
- 48-105. Stand Covers, size 18x36 inches. Each 38c
- 48-105. Dresser Covers, size 18x54 in. Each. 50c



CAN BE USED AS SHAMS OR TEA CLOTHS

YOU WILL BE DELIGHTED WITH THESE

SHAMS AND SCARFS

Irish Embroidered Hemstitched and Drawn Pillow Shams, Table Covers, Stand and Dresser Covers. The work on these is specially well done on a good cloth, and will give excellent wear. Nothing better for appearance and long service.

- 48-110. Shams, 32x32 inches. Per pair..... 1.30
- 48-110. Stand Covers, 18x36 inches. Each..... 45c
- 48-110. Dresser Covers, 18x54 inches. Each... 65c

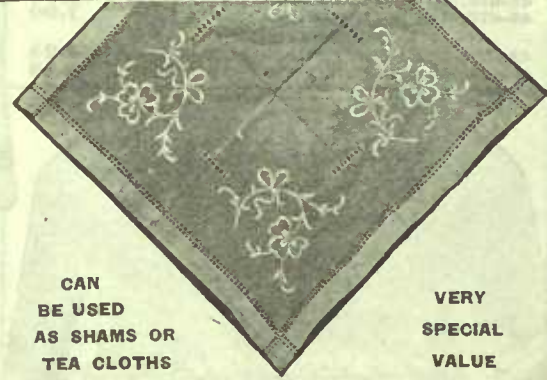

CAN BE USED AS SHAMS OR TEA CLOTHS

VERY SPECIAL VALUE

SHAMS AND SCARFS

Double Spoke Hemstitched Shams or Small Table Covers, Stand and Dresser Covers, neatly embroidered, with open-work; look well, wear well.

- 48-115. Size 32x32 inches. Per pair..... 1.00
- 48-115. Size 18x36 inches. Each..... 35c
- 48-115. Size 18x54 inches. Each..... 50c

48-150

35c EACH

IRISH EMBROIDERED CENTRE

The Centrepiece (held by the lady) is made of pure linen. Note the effective design and scalloped edge. The biggest value we have yet offered.

- 48-145. Size 18x18 inches. Each, only... 29c

APPLIQUE TABLE CENTRES

The Applique Table Centre (shown on small table) is a very special design, and makes an effective showing. Sure to please. Note the cover, and then think of the small price we ask.

- 48-150. Size 24x24 inches. Each..... 35c



55c EACH

FIVE O'CLOCK TEA CLOTH

The above illustration shows a very pretty Five O'clock Tea Cloth, with hemstitched edge, drawn-work and embroidery.

- 48-120. Size 36x36 inches. Each..... 55c

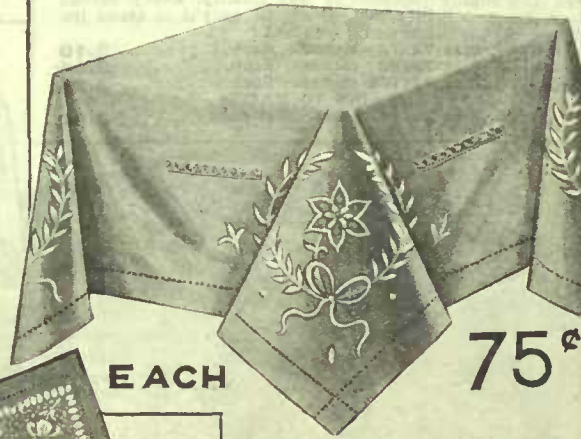

75c EACH

FIVE O'CLOCK TEA CLOTH

The above is certainly a pretty design in Irish Embroidery and Open-work, with hemstitched border. Made on a fine strong cloth; stands laundry and wear.

- 48-125. Size 36x36 inches. Each..... 75c



BATTENBERG CENTREPIECES

Battenberg lace, with hand-drawn linen centre. A special design at a very special price.

- 48-140. Size 18x18 inches. Each..... 25c

48-130

48-135

DAMASK TRAY CLOTHS

Damask Tray Cloth (shown on left), one of several pretty designs, pure linen, full-bleached, hemstitched edge. A special price.

- 48-135. Size 18 x 27 inches. Each..... 25c

TRAY CLOTHS

Tray Cloth (shown on right) is one of our very best values, hemstitched edge with embroidery. You will wonder how they are ever made for the money.

- 48-130. Size 18x27 inches. Each..... 25c

**NEAT AND ATTRACTIVE
DESIGNS AT SAVING PRICES**

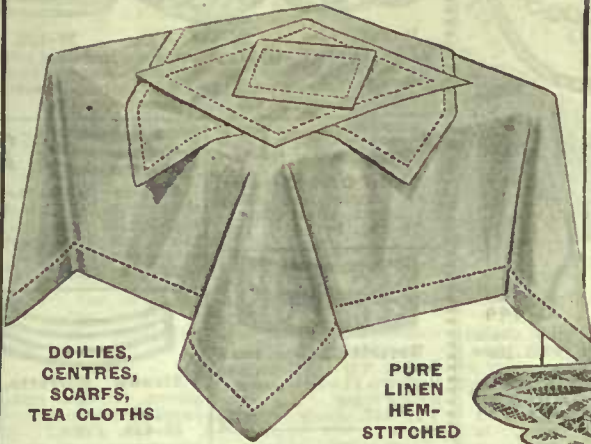

**DOILIES,
CENTRES,
SCARFS,
TEA CLOTHS**

**PURE
LINEN
HEM-
STITCHED**

48-155. Suitable for drawing or embroidering in the following sizes:

7x7 inches. Each	7c	20x30 inches. Each	33c
9x9 inches. Each	8c	17x36 inches. Each	35c
12x12 inches. Each	13c	17x54 inches. Each	50c
15x15 inches. Each	15c	17x72 inches. Each	65c
18x18 inches. Each	19c	31x31 inches. Each	48c
20x20 inches. Each	23c	36x36 inches. Each	65c
17x27 inches. Each	25c	45x45 inches. Each	90c
		54x54 inches. Each	1.40



**FANCY LINENS FEATURED
IN GRAND ARRAY**



DAMASK LUNCHEON CLOTHS

Hemstitched Pure Linen Damask Luncheon Cloths, in a good quality, full-bleached, very neat designs.

48-160. Size 36x36 inches. Each	75c
48-160. Size 45x45 inches. Each	1.15
48-160. Size 54x54 inches. Each	1.55

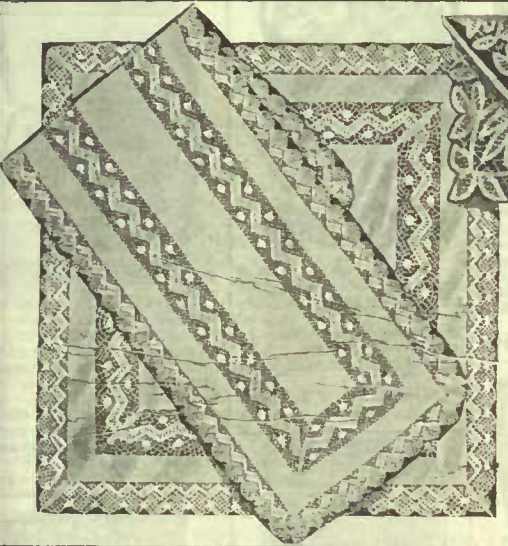

BATTENBERG SCARFS AND COVERS

48-199. Battenberg Scarfs and Covers, with hand-drawn linen centres. Covers or Shams, size 30x30. Scarfs 18x54. Your choice of any size or design. Each **85c**

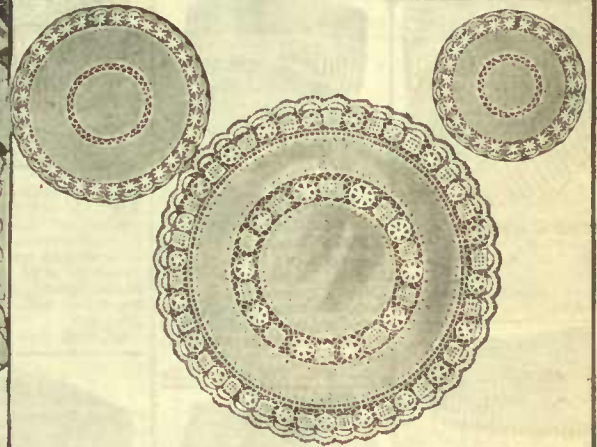

TORCHON LACE, DOILIES AND CENTRES

The above are very pretty, indeed, having a fine Torchon lace edge, with insertion to match. Well made; will be very serviceable.

48-170. Size 9x9 inches. Each	20c
48-170. Size 12x12 inches. Each	30c
48-170. Size 20x20 inches. Each	70c
48-170. Size 24x24 inches. Each	90c
48-170. Size 30x30 inches. Each	1.25

TABLE COVERS AND SCARFS

Lace edge and insertion, as shown above. Very effective at a very low price. Small Table Covers, or could be used for Shams, Stand and Dresser Covers.

48-165. Size 30x30 inches. Each	55c
48-165. Size 18x36 inches. Each	45c
48-165. Size 18x54 inches. Each	68c

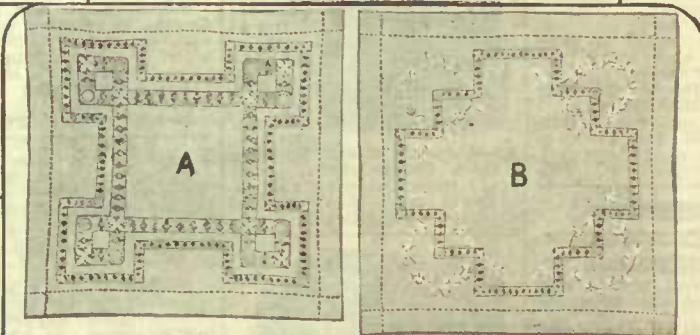

HEMSTITCHED SCARFS AND SHAMS

Your choice of either of above designs in the following sizes:

48-195. Size 30x30 inches. Per pair	1.70
48-195. Size 18x36 inches. Each	65c
48-195. Size 18x54 inches. Each	85c

**DAMASK TRAY
CLOTHS AND
RUNNERS
AT POPULAR
PRICES**



DAMASK TRAYS AND SCARFS

Hemstitched Full-bleached Pure Linen Damask Tray Cloths and Scarfs, in neat designs as above. Nothing looks better or wears better.

48-175. Trays, size 18x27 inches. Each	35c
48-175. Trays, size 20x32 inches. Each	43c
48-175. Scarfs, size 16x45 inches. Each	40c
48-175. Scarfs, size 16x54 inches. Each	60c
48-175. Scarfs, size 16x72 inches. Each	75c

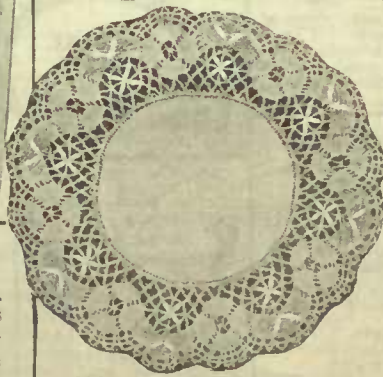

**CLUNY LACE DOILIES AND
SCARFS**

48-185. 12x12 ins. Each	30c
48-185. 19x19 ins. Each	55c
48-185. 27x27 ins. Each	1.25
48-185. 19x53 ins. Each	1.60



**GUIPURE LACE DOILIES AND
CENTRES**

48-190. 6x6 ins. Each	10c
48-190. 8x8 ins. Each	17c
48-190. 12x12 ins. Each	33c
48-190. 18x18 ins. Each	75c

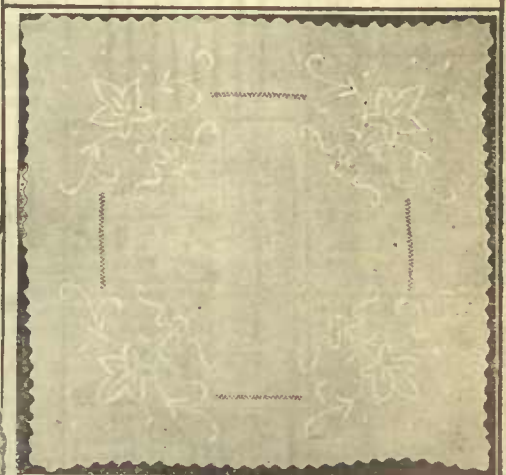

SCALLOPED SHAMS AND SCARFS

Made on a good quality of cloth. You will find these to give satisfactory wear. Scalloped edge, with open-work and embroidery. Exceptional value.

48-180. Size 32x32 inches. Per pair	70c
48-180. Size 17x36 inches. Each	25c
48-180. Size 17x54 inches. Each	35c

FASHIONABLE HAIR ORNAMENTS, HAIR PINS AND CURLERS

10c
Barrette, small size, well polished, shell color. 26-445. Each..... 10c

10c
Barrette, exclusive design, highly polished, strong metal clasp. 3 1/2 x 1 1/2 inch. 26-446. Very special. Each..... 10c

5c
Barrette, strand style, as shown, small, neat size. In shell, black or amber. 26-447. Each..... 5c

15c
Barrette, neat filigree design, as shown, metal 3 1/2 x 1-inch. Shell color. Metal clasp. 26-448. Each..... 15c

15c
Strand Barrette, light weight, curved, close-fitting effect. Shell color, size 4 x 1-inch. 26-449. Price... 15c

59c
High Grade Barrette, neat style, as shown mounted with 40 first quality stones, bevelled finished, shell color. 26-450. Price... 59c

25c
Mounted Barrette, good quality stones inlaid, size 4 x 1 1/4-inch. Medium shell or amber color. 26-451. Price... 25c

20c
New Barrette in fancy open effect, imported design with strong metal clasp. Shell color, size 4 x 1 1/2. 26-452. Price... 20c

26-423, 26-432, 26-424, 26-425, 26-443, 26-422, 26-427, 26-441, 26-428, 26-440, 26-429, 26-427, 26-444, 26-426

Barrette, pretty design in metal, with best quality brilliants. 26-432. Each... 50c
Bandeau, silvered metal, set with stones and Baroque pearl. 26-423. Each... 1.00
Flexible Bandeau of fine chain, fine brilliants. 26-427. Each... 35c
Aluminum Braid Pins, platinum finish, inset with brilliants. 26-440. 26-441. Per pair..... 45c
Bandeau, gilt finish, first quality stones. 26-424. Each... 50c
Bandeau, in gilt finish, bow knot effect, 25 stones. 26-425. Each... 1.00
Aigrette, with bushy of spun glass, ornament of brilliants, white only. 26-428. Price... 35c
Fancy Hair Pin, in silvered metal, with 11 stones, 3-inch. 26-442. Each... 25c
Bandeau, flexible style, mounted with brilliants. 26-426. Each... 35c
Bandling, flexible chain effect, 12-inch, with pure white stones. 26-443. Each... 50c
Bandeau, mounted with 16 medium, and 1 large centre stone, in claw setting. 26-422. Each... 50c
Marabou Ornament, with ospreys, white only. 26-429. Each... 50c
Ornament, rosette of fine brilliants, with single white downy feather, with pin for hair. 26-444. Each... 35c

26-453. 19c 26-454. 19c 26-455. 19c
The Three Barrettes shown are new and effective American styles, all good fitting shapes, and well polished. Sizes about 4 1/2 x 1 1/4 inches. Shell color only. Very special value. Your choice 19c

15c
Small Oval Barrette, well rounded and polished. 3-inch, shell color. 26-456. Price... 15c

23c
Barrette, open work design, 4 1/4 x 1 1/4 inches, well polished shell, strong clasp. 26-457. Each... 23c

10c
Plain Bandeaus of mottled French imitation tortois shell, perforated at ends for elastic or ribbon. 26-430. Each... 10c

23c
Gilt Comb Set, mounted, rhinestones inlaid. Back Comb and pair Side Combs in Set. Made in shell color only. 26-402. Per set... 23c

23c
Four-Piece Plain Comb Set. The Set shown consists of Back Comb, Barrette and pair Side Combs, are all well polished and good fitting shape, made in shell or black. 26-403. Per set... 23c

50c
Two-Piece Comb Set. Mounted set consisting of Back Comb and Barrette, medium size, design as shown, in 24karat gold and brilliants inlaid, a very attractive set, and low priced. 26-404. Set... 50c

1.00
Comb Set in new French design. The Back Comb, Pins and Barrette make an effective addition to the coiffure. Made in shell color. Barrette has metal clasp. Neatly boxed. 26-401. Price..... 1.00

50c
Two-Piece Set, in 24k gold stamped, selected from the best samples shown in New York. Back Comb and Barrette have each 3 first quality brilliants inlaid. Each set in neat box, shell color only. 26-405. Price... 50c

45c
Four-Piece Comb Set, has bevelled effect in the cutting, seen only in high priced carved goods, well polished. In shell color only. 26-406. Mounted cut. Price..... 59c
26-407. Plain without stones. Price... 45c

1.00
Three-Piece Comb Set, in handsome box, lining and cord trimmings. Combs are high-grade quality and workmans. Back Comb 4-inch, tapering round tops. Side Combs 3 1/2 x 2-inch, mounted with the most perfect brilliants. In Shell color or Amber (Blonde.) 26-408. Price..... 1.00

10c
Side Combs, curved top as shown, shell color. Well polished. 26-416. Pair... 10c

35c
The New Design in Side Combs, has more and finer teeth than the ordinary combs, more suitable for those with thin hair, made of high-grade stock and carefully polished. Shell color. 26-418. Per pair 35c

50c
Side Combs of high-grade quality stock, with beautiful tortoise shell markings, hand-grailed teeth, splendid quality, made in shell color, also black and amber (blonde.) 26-419. As cut... 50c
26-420. Curved top... 50c
26-421. Same design as shown, good value, shell only... 25c

35c
Back Comb, size 5 x 3 in ches. Shell color. 26-410. Ea. 35c
Back Comb, size 5 x 2 1/2 inches. Shell color. 26-411. Ea. 25c
Back Comb, size 5 x 2 1/4 inches. Shell color. 26-412. Ea. 30c
Back Combs shown above, made from first quality stock. 26-412 may be used as a Front Comb or a Push Comb.

29c
Mounted Back Comb, in effective design as shown, inlaid with 17 good rhinestones. Size 4 x 3 1/4 ins. Made in shell color or amber (blonde.) 26-413. Price... 29c

1.25
High-grade Back Comb, re-inforced top, extra quality stones, hand finished teeth, in box. 26-409. Price... 1.25

1.50
Back Comb, with 17 rhinestones inlaid. Made of mottled imitation tortois shell, highly polished. 26-415. Special value 29c

15c
Side Combs, as shown cut from one-piece stock, shaped and polished by hand. Shell color only. 26-417. Size 3 1/2 x 1 1/4. Pair... 15c
26-417B. Size 5 x 1 1/4. Pair... 25c

25c
Curling Irons, with folding handle to fit over lamp. 26-471. Each... 10c

10c
Feather-weight Hair Wavers, wave the hair quickly and easily; they are very light and smooth. Set of 4 on card. 26-472. Price... 12 1/2c
Extra Rubber Bands. 26-472A. Per doz. 10c

33c
Hair Pin Cabinet, covered poinsettia paperettes. Two pull drawers with metal handles. Drawers contain good assortment fine English hair pins. 26-469. Each..... 33c

25c
Ribbon Clasp, mounted, just the thing to hold ribbons and keep bow in shape. With ribbon, blue, pink or red. 26-477. Price... 25c

1.50
Back Comb, hand polished, bevelled back, 37 brilliants inlaid between two 24k gold lines. 26-414. Price... 1.50

23c
Mounted Hair Pin Each pin set with stones inlaid, shell color, length 3 1/2 ins. 26-433. Set of 3... 23c

25c
The Plyo Pin. The new unbreakable shell hair pins, they have perfect points. Guaranteed not to split. Put up 6 in neat box. 26-461. 2 boxes... 25c

10c
The Petite Hair Pin Box. The Petite Box of Invisible Hair Pins, made for us in Birmingham. 26-466. 3 tor... 8c

7c
"La Donna" French Crimping or Waving Pins, one dozen in box. 26-473. Per box... 7c

33c
Hair Pin Cabinets, filled the same as above. The little cabinets are boxed separately. 26-470. Each..... 33c

23c
Ribbon Bandeaux, very popular, 11 x 1 1/4 inches, made in shell color or amber, trimmed with sky, blue, pink ribbon. 26-478. 23c

23c
West Electric Hair Curler makes a soft, beautiful wave in a few minutes without the application of heat; will not cut, break or injure the hair. Each curler is made of a single piece of electrified steel, with four directions. 26-476. 2 on card 10c
26-477. 2 on card 15c

23c
Bright Aluminum Wavers, Light and Stylish, Set of 4 Wavers, State which style, crimp or straight. 26-474. Per set... 23c

10c
Real Horn Hair Pins, 4 ins., 3 on card, well polished, shell or amber. 26-462. Per card 10c

25c
The Griffon Brand Hair Pin, best Japanese wire, velvet finish, assorted lengths. 26-475. Each... 25c

33c
Five-Prong Waving Irons, make nice waves in hair in short time, highly polished. 26-475. Each... 33c

23c
Braid Pins, 4 x 1 1/4-inch, Shell color, well polished. 26-435. Pair... 23c
Braid Pins, size 4 x 1-inch, made from best steel, mounted with 7 stones first quality inlaid. 26-436. Pair... 23c

23c
Braid Pins, 4 x 1 1/4-inch, Shell color, well polished. 26-435. Pair... 23c
Braid Pins, size 4 x 1-inch, made from best steel, mounted with 7 stones first quality inlaid. 26-436. Pair... 23c

23c
Braid Pins, 4 x 1 1/4-inch, Shell color, well polished. 26-435. Pair... 23c
Braid Pins, size 4 x 1-inch, made from best steel, mounted with 7 stones first quality inlaid. 26-436. Pair... 23c

23c
Braid Pins, 4 x 1 1/4-inch, Shell color, well polished. 26-435. Pair... 23c
Braid Pins, size 4 x 1-inch, made from best steel, mounted with 7 stones first quality inlaid. 26-436. Pair... 23c

25c
Real Horn Hair Pins, same quality as above, 3 1/4 ins., 4 on card. 26-462. Per card 10c

25c
The Griffon Brand Hair Pin, best Japanese wire, velvet finish, assorted lengths. 26-475. Each... 25c

33c
Five-Prong Waving Irons, make nice waves in hair in short time, highly polished. 26-475. Each... 33c

23c
Braid Pins, 4 x 1 1/4-inch, Shell color, well polished. 26-435. Pair... 23c
Braid Pins, size 4 x 1-inch, made from best steel, mounted with 7 stones first quality inlaid. 26-436. Pair... 23c

23c
Braid Pins, 4 x 1 1/4-inch, Shell color, well polished. 26-435. Pair... 23c
Braid Pins, size 4 x 1-inch, made from best steel, mounted with 7 stones first quality inlaid. 26-436. Pair... 23c

23c
Braid Pins, 4 x 1 1/4-inch, Shell color, well polished. 26-435. Pair... 23c
Braid Pins, size 4 x 1-inch, made from best steel, mounted with 7 stones first quality inlaid. 26-436. Pair... 23c

23c
Braid Pins, 4 x 1 1/4-inch, Shell color, well polished. 26-435. Pair... 23c
Braid Pins, size 4 x 1-inch, made from best steel, mounted with 7 stones first quality inlaid. 26-436. Pair... 23c

25c
Real Horn Hair Pins, same quality as above, 3 1/4 ins., 4 on card. 26-462. Per card 10c

25c
The Griffon Brand Hair Pin, best Japanese wire, velvet finish, assorted lengths. 26-475. Each... 25c

33c
Five-Prong Waving Irons, make nice waves in hair in short time, highly polished. 26-475. Each... 33c

23c
Braid Pins, 4 x 1 1/4-inch, Shell color, well polished. 26-435. Pair... 23c
Braid Pins, size 4 x 1-inch, made from best steel, mounted with 7 stones first quality inlaid. 26-436. Pair... 23c

23c
Braid Pins, 4 x 1 1/4-inch, Shell color, well polished. 26-435. Pair... 23c
Braid Pins, size 4 x 1-inch, made from best steel, mounted with 7 stones first quality inlaid. 26-436. Pair... 23c

23c
Braid Pins, 4 x 1 1/4-inch, Shell color, well polished. 26-435. Pair... 23c
Braid Pins, size 4 x 1-inch, made from best steel, mounted with 7 stones first quality inlaid. 26-436. Pair... 23c

23c
Braid Pins, 4 x 1 1/4-inch, Shell color, well polished. 26-435. Pair... 23c
Braid Pins, size 4 x 1-inch, made from best steel, mounted with 7 stones first quality inlaid. 26-436. Pair... 23c

25c
Real Horn Hair Pins, same quality as above, 3 1/4 ins., 4 on card. 26-462. Per card 10c

25c
The Griffon Brand Hair Pin, best Japanese wire, velvet finish, assorted lengths. 26-475. Each... 25c

33c
Five-Prong Waving Irons, make nice waves in hair in short time, highly polished. 26-475. Each... 33c

23c
Braid Pins, 4 x 1 1/4-inch, Shell color, well polished. 26-435. Pair... 23c
Braid Pins, size 4 x 1-inch, made from best steel, mounted with 7 stones first quality inlaid. 26-436. Pair... 23c

23c
Braid Pins, 4 x 1 1/4-inch, Shell color, well polished. 26-435. Pair... 23c
Braid Pins, size 4 x 1-inch, made from best steel, mounted with 7 stones first quality inlaid. 26-436. Pair... 23c

23c
Braid Pins, 4 x 1 1/4-inch, Shell color, well polished. 26-435. Pair... 23c
Braid Pins, size 4 x 1-inch, made from best steel, mounted with 7 stones first quality inlaid. 26-436. Pair... 23c

23c
Braid Pins, 4 x 1 1/4-inch, Shell color, well polished. 26-435. Pair... 23c
Braid Pins, size 4 x 1-inch, made from best steel, mounted with 7 stones first quality inlaid. 26-436. Pair... 23c

25c
Real Horn Hair Pins, same quality as above, 3 1/4 ins., 4 on card. 26-462. Per card 10c

25c
The Griffon Brand Hair Pin, best Japanese wire, velvet finish, assorted lengths. 26-475. Each... 25c

33c
Five-Prong Waving Irons, make nice waves in hair in short time, highly polished. 26-475. Each... 33c

23c
Braid Pins, 4 x 1 1/4-inch, Shell color, well polished. 26-435. Pair... 23c
Braid Pins, size 4 x 1-inch, made from best steel, mounted with 7 stones first quality inlaid. 26-436. Pair... 23c

23c
Braid Pins, 4 x 1 1/4-inch, Shell color, well polished. 26-435. Pair... 23c
Braid Pins, size 4 x 1-inch, made from best steel, mounted with 7 stones first quality inlaid. 26-436. Pair... 23c

23c
Braid Pins, 4 x 1 1/4-inch, Shell color, well polished. 26-435. Pair... 23c
Braid Pins, size 4 x 1-inch, made from best steel, mounted with 7 stones first quality inlaid. 26-436. Pair... 23c

23c
Braid Pins, 4 x 1 1/4-inch, Shell color, well polished. 26-435. Pair... 23c
Braid Pins, size 4 x 1-inch, made from best steel, mounted with 7 stones first quality inlaid. 26-436. Pair... 23c

HAIR GOODS

We give to Mail Orders for Wigs and Toupees very careful attention; measurements must be taken according to instructions.

THE EATON QUALITY SWITCHES, BANGS, TRANSFORMATIONS, WIGS AND TOUPEES ARE ALL MADE IN OUR OWN WORKROOM FROM PURE CUT HAIR OF FINEST QUALITY

and generous sample of hair as a good match is necessary, especially with a Toupee, when the hair must blend perfectly with the wearer's own.

EATON Quality Switches. Highest grade, fine Human Hair in natural shades of brown. The price quoted while being higher than asked for other switches, is really very low, considering the expensive hair we use. All switches are made on our own premises. For drab and auburn shades, mixed grey or its send sample for quotation.

Vavy Hair	Brown or Black shades	Price
18 in.	4.75
20 in.	6.25
22 in.	9.25
24 in.	12.00
26 in.	16.00
28 in.	19.75



Toupee, made on vegetable net foundation, with hair lace parting, which is natural and shows the scalp through. 27-478. Price... 22.50 Allow 2.50 extra for Mixed Grey Shades.

Wig, made with silk net foundation, and hair lace parting. 27-477. Price... 27.50



Hair Net, large, all-over style made of real human hair, very fine quality in brown shades, black, blonde and auburn. State color of hair when ordering. Nets warranted to be perfect.

Our Transformations for quality, appearance and durability are unequalled by any, even at much higher prices. We use only the best hair procurable. The transformation is ventilated on net foundation in pompadour style or with centre parting. With these transformations you may wear any style of back dressing you desire. 27-475. Ladies' Transformations, brown shades only... 27.50 Note. For drab, mixed grey or auburn shades, send sample for special quotation.

Give measurements in inches as follows:
 No. 1. Around head
 No. 2. From the hair on forehead to the poll of neck.
 No. 3. From ear to ear across the forehead
 No. 4. From ear to ear over top of head
 No. 5. From temple to back of head.



27-476. **Waved Bangs**, suitable for ladies who have thin hair, made on small foundation covering sides and top of head, hair being long enough to catch at back of neck. 1 1/2 oz. With ventilated parting 8.25 With lace parting ventilated... 10.50

26-487. Each... 10c Same in grey or white. 20c The "Invisible" Allover Silk Hair Net, extra large size, shades brown, black, blonde and auburn. 26-488. Price, 6 for... 2.50



The "Olive Cluster." This dressing is easily adjusted, low at back of head or higher if desired. 2 ounces of used of fine quality in a range of brown shades. 26-480. Price... 2.00 Mixed grey or drab shades 3.00

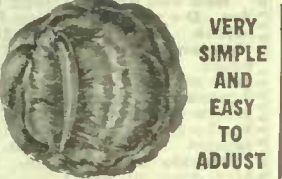

Le Casque, a dressing which will be very popular; it is simple and neat in appearance, easy to adjust, lightweight, and made of fine wavy hair on wire frame. Brown shades only. Pinned on in a moment, and can be easily redressed at home. Be sure and send sample. 27-481. Price... 1.48 26-X481. Comb as usually worn with this dressing. Price... 35c



FINE HUMAN HAIR SWITCHES
 We offer an exceptionally fine quality Three-Stem Hair Switch of well prepared hair in a range of shades that will enable us to give you a good match and quick service. These Switches are extra full length, a 22-inch switch being as long as the usual 24-inch. 27-482.

20-inch, 1 1/2 ounce	1.75
22-inch, 2 1/2 ounce	2.75
24-inch, 2 3/4 ounce	3.75

Above prices for ordinary brown shades. See below for prices on mixed grey and drab auburn and blonde shades. Switches to be made up to match sample require about 10 days to make up special matchings. Blonde, auburn, drab shades and sprinkled to half grey. 27-483. 20-in. 1 1/2 ozs. 3.50 5.00 22-in. 1 3/4 ozs. 4.50 6.00 24-in. 2 ozs. 7.50 9.00

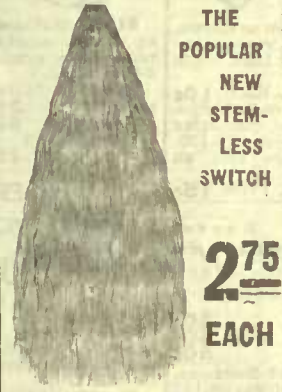

THE POPULAR NEW STEM-LESS SWITCH
 275 EACH
 Special value in these popular length single stem ordinary style Wavy Switches. A nice Wavy 2 oz. Switch, in brown shades. 27-484. Price... 1.75 Mixed grey, drab and auburn shades add 1.00 extra to above price.



The "Can't Slip" Pad is light (2 oz.) Stays in place, held by small rubber grips, best steel wire, hair covered in light, medium or dark shades. State color. 26-489. Price... 25c

FINE QUALITY POMPADOUR 265

Transformation Pompadour, woven and mounted on good ribbon, 22 ins. from end to end; it is made of good quality 16-in. hair, and finished with the new water wave; fasten it around the crown of the head over your own hair, which is combed down loose, so that the hair when dressed will mingle with, and completely cover the Transformation. Can also be worn ruffed as a foundation for large hair dressing. Send sample of hair. Light, medium, dark brown only. 27-486. Price... 2.65



Beauty Pins, fine quality Roman gold finish or dull black. 26-960. Pair... 5c
Beauty Pins, one piece, solderless back, design as shown. 26-961. Pair... 8c
Neat Pin in bright gold, set with row of stones. 26-962. Pearl or turquoise. Color... 5c
Gilt Beauty Pins, brilliant mounted, as shown wishbone design. 26-963. Set of 3. 7c Doz 25c
Beauty Pins with fine plated metal ank, and of pearl or blue color. 26-964. Per dozen... 5c
Neat Enamelled Brooch, Autumn leaf colors. Plain as shown, or with word "Canada". 26-965. Each 5c

The Le Casque Frame with which you can make this dressing with your own hair if you have plenty. 26-490. Price... 15c

SMALL HATPINS AND NECKLACES



Plain Black Hat Pins, with 3 sided points, as shown, shank nickel plated. 26-973. 2 for... 5c Your choice 3 designs in fine Black Glass Hat Pins. 26-974. Dull finish. 26-975. Dull with jet band. 26-976. Bright finish. Price, each... 5c
Fine Quality Mourning Hat Pins, in latest designs. 26-977. Each 15c 25c 35c
Neat Amber Necklace, with good clasp, 40 oval and 3 round beads, each separated by a seed bead. 26-988. 2 for... 25c
Small Hat Pin, amethyst or amber top, sterling silver base with brilliants inset. 26-978. Each... 29c
Neat Metal Hat Pin, encrusted with seed pearls. 26-979. Price... 35c
Neat Pin, as shown, small brilliants, 1 colored stone. 26-980. Price, 2 for... 25c
Newest Pin, Gold Mesh, Roman Finish. 26-981. Each... 25c
Fine Gilt Necklace, the beads are burnished, and are very popular as necklaces at present. 26-990. Price... 15c
Bead Necklace, medium size beads, rich lustre with bead clasp mounted and put up in neat box. 26-996. Each... 10c Better quality... 15c
Wood Jet Beads Necklace, soft dull black finish, 54-inch, with japanned clasp seed and medium beads 26-992. Per string... 20c

Hat Pin, in neat design. Baroque pearl, medium stem. Excellent value. 26-982. Each... 7c
Glass Hat Pin, in assorted colors, oval design. 26-983. With brilliants inset, as shown. Each... 5c
26-984. With silver deposit. Each... 15c
Pretty Hat Pin, as shown, amethyst, crystal or amber, excellent colors, gilt shank. 26-985. Price... 5c
Wax Filled Pearl Beads, beautiful lustre and uniform size, strung on single strings about 13 inches long, seed size, also small, medium and large, in white or cream. State size and color. 26-993. Per string... 12 1/2c

The Frame shown here is easily adjusted, and very light in weight, light, medium and dark brown. State color. 26-491. Each... 10c

The Turban Cap. Hair covered on light frame with hair net over all, made in light, medium or dark brown. State color required. 26-492. Each... 19c

The "No Plus Ultra" Light Weight Sanitary Pad, being made of real hair, supports covering. 18 inches. 26-493. Price... 15c

Small Hair Pad, 6-inch, used for making puffs, etc., light, medium and dark shades. 26-494. Price... 8c

Necklace of Rich Red Cut Beads, as shown, the color so popular at present; well strung and put up in neat box. 26-995. Special value 25c

Toilet Pin Cubes, contain 200 Toilet Pins, assorted sizes in te, black or assorted colors. 26-966. Price... 10c 26-967. Cube, same assortment, 96 pins. 5c

Pearl Necklace, as cut, has two rows of 1/4-inch beads with beautiful lustre, which we warrant to be permanent, beads strung on elastic with neat clasp, put up in nice box. A suitable gift article. 26-987. Each... 25c

Children's Play Beads, are used in making Indian novelties. 26-986. Price per bag... 5c

Seed Beads in best colors, in bunches. 26-998. Price... 5c
Seed Bead Necklace, chalk white, red, amber, turquoise. 26-997. Each... 5c

SILK AND LINEN THREAD, BUTTONS AND OTHER NOTIONS AT SAVING PRICE



EATON 160 PIN SHEET
THE PACKAGE CONTAINS TWELVE PAPERS. T. EATON CO. TORONTO, CANADA



English Plated Pins, 350 assorted on sheet. Good points.
26-101. Doz. 35c
Per paper..... 3c

Fine Brass Pins, good size, sharp points, 200 on sheet.
26-102. 2 papers for..... 5c

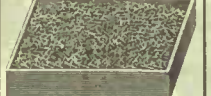

Fine Brass Pins, Plated, 1/4-lb. in box, good points, large size or mixed.
26-103. 2 boxes for..... 25c

Millward's Self-Threading Gold Eyed Needles. Twelve in paper, a sorted sizes, 3/7, 4/8 or 5/9.
26-104. Paper... 5c

Sewing Machine Needles. We stock needles for all the well-known machines, and will fill orders for any needle if needle required is sent, and name of machine given.
26-105. Per dozen 20c

Embroidery or Crewel Needles, sizes 5/9, 7/10, assorted in paper.
26-106. With long eye..... 5c
New Short, Thick Needle for Punch Work.
26-107. 6 in paper..... 5c



Sharps Sewing Needles, A. B. Merrill's Eyed Needles. We stock sizes 3/7, 4/8 or 5/9 mixed, or all one size in pkg of 25 needles in new improved nickelled case.
26-108. Pkg. 5c

Fine Steel Bodkins, 6 assorted on card.
26-109. Per card..... 4c



Our Special Green Label Sharps, warranted quality, 25 loose in paper, 3/7, 4/8 sizes in paper.
26-110. 2 for... 5c

DARNING NEEDLES
Darning Needles, for wool or cotton.
Sizes 3/7, 1/5, 1/16.
26-111. 25 in paper..... 5c

La Iris Super-fine French Tape, pure white. There are a great many uses for this tape, as we carry many widths. Put up in 8-metre pieces, about 9 yards.
26-112. 5/16-in. 9/16-in. 10c
3/4-in. 10c

Taffeta Silk Seam Binding, 1/2-inch, in black, white or brown only.
26-113. 8-yard piece..... 15c

BEST CHINESE OR LINEN TAPE
Best Chinese or Linen Tape, 1/4, 1/2 and 3/4-inch width. Give width.
26-115. 3 pieces 5c

Seam Binding, 1/2-inch, twilled black or white.
26-116. Mohair, doz. yards... 15c

Blas Seam Tape, saves time, use this for binding, faggoting, collars and foundations, made of fine lawn, in black and white, 12-yard roll, see cut.
26-117. 1/2 and 3/8-inch. 10c
1/2-inch..... 12 1/2c

Double Skirt Beltting, 1/2-inch, fine quality, black and white.
26-118. Yard... 4c

English Tape, 12 pieces, assorted widths in bun, all white or black and white mixed. Made of fine lawn, in black and white, 12-yard roll, see cut.
26-119. Mauve Label..... 10c
26-120. Pink Label..... 10c

Small Silk Covered Buttons, in all best color, 27-149. 2 doz. for..... 25c
Galfer Buttons, black and tan.
26-159. Doz. 25c

SILK EMBROIDERED EMBLEMS

Woven Silk Embroidered Emblems, your choice of Stars, Bars or Anchors, in red, white, sky or navy blue.
26-127. Each. 5c
Double Flag with red star.
26-128. Each. 10c

Emblem as shown, Crown, Crossed Anchors and Bars. State color.
26-129. Each 10c
Emblem Set, Special value, consisting of Emblem 26-129, two Stars and an Anchor.
26-130. Price 15c

Barrel Buttons, fine black mohair.
26-131. 1 1/4-inch, per dozen 30c
2-inch, per dozen 40c
2 1/2-inch, per dozen 50c

Crochet Buttons, same quality as 26-132 only small, for dresses, waists, etc.
26-133. 3/8-inch, per dozen... 10c

Black Crochet Buttons, very effective design, oval shape.
26-132. 1/4-inch, per dozen... 25c
1-inch, doz... 50c

Braided Silk Buttons. Colors grey, green, navy, brown, red and black.
27-134. Line 40 24
Dozen 45c 20c

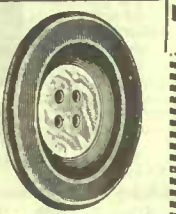

Black Buttons, as shown, smoked pearl inset centre, 4-hole style.
26-135. 24-line, per doz. 35c
40-line, doz. 60c
60-line, 1 1/2-in. per doz. 75c

White Pearl Buttons, metal shanks, fine quality Austrian pearl. We supply fasteners.
26-143. 24-line, per doz. 20c
36-line, doz. 50c

Fine Ball Pearl Buttons, self shank.
26-144. 16-line, doz. 10c
14-line, doz. 8c
12-line, doz. 8c

Wood Button Moulds, 16 and 24-line.
Per gross... 18c
30, 36, 45-line, per gross... 27c

The Automatic Bachelor Button, best on the market.
26-155. Box of 1 dozen... 8c

For the Greatest Value in SPOOL COTTON see our offer on Page VIII, Colored Pages

Choice of Belding's or Corticelli Silk, 50-yard spool.
27-178. Per spool... 4c
Per dozen spools... 45c
Same as above, in black only, 100 yards.
27-179. 2 for... 15c
Per spool... 8c
Buttonhole Twist, 10-yard spool, sizes C, D, E, and F, in black; size D in colors.
27-176. Per spool... 2c

Siltex, thread has strength and durability. 100 yards on spool, made in the proper size for machine sewing, in black, white and good colors.
27-180. 2 spools... 5c

Fine Ivory Suit Buttons, in smart design, as shown, centre depressed. Black and colors, brown, blue, green, grey.
27-138. Line 24 36 45
Doz. 15c 25c 35c

Brass Buttons.
Line Per doz.
24..... 8c
30..... 10c
36..... 15c
45..... 15c

Pearl Agate Buttons, very useful button, 3 doz. on card, 3/8-in., used for underwear.
26-145. Card 6c
Small Colored Pearl Buttons, same as 26-146 shown. Blues, red, grey, green, brown.
27-160. Doz. 8c

The York Street Flax Co., Belfast, Ireland, make this high-grade **Linen Thread**, put up 200 yds. on spool, in all sizes up to 100, in black, white, cream or drab.
26-172. State size and color. Per spool... 9c

Coarse Linen Thread, in hanks, for sewing carpet, etc.
26-173. 36 hanks to the lb. 3 skeins for... 10c

Barbour's well-known brand of pure **Irish Linen Thread**, 200 yards on spool, in cream or white, No. 30 to 100; in black or drab, No. 30 to 70.
26-174. Per spool... 9c

Big Thread Value, Strong Linen Thread, two black, one cream and one drab, 4 spools.
26-175. Per box... 9c

Ivory Buttons, in newest design, 4-hole style, shades of grey, blue, brown and black.
27-139. Line Per doz.
24..... 15c
30..... 20c
36..... 25c
40..... 30c
45..... 40c

New Brass Button.
Line Per doz.
24..... 8c
30..... 10c
36..... 15c
45..... 15c

Pretty Pearl Buttons, for trimming. Design and size same as shown.
26-147. Pearl or grey shades. Per doz. 5c



New and Effective Design in Cloak or Suit Buttons, colors black, tan, green, blue and grey. The button is black where shown, and colored where shaded.
27-136. Sleeve size, doz... 35c
Suit size, per doz... 60c
Cloak size, 1 1/2-in., per doz... 75c

Trimming Buttons, half ball shape, as shown, top of button in leading colors, and balance of button in a contrasting shade. Button is 7/16-inch across.
26-150. State color, doz... 25c

Special value in Fine White Ocean Pearl Shirt and Dress Buttons, uniform in size and color.
26-157. Line Per doz.
16..... 8c
18..... 10c
24..... 12 1/2c
30..... 20c

Our Metal Trouser Button, 3 dozen for... 5c

Best quality Shoe Buttons, card containing dozen, with ne and strong thread.
26-148. Card 25c

Small Silk Covered Buttons, in all best color, 27-149. 2 doz. for..... 25c



Glass Trimming Buttons, design as shown, actual size of button, white, tan, brown, red, green, blue.
26-151. 2 Doz. 15c

Hole Bone Tape Buttons, for child's waists, etc. Line 22 or 26.
26-153. Gross 30c
3 dozen for... 10c

Shirt or Dress Pearl Button, good even cut, 2-hole, as cut.
26-154. Line Per
12..... 12c
14..... 14c
16..... 16c
18..... 18c

Housewife's Set. The assortment contains two pearl buttons, securely fast on a card so that they always kept tidy. Size follows: 1/2-dozen 14 1/2-dozen 18-line. 1/4-dozen 20-line. 1/2-dozen 24-line.
26-162. Per card..... 10c

AN EXCEPTIONALLY FINE BRACE
The Natural Body Brace has been upon the market for many years, and actual experience proves it an exceptionally fine support. It strengthens and supports the shoulders, and reduces the abdomen, and supports the weaker parts. It is an abdominal and shoulder brace combined. The adjustable features of the brace make it possible to wear the same appliance at all times and to fit any condition of the body. As these braces have to be made special for each order it will be three weeks from the receipt of your order before the brace can be mailed. Special order blank before ordering.
26-164. Our Special Line..... 6c
26-165. Extra Stout Webbing..... 7c
26-166. Fine Silk Webbing..... 10c

VAPOR BATH CABINET

One of the best and most rational methods of maintaining good health is by the proper use of the **Vapor Bath Cabinet**. It is made of fine rubber drill, full size, the cover being on a steel frame. It has single wall, rubber-lined, and is of medium weight. It folds into very small space. With it is an **Alcohol Stove, Metal Rack and Vapor Pan**, together with book of directions. **Chair shown in cut is not included**, but is an ordinary wood seat chair.
27-163. Price complete... 4.00

White fresh water pearl buttons. We stock a complete range of styles and sizes.
26-146. 4-hole or fish eye.
Line 14, 16, doz. 5c
Line 18, 20, doz. 6c
Line 24, doz. 8c

HOUSEWIFE'S NEW BUTTON ASSORTMENT

HOUSEWIFE'S NEW BUTTON ASSORTMENT
The assortment contains two pearl buttons, securely fast on a card so that they always kept tidy. Size follows: 1/2-dozen 14 1/2-dozen 18-line. 1/4-dozen 20-line. 1/2-dozen 24-line.
26-162. Per card..... 10c



Monarch Hook and Eye card has 2 dozen extra large eyes, made in sizes 2, 3, rustproof wire. In black and white. 15. State color and size. 5c



Diamond High-Grade Hooks with invisible eyes, all rustproof. 2 dozen on black or white. 16. 3 cards for 10c. Triumph Hook and made in black or white, medium or large size. 17. 4 cards for 5c

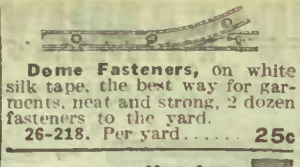

Dome Fasteners, on white silk tape, the best way for garments, neat and strong, 2 dozen fasteners to the yard. 26-218. Per yard. 25c

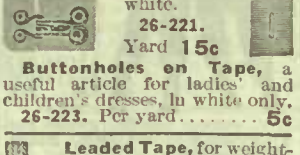

Hooks and Eyes, on tape, all rustproof, black and white. 26-221. Yard 15c. Buttonholes on Tape, a useful article for ladies' and children's dresses, in white only. 26-223. Per yard. 5c



Leaded Tape, for weighting coats, etc. Black or white. 26-249. Yard. 10c. Lead Buttons, 3/4 and 1-inch. 26-250. Doz. 10c



Dress Fasteners black or white, 3 sizes, sold only on cards. 26-219. 3 doz. for 8c



The Cling Socket Fastener, of very best material, small, medium or large size, black or white. 26-220. Per dozen. 13c



Mending Tissue, mends rips, tears in clothing, gloves, umbrellas, directions for use on package, white, black or brown. 26-259. Package. 5c



Fine Plated Thimbles, assorted, 3 in neat box. 26-239. Price. 5c

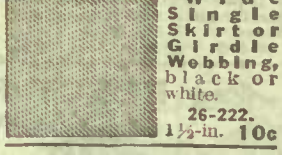

Tape or Ribbon Leaders, nickel-plated, two sizes on card. 26-257. Per card. 5c



Wide Single Skirt or Girdle Webbing, black or white. 26-222. 1 1/2-in. 10c

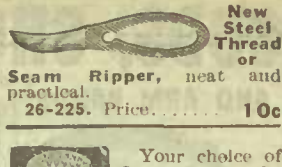

New Steel Thread or Seam Ripper, neat and practical. 26-225. Price. 10c

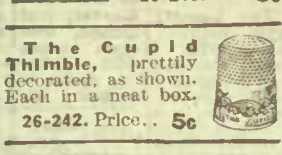

Your choice of Ivorine Thimbles, light and durable, as shown in cut, or Electro-Plated Thimble of extra quality. 26-245. 2 for 5c

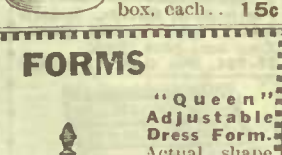

The Cupid Thimble, prettily decorated, as shown. Each in a neat box. 26-242. Price. 5c



The Alexandra Collar Supports, 1/2 dozen or two sets on card, silk covered, white and black. Lengths 2, 2 1/2, 3 and 3 1/2 ins. A most popular kind at a special price. 26-254. Card. 5c

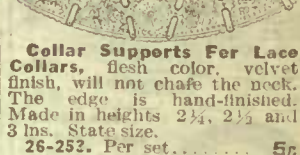

Collar Supports For Lace Collars, flesh color, velvet finish, will not chafe the neck. The edge is hand-finished. Made in heights 2 1/4, 2 1/2 and 3 ins. State size. 26-252. Per set. 5c

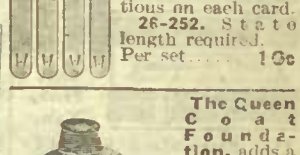

The Gem Collar Supporter, no sewing, adjusted instantly, invisible and saves wear on collar, full instructions on each card. Length required. Per set. 10c



Ezy rtyge, be adjusted in height to turn beam light from floor, when it is the skirt will be right all directions. 58. Price. 19c

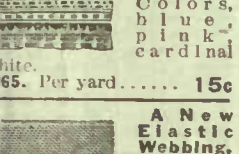

Fancy Frilled Elastic. Colors, blue, pink, cardinal white. 65. Per yard. 15c

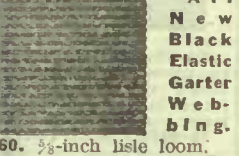

A New Elastic Webbing, with closely woven covering, width 1/2 in. In white only. 56. Per yard. 12c



All New Black Elastic Garter Webbing. 50. 3/8-inch lisle loom, 7c. 1/2-inch lisle loom, 8c. 3/4-inch lisle loom, 10c. 1-inch lisle loom, 12c. 1 1/2-inch silk loom, 15c. 2-inch silk loom, 20c

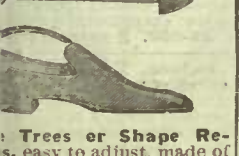

Hat Elastic, best quality, covered only, made in black or white. In sizes as shown. 64. 2 yards. 5c. 4 yards. 10c. 12-cord 1/4-inch, yd. 5c



Silko, fine mercerized mending cotton, put up in balls. State color. 26-226. Per ball 5c

ACCURATE AND RELIABLE ADJUSTABLE FORMS

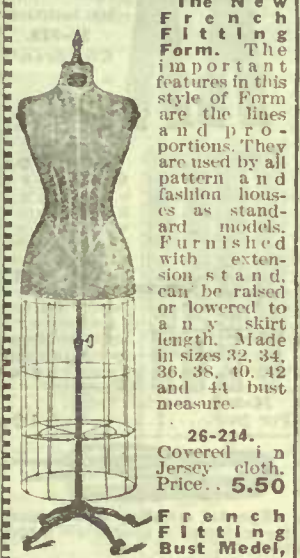

The New French Fitting Form. The important features in this style of Form are the lines and proportions. They are used by all pattern and fashion houses as standard models. Furnished with extension stand, can be raised or lowered to any skirt length. Made in sizes 32, 34, 36, 38, 40, 42 and 44 bust measure. 26-214. Covered in Jersey cloth. Price. 5.50



The Improved Favorite Adjustable Form, has nice Jersey cloth covering and all upper adjustments are made easily from within the form. Size A adjusts from 32 to 38 bust measure. Size B, 36 to 42 bust measure. With adjustable stand and wire skirt. 26-204. Price 7.50



Adjustable Dress Form of latest model, having a wide range of adjustments, made in twelve sections. Adjustments inside of form, easily reached through the armholes, and underneath hips, a perfectly smooth working surface, the bust portion being of papier-mache. Each part can be separately adjusted. Sizes from 35 to 48 ins. bust, 22 to 36 inches waist and 30 to 54 inches hip measure. Back can be lengthened from 14 to 17 inches and neck from 12 1/2 to 16 inches. By an arrangement of slotted metal pieces at sides, under arm to waist can be made longer or shorter or shoulders square or sloping. 26-224. Price. 12.00



"Queen" Adjustable Dress Form. Actual shape as well as actual size can be had on this Form by careful adjustment. It is made in 28 parts. It can be made long or short waisted, broad or narrow at the shoulders and back, large or small neck, which is in four parts. Waist and hips can be adjusted separately, bust full or flat, low, medium or high. The poise can be changed from erect to a forward or backward attitude, and the shoulders made square or sloping. Each part is adjustable, and in addition 28 adjustable parts in place of 21. Covers all sizes from 33 to 48. 26-255. Price. 18.00



The Queen Foundation, adds a permanent form to the garment that is equal to the highest class tailoring. Made from fine quality pure imported canvas duck, fine French hair cloth, and best white felt padding. 32 to 42 ins. bust measure. State bust measure. 26-271. Price 1.10



Pin Cushion new design, with button tray, very useful. 26-229. Each. 10c



The Handy Pleater. Do your own pleating with the Handy Pleater, small size, makes up to 7-inch pleat; large size up to 9-inch pleat. 26-232. Small size. 15c. 26-233. Large size. 25c

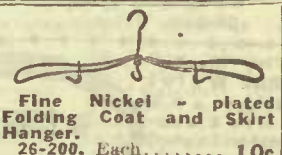

Fine Nickel-plated Folding Coat and Skirt Hanger. 26-200. Each. 10c



PIN BOOK Each 8c. Safety Pin Book, contains 2 dozen fine safety pins, assorted, 6 black, 18 nickel-plated. 26-205. Each. 8c



Our Stork Safety Pins are made of best brass wire, heavily nickelled, have guarded spring and protected points. Assorted sizes on card. 26-209. 2 dozen for 9c



New Handy Spool Holder, as shown, size 3 1/4 x 4 1/2, nickel-plated steel; has large base inverted to use as button tray. 26-230. Each. 15c



Perfection Darners, for any sewing machine, saves time and does good work. 26-234. Price. 15c



Wire Coat or Cloak Hanger, shaped to prevent collar creasing, felt covered. 26-203. Price. 10c



Fine Gilt Safety Pins, sizes as shown well finished. 3/8, 1/2, 3/4 and 1-inch. State size. 26-206. Dozen 5c



New Safety Pin, three sided point, made in 3 sizes, 4 of each on card. Heavily nickel-plated brass. 26-210. Per dozen. 7c

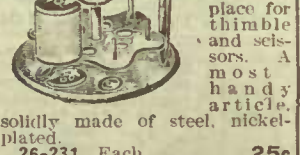

Spool Holder, Pin Cushion and Button Tray, with place for thimble and scissors. A most handy article. 26-231. Each. 25c

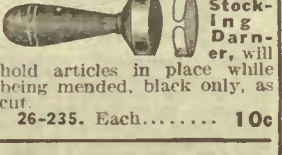

Queen Stocking Darners, will hold articles in place while being mended, black only, as cut. 26-235. Each. 10c



Combination Suit Hanger, strongly made hardwood adjustable grip for skirts and trousers. 26-202. Price. 19c



The "Never-lost" Baby Pins, best way to fasten diaper and stockings without losing pins. 26-207. Price. 10c

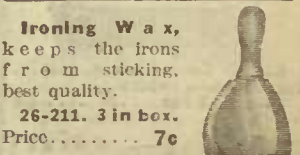

Ironing Wax, keeps the irons from sticking. Best quality. 26-211. 3 in box. Price. 7c

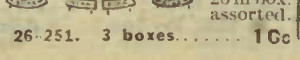

Boot Plates, Gilets, best quality. 20 in box, assorted. 26-251. 3 boxes. 10c



The Ideal Felt Covered Wire Skirt and Trouser Hanger, most durable made. 26-201. 3 for 25c

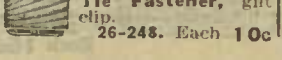

Folding Pocket Nail File and Cutter Combined. A very useful article, heavily nickel-plated. 26-246. Each. 10c

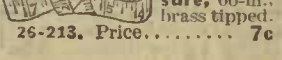

The Washburn Tie Clip, neat and strong. 26-247. 2 for 5c

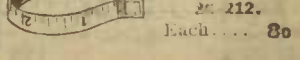

Spring Measure, 60-in oiled tape pocket size. 26-212. Each. 8c



nest 8-ply dng, on 1s, in k or State. 227. 5c

ELASTIC GOODS, SHOULDER BRACES AND FAMILY NOTION

MEN'S FINE GARTERS AND ARM BANDS



The Boston Garter, improved velvet grip, which prevents friction, and will not tear, in all new elastic, made in pad style as shown. Black, tan, mauve, blue. 26-900. Lisle webbing. Per pair..... 25c



Round Elastic Arm Bands, woven mercerized covering. White, pink, blue. 26-903. Per pair..... 4c



Flat Mercerized Elastic Arm Bands, adjustable. 26-905. Per pair..... 15c



Men's Set, pair of Garters and Arm Bands in same shade, made of new elastic, and superior metal parts, 1/2-inch cable elastic, mercerized finish. Colors sky, tan or grey. 26-905. Set in neat box. Price..... 45c



Polar Ear Muff, black velvet with red fleecy lining, and thin steel band, adjustable head band. 26-911. Per pair 25c



Toe and Heel Preparation, after being rubbed on the wearing parts, renders the horny practically hole proof; with directions. 26-912. Price..... 10c



Dr. Parker's Skeleton Waist, tape attaches in two rows, for all undergarments, with pair of 3/4-inch elastic Hose Supporters with rubber buttons, made in even sizes, from 2 to 14 years. 26-913. Each..... 25c



White Mercerized Cotton Corset Laces, fine quality, 4 yards, silvered tags. 26-915. Each..... 8c



Elastic Corset Laces, 2 yards, tagged ends, white. 26-916. 2 for..... 5c



Corset Steel Guards, to be sewn on ends of corsets, absolutely prevent projecting through. 26-917. Set of four, with directions..... 10c



The Varsity Garter, pad style, double stitched, well made, with 1/2-inch strong cable elastic, solid rubber post buttons. This garter is much superior to many so-called 25c lines. Colors sky, grey, tan, black. 26-902. Price..... 25c



Plain Arm Bands, 1/2-inch webbing, good metal parts. Colors tan, blue, pink. 26-904. Per pair..... 10c



Fine Silk Elastic Arm Bands, for men, excellent quality, neat and plain in design, untarnishable buckles. Colors new grey, pink, sky and tan. In neat box. 26-907. Pair..... 25c



Men's Garter and Arm Band Set. This set is made of fine silk honeycomb elastic webbing, fasteners of rust-proof brass. Roman gilt finish, with solid rubber buttons. Colors sky, mauve, tan or grey. 26-908. Price..... 65c

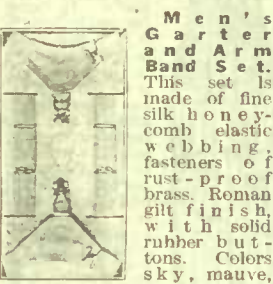

Nathan Ventilated Corset Ankle Support, a real and proper fitting support made in all sizes, from infants' No. 2 to men's No. 11. 26-918. Boys' and Men's Sizes 2 to 11, per pair..... 75c



The Korrek Supporter for children, note the straps are made from coutil, cut to fit the body, an improvement over others in this respect, hose supporters are attached as shown. State age when ordering. 26-914. Price..... 25c



Fine Lingerie Tape, silk finish, 10 yards, fast color, fast color, pink or blue, with tape bodkin. 26-921. Price..... 10c



The Nevor Break Corset Steel, strong re-inforced steel, jean covered. Drab or white, 13 prevent steel, or 14-in. Give size of corset when ordering. 26-922. Per pair..... 12 1/2c



Century Corset Shields, made of platinum steel, prevent corset breaking. Give size of corset when ordering. 26-923. Price..... 35c

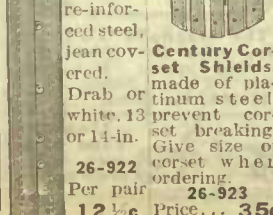

Diaper Supporter, can be pinned on in a moment, we supply the pins. 26-931. Each 15c

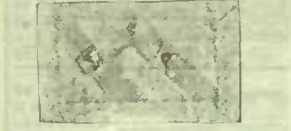

Ladies' Garters of fancy frilled elastic, with neat buckles and silk bow ends to match elastic, put up as shown in cut, in paper lace fancy box, suitable for gift. Colors pink, sky, mauve. 26-909. Per pair..... 25c



Ladies' Garters, also used as **Fancy Arm Bands**, of fine silk-faced elastic webbing, with neat bows, adjustable buckles. Roman gilt finish. Neatly carded and boxed. Colors pink, blue and mauve. 26-910. Per pair..... 50c

Acme ERECT FORM BRACE FOR EVERY MEMBER OF THE FAMILY



Expands the chest from 2 to 5 ins. No binding under the arms. It is light and washable, weighs only 3 ounces. Nothing to get out of order, nothing to break, does not stop circulation, and allows free breathing. It is endorsed by physicians. 26-925. Be sure to give chest measure. Price 50c

Acme SHOULDER BRACE, LACED BACK



This style of **Shoulder Brace** will prove to be just what many need, gives support where needed to shoulders and back, thus enabling the lungs to receive the maximum of oxygen. The lacing is of flat linen, giving strength without bulk. Suitable for men, women and children. 26-924. Give chest measure all around, over undergarments. Special price..... 1.00

EATON'S FAVORITE SHOULDER BRACE
Favorite Brace for Young Ladies and People, fits snug and gives support to shoulders and induces deep breathing. Made in sizes for Chest measurements from 26 to 40. 26-926. Price..... 79c

The "Queen" Long Waist Adjuster



The "Queen" Long Waist Adjuster, with double pin to fit on corset clasp, eyes supplied. 26-955. Price..... 10c

The On-and-Off Shields, with detachable features, it is very easily adjusted. This shield is double covered, and has one whole piece para rubber lining. 26-929. Size 2..... 23c



"Olympia," a popular shield, double main-sook covered, and rubber lined, washable and odorless. 26-927. Sizes and prices. 15c 20c 23c 25c 30c 35c



Strong Leather Laces, full length, double spiral tag. 26-953. Per dozen..... 15c

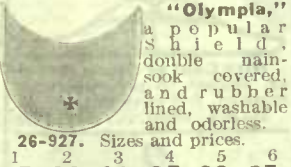

Rawhide Laces, Oiled Finish, 54-inch, 6 pair 50c; one pair 10c

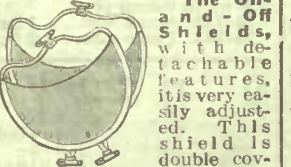

Black Leather Laces, heavy for large eyelets, 33-inch, 6 pair..... 25c



Togards, little soft stocking protectors that fit snugly over the forepart of the bare foot, underneath the stocking, will not curl up, positively prevent the sheers stockings and socks from wearing through at the toes. Indispensable under thin stockings. In men's, women's and children's sizes; made in ecrú color only. 26-933. Per pair..... 10c



Slumber Socks, make an excellent slipper for all purposes about the house or to wear in bed. Men's, Women's or Children's sizes. 26-935. Pair 15c

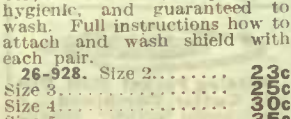

The Kneecap Protector, just the thing to save your knees from being injured by bound. 26-932. Price..... 25c



Fine Sea Island Twine, put up in 2-oz. ball, 8 balls in box, red, green or blue or assorted colors in box. 26-991. Per box..... 45c

LADIES' & CHILDREN'S FINE HOSE SUPPORT

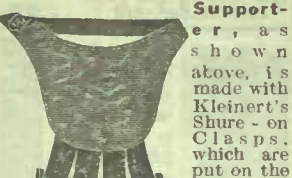

Supporter, as shown above, is made with Kleibert's Shure-on Clasp, which are put on the better grades only. It is strongly stitched, has four straps of new, strong elastic, moire pad with corset attachment. Black, white or blue. 26-937. Very special. Per pair..... 29c



Belt Hose Supporter, style. Made with 1 1/2 face, tape bound, 1 1/2 strong black white and elastic webbing, adjustable buckles and solid post but 26-938. Per pair.....



Side Garters, special value, all new, strong black elastic with solid rubber button fasteners 26-939. Children's and Misses' Pair 12 1/2c



The Corset Supporter, fitted with the built-in notches, the holder every part warranted, in black or white. 26-940. Babies' or child. Per pair.....



Sew-On Garters of strong honeycomb webbing, 1 1/2 ins. wide, adjustable buckles and solid rubber post button fasteners with rounded loop to prevent tearing of hose. 26-942. Special Value. Per pair..... 19c



Sew-On Garters made of fine lisle covered elastic webbing, fitted adjustable buckles and Kleibert's On-Corset White. 26-941. Women's or Misses'. Per pair.....



Special Quality Boot Laces for children's boots, 27 inches long. 26-945. Per dozen..... 7c



Cur Special Lace, 40-lbs more wearing qualities than a bunch of 12 laces that found in many higher priced laces; compare them. 26-947. 2 dozen for.....



Men's Fine Calfskin Laces, 36 ins. long, put up one pair in box, very strong and even cut, black or tan. 26-949. Special, pair..... 5c



Fine Laces By the Dozen, This is the best wearing that we can procure, 34-45-inch. Black and tan. 26-948. Dozen laces.....



Togards, little soft stocking protectors that fit snugly over the forepart of the bare foot, underneath the stocking, will not curl up, positively prevent the sheers stockings and socks from wearing through at the toes. Indispensable under thin stockings. In men's, women's and children's sizes; made in ecrú color only. 26-933. Per pair..... 10c



Fine Mohair Beet Laces, fast black yarn, soft fit, positively the finest lace for ladies' or misses' boots. 26-946. 6 pairs.....



Oxford or Low Shoe in extra quality mohair, wide; exceptional value. 26-950. 2 pairs for.....



Helons. These are clever little devices to be placed over the heel, either between the stocking and the shoe, or between the heel and the stocking. Children's, Women's Men's Sizes. Natural or black. 26-934. Per pair.....

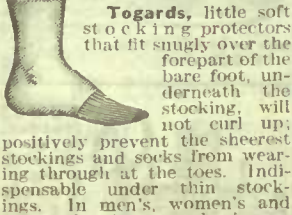

The Kneecap Protector, just the thing to save your knees from being injured by bound. 26-932. Price..... 25c

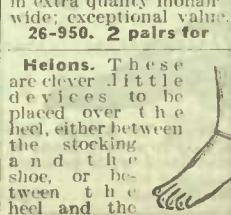

Fine Sea Island Twine, put up in 2-oz. ball, 8 balls in box, red, green or blue or assorted colors in box. 26-991. Per box..... 45c



Slumber Socks, make an excellent slipper for all purposes about the house or to wear in bed. Men's, Women's or Children's sizes. 26-935. Pair 15c



The Kneecap Protector, just the thing to save your knees from being injured by bound. 26-932. Price..... 25c

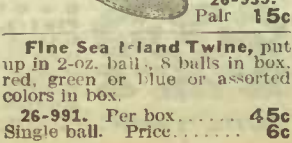

Fine Sea Island Twine, put up in 2-oz. ball, 8 balls in box, red, green or blue or assorted colors in box. 26-991. Per box..... 45c

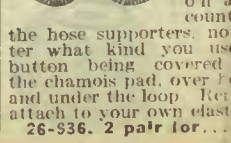

The Kneecap Protector, just the thing to save your knees from being injured by bound. 26-932. Price..... 25c

SWEET GRASS, BURNT LEATHER AND BRASS NOVELTIES



Sofa Cushions, real Indian Chief design. Copied from original paintings, made from nice velvet finished sheepskins. Brown, tan or green. Laced and ready for form.

26-545. Each... **4.00**



Basket, with oval cover, is made entirely of sweet scented grass, handsome, assorted sizes.

26-589. 6 1/2 x 3. **30c**
 8 x 3 1/2. **50c**
 9 x 4. **75c**
 10 1/2 x 5. **90c**



Match Holder. 26-548. Tie Bar. Centrepiece or Table Mat. 26-550. Rack, 4 Pipes. 26-551. Photo Holder, at size. Your choice, each... **25c**

Special Value in Burnt Leather ties, burnt Indian or tinted Maple Leaf designs.

26-547. **Match Holder**. 26-548. **Tie Bar**. Centrepiece or Table Mat. 26-550. **Rack, 4 Pipes**. 26-551. **Photo Holder**, at size. Your choice, each... **25c**

Three New Cretonne Novelties. These are very neat hand-made articles with pictures applied direct to each article.

26-558. **Hat Pin Holder**. 26-559. **Necktie or Ribbon Bar**. 26-560. **Match Holder** choice... **19c**

SPECIAL COMB



Back Comb of highly polished shell, best American stock, brilliant mounted, put up in burnt wood box, would make a nice gift. Comb alone worth the money.

26-562. **Comb in box**. Price... **50c**



Tie Rack of wood, burnt with design showing man struggling to adjust his tie, and wording as shown.

26-565. **Special Value**... **15c**



Reinocer Moccasins, real Indian make, suitable for house slippers, for either men or women, quill decorated.

When ordering give two sizes larger than shoe worn

26-587. Per pair **1.00**



Tomato Shaped Trinket Box, with Sweet Grass lid. Size 4 x 3 1/2 inches.

26-588. Price... **25c**



Birch Bark Handkerchief Box decorated with white and colored porcupine quills. In real Indian art designs. Size 7 x 7 ins.

26-590. Price... **50c**



Ladies' Glove or Vell Box, made of sweet grass, trimmed with fancy split basswood, hinged lid, size 12 x 3 1/2 x 3 inches, as cut.

26-591. Price... **50c**



Handkerchief Box to match, size 5 x 5 x 3. Sweet scented grass goods are ever increasing in popularity, the dainty perfume which they retain being very pleasant. Be sure and add one or more of these to your list of gifts.

26-593. Price... **35c**



Wall Hanging Match Holder

Made of bark, trimmed with quill decorations as shown, and other designs, size 9 inches.

26-594. Price... **25c**



Oval Table Mat, bark centre, with quill decorations as shown, and other designs, size 9 inches.

26-595. Each **10c**



Fancy Eight-Cornered Work Basket, made of sweet grass, with plaited handles, can be fitted with sewer's utensils if desired. (See our group of 10c items)

26-596. Price for Basket only... **65c**



Fancy Quill Bark and Sweet Grass Whisk Holder, strongly made, as shown. 7-inch diameter.

26-597. Special... **19c**



Fancy Work Basket, made of sweet scented grass. Size 7 x 3 1/2 inches.

26-598. Price... **50c**



Sofa Cushion Slips of fine velvet finished sheepskins, in burnt Indian head design, laced and slashed to admit form.

26-546. Very Special **2.48**

Sheepskins, velvet finish for decorative purposes, tan, brown, red and green. Whole skins, measure from 6 to 8 feet.

26-544. 3 sizes... **96c 1.20 1.28**



Sweet Grass Table Mats of four useful sizes.

26-599. 6-inch... **10c**
 7-inch... **12 1/2c**
 8-inch... **15c**
 9-inch... **20c**



Hair Pin Holder, made of split basswood, nicely colored, design as shown.

26-599. Price... **10c**



The Four-Piece Group of Leather Novelties are exceptional value.

26-552. **Book Cover**, standard size.
 26-553. **Necktie Holder**, laced ends.
 26-554. **Collar Bag**, with drawstrings.
 26-555. **Whisk Holder**, with whisk. Your Choice... **50c**

NEW NOVELTIES IN PIERCED BRASS ARTS AND CRAFTS DESIGNS

ALL BOXED



Each **29c**

All the pieces shown are hand-finished, in a soft mellow gold and brown, being equal to most 50c holiday novelties.

Necktie Rack, with large ring, in box. 26-576. Each... **29c**

Ladies' Hat Pin Holder, well designed. 26-577. Each... **29c**

Well Designed Girl's Head, for cover of shaving pad, with papers attached. 26-578. Each... **29c**

Necktie Holder, with Dog's Head and wording. 26-579. Price... **29c**

Desk Blotter, 12 x 10 1/2 ins., brass corners, card back. 26-580. Each... **29c**

Handkerchief Box, Thistle design in brass lid, art board box. 26-581. **Glove Box**, to match. Each... **29c**

Glove or Dresser Box, Grape designs. **Handkerchief Box** to match. 26-582. Each... **29c**

Calendar for 1914, with wording etched in brass. 26-583. Price... **29c**

Match Holder, Girl design. 26-584. Price... **29c**

Whisk Holder, of brass. 26-585. Price... **29c**

ARTISTICALLY DESIGNED BROWN LINEN NOVELTIES



26-586. **YOUR CHOICE** **25c**

The Brown Linen original designs. The black and white, the other 26-586. Your choice of Match Holder, Shaving Pad, with pocket for Razors, Necktie Racks, Tooth Brush Holder, with washable wood and celluloid parts, Ring Tie or Ribbon Holder and Ladies' Handy Hair Pin Holder. Each in neat box. Price... **25c**



Girls' Novelty Wood Ribbon or Tie Rack, with design showing three little girls, in burnt wood and celluloid. Three Little Girls, claiming "Goodbye Daisy or Cherry What a Nice Rack for My Hair Ribbons".

26-566. Price... **15c** Per doz... **25c**



Burnt Wood Handkerchief Boxes, sizes 6 x 5 1/2 x 2 1/2 inches. Designs as shown, on both sides of cover, burnt and tinted, your choice Daisy or Cherry design.

26-568. Price... **25c**



Comic Design Scratcher and Match Holder, red barn, dog, hat and fields are yellow.

26-569. Price **15c**

ATTRACTIVE SEA SHELL NOVELTIES

We show four of the six selected Sea Shell ornaments which are all hand-made articles.

Glove Box, covered with assorted shells, handy size. 26-570. Each... **15c**

Handkerchief Box, extension base, square shape. 26-571. Each... **15c**

NOTE. All Shell articles are boxed separately and well packed.

Trinket or Jewelry Box, with little mirror. 26-573. Each... **15c**

Photo Frame, very neat. 26-572. **15c**

Heart Pin Cushion, easel back. 26-574. Each in box... **15c**

Trinket Box Pin Cushion Top. 26-575. **15c**

Sweet Grass Sewing Novelties. Pin Cushion, Needle Book, Button Basket, Thimble Case and Scissors Case. Be sure and state article wanted.

26-561. Price, each article... **10c**

NEW IMPORTED NOVELTY GOODS ALL NEATLY BOXED

All the articles on this page excepting a few items from our Needlework Department are imported direct from the makers in Europe and Japan, and represent handiwork which is artistic but inexpensive.



Thimble in Case. Thimble of hand-chased or carved aluminum. A metal just suited to thimble making, as it is light, strong and cannot hurt the finger. Put up in lined velvet case, shell design as shown, would make a nice gift.
26-501. Each case boxed. Price..... 15c



Sachet. in white, sky, pink and Nile, hand-painted, and trimmed with cord.
26-503. In box... 15c



Sachet, 8 1/2 x 5 1/2 inches, cord trimmed, delicately perfumed. Choice of white, pink, sky or Nile.
26-504. Each in box. 25c

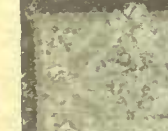

Sachet, design entirely new, 7 x 7 inches, one corner slightly turned, cord trimming. Colors sky blue, also pink and Nile green.
26-506. Each in box. Special value..... 44c



Sachet, in handsome design, which cut does not properly show, size 9 x 11 inches, with receding cover, trimmed corners of lace, ribbon, and hand painted pansies. Each in neat box. Colors sky, pink and Nile.
26-508. Each..... 75c



Sachet, neatest designed number we have been able to procure, at a moderate price, full size. Suitable for gloves, handkerchiefs, or any article to which you wish to impart a delicate perfume. Colors sky blue, pink and Nile green.
26-509. Priced boxed 88c



Laundry or Soiled Linen Bags, embroidered in neat designs, made of soft finished linette, hemmed top with draw string.
26-532. Price..... 25c



Sewing Case, design as shown, plush and satin-lined, fitted with pin case, paper assorted needles, bodkin, thimble, glove button hook, bone handled button hook and stiletto and scissors. Neatly boxed.
26-515. Price..... 59c

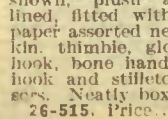

Sewing Case of neat linette, fitted with a large number of sewing and art needles, bodkin and marking cotton, thread and crochet floss.
26-514. Each.....



Women's Thimble, silver hoop style in plush case, as shown in cut, a good fitting thimble, in small, medium and large sizes.
26-502. 2 for... 25c



Sachet, 9 x 6 1/2 inches, trimmed with cord and 3/4-in. ribbon, white and colors pink, sky and Nile green.
26-505. Each wrapped and in neat box..... 35c

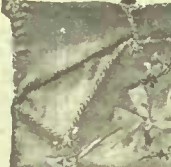

Sachet, 9 1/2 x 7 inches. All hand made, new design, turned back, ribbon trimmed, put up in neat box, tissue wrapped and perfumed. Colors sky blue, pink, Nile green.
26-507. State color. Each..... 50c



Sachet, in handsome design, which cut does not properly show, size 9 x 11 inches, with receding cover, trimmed corners of lace, ribbon, and hand painted pansies. Each in neat box. Colors sky, pink and Nile.
26-508. Each..... 75c

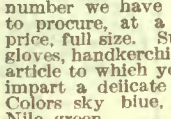

Sachet, neatest designed number we have been able to procure, at a moderate price, full size. Suitable for gloves, handkerchiefs, or any article to which you wish to impart a delicate perfume. Colors sky blue, pink and Nile green.
26-509. Priced boxed 88c



"The Saxon" Needle Book, pretty embossed cover 3-fold sections fitted with fine English sewing, embroidery and darning needles.
26-510. Each..... 15c



Sewing Companion, size 7 x 4 1/2 x 2 ins., underlid satin lined and fitted with stiletto, buttonhook, crochet hook, scissors and bodkins. Body of case contains fine assortment of needles, thimble, mending cotton, thread, etc.
26-516. Price..... 75c



Embossed Leatherette Needle Book, with full assortment of needles, etc.
26-512. Very special 25c



Dainty Braided Scissors and Emery Bag Holder, exclusive design in pink or pale blue.
26-520. Each in neat box..... 35c



Braided Silk Pin Cushion, with woven fringe and ribbon hanger. Pink or blue.
26-521. price..... 25c



The "Happin," an exclusive design in hat pin holders, glass holder entirely covered by silk braid. Makes a suitable gift, assorted colors.
26-524. Each. 25c



Baby Coat Rack, entirely covered with woven silk, trimmed with two rosettes of narrow ribbon.
26-525. Price..... 29c



New Design in Japanese Silk Piano or Mantel Drape, flowers hand embroidered, has knotted silk fringe as shown. Colors Nile green, olive green, crimson and buttercup yellow.
26-534. Each..... 1.75
Plain Velour Drape, size 81x16 in., in a nice shade of dark green. Very easy to drape on a piano or mantel.
26-535. With 4 1/2 in. knitted fringe..... 2.50



Plain Japanese Silk Drape, very special value, has extra quality deep knotted fringe. In Nile, olive, crimson, yellow, white, sky and pink.
26-536. Price..... 1.59



ENGLISH NEEDLE CASES
"Ye Olden Tyme" Needle Book of cream flannel, filled with an assortment of best needles for all purposes. Cover of leather, bound edge and moire lined and dome clasp.
26-513. Each..... 40c



Leatherette Sewing Case, lined with plush and flowered silk, fitted with bone handled fittings, contains two pair knitting needles, sewing needles, needle pad, mending silk, thimble, 1 pair scissors 5 1/2 inches long, 1 pair scissors 4 1/2 inches long, bone handled crochet hook, buttonhook, penknife, stiletto, and bone stiletto, metal needle holder, 1 plain and fancy bodkin and glove buttonhook.
26-518. Price..... 2.00



Pin Cushion, in tub, a pretty shelf novelty, has the bunch of flowers inset.
26-522. Ea. 25c



Dainty Pin Cushion, very exclusive design, covering cord and ribbon all made from vegetable silk, pink or blue.
26-523. Each in box..... 29c



Braided Silk Holder, for hat pins, with thermometer of reliable make. These braided silk novelties shown in this group are all suitable for gifts, being well made and neatly boxed.
26-526. Each 25c



Pretty Baby Pin Cushion, in neat design as shown, pink or blue, with 6 safety pins, attached to bone rings.
26-527. Ea. 29c



Towel Rack, made with 3 rings, and good satin ribbon in our own workroom, as sorted colors
26-542. Price. 75c



Pin Cushion, hand embroidered top, daisy design only, fringe of ribbon, edged with Valenciennes lace. Size 4x12 inches.
26-537. Price..... 1.00



Crochet Hair Receiver, pineapple design, silk lined and trimmed with baby ribbon.
26-538. Price..... 50c



Pin Hanger and Needle Case, containing 360 best quality pins, also safety pins and needles.
26-539. Price 75c



Pin Cushion, hand drawn work design, form may be removed to laundress slip.
26-528. Price..... 25c



Beautiful Hand Painted Vanity Bag, of soft Japanese silk, and lined with same material. Held together by tortoise shell rings.
26-529. Each..... 1.25



Child's Work or Sewing Case, neat covers, fitted with thread, thimble, bodkin and fine assortment of needles. Makes a pleasing gift to a child.
26-511. Each..... 19c



Sewing Companion in leatherette, in neat design case, has spring catch, trimmed inside with cord and velvet, has needle, needle holder, steel and bone crochet hooks, stiletto, button hook, pair good scissors, bodkin and thimble.
26-517. Price..... 1.25



French Hand-Pin Cushions. Design cord flower pliqued. Design Bertha, silk bow lace. Design Celia, braid lace motif.
ALICE
BERTHA
CELIA



Design Dora, cord braid bows and motif. Covered with sky blue
26-541. Each..... All four for.....



Three Japanese Tinted Pin Cushions, delicate shades of silk. pot, Butterfly or Drum of 26-530. Your choice, ea. All these articles in neat



Japanese Pin Cushion very novel effects, hand-shaped. One to represent Ship, the other a Shell. latter opens with a recess for needles.
26-531. Your choice.....



Laundry Bag, extra large made of good material, in crash effect, word "linen" spray embroidered in w colors.
26-533. Very special



Sewing Case of neat linette, fitted with a large number of sewing and art needles, bodkin and marking cotton, thread and crochet floss.
26-514. Each.....

SPECIALS IN STAMPED WOOD FOR BURNING



Pyrography or the Art of Wood Burning has many devotees. To these we are offering five special items at greatly reduced prices, and other popular lines and fine platinum points.

at the Well Design Holder and Scratch-347. Size 8 x 6 ins. 15c

Wall Rack, very handy for ties, etc. Simple designs. 26-350. Price..... 10c

Handsome design for Towel Rack, with 12-inch nickelled bar. One of the most effective and useful articles we know of. 26-351. Price..... 65c



Banner Outfit for Graphic Work, is a complete assortment of fitted for amateur work. In well designed box, ample directions for use. Prints are re-tested before the building. 52. Price..... 3.00

Hand Mirror, bevel glass front, specially selected wood in floral designs. 26-353. Price.... 39c



Panel, made of 3-ply wood. Doz design, nicely finished with special attention to detail, when finished has a very attractive appearance. size 9 1/2 x 21 ins. 54. Special value. 35c

Handkerchief, the best selling items, well designed. 55. Price..... 25c

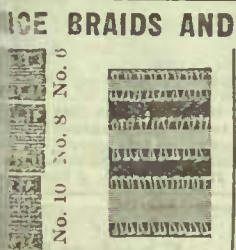

Finishing Braid, very fine design, shown actual size. 6 yards in piece. 26-368. Price..... 15c

Wash Embroidery Trimming, in euru color. Embroidered in red, 3/4-inch wide. 26-370. Per yard..... 4c

Coronation Cord or Braid, as cut, white only. Large size. 26-366. Bunch of 6 yds. 12 1/2c Medium. 10c Small. 10c

3-ply Basswood Photo Frame, as shown, size 8 x 10 inches. 26-356. Each.... 29c

Double Oval Opening Photo Frame, 9 x 12 inches. 3 designs, Girl's Head with Lily, also Poppy and Daisy. 26-357. Price..... 40c

Small Table or Jardiniere Stand, design as shown, in 6 pieces to allow for burning. Makes a valuable bit of furniture when finished. 26-358. Price..... 1.25

Platinum Points, fine imported quality, every one fully tested before going out, stocked in two qualities, design as cut. 26-359. 1.25, 1.50 Rubber Bulbs, with tubing. 26-360. 75c 1.00 Cork Handles and Rubber Tubing to attach to gasoline bottle. 26-361. Each... 15c An Instructive Booklet on Pyrography included with order when requested, with description of the New Pyro Midget. A burning outfit costing less money than a platinum point.

ART SUPPLIES



THE NEW WOOD SCROLL WORK



The New Wood Scroll Outfits are designed to enable the young people to have a pleasant occupation in the home, and at the same time produce an article worthy of a place among the other furnishings.

Beginner's Outfit in which are included a designed Tie Rack and Calendar. We have not the space to mention all the articles included, but there is nothing extra to buy, all you have to do is follow the directions in the sheet and book with each outfit. 26-750. Each..... 98c

Wood Scroll Outfit, contains small jig saw frame, 3 saw blades, an awl, set of water color paints, brush, can of adhesive, scroll board and clamp, Picture Frame, Tie Rack, Match Safe and Calendar, with book of instructions. 26-751. Each..... 1.48

NEW DESCRIPTIVE STENCIL SHEET



Our New Descriptive Sheet, showing new designs for decorative purposes sent on request, or included with order for paints or outfits. 26-756. Price..... 25c

Special Outfits consisting of 2 Stencil Brushes, 5 Tubes of Oils, 3 Oiled Stencils, Bottle of Fixing Liquid, Blotting Paper and Tacks, all with directions. 26-752. Complete... 98c Prepared Liquid, for making colors washable and thinning. 26-754. Per bottle... 15c

Fine Oil Colors in Tubes, specially prepared for artists' use, in chrome lemon, yellow, green, Vandyke brown, burnt sienna, emerald green, Prussian blue, crimson lake, rose pink, these shades with flake white and ivory black. 26-753. Per tube... 10c



Pyro Wood, collection of 5 first-class items, including 15-in. Pipe Rack, 17-in. Tie Rack, Round Panel 7 ins. diameter, Large Framed Panel 14 x 18 ins., Assorted Designs and Fancy Shaped Match Holder. Most of the articles are made of superior 3-ply basswood, clearly stamped. Easily worth double the price. 26-399A. Very special price, per set..... 98c

Encyclopedia of Needle Work, the most complete book of useful information published, contains now colored plates, well bound in cloth. 26-346. Price..... 35c

Book on Irish Crochet Lace. 52 pages of text, with explanatory figures and 7 plates of patterns with tracings on them for reproducing the patterns illustrated on the plates (text in English). 26-763. Price..... 50c Crochet Work, 3rd Series. Contains 14 plates with a great variety of patterns and an explanatory text with figures. 26-764. Price..... 25c

Novelty Braid, medium size as shown actual size. 26-375. Small and medium, dozen yards... 25c Larger size, doz. yds... 30c Novelty Insertions for lace making. 26-374. Per dozen... 40c Wider, per dozen... 50c

Feather Stitch Braid, in new design, all white or white with pink or pale blue thread. 12 yards in bunch. 26-372. Bunch..... 15c

New Finishing Braid, dainty design, in all white as shown. Put up in 6-yard pieces. 26-373. Per piece..... 15c

Perl Lusta Mercerized Embroidery Cotton. White only. Size A, B, C, D, E, F and G. 27-376. Per dozen..... 30c

BRASS CRAFT OUTFIT



Complete Brass Craft Outfit contains the necessary articles as used to produce the best results, Piercer, Mallet, Veneer, Folder, Thumb Tacks, Drawing Board, Steel Wool, Polishing Cloth, a Bottle each Lacquer and Polish with Brush. Included are Candle Stick, Candle Shade with fringe to complete, and Buggy Top with complete catalogue of articles and instructions for beginners. 26-755. Price..... 1.50



Small Beginner's Outfit, with mallet, piercers, steel wool, polishing cloth and practice piece. 26-756. Price..... 25c

Steel Wool, brass polish, lacquer, wood mallet, package of 12 thumb tacks or 100 fasteners. 26-757. Your choice..... 10c Piercing Awl or 5 Point Steel Background Tool. 26-758. Each..... 10c



Shade Fastener and Fringe. Stamped Brass Candle Shade, with fringe and fasteners to complete. Round or 5-sided style, in Fleur-de-lis or Grape design. 26-762. Price..... 30c

Belding's Motor Silk, 1 1/2-oz., about 250 yards on spool. A heavy twisted silk for ties, motor or other scarfs, in leading shades. 27-384. Per spool 1.10

Note. When requested to, with order we include a circular showing how to crochet and knit ties, etc.

New Process Wash Silks. Give shade number when ordering Belding's Rope Silk, also Royal Floss, not so heavy, in a good range of colors. Mount Mellick silk and Dresden shaded floss. 27-385. Dozen skeins 45c Per skein..... 4c

Corticelli Crochet Silk, very fine quality, in good range of colors. 1/2-oz. spool. Price..... 25c 1/2-oz. spool. Price.... 45c

The Dexter Brand Knitting Cotton, the standard quality pure white. Sizes 2, 4, 6, 16, 30, 40, 60. 26-382. Per ball..... 5c

The New Crochet Twist Dexter Brand, large cable twist, very popular for making bags, doilies and macramé effects. In white, cream lincn shade, navy, brown and fast black. Plain finish, 220 yds. on ball. Mercerized finish 160 yds. on ball. State color and finish when ordering. 26-383. Per ball..... 10c

Bead Fringe as used for candle and lamp shades, stocked in all the best colors, such as green, red, amber, pink and silver. 26-759. 3 inches deep. Per yard..... 35c 26-760. 5 inches deep. Per yard..... 50c

Stamped Design, for making Candle Shade 4 x 7, Maple Leaf design, with book of instructions and list of other items. 26-761. Price..... 25c

The New Embroidery Hoop shown is constructed for the heavy fabrics now in use, easily adjusted, 6 or 8-inch. 26-355. 2 for..... 25c

The Duchess Hoop, with felt-covered rim. 5 or 6-inch. 26-396. Each..... 10c

Oval Hoops, 12 x 6, 9 x 4 1/2, 6 x 3. for drawn work, etc. 26-397. Each..... 10c

The New Glossilla Metallic Thread, warranted not to tarnish. In gold, silver, copper and green, produces beautiful effects. 4 1/2 yards on a skein. 26-389. Per skein..... 5c Couching Floss, 1 1/2 yard skein. State color. 27-390. Skein..... 25c

Ball Floss, rich silky finish, in No. 25, medium size, in pure white, 7-10 ozs. of thread in ball. 26-391. Ea. 10c

D.M.C. Fine Embroidery Cotton, white only. Sizes 16, 20, 25, 30, 40, 22 yards to skein. 26-392. 3 skeins. 5c Red Label D.M.C. 4-strand, a thread used largely for embroidery, finish like silk, carried in sizes 8, 16, 20, 25. 26-393. 2 skeins. 5c D.M.C. Cotton Perle No. 3. White only. For heavy embroidery, crochet or knitting. 26-399. 16 yard skein. 3 for..... 10c Padding Cotton, as used for padding under embroidery, soft and pure white, 3 sizes. 26-394. Per ball. 7c

Royal Society Floss, India for the work, and Rope for heavier work. Also in white, fine twist, all sizes, and fine, medium or coarse, loosely twisted. 27-377. Per dozen..... 35c

A PAGE OF STAMPED GOODS IN THE NEWEST DESIGN



Stamped Blouse. Robespierre design, for solid embroidery, white linen. 26-801. Price 1.25 May be worked with 4 skeins Red Label D.M.C. No. 12. 10c

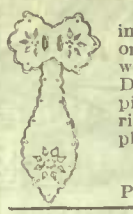

Jabot, stamped in design shown, on white linen, with 2 skeins of D.M.C. floss and piece black velvet ribbon to complete. 26-806. Price..... 24c



Ladies' Collar and Cuff Set, stamped on fine white pique, for solid embroidery. 26-802. Price..... 25c 4 skeins D.M.C. Red Label No. 10, required for work. 10c



Collar and Cuff Set, stamped for embroidery on fine white pique, and made up with lace. Lace not included. 26-807. Price..... 50c



Corset Cover, stamped on nainsook, slip-over style or open front. 26-803. Price..... 25c Royal Society Floss, 4 skeins to work 10c



Corset Cover, made of mulready wear, after being embroidered in design shown. Sizes 36, 38, 40, 42. 26-808. Price..... 35c



Night Gown, design stamped on fine nainsook, for embroidery in solid and eyelet. 26-804. Price..... 65c 6 skeins floss required to work.



Night Gown, semi-made of fine nainsook, suitable for embroidery, stamped in effective design, as shown, small, medium or large size. 26-809. Price..... 85c



Apron, stamped on fine white lawn. 26-805. Price 25c Requires 4 skeins floss to work.



Apron, stamped on figured material, in design as shown, lace and ribbon not included. 26-810. Price..... 15c



Centrepiece, 27 x 27 ins., stamped on pure linen, brown shade, for solid embroidery, in reds and greens. This Centrepiece is worked with Glossilla floss, and is extremely effective as a finished piece. 26-811. Price..... 39c



The Tico Forms, guaranteed washable, take the place of stamping and padding in embroidering of initials, save time and labor, and produce better results. 26-847. Old English Letter. Standard. 1 1/4-in. 2 1/4-in. 2 5/8-in. 3 1/2-in. 2c 4c 5c 10c 26-848. Graceful Script Letters. 1-in. 1 1/8-in. 2 1/4-in. 2c 3c 6c



New Forms for Lacing Pin Cushions. 26-841. Sizes 5x5, 4 1/2x9 inches. 10c Sizes 4 1/2 x 12 inches. 12 1/2c Sizes 4 1/2 x 17 1/2, 5x18 ins. 20c



Tico Scallop Forms, in four best sizes, each yard in sealed, transparent envelope. 26-849. Per yard. 1/2-in. 1-in. 1 1/4-in. 1 3/4-in. 8c 8c 8c 12c

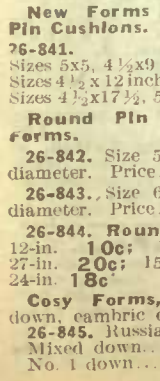

Round Pin Cushion Forms. 26-842. Size 5 1/4 inches in diameter. Price..... 10c 26-843. Size 6 1/2 inches in diameter. Price..... 10c 26-844. Round Forms. 12-in. 10c; 18-in. 15c; 27-in. 20c; 15-in. 12c; 24-in. 18c **Cosy Forms,** filled with down, cambric covered. 26-845. Russian down 25c Mixed down..... 35c No. 1 down..... 50c



"My Initials" is a book, containing 350 of any one initial in assorted designs and sizes, for marking handkerchiefs, household linen, etc. Easily transferred with a hot iron. Be sure and state the letter you want when ordering. 26-850. Price..... 25c

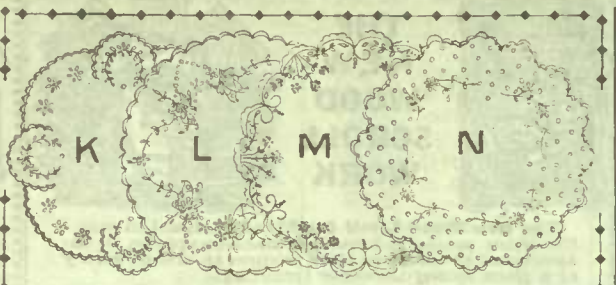

Group of Eight Centrepieces, stamped for eyelet and solid embroidery on our special quality white linen, these eight being carefully selected from our large stock of popular designs. 26-812. 18 x 18 ins. 15c 26-813. 22 x 22 ins. 25c 9-inch Doilies, to match, 3 for 10c 12-in. 4 for 25c **Centrepiece, Heart and Butterfly,** shown as design L makes a splendid design for single table centerpiece. 26-814. 27 x 27 ins. Price. 48c 31 x 31 ins. Price.... 59c

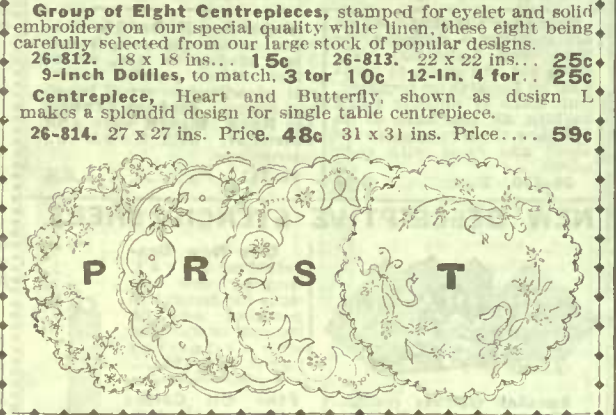

Group of Eight Centrepieces, stamped for eyelet and solid embroidery on our special quality white linen, these eight being carefully selected from our large stock of popular designs. 26-812. 18 x 18 ins. 15c 26-813. 22 x 22 ins. 25c 9-inch Doilies, to match, 3 for 10c 12-in. 4 for 25c **Centrepiece, Heart and Butterfly,** shown as design L makes a splendid design for single table centerpiece. 26-814. 27 x 27 ins. Price. 48c 31 x 31 ins. Price.... 59c



Tray Cloth, 18 x 27 inches, with hem as shown, stamped on good quality linen, which laundries beautifully. 26-816. Price..... 29c



Table Cover, 36 x 36 inches, stamped in design for solid and eyelet embroidery on special quality linen, border hemstitched. 26-817. Price..... 85c



Pin Cushion, stamped on white linen for lacing form used. Size 5 x 12. Design to be embroidered in solid embroidery, top and back. 26-818. Price..... 25c 4 skeins floss, extra..... 10c

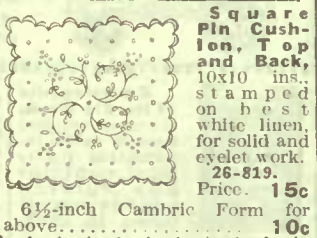

Square Pin Cushion, Top and Back, 10x10 ins., stamped on best white linen, for solid and eyelet work. 26-819. Price. 15c 6 1/2-inch Cambric Form for above..... 10c



Oval Tray Cloth, design as cut, stamped on fine quality white linen, size 18 x 27 inches. 26-820. Price..... 35c **Centrepieces,** to match tray, size 22 x 22 inches. Price..... 25c **Doilies,** to match tray, size 9 x 9 in. Price, 3 for 10c



Pillow Cases, stamped on circular cotton, buttonhole border, with design as shown, 42 ins. and 1 yard long. 26-821. Per pair..... 58c



Pillow Cases, made up with hemstitched border, stamped for eyelet and solid embroidery. 26-822. Per pair..... 75c



Pillow Cases, stamped on white pique, made up ready to wear when embroidered, sizes 2 and 4 years. Stamped in design for buttonhole and solid embroidery, with cuffs, as shown, very stylish. 26-837. Price..... 65c



Towels, stamped on 22-inch fancy huckaback, with buttonhole border and scroll design. 26-823. Each..... 44c **Guest, size 15 ins. Each 25c** **Initial Tape,** any letter embroidered red on white tape, 144 letters to the piece. 26-846. Per piece.. 12c



Guest Towels, 16 x 27 inches, on figured huckaback, stamped for buttonhole border. 26-824. Price, each..... 39c Initial, extra. Each.... 4c

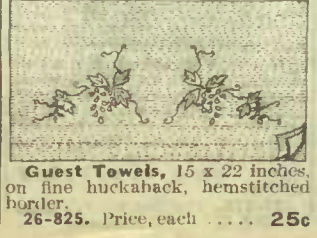

Guest Towels, 15 x 22 inches, on fine huckaback, hemstitched border. 26-825. Price, each..... 25c



Baby Bonnet, design stamped on linen, for solid and eyelet embroidery. 26-826. Price.. 15c Requires 2 skein D.M.C. for work.



Baby Bib, stamped on fine white linen or lawn, for solid or eyelet work. 26-827. 10c 2 skeins floss, extra.... 5c



Baby Carriage Cover, stamped on pique, very effective, design for solid embroidery, with buttonhole edge across top. To match 26-832. 26-833. Price..... 35c 6 skeins floss to work, extra..... 15c

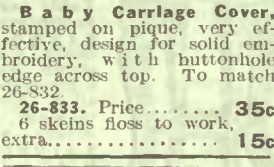

Cushion Slip, for baby, size 14 x 14 in. s., hemstitched border, embroidered in design shown, all ready to admit form. 26-830. Very Special. 25c



Child's Dress, of white pique, made up ready to wear when embroidered, sizes 2 and 4 years. Stamped in design for buttonhole and solid embroidery, with cuffs, as shown, very stylish. 26-837. Price..... 65c



New Design for Brim Centrepiece, 18 inches, to be embroidered with Glossilla or Rope silk. 26-815. Price, 2 for.....



Child's Dress, slip-style, as shown, with button stamped for solid embroidery tan color, imitation linen, two designs and three sizes, 1-2, 3-4, 5-6 years. 26-840. Price.....



Child's Dress, slip-style, as shown, with button stamped for solid embroidery tan color, imitation linen, two designs and three sizes, 1-2, 3-4, 5-6 years. 26-840. Price.....

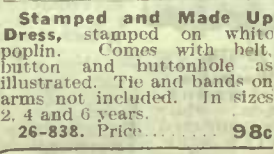

Block Patterns, for child's embroidery, new designs. 26-835. Twelve blocks with six spools red embroidery cotton..... 30c Extra patterns, 4 for 5c



Child's Apron Blinnette, bound with dome fasteners at sho has pocket, and stamp outline embroidery. 26-834. Price.....



Stamped Button, made up button, pad lace, trimmed ready for use embroidering assorted patterns. 26-829. Price.....



Baby Kimona, stamped white poplin, for solid eyelet embroidery, not n up. 26-831. Price..... 4 skeins D.M.C. Floss No. 12.....



Baby Pillow stamped solid embroidery on white lawn, to be worked with D size 12. 26-832. Price..... 6 skeins of floss required working. 15c extra.



Made Up Lawn Dress with tucks, laces and in tion, stamped for embroid. For ages 1-2, 3-4 years. 26-836. Price.....



New Design for Brim Centrepiece, 18 inches, to be embroidered with Glossilla or Rope silk. 26-815. Price, 2 for.....



Child's Dress, slip-style, as shown, with button stamped for solid embroidery tan color, imitation linen, two designs and three sizes, 1-2, 3-4, 5-6 years. 26-840. Price.....

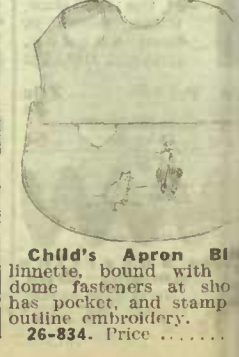

Child's Apron Blinnette, bound with dome fasteners at sho has pocket, and stamp outline embroidery. 26-834. Price.....

NEW AND FAVORITE DESIGNS IN CUSHION TOPS AND SLIPS

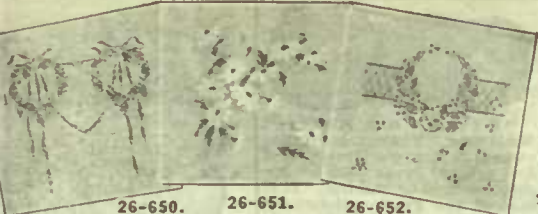

Our choice **Cushion Tops** tinted in correct colors for broi- dury on brown lined, crash effect. They are all new and etive designs, and may be finished by outlining only if ired. Size 22 x 22-inch. Holly and ribbon design in red and en. Fawn ticking back included with each top.

Holly and Ribbon Design, in red and on.

Daisies, white petals, brown centre, very pretty arrangement.

Rose Wreath with background for outlining, very pleasing when made up.

26-650. Price 35c 26-651. Price 35c 26-652. Price 35c

ny of these **Tops** may be embroidered with Rope Silk, ssilla or Royal Society Floss.



Brown Burlap Slip, 15 x 19 ins., not including 3 1/2-inch ends of same material, tinted in brown and greens, and braided.

These **Bur- lap Slips** are suitable for living-rooms, dens, etc., ready for form, require no embroidery. 26-671. Very special value. 69c



Three New Designs, tinted in colors, on high-grade Art ticking, same weight and appearance as fine Holland linen. Size 22 x 18 inches, with back of same material. Special value, your choice. 33c

The first and third designs are conventional, and of course may be considered as shown, or reversed.



SPECIAL SLIP WITH RUNNER TO MATCH

The Oblong Cushion Slip a scarf or runner to match. Material is a good quality linen sh, well woven and comes in rural shade, not too dark.

Cushion Slip, 22 x 15 inches, 1 1/2-inch hand-knotted fringe. Imped in New Wild Rose gn.

26-677. Each. 39c

Table Runner or Dresser Scarf, stamped in Wild Rose design to match slip. Size 18 x 63, including 6-inch knotted fringe. 26-678. Price. 39c

This set may be em- broidered solid or in long and short stitch.



YOUR CHOICE

26-653. 26-654. 26-655

EACH Cushion Tops, tinted on good quality fawn ticking, Poinsettia, Berries and Bow Knot, Poppies, Maple Leaves, Basket Roses, Daisies, orange with brown centres. Choice of 6 designs. **19c**

Special value. 19c 26-657.

26-656. 26-658.

CUSHION BACKS 15c

Cushion Backs cut from special quality ticking, green, fawn or red, 24 x 24 inches. 26-695. Price. 15c



"I SHOULD WORRY" NEW TINTED TOPS

Cushion Top, tinted in natural colors, a little out- lining with a skein of black floss is all the work required. Usually made up without embroidery. 26-659. Price. 25c

"St. Cecelia", in beautiful colorings, stained glass effect on tan art ticking. This de- sign is quite new. Will make a handsome pillow. 26-660. Price. 25c



Tapestry Cushion Slip, in effective floral and con- ventional design as shown, in greens, red and blue, with light background. These Slips are well made and give the utmost satisfac- tion. 26-672. Special value. 33c

Tapestry Cushion Slip, with ge. size 18 x 18 ins. "The Mers." These tops are in harmonious colorings, will give the utmost satis- on. 26-673. Price. 15c



CUSHION SLIP

This Cushion Slip is of fine tapestry. The garden- here of flowers in centre is of pale green and rose shades with a touch of gold, with fawn back- ground, the outer part of slip is woven entirely in green and gold.

Cushion Slip, ready to admit form. Size 20x20, with sateen back and cord of rose, gold and green. 26-673. Slip 1.98

Complete with form. Price 2.75

SPECIAL 1.98



Tapestry Slips. By a special purchase we secured a quantity of this excellent Slip, with sateen back, all ready to admit form. The design is entirely new, having the filet lace effect woven in cream on soft green or blue grounds. 26-674. Special value 39c

Cushion Tops of fawn art ticking, in an assortment of Lodge designs. The Masonic design is shown, other designs are "Knights Templar," "In- dependent Order of Foresters," "In- dependent Order of Oddfellows" and "Knights of Columbus." 26-675. State design. 29c

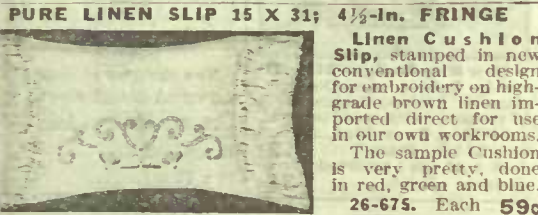

PURE LINEN SLIP 15 X 31; 4 1/2-In. FRINGE

Linen Cushion Slip, stamped in new conventional design for embroidery on high-grade brown linen imported direct for use in our own workrooms. The sample Cushion is very pretty, done in red, green and blue. 26-675. Each 59c



Plush Cushion Tops embossed in designs shown, excellent value. Colors moss green, old gold, cardinal, peacock blue. 26-663. Maple Leaf. 25c 26-664. Peacock. 25c

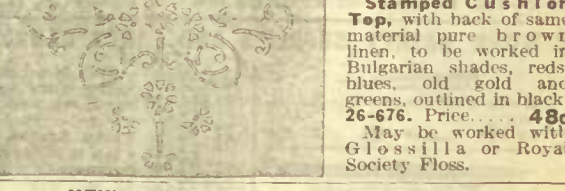

Stamped Cushion Top, with back of same material pure brown linen, to be worked in Bulgarian shades, reds, blues, old gold and greens, outlined in black. 26-676. Price. 48c

May be worked with Glossilla or Royal Society Floss.

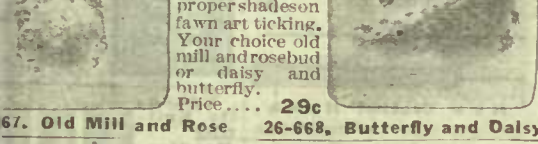

TWO PRETTY TINTED PILLOW SLIPS

Cushion Slips ready to admit form or may be embroidered in outline or as desired, tinted in proper shades on fawn art ticking. Your choice old mill and rosebud or daisy and butterfly. Price. 29c

26-677. Old Mill and Rose 26-678. Butterfly and Daisy



Top may be worked with Glossilla Floss, 30 skeins at 5c, and finished with our 26-690 girdle. The cross stitch work is simple.

Cushion Slip, 22x15 ins., Canadian Flag de- sign stamped for cross stitch embroidery on linen crash. 26-679. Price 25c



NEW SLIPS TINTED IN DELFT BLUE

These **Two Slips** are solidly tinted in designs shown. In shades of blue, have drill backs and bound edges 21x21 ins. Very low priced.

26-669. "He's Wise." Price. 45c 26-670. "Just a Song at Twilight." Price. 45c

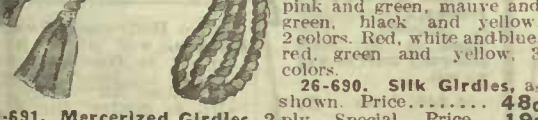

CUSHION GIRDLES

We stock olive and Nile green, red, yellow, light or navy blue, brown, pink, mauve, white and black, single colors. Light green and yellow, red and green, pink and green, mauve and green, black and yellow. 2 colors. Red, white and blue, red, green and yellow, 3 colors.

26-690. Silk Girdles, as shown. Price. 48c

26-691. Mercerized Girdles, 2-ply. Special. Price. 19c



GOOD VALUES IN "FILET CROCHET"

Ecru Cushion Top and Back. Each box will contain a pure linen **Top and Back**, 16x24 ins. Crochet Hook, correct size; 2 balls of Peri-Lusta Crochet Cotton, sufficient to finish; a cut showing the design and full directions for crocheting and how to sew the crocheting into the linen. 26-686. 4x8 ins. 75c 26-687. 4x11 ins. Price. 1.00

Ecru Linen Scarf, 20x52-inch, with all materials as above to complete. 26-684. Price. 1.25

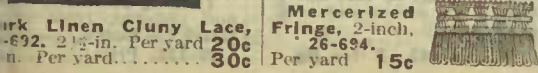

Lineen Fringe, 3 1/2-inch for centrepieces. 26-693. Per yd. 40c

Mercerized Fringe, 2-inch. 26-694. Per yard 15c

Dark Linen Cluny Lace, 26-692. 2 1/2-in. Per yard 20c

Cluny Lace, 26-693. Per yard. 30c



Two Cushion Tops, tinted for cross stitch embroidery. **Rose Design Cushion Top**, two colors for cross stitch work. 26-665. Price. 19c

Butterfly and Bow Knot Design. For cross stitch embroidery, good quality fawn art ticking. Size 21 x 17 inches. 26-666. Price. 19c

Pin Cushion Outfit supplied with white crochet cotton if desired.

For Quality, Value, and Splendid assortment our wool Department is unexcelled. Immense quantities contracted from best Old Country Mills.

FINE WOOLS AND FINGERING YARNS

We have endeavoured to describe wools as fully as possible. If you sample of any lines send us a stating catalogue number.



Canadian Wheeling Yarn. In this yarn we believe that we have done better than even our best of previous seasons. A pure selected wool of long fibre, no burrs or lumps, thoroughly cleaned and secured. In this yarn you pay for and get wool, not grease, dirt or shoddy. It is equal in wearing qualities to the old-time home-spun. We keep it in 2 or 3-ply. In black, white, greys and mottled. Put up in 14-lb hanks.

27-301. Per lb. 50c
27-302. Navy or cardinal. Per lb. 55c



"Our Best" Scotch Fingering is made specially for us by the "Baldwin Beehive" manufacturers. This is a fine soft, splendid wearing wool with perfectly fast colors, for infants, girls or ladies' wear, or where a fine yarn is wanted for boys' or men's wear. It is unsurpassed. We keep it in 3 or 4-ply in colors black, white, grey, pink, sky and cardinal.

27-305. State size and color. Per lb. 1.40

The "Wolsey" a new mending wool bearing this well-known name which stands for the best in wool. We sell immense quantities of this line in our store, put up in full ounce balls. Black only.

27-317. Each. 10c

FINE ANGORA WOOL

French manufacture, especially adapted for making the new motor or aviation caps. Also for making babies' bonnets, mitts. This is a beautiful soft, furry wool, very warm and cosy, washing improves its appearance.



Please state as near as possible the kind or color desired, or what use it is for, and we will see that you get the proper goods. When requesting samples of our Berlin Wools, please state the color or shades of color desired.

27-329. Made in pure white or grey. Per ounce ball. 55c
Also in 14-ounce balls at 15c



Diamond Ice Wool, is the finest, silkiest wool we handle, yet has great strength and elasticity, articles made with it, such as motor scarfs, fasciators, shawls, etc., are extremely light in weight.

27-315. White and black. Per ball. 10c

FINE BERLIN WOOLS--BEAUTIFUL COLORS



Our stock of **Fine Berlin Wool** is all imported directly from the mills, thus we are giving our customers the utmost value, both in quality, correct colors and weight of skein. The cut shows a skein each, 8-fold and 4-fold, 2-fold Zephyr and Andalusian.

Berlin wool 4 or 8-fold in black, white and a full range of colors. Samples sent upon request.

27-320. In full size skeins. Per skein. 7c
27-321. Same as above, variegated colors Per skein. 8c
Fine 2-Fold Zephyr Wool, has many uses, but is generally used for finishing work, done with single or double Berlin.

27-322. Black, white or full range of colors. Per skein. 8c
Andalusian. A beautiful 4-fold wool, very fine. In shades of pink, blue and red, also black and white.

27-323. Per skein. 8c

FINE QUALITY SOFT WARM WOOL

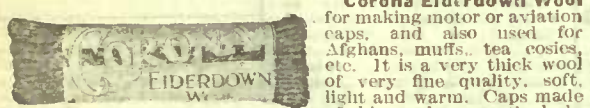

Corona Elderdown Wool for making motor or aviation caps, and also used for Afghans, muffis, tea cosies, etc. It is a very thick wool of very fine quality, soft, light and warm. Caps made of this wool are particularly suitable for driving, skating, tobogganing and snowshoeing, or for girls' or boys' school wear. It is put up in 1-oz. skeins, and the colors are black, white, pale blue, pink, light brown, dark brown, green, cardinal and navy.

27-316. Price per 1-oz. skein 10c Box of 16 skeins. 1.50

WORK BASKET SUPPLIES AND FANCY CANVAS

Bone Stiletto, well polished, 2 sizes.

26-330. 2 for 5c and 5c

Stiletto, of steel with gauge, makes holes any size.

26-331. Each. 10c

Stiletto, with adjustable device, makes any size hole, also has thread cutter and ripper, making a handy article to have in the work basket.

26-332. Price. 25c

Bone Rings, 1 1/2 inches wide, used extensively for fancy work bags, etc.

26-333. Per dozen. 5c

Bone Set, 6 pieces, bodkins, crochet hooks, thread winder, stiletto and tatting shuttle.

26-334. Special value. 15c

Baldwin's Needle and Hook Book. A very useful little booklet for needle workers, containing up-to-date suggestions and several plates in colors, of flowers, table runners, centre-pieces and cushion tops.

26-344. Per copy. 10c

This is a heavy **Scrim** for fancy work, 17 threads to the inch, **Plain Scrim**, as shown in cut, in cream or white, 42 ins. wide.

27-326. Per yard. 30c

Fine Double Thread Hard-anger Cloth, in cream or white, 42 inches wide for centre-pieces, cushion tops, etc.

27-327. State color. Per yard. 50c

Penelope Canvas, used for slippers, wool work, mottoes, etc.; 24 ins. wide.

27-328. Per yard. 20c

INSTRUCTION BOOKLETS

Baldwin's Practical Guide to Knitting and Crochet. A book of Instructions on the use of knitting wools in the production by hand of serviceable garments. Contains over 50 pages of practical instructions. Every knitter should have this book.

26-345. Price. 3c

A FINE SOFT WOOL

Beehive Ivorine Wool, 1-ounce balls, a fine soft wool, with the addition of a silk thread interwoven, and is used as Shetland Floss. White, pale blue and pink.

27-312. Per ball. 12c



Beehive Andalusian a fine wool, with a soft finish, will not irritate even a delicate skin, an ideal wool for infants' wear of all kinds.

White only. 27-313. Per ounce packet. 12 1/2c

IT WASHES AND WEARS WELL



SCOTCH FINGERING YARN

SCOTCH FINGERING YARN

Baldwin's Scotch Fingering and Double Knitting Yarns are put up as follows to the pound. 3-ply, 21 skeins; 4-ply, 16 skeins; 5-ply, 13 skeins; Double Knitting 8 skeins to pound.

27-307. 3-ply. White, black, grey or fawn, skein. 8c Per lb. 1.50
Colors cardinal, sky, pink or tan, per skein. 9c Per lb. 1.65

27-308. 4-ply. White, black, grey or fawn, skein. 10c Per lb. 1.50
Colors cardinal, scarlet, navy, pink, light blue, royal, purple, green, yellow, mid brown and heather mixture. Per skein 11c Per lb. 1.65

27-309. 5-ply. Black, white or grey, per skein. 12c Color cardinal, per skein 13c Per lb. 1.65

Beehive Double Knitting or Petticoat Yarn, for making petticoats, motorcoats, sweaters, men's vests or mitts, or for extra heavy and warm socks. Colors black, white, light and mid and dark grey, blue-grey, pink, fawn, cardinal, scarlet, navy and heather mixtures.

27-319. Price per lb. of 16 ozs. 1.15

Baldwin's Double Knitting and Beehive Yarns. We are distributing a series of 4 little booklets to buyers of wools, when asked for with order. No. 1, with instructions for jacket and cap as shown on this page. No. 2, Breton bonnet and knitted coat. No. 3, outdoor garments for boys and girls, showing coats, caps, mufflers and scarfs. No. 5, ladies' hunting jacket for walking or indoor wear.

As these booklets are sent out with the wool, kindly state which one, or give numbers on your order form, like this: "27-09. 2 lbs. 4-ply Beehive, etc., and booklet No. 2."



"Diamond Knitex" Knitting Yarn, is made especially for our trade, and for general wear, for either men, women or children. It is one of the most satisfactory yarns to be had. It is made in Scotland of pure Scotch wool; has a Saxony twist, is soft, warm, and washes and wears splendidly. The colors are black, white, grey, fawn and cardinal.

27-306. Per lb. 1.25



Beehive 3-ply Mending Wool, on card of 27 yards. Colors black, white, greys, natural, tan and scarlet.

27-318. 3 cards. 5c

SAXONY WOOLS AND SHETLAND FLOSS



"Queen Diamond Saxony" a 4-ply yarn, suitable for ladies' or children's hosiery or underwear, etc., in 2-oz. hanks. In black or white only.

27-311. Price per hank of 2 ozs. 1.40



Lilma Shetland Floss Made in England of a soft wool, it is light and fine. Note these advantages over other makes. It is a full ounce skein and being of fine quality of wool it will go much further in making a garment than the coarser wool even of the same weight. Made in black, white, cardinal and delicate shades of pink, sky blue, mauve and light grey.

27-314. Special value. Per skein. 1.40

NEW RUG DESIGNS STENCILLED IN COLORS



New Rug Designs Stencilled in Colors, stencilled Hessian or Burlap, design sheet of patterns with each order.

26-324. Door Mat, as cut. 18 x 33 ins. Price. 15c
28 x 45 ins., assorted designs. Price. 30c



New designs as shown, or shown on design sheet.

26-325. 30 x 54 ins. 32c
32 x 63 ins. 36c
36 x 72 ins. 40c

Mat Hooks, polished steel, 2 qualities. Order by number.

26-338. Price. 10c
26-339. Price. 5c

New Crochet Hook, specially made for crocheting Irish lace, flat handle.

26-337. Each. 4c

Bone Crochet Hooks, 5 1/2 ins., highly polished. This Hook is the most generally used of any we sell.

26-340. 2 for. 5c

Finest quality **English Steel Crochet Hooks**, as cut, with flattened shanks to prevent slipping, in fine medium and coarse sizes.

26-343. 2 for 5c

Knitting 5 in set, needle steel, 9 in coarse, dum or Sizes 10 to 26-334. Per set.

Vulcanite Knitting Needles, well polished, 12 inches long, in all sizes. State size when ordered.

26-341. Pair. 10c

Fine Hollywood Crochet Hooks, well polished smooth as bone and much lighter to handle, use crocheting all bulky such as double Berlin, down.

26-342. Each. 10c

Tatting Shuttles, well polished, black or about 2 1/2 inches.

26-336. Price. 10c

TOBOGGANS, SNOWSHOES, FOOTBALLS, ETC.

THE LAURIER

The Laurier Toboggan is made specially for sliding on soft or hard snow, and to replace the old style Indian toboggan. The 4-foot toboggan has six slats, the 6 and 8-foot have seven slats of 3/8-inch thoroughly seasoned clear birch, oiled, with varnished hood. Has a 7-16 inch cotton hand rope laced through screw eyes. Width of 4-foot toboggan 15 inches; 6 and 8-foot toboggan 17 1/2 inches.

- 9-50. 4-foot. Each.. **1.50**
- 9-51. 6-foot. Each.. **2.25**
- 9-52. 8-foot. Each.. **3.00**

THE RED DEER

The Red Deer Toboggan is made of seasoned birch, polished and oiled, with varnished hood, has seven slats, the centre and two outside slats are half-round, 3/8-inch thick, forming runners; the other four slats are 1/4-inch thick. This toboggan is made specially for sliding on ice. Heavy white cotton hand rope. Width 17 1/2 inches.

- 69-53. 6-foot. Each..... **4.50**
- 69-54. 8-foot. Each..... **5.25**
- 69-55. 10-foot. Each..... **6.00**

TUFTED FRAMES

CHILDREN'S BOYS' MISSES' AND LADIES'



PLAIN FRAMES

YOUTH'S MEN'S AND SHANTY

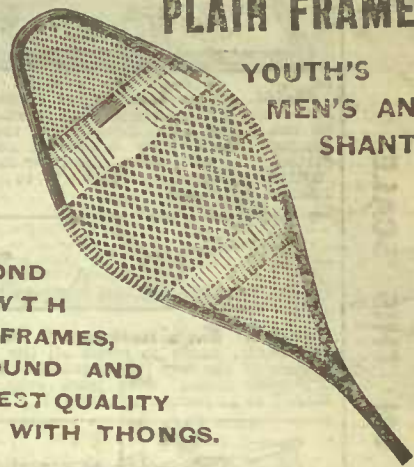

SECOND GROWTH HICKORY FRAMES, DOUBLE BOUND AND LACED WITH BEST QUALITY GUT. COMPLETE WITH THONGS.

- 69-70. Children's, size 9 x 30 inches, red wool tufting, curved frame, light weight. Per pair..... **1.50**
- 69-71. Boys' and Misses', size 10 x 33 inches, red wool tufting, curved frame. Per pair..... **2.00**
- 69-72. Ladies', size 11 x 36 inches, red wool tufting, curved frame, medium weight. A good serviceable shoe for ladies or beginners. Per pair..... **2.50**
- 69-73. Youths', size 12 x 42 inches, slightly curved frames. A good all-round shoe. Per pair..... **2.75**
- 69-74. Men's, size 14 x 42 inches, curved frame. A good hunting or tramping shoe. Per pair..... **3.00**
- 69-75. Shantymen's, size 16 x 42 inches, flat frame. A heavy shoe for the bush or packing. Per pair..... **3.25**

FOOTBALLS

"McGREGOR" ASSOCIATION

68-305. "McGregor" Association Football, made by William Shillecock, used in the English and Scotch International matches. Considered the best association football made. Any ball not proving satisfactory will be replaced. Complete with best quality red rubber bladder. Price..... **4.00**

MATCHLESS

68-304. "Matchless", made from improved "Zug" waterproof leather. Can be played on wet grounds without becoming sodden or heavy, fully guaranteed to retain its shape, and bounce in all weather. Complete with red rubber bladder. Regulation size. Price..... **3.50**

68-303. "The Leader", made of good quality English leather, strongly worn. A first-class match or practice ball. Complete with red rubber bladder. Regulation size. Price..... **2.75**



"EATONIA" SPECIAL

68-306. "Eatonia" Ball. This ball is made in England specially for us of strong leather, well sewn. Complete with red rubber bladder. No. 5 or regulation size. Price..... **1.50**

68-308. "Eatonia" Ball, boys' or No. 3 size. Complete with bladder. Price..... **1.00**

FOOTBALL BOOTS

68-301. English Made Football Boot, good quality chrome tan leather, with corrugated hard leather toe cap. Per pair..... **2.50**

68-302. Special English Football Boot, heavy, pliable leather, strong moulded and reinforced toe. Sizes 6 to 9. Per pair..... **3.50**



LEATHER SHIN GUARDS

68-324. Leather Shin Guards, with cane splints and ankle pads. Pair..... **75c**

68-325. Leather Shin Guards, with cane splints. Pair..... **50c**

KNICKERS AND JERSEY

68-328. Gym. or Running Knickers, white sateen, elastic top. Pair..... **50c**

68-329. Gym. or Running Jersey, white cotton, sleeveless. Pair..... **50c**



BOXING GLOVES

68-312. Canadian Championship Style, same as we supply each season for the Canadian Championships. Made of the finest California green kid, padded wrist, safety grip, side pad, special style thumb, and filled with finest quality curled hair. Weight 6 ounces. Per set..... **6.00**

68-313. Toronto City Championship Style, made of finest green kid, padded wrist, laced safety grip, filled with superior quality curled hair. This style can be supplied in both 6 and 8-ounce gloves. Per set..... **3.50**

68-314. Fitzsimmons Style, made of good quality wine colored kid, laced wrist, safety grip, and filled with curled hair. 8 ounces. Per set..... **2.50**

68-315. Fitzsimmons Style, made of wine kid back, safety grip and trimmings, palm and wrist made of heavy weight khaki duck, laced wrist, and filled with curled hair. Made in 8-ounce gloves. Per set..... **2.00**

68-316. Boys' Special Style. These gloves are made for the little fellows of good quality kid back, palm and wrist of heavy weight khaki duck, elastic wrist, and filled with curled hair. Per set..... **1.25**



ROAD-KING BICYCLE



The Road King Bicycle is fully guaranteed for a season, and comprises all the best features of our previous models. Frame has flush joints, rich black enamel, bright parts nickel-plated, roller chain, extension handle bars, American rubber pedals, Dunlop steel-lined wood rims enamelled with one red and two blue stripes, Dunlop Imperial covers, and Dunlop special inner tubes, three-coil saddle, tool bag with hand pump, oil can and wrench.

- 69-600. Gents', 20-inch frame..... **25.00**
 - 69-602. Gents', 22-inch frame..... **25.00**
 - 69-604. Gents', 24-inch frame..... **25.00**
- WITH NEW DEPARTURE COASTER BRAKE
- 69-620. Gents', 20-inch frame..... **28.50**
 - 69-622. Gents', 22-inch frame..... **28.50**
 - 69-624. Gents', 24-inch frame..... **28.50**

STRIKING BAGS

68-321. Striking Bag, Pear Shaped, made of good quality Yucatan leather. A strong, durable, well shaped bag. Patent loop. All seams triple sewn. Price..... **1.75**

68-322. Pear Shape Striking Bag, made of good quality Napa leather, triple sewn and patent loop. A very quick bag. Price..... **2.00**

68-323. Pear Shape Striking Bag, made of best Napa tan goat, triple sewn. A very quick and light bag. Price..... **3.00**

68-318. Double-end Striking Bag, made of good quality Yucatan leather. All seams triple sewn. A good strong bag, has patent loop. Price..... **2.00**

68-319. Double-end Striking Bag, green Napa leather, triple sewn. A good quick double-end bag. Price..... **2.50**

68-320. Double-end Striking Bag, wine colored Yucatan leather, especially dressed for striking bags, triple sewn. Price..... **3.00**

NOTE—All Striking Bags are put up in separate boxes. Single-end bags complete with bladder, rope and screw eye. Double-end bags complete with bladder, rope, elastic cord and two screw eyes.

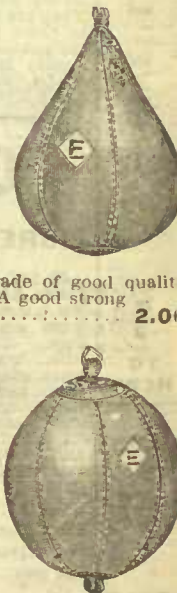

FOOTBALL BLADDERS

Football and Striking Bag Bladders, made of the best quality red rubber and guaranteed perfect.

- 68-330. No. 3 Bladder, for small size footballs..... **50c**
- 68-331. No. 4 Bladder, for medium size footballs..... **65c**
- 68-332. No. 5 Bladder, for large size footballs..... **75c**
- 68-333. No. 6 Bladder, for small size striking bags..... **90c**
- 68-334. No. 7 Bladder, for large size striking bags..... **1.10**
- 68-335. Bladder, for pear-shaped striking bag..... **1.25**

HIGH-GRADE INDIAN CLUBS

Made of selected first-grade maple, highly polished and natural color finish, with two painted rings around each club.

- 68-350. 3/4-lb. Pair..... **30c**
- 68-351. 1-lb. Pair..... **35c**
- 68-352. 1 1/2 lbs. Pair..... **40c**
- 68-353. 2 lbs. Pair..... **45c**
- 68-354. 3 lbs. Pair..... **50c**



MAPLE DUMB BELLS

Our Wood Dumb Bells are made from selected clear maple, and have a natural color finish, and are highly polished.

- 68-360. 3/4 lbs. Pair..... **30c**
- 68-361. 1 lb. Pair..... **35c**
- 68-362. 1 1/2 lbs. Pair..... **40c**
- 68-363. 2 lbs. Pair..... **45c**
- 68-364. 3 lbs. Pair..... **50c**



IRON DUMB BELLS

Made on approved models, heavily nickel-plated and polished.

- 68-370. 1-lb. pair..... **25c**
- 68-371. 2 lbs. pair..... **35c**
- 68-372. 3 lbs. pair..... **50c**
- 68-373. 4 lbs. pair..... **75c**
- 68-374. 6 lbs. pair..... **1.00**



HOCKEY AND PLEASURE SKATES

MEASURE FROM TOP OF PAGE TOWARDS BOTTOM GIVE LENGTH OF BOOT ON THIS SCALE



68-108. Remo Hockey for Ladies. This ladies' skate is manufactured specially for us on the latest lines, double end model with flanged blades, fully bracketed and nickel-plated. A very light skate for ladies, and strictly high-grade. Sizes 8½ to 10-inch. Per pair..... **2.25**



68-107. Cllmax Hockey, a light weight skate, made in the popular double end pattern, without puck stop, heavily nickel-plated, with centre, heel and toe brackets. An exceedingly strong skate. Made in 8 to 12-inch sizes. Per pair..... **1.50**



68-111. Superba Hockey, an excellent hockey or pleasure skate, made in double end style with puck stop, nickel-plated blades. One that will give entire satisfaction. Sizes 9½ to 12 inches. Per pair..... **2.00**



68-100. EATON Hockey Skate. This skate has proven an exceedingly popular model on account of the light weight, narrow blade and high-grade material and finish. An ideal pleasure or hockey, fully nickel-plated, fully guaranteed against break for one year. Put up in separate boxes complete with screws. Sizes 10 to 11½-inch. Per pair... **4.00**



68-110. Boy's Hockey. A very serviceable skate, made to resist all the smashing powers of the boy. Has polished blade and is double ended, with puck stop. Sizes 7 to 12 inches. Price..... **50c**

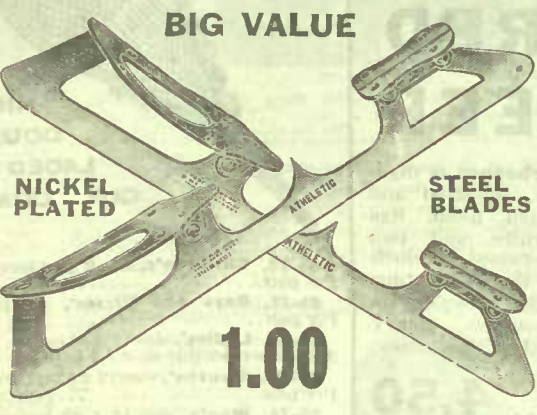

ORDER EARLY

68-103. The Athletic Hockey Skates. This skate is specially manufactured for us, and is of exceptionally high grade for so low a price. It has extra quality nickel-plated steel blades; has heel and centre brackets, and is made in the popular double end style with puck stop. Sizes 9 to 11½-inch. Per pair..... **1.00**



68-101. The Genuine Acme Skate. The leading self-fastening skate, simple in construction, strongly made, rigid when attached to foot, readily adjusted to fit width of shoe. Blades polished and slightly curved for general purpose skating. Sizes 7 to 12-inch. Per pair..... **60c**



68-102. Children's B to B Skates. These skates are made with double runners, placed far enough apart so as to let the weight of the skater be evenly divided. They are specially recommended for beginners, as there is no danger of falling or straining the ankles. They have polished blades of good quality steel, and are fitted with two pair of straps, and are adjustable from 6 to 9 inches. Complete, pair..... **39c**



68-105. Featherweight Mic-Mac. An exceedingly popular hockey skate with extra narrow double end blades, welded and tempered, and highly nickel-plated, with reinforced brackets and heel plates. Sizes 10 to 12-inch. Pair. **3.00**



68-112. Automobile Skates, made of best quality, hand-tempered knife steel, with bevelled edge blades and cast aluminum foot and heel plates, all strongly bracketed, making a very light and strong skate. This skate is used extensively by some of the best hockey players in the country. Sizes 10 to 12-inch. Per pair..... **5.00**



68-109. Ladies' Beaver Skate, an exceedingly strong, but light skate, with slightly curved blade nickel-plated. A good skate for rink or figure skating. Sizes 8 to 11-inch. Per pair.... **1.50**



68-104. Velox Hockey, one of the best hockey skates made, runners of heavy nickel-plated, best quality hand-tempered steel, bevelled to prevent entering deeply into the ice. This skate is fully warranted, and is a favorite with the leading hockey players. Sizes 10 to 12-inch. Per pair... **5.00**



68-106. Our Special Tube Skate, made from fully guaranteed selected steel, with nickel-plated blade of best knife steel firmly riveted and soldered to tube. It has pressed steel cups, foot and heel plates, can be supplied in either Hockey or Speed pattern. Sizes 9 to 11½-inch. In either gents' or ladies' model. **3.75**

CHOICE ASSORTMENT OF HOCKEY SUPPLIES

FIBRE SHIN GUARDS

68-175. These are Fibre Shin Guards of the latest models, to be worn under the stockings. They are fitted with braces inside to leave space between the shin and guard, and have extra large felt knee pads, and are proving great favorites with hockey players. Per pair..... **75c**

68-176. Hockey or Football Shin Guards, similar to 68-175, but without felt knee cap. Per pair..... **45c**

GOAL KEEPERS' GUARDS

68-177. Extra Large Goalkeepers' Leg Guards of light brown buck, latest improved pattern, three-roll knee, extra well padded, strong leather straps, especially adapted for senior league hockey. Per pair..... **4.50**

68-178. Goalkeepers' Leg Guards, brown buck, strongly made, latest pattern and well padded. A very high-class Leg Guard. Per pair..... **3.50**

HIGH-GRADE HOCKEY STICKS

Special attention is given to our Hockey Sticks, to have them manufactured to meet the requirements of all players. Models of those used by the best players. Can supply sticks either right or left hand. Special care taken of Club orders.

REGULATION 68-142. This is a special stick, has smooth handle, good shaped blade, made from selected straight grain second growth rock elm, regulation size. Price **25c**

FAVORITE 68-141. This is a perfect shaped stick and one sure to give satisfaction. Made from second growth rock elm, of specially selected stock and very straight grain. Price **35c**

JUMBO 68-145. For the little fellows, the coming players. A nice little stick about 35 ins. long. Price **10c**
SKIDOO 68-144. Boys' Hockey Stick, 2nd growth rock elm, stick is about 42 ins. long. Price **15c**

OUR TWO SPECIALS
THE ICE KING 68-147. Made of second growth rock elm from specially selected stock, and very straight, close grain. It is a perfect shaped stick, and one that will give satisfaction to all classes of hockey players. Price. **50c**

THE CRACK SHOT 68-146. This stick is made from second growth yellow birch, has double grooved blade and serrations on handle and blade. This is a favorite stick with Senior O. H.A. players. Price **50c**

REX 68-140. Made of second growth yellow birch, has double grooved blade and serrations on handle and blade. This is a favorite stick with Senior O. H.A. players. Price **60c**

HOCKEY GLOVES

Latest improved model, very pliable, strong and very durable.
68-186. Hockey Glove brown kid, extra fine padding and large cuffs, white knuck and ventilated palms. Pair..... **3.25**
68-187. Hockey Glove brown kid, padded fingers, cuffs and ventilated palms. Pair..... **1.75**

HIGH-GRADE 75c STOCKINGS

Extra Fine Quality All-Wool Stockings, alternate stripes, 2 inches wide, with feet.
68-166. Best quality, red and white, pair... **75c**
68-167. Best quality, blue and white, pair... **75c**
68-168. Best quality, green and white, pair... **75c**
68-169. Best quality, made to order, pair... **75c**

HOCKEY KNICKERS

68-183. Hockey Knickers, strong white duck with padded hips, shoulder straps, and belt loops, pair **1.00**
68-184. Hockey Knickers, unpadded duck. Pair..... **50c**

ANKLE SUPPORTS

68-185. Ankle Supports, in good quality black or tan leather, with laces. Give size of shoe when ordering. Pair **25c**

KNITTED TOQUES

68-179. Red and white... **35c**
68-180. Blue and white... **35c**
68-181. Green and white... **35c**
68-182. Colors to order... **35c**



ALL-WOOL SWEATER COAT 5.00
68-157. Our Special Sweater Coat, made in four-ply weight in any combination of club colors to order..... **5.00**

68-188. Skate Straps, black or tan, 30 ins. long. Pair..... **15c**
68-189. Skate Straps, black or tan, 21 ins. long. Pair..... **10c**

REFEREE'S WHISTLE 68-195. Referee's Double Echo Whistle..... **25c**

HOCKEY PUCK

68-190. Extra Quality Rubber Pucks, best league, regulation size..... **35c**
68-191. Regulation Size Hockey Pucks..... **20c**
68-192. Juvenile Hockey Puck... **10c**
68-193. Regulation Hockey Goals, made of iron tubing with extra heavy netting. Complete, set..... **14.00**
68-194. Regulation Size Nets, (without poles) extra heavy white cotton. Set. **4.50**

MADE-TO-ORDER GOODS REQUIRE AT LEAST TEN DAYS

TO HERE
7
7½
8
8½
9
9½
10
10½
11
11½
12

12-GAUGE DOUBLE BARREL

150



WARRANTED FOR SMOKELESS POWDER

69-440. American Double Barrel 12-Gauge Shot Gun, Armory Steel Barrels, specially bored for smokeless powder, matted extension rib, right barrel modified, left full choke, 12-gauge.

Action—Top lever action, bar rebounding locks, spiral main springs. Deeley & Edge patent fore-end, 30-inch barrels. Weight 7 1/4 to 8 lbs. Price..... **11.50**

12-GAUGE SINGLE BARREL

490



WARRANTED FOR SMOKELESS POWDER

69-445. American Single Barrel Choke-Bored 12-Gauge Shot Gun, extra fine value at very moderate price, has 30-inch blued steel barrel, top lever action, low rebounding hammer, snap forearm, pistol grip stock, rubber butt plate, take-down style, and warranted to shoot smokeless cartridges. Price..... **4.90**

GUN COVERS



6-460. Victoria Style Gun covers, heavy duck, lock and zzie leather protected, with rod ket, for 12-gauge 30-inch barreled s. Price, each..... **90c**
 8-464. Victoria style, 10-oz. kbound, for 30-inch barreled s. Price..... **45c**

THE FAMOUS MARLIN REPEATING SHOT GUN

19⁵⁰

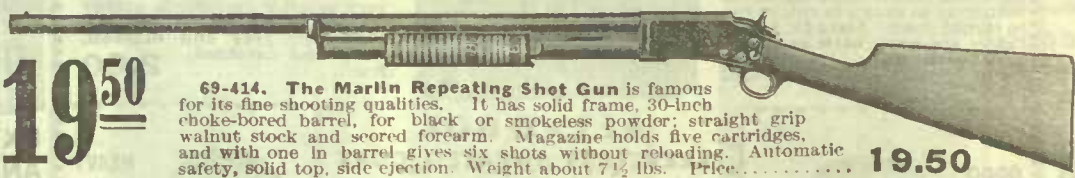

69-414. The Marlin Repeating Shot Gun is famous for its fine shooting qualities. It has solid frame, 30-inch choke-bored barrel, for black or smokeless powder; straight grip walnut stock and scored forearm. Magazine holds five cartridges, and with one in barrel gives six shots without reloading. Automatic safety, solid top, side ejection. Weight about 7 1/2 lbs. Price..... **19.50**

RIFLE COVERS



68-461. Full Length Rifle Cover, combination sling and handle style, heavy duck, lock and muzzle leather protected, for 26-inch barreled rifles. Price, each..... **90c**
 68-462. Full Length Rifle Cover, 10-oz. duck-bound with handle, for 26-inch barreled rifles. Each..... **45c**

HIGH GRADE MARLIN REPEATERS SPORTING MODELS

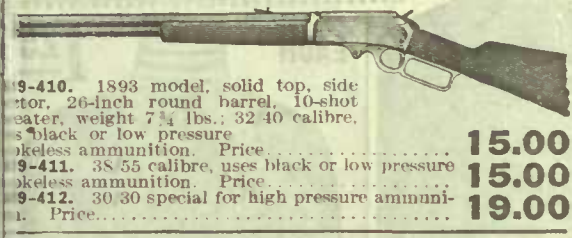

9-410. 1893 model, solid top, side tor, 26-inch round barrel, 10-shot eater, weight 7 1/4 lbs.; 32 40 calibre, s black or low pressure keless ammunition. Price..... **15.00**
 9-411. 38 55 calibre, uses black or low pressure keless ammunition. Price..... **15.00**
 9-412. 30 30 special for high pressure aminnul. Price..... **19.00**

SURE-CATCH GAME TRAPS

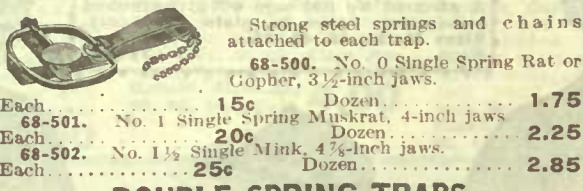

Strong steel springs and chains attached to each trap.
 68-500. No. 0 Single Spring Rat or Gopher, 3 1/2-inch jaws. Dozen..... **1.75**
 Each..... **15c**
 68-501. No. 1 Single Spring Muskrat, 4-inch jaws. Dozen..... **2.25**
 Each..... **20c**
 68-502. No. 1 1/2 Single Mink, 4 1/2-inch jaws. Dozen..... **2.85**
 Each..... **25c**

DOUBLE SPRING TRAPS

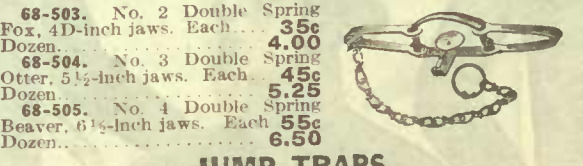

68-503. No. 2 Double Spring Fox, 4D-inch jaws. Each..... **35c**
 Dozen..... **4.00**
 68-504. No. 3 Double Spring Otter, 5 1/2-inch jaws. Each..... **45c**
 Dozen..... **5.25**
 68-505. No. 4 Double Spring Beaver, 6 1/2-inch jaws. Each..... **55c**
 Dozen..... **6.50**

JUMP TRAPS

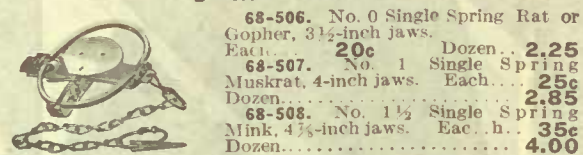

68-506. No. 0 Single Spring Rat or Gopher, 3 1/2-inch jaws. Dozen..... **2.25**
 Each..... **20c**
 68-507. No. 1 Single Spring Muskrat, 4-inch jaws. Each..... **25c**
 Dozen..... **2.85**
 68-508. No. 1 1/2 Single Spring Mink, 4 1/2-inch jaws. Eac. h..... **35c**
 Dozen..... **4.00**

HIGH-GRADE AMMUNITION

Loaded Shot Shells		
12-Gauge Smokeless		
68-100.	S.S.G. or Buckshot (box of 25)	70c
68-102.	B.B. (box of 25)	70c
68-101.	No. 1 Shot (box of 25)	65c
68-103.	No. 3 Shot (box of 25)	65c
68-105.	No. 5 Shot (box of 25)	65c
68-106.	No. 6 Shot (box of 25)	65c
68-107.	No. 7 Shot (box of 25)	65c
68-108.	No. 8 Shot (box of 25)	65c
68-110.	No. 10 Shot (box of 25)	65c
12-Gauge Black		
68-011.	S.S.G. or Buckshot	60c
68-002.	B.B. (box of 25)	60c
68-001.	No. 1 (box of 25)	55c
68-003.	No. 3 (box of 25)	55c
68-005.	No. 5 (box of 25)	55c
68-006.	No. 6 (box of 25)	55c
68-008.	No. 8 (box of 25)	55c
68-010.	No. 10 (box of 25)	55c

CENTRE FIRE AMMUNITION

Black or Semi-Smokeless		
68-020.	32 S.&W. (50 in box)	50c
68-021.	32 Short (50 in box)	50c
68-022.	32 Long (50 in box)	55c
68-023.	38 S.&W. (50 in box)	65c
68-024.	38 Short (50 in box)	65c
68-025.	38 Long (50 in box)	70c
68-026.	32 20 Winchester and Marlin (50 in box)	75c
68-027.	38 40 Winchester and Marlin (50 in box)	90c
68-028.	44 40 Winchester and Marlin (50 in box)	90c

RIM FIRE CARTRIDGES

Black or Semi-Smokeless		
68-030.	22 B.B. Caps (100 in box)	25c
68-031.	22 Short (50 in box)	15c
68-032.	22 Long (50 in box)	20c
68-033.	22 Long Rifle (50 in box)	20c
68-034.	25 Short (50 in box)	40c
68-035.	25 Stevens' (50 in box)	45c
68-036.	32 Short (50 in box)	35c
68-037.	32 Long (50 in box)	45c
Smokeless		
68-038.	22 Short (50 in box)	20c
68-039.	22 Long (50 in box)	25c

Ammunition Shipped by Freight only.

STEVENS SMALL CALIBRE RIFLES

"FAVORITE"

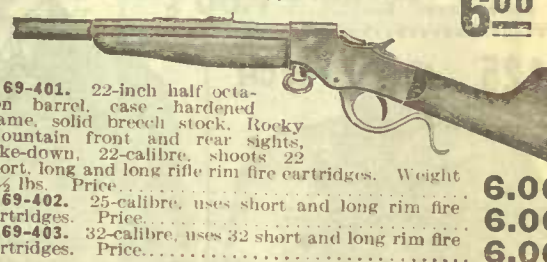

69-401. 22-inch half octagon barrel, case-hardened frame, solid breech stock, Rocky Mountain front and rear sights, take-down, 22-calibre, shoots 22 short, long and long rifle rim fire cartridges. Weight 4 1/2 lbs. Price..... **6.00**
 69-402. 25-calibre, uses short and long rim fire cartridges. Price..... **6.00**
 69-403. 32-calibre, uses 32 short and long rim fire cartridges. Price..... **6.00**

"MARKSMAN"



The "Marksman" Rifle is Stevens' latest take-down model, built especially for smokeless powder. Has 20-inch round barrel, shot gun butt with rubber butt plate, bead front and open rear sight, and lever action. Weight 4 lbs.
 69-404. "Marksman", for 22 short, long and long rifle rim fire cartridges, either black or smokeless cartridges. Price..... **5.00**
 69-405. "Marksman", for 25 short or long rim fire, black or smokeless cartridges. Price..... **5.00**
 69-406. "Marksman", for 32 short or long rim fire, black or smokeless cartridges. Price..... **5.00**

"LITTLE SCOUT"



69-400. 22-calibre, take-down model rifle, 18-inch round barrel, shoots 22 short, long and long rifle rim fire cartridges. Weight about 2 1/2 lbs. Price..... **2.85**

DOUBLE BARREL ARMORY STEEL HAMMERLESS SHOT GUN



69-450. Barrels—Armory steel, specially bored for smokeless black powder, matted extension rib, right barrel modified and left full choke.
Action—Frame drop forgings, locks easily removed, spiral main springs, double bolted, one lug bolt and extension rib bolt.
Fore-end—Deeley & Edge; automatic safety, indicators to show when hammers are cocked.
Length and Weight—12-gauge, 30-inch barrels. Weight about 7 1/4 lbs. Price..... **17.50**

HACA HAMMERLESS 12-GAUGE SHOT GUN

25⁰⁰

69-455. Barrels—The smokeless powder steel barrels fitted to this gun are very durable and especially adapted for nitro powder. They will stand a lot of hard usage.
Stock—A strong black walnut stock, good color and well finished, half pistol grip and fore-end and grip of stock hand-checked.
Locks—Top lever, frame, fore-end iron and guard drop forged from best steel. Cheapest high-grade guaranteed gun in the world. Price..... **25.00**

FINE FITTING, COMFORTABLE, JERSEYS AND SWEATERS

STATE SIZE SPECIAL



1.00



A SPLENDID VALUE

40-929. Men's Wescut Sweater, made with close ribbed cuffs and skirt, high collar, to button up as shown in cut, or can be turned down. Sizes 36, 38, 40. Colors are navy with cardinal, grey with navy. Each..... **75c**

MEN'S SWEATERS

catalogued on this page are varied both in weight and design to suit the most exacting needs. The values are exceptional, quoting you the best in every instance for the lowest possible outlay.

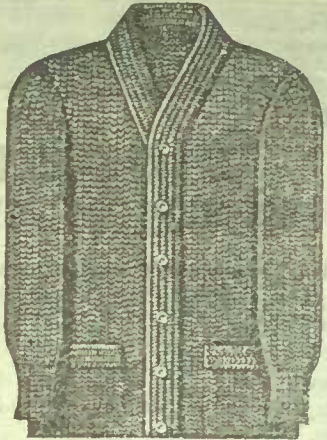

HEAVY WINTER WEIGHT

40-936. Men's V-Neck Sweater Coat, made of good heavy winter weight wool, two pockets, close ribbed cuffs. A very superior garment in quality and make. Sizes 38, 40, 42. Colors are grey and maroon, navy and cardinal. Each..... **2.00**

SPECIAL BE SURE TO STATE SIZE



2.00

WELL MADE AND DURABLE



1.00

40-944. Men's Heavy Wool Sweater, deep roll collar, close ribbed cuffs and skirt, plain stitch. A garment that will wear well and give entire satisfaction. Sizes 36, 38, 40, 42. Colors, plain grey, or plain navy. Each..... **1.00**

GOOD VALUE



1.00

ALL-WOOL SLEEVELESS SWEATER COAT

40-937. Men's Heavy Winter Weight All-wool Knitted Buttoned Sweater Coats, sleeveless, four pockets, made of a fine quality yarn in a small cardigan stitch. A garment we feel sure will give excellent satisfaction; comes in plain grey only. Sizes 34, 36, 38, 40, 42. Each..... **3.00**

HEAVY WOOL



1.50

EXTRA HEAVY AND ALL-WOOL



2.00

40-945. Men's Extra Heavy All-wool Plain Sweater, with deep roll collar, close ribbed double cuffs and skirt. Will give warmth and wear well. Sizes 38, 40, 42. Colors are plain black, or plain navy. Each..... **2.00**

1.25 EACH



MEN'S WOOL SWEATER

40-934. Men's Fine Imported Wool Sweater, with fancy knit body, close ribbed cuffs and skirt, medium winter weight, roll collar; very neat and dressy. Sizes 34, 36, 38, 40, 42. Colors, navy with white, or navy with cardinal. Each. **1.25**



40-932. Men's Wescut Sweaters, in plain stitch, close ribbed cuffs, made of a good weight wool with a small percentage of cotton. High button collar, can be worn buttoned up close around the neck, or as shown in cut. Sizes 36, 38, 40. Colors, grey with navy, or navy with cardinal. Each... **1.00**



40-946. Our Men's Heavy Wool Wescut Sweater, high buttoned collar, close ribbed cuffs and skirt, plain stitch, double body; collar can be turned down, or worn as shown in cut. Sizes 36, 38, 40. Colors are grey and cardinal, or navy and cardinal. **1.50**

1.25 EACH



FINE IMPORTED JERSEY

40-925. Men's Fine Imported Cashmere Jerseys, high roll collar, nice medium weight, stripes on cuffs and neck. Sizes 34, 36, 38, 40, 42. Colors, navy and cardinal, navy and white, or plain navy. Each..... **1.25**

WINTER WEIGHT

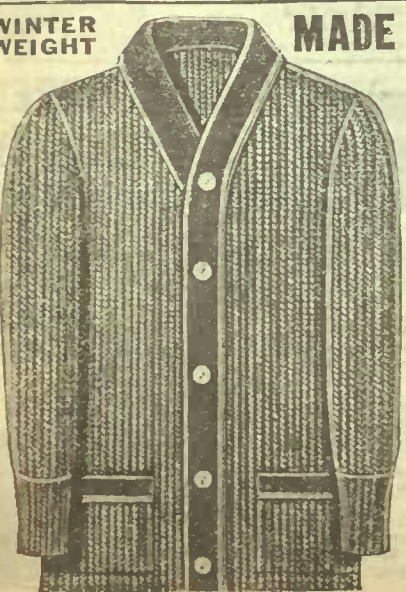

MADE WITH GOOD QUALITY YARNS

75c

40-933. Men's Buttoned Sweater Coats, close ribbed cuffs, two pockets, made of a good quality yarn, good winter weight, medium men's sizes only. Colors, grey with maroon, or grey with navy. Each..... **75c**

VERY SPECIAL VALUE

WINTER WEIGHT 79c SWEATER COAT

40-927. Men's Wool Buttoned Sweater Coat, two pockets, high buttoned collar; it has a percentage of cotton in it which makes it wear better. Good winter weight, close ribbed cuffs. This is one of our specials and only by placing a large order for this coat in the manufacturer's slack season have we been enabled to pass them on to you at this very low price. They come in two of the most popular colors, maroon with grey, or navy with cardinal. Sizes 36, 38, 40. Our price..... **79c**

A FINE COAT AT A MODERATE PRICE

1.00

40-931. Men's Buttoned Sweater Coats, two pockets, close ribbed cuffs, made of a good quality worsted yarn. We have these made in our own factory and pass them on to you at a small profit. A guarantee of a good winter weight sweater coat at a moderate price. Sizes 36, 38, 40, 42. Colors are grey with navy, or navy with cardinal. Each..... **1.00**

WELL MADE



REMARKABLE VALUES IN MEN'S FINE SWEATER COATS



SPECIAL PRICED SWEATER COAT 1.00

40-904. Men's Buttoned Sweater Coat, high collar, two pockets, close ribbed cuffs, good Winter weight. Colors are Navy with Maroon, or Grey with Navy. Sizes 36, 38, 40. Each. **1.00**



GOOD QUALITY SWEATER COAT 1.25

40-908. Men's Buttoned Sweater Coat, made of a good quality yarn, high collar, two pockets, close ribbed cuffs, good Winter weight. Colors are Grey with Green, or Navy with Cardinal. Sizes 36, 38, 40. Each. **1.25**



40-900. A fine quality Men's Wool Buttoned Sweater Coat, made with high buttoned collar, close ribbed cuffs, two pockets, plain stitch, best make. Colors are Seal Brown with Grey, or Navy with Cardinal. Sizes 36, 38, 40, 42. Each... **2.00**

40-802. Men's High-grade Wool Sweater Coat, made with shawl collar, two pockets, close ribbed cuffs, made in shaker stitch. Plain Havana Tan shade, also Plain Maroon. Sizes 38, 40, 42, 44. Each **4.00**

40-901. Men's Buttoned Sweater Coat, with triplex collar, has two pockets, close ribbed cuffs. Collar can be worn as in cut, or turned down, or V-neck style (see small inset). Brown with Green, or Fawn with Khaki. Sizes 38, 40, 42, 44. Each **3.00**



HEAVY WINTER WEIGHT WOOL SWEATER COAT 2.50

40-905. Men's Fine Quality Heavy Winter-weight Wool Buttoned Sweater Coat, two pockets, fancy stitch shawl collar, close ribbed cuffs, superior quality and make. Colors are Plain Grey, Fawn or Brown. Sizes 38, 40, 42. Each... **2.50**



PLAIN STITCH BUTTONED SWEATER COAT 1.50

40-909. A big seller in Men's Buttoned Sweater Coats, with high collar, two pockets, close ribbed cuffs, good Winter weight, plain stitch. Colors are Tan and Brown, or Grey and Navy. Sizes 36, 38, 40, 42. Each... **1.50**



STATE SIZE AND AVOID DELAY SUPERIOR QUALITY

MADE FROM SELECTED YARNS

40-906. Men's High-grade Heavy Winter-weight All-wool Buttoned Sweater Coat, made with wescut collar, has four pockets, close ribbed cuffs. Colors are Plain Grey, Brown or Navy. Sizes 38, 40, 42, 44. Each... **4.00**

40-907. Also Knit-to-fit Sweater Coat, heavy Winter weight, with high buttoned military collar, two pockets. Colors Plain Maroon, Navy or Grey. Sizes 38, 40, 42, 44. Each... **6.50**

MEN'S SPECIAL VALUE HIGH-GRADE SWEATER COAT

40-903. Our big special offering in Men's Buttoned Sweater Coat. It is good heavy Winter weight, made of a good worsted yarn, has high button collar, two pockets, close ribbed cuffs. Colors are Grey with Navy, or Navy with Cardinal. Sizes 38, 40, 42. Each... **1.79**

A SERVICEABLE WELL MADE SWEATER COAT

40-910. Men's Superior Quality All-wool Winter-weight Buttoned Sweater Coat, in plain stitch, made with shawl collar, two pockets, close ribbed cuffs, best make and finish. Colors are Plain Grey, Plain Navy or Plain Maroon. Sizes 38, 40, 42, 44. Each... **3.50**



WELL MADE ALL-WOOL 3.50

TO AVOID DELAY IN FILLING ORDERS ALWAYS STATE SIZE WITH ORDER



BOYS' SWEATERS MADE OF STURDY AND RELIABLE MATERIAL



KINDLY
STATE
CORRECT
SIZES



40-912. Boy's Wool Sweater, fancy knit body, buttoned on shoulder, medium height double collar, stripes on cuffs and neck. Navy with White, Navy with Cardinal. Sizes 22 to 32. Each... **1.00**



40-913. Boy's Buttoned Sweater Coat, V neck, two pockets, close-ribbed cuffs. Colors are Grey with Cardinal, or Navy with Cardinal. Sizes 24 to 32. Each... **50c**



40-914. Boy's Worsted Jersey, striped collar and cuffs. Navy with Cardinal, Navy with White. Sizes 22 to 32. **75c**
40-915. Boy's Cashmere Jersey, same style and colors. Sizes 22 to 32. **1.00**



KINDLY
STATE
CORRECT
SIZES



40-917. Boy's Buttoned Sweater Coat, with high buttoned collar, two pockets, close-ribbed cuffs, good Winter weight. A special price. Colors are Navy with Cardinal, or Grey with Navy. Sizes 24 to 32. Each **79c**

40-920. Boy's Sweater Coat, with two pockets, high collar, close-ribbed cuffs, made of a fine worsted yarn. Brown with Grey, Navy with Cardinal or Grey with Navy. Sizes 26, 28, 30, 32. Each **1.00**



STATE
SIZE
TO
AVOID
DELAY

40-911. Boy's High-grade Buttoned Sweater Coat, all-wool, plain stitch, two pockets, close-ribbed cuffs and high buttoned collar. Brown with Grey, or Navy with Cardinal. Sizes 30, 32, 34. Each... **2.00**

40-918. Boy's Sweaters, high collar, close-ribbed cuffs and skirt. It is made of a good weight wool with cotton back. Navy with Cardinal, or Cardinal with Navy. Sizes 22 to 32. Each... **50c**

40-919. Boy's Wool Wescut Sweater, can be worn as in cut or with collar turned down; close-ribbed cuffs and skirt. Navy with Cardinal, or Grey with Navy. Sizes 24 to 32. Each... **75c**

40-916. Boy's Winter-weight Buttoned Sweater Coat, fancy stitch, two pockets, high button collar, close-ribbed cuffs. Colors Plain Maroon or Grey with Cardinal. Sizes 30, 32, 34. Each... **2.50**



HEAVY WOOL SWEATER

40-924. Boy's Heavy Wool Sweater, with deep roll collar, has a small percentage of cotton in it, which will make it wear better; close-ribbed cuffs and skirt. Colors are Navy with Cardinal, or Cardinal with Navy. Sizes 22 to 32. Each... **75c**

SATISFACTION ASSURED IN EVERY GARMENT

YOUTH'S BUTTONED SWEATER COAT

1.25

40-922. Our Youth's Buttoned Sweater Coat, made with two pockets, military collar, close-ribbed cuffs, good Winter weight, will give excellent wear. Comes in size 34 only. Colors are Plain Navy or Plain Grey. Each... **1.25**



NEAT BUSTER BROWN JACKET

1.00

40-943. Children's All-wool Buster Brown Jacket, made with high, close-fitting collar, fancy stitch, nice medium Winter weight, has belt; superior make and finish; very dressy. Colors are Navy with Cardinal, or Cardinal with Navy. Sizes 2 to 8 years. Each... **1.00**

A FINE WINTER WEIGHT

40-921. Boy's Winter-weight Worsted Sweater, with deep roll collar, plain stitch, close-ribbed cuffs, neat stripes on collar and cuffs and skirt. Colors are Navy with White, or Navy with Cardinal. Sizes 24, 26, 28, 30, 32. Each... **1.00**

BOYS' NEGLIGE AND WORK SHIRTS OF SUBSTANTIAL QUALITY

FOR SHIRT ONLY 50c



SERVICEABLE AND DRESSY NEGLIGE SHIRTS

40-700. Boy's Fine Quality Neglige Shirt, of a good cord shirting material, has laundered neckband and cuffs attached. In white ground with blue or black stripes. Sizes 12 to 14. **50c**

40-701. Also Men's Neglige Shirts, as above, with small laundered cuffs attached, laundered neckband, good quality cord shirting material. White with blue stripe, white with black stripe or blue with white stripes. Sizes 14 to 17½. **50c**

VERY SPECIAL VALUE

Unshrinkable **60c**



VERY WARM AND DURABLE

40-702. Our Boys' Special Unshrinkable Grey Flannel Shirts, made of a good medium weight flannel, collar attached, yoke, pocket, double-stitched seams. An excellent winter shirt for the boys. Sizes 12 to 14. Each. **60c**

BOY'S POPULAR NEGLIGE SHIRT WITH COLLAR



BE SURE TO STATE SIZES

40-703. The Boy's Neglige Shirt that has become very popular, has separate lounge collar, soft double cuffs made of a fine quality shirting material, with yoke, laundered neckband. Colors white with blue or white with black stripes. Sizes 12 to 14. Each **75c**

40-704. Also Boys' High-Grade Plain White Neglige Shirts, no collar, pleated front, cuffs attached, laundered neckband, superior make and finish. In white only. Sizes 12 to 14. Each **65c**



These Have Splendid Wearing Qualities

40-705. Boy's Superior Quality Navy Blue Flannel Shirt, made with collar attached, pocket, double-stitched seams, made of a medium-weight material, unshrinkable. Sizes 12 to 14. Each. **75c**

40-706. Boy's Plain Black Sateen Shirt, dull finish sateen, with collar attached, yoke, double-stitched seams. A very serviceable shirt for every-day wear. Sizes 12 to 14. Each. **50c**

FINE ENGLISH FLANNELETTE

40-707. Boys' Fine Medium-Weight English Flannelette Shirts, made with collar attached, yoke, pocket, seams double-stitched, pearl buttons. Pink or blue stripes. Sizes 12 to 14. Each. **39c**

40-708. Boys' Better Quality English Flannelette Shirts, as above, with yoke, pocket, double-stitched seams. In pink or blue stripes. Sizes 12 to 14. Each. **50c**

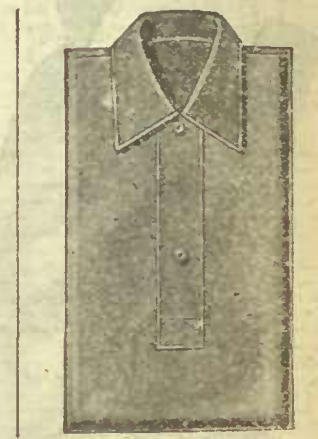
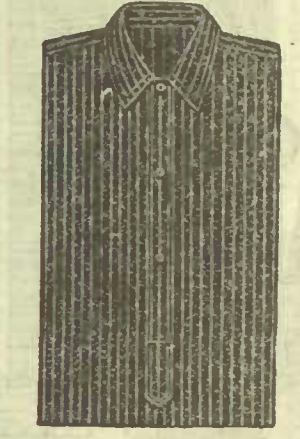

Take Advantage of our Low Prices

40-709. Boy's Black and White Drill Shirt, for every-day hard wear, made of a good quality drill, with collar attached, yoke, double-stitched seams. Sizes 12 to 14. Each. **50c**

40-710. Boys' Navy Blue Fleece Top Shirts, made for winter wear, of a smooth, soft material, warm and durable collar attached, buttoned front. Comes in medium boy's size only. Each. **45c**

ALWAYS STATE SIZE WITH ORDER

IMPORTED ENGLISH CARDIGAN JACKETS

WHEN ORDERING BE SURE TO STATE SIZE

SPECIALY PRICED 75c



40-711. Men's Imported English Cardigan Jackets, made with elastic stitch, mohair bindings, buttoned cuffs, two pockets. This is extra good value at this low price. We buy these direct from the manufacturer in large quantities, thus enabling us to offer them at this special price. They come in black only. Sizes 36 and 38. Each. **75c**

Be sure to state sizes with order.

GOOD QUALITY 1.50

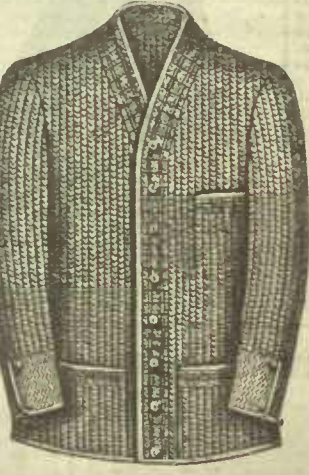

40-712. Men's Imported English Cardigan Jackets, elastic knit, mohair bindings, worsted finish, made from a soft yarn, has three pockets, buttoned cuffs, good winter weight. Comes in black only. Sizes 34 to 44. Each. **1.50**

Be sure to state sizes with order.

A BIG FAVORITE 1.00



40-713. This is one of our big sellers in Men's Imported English Cardigan Jackets, good winter weight, ribbed wool, with a percentage of cotton, it is made with elastic stitch, mohair bindings, two pockets. In black only. Sizes 34, 36, 38, 40. Each. **1.00**

Be sure to state sizes with order.

VERY FINE QUALITY

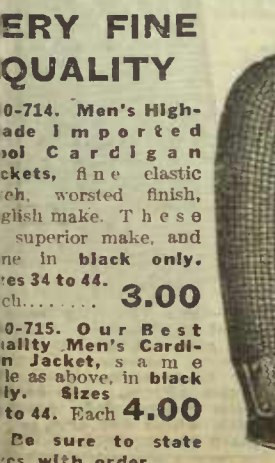

40-714. Men's High-Grade Imported Cardigan Jackets, fine elastic knit, worsted finish, English make. These superior make, and come in black only. Sizes 34 to 44. Each. **3.00**

40-715. Our Best Quality Men's Cardigan Jacket, same as above, in black only. Sizes 34 to 44. Each **4.00**

Be sure to state sizes with order.

GOOD WEIGHT 2.00

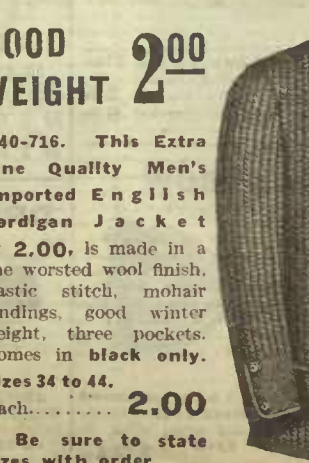

40-716. This Extra Fine Quality Men's Imported English Cardigan Jacket at 2.00, is made in a fine worsted wool finish, elastic stitch, mohair bindings, good winter weight, three pockets. Comes in black only. Sizes 34 to 44. Each. **2.00**

Be sure to state sizes with order.

A SUPERIOR GARMENT



40-717. Men's English Make Fine Imported Cardigan Jacket, elastic stitch, superior bindings, three pockets, buttoned cuffs. A warm winter weight garment. Comes in black only. Sizes 34 to 44. Each. **2.50**

40-718. Same style as above, in stout men's sizes, plain black only. Sizes 46, 48, 50. Each. **2.50**

Be sure to state sizes with order.

NECKWEAR STYLES TO PLEASE EVERY FANCY

MEN'S FINE FOUR-50c IN-HAND SILK NECKWEAR

40-401. Men's Superior Quality Fine Imported English and American Silk Neckwear In the Four-in-hand Style, made in neat fancy patterns or stripes. The most popular color combinations being blue, green, grey, red, brown or purple effects. Each... **50c**



29c EACH



MEN'S HIGH-GRADE IMPORTED 3 for SILK NECKWEAR 1.00

40-402. One of Our Big Sellers in Men's Up-to-date Four-in-hand Neckwear, made of fine imported silks in neat fancy patterns and stripes. A large assortment in all the leading colors, such as blue, red, green, grey, purple or brown effects. Each **35c** or **3 for 1.00**



STATE COLORS DESIRED



OUR SPECIAL **29c**

MADE FROM SELECT MATERIAL

40-400. Men's High-Grade Four-in-hand Neckwear, in a very choice selection of neat stripes and up-to-date colors. They are made from superior quality imported English and American silks in the popular folded end style. In this line you have a very select range to choose from. The range of colors including grey, green, brown, red, purple or blue effects. Special price, each... **29c**



LOW PRICED NECKWEAR OF SPLENDID QUALITY

40-406. The Narrow String Tie which can be worn for bow or small four-in-hand, made of a fine quality silk in a leading assortment of plain shades, such as navy blue, Alice blue, Copenhagen blue, pearl grey, brown, purple, cardinal or green. **12c** Each... **2 for 25c**

40-407. A Very Big Seller, Men's and Boy's Shield Knot Neckwear, very neat and dressy. These are made of a fine quality imported silk in a large assortment of neat fancy patterns and stripes. In light, medium or dark colors. **12c** Each... **2 for 25c**

40-408. Our 12c Four-in-hand Tie is a very big seller, being made of good quality imported silks, made up in our own factory. This is a saving price. They come in fancy patterns and stripes. Light, medium or dark colors. **12c** Each... **2 for 25c**

IN THE NEWEST AND FOREMOST COLORINGS

THEY ARE SURE TO MEET WITH YOUR APPROVAL



40-403. Our Plain Silk Four-in-hand Neckwear, in black, white or navy blue, pearl grey, slate grey, Alice blue, Copenhagen blue, light or dark brown, cardinal or purple. Each... **25c**

40-404. Shield Knot Necktie, made of high-grade silks, in neat stripes and fancy patterns. will hook on to collar button. Colors are grey, blue, brown, green, or red effects, also plain white or plain black. Ea. **25c**

40-405. The Long Narrow Four-in-hand Necktie, very neat and dressy in up-to-date fancy patterns and stripes, fringe end. The most popular color combinations being grey, brown, blue, green, red or purple effects. Each... **25c**

40-409. Our High-grade Imported Superior Quality Plain Bengaline Silk Neckwear. They are made reversible with a thin neckband, allowing them to slip easy around the collar. In popular colors, as brown, tan, navy blue, Alice blue, Copenhagen blue, pearl grey, stone grey, purple, myrtle green, reseda green, maroon, cardinal, white or black. Each **50c**

40-410. Plain Silk Four-in-hand Neckwear, made of fine imported English and American silks, in the popular graduated open-end style, the colors being brown, purple, grey, green, navy, plain black, plain white, Alice blue, or mauve. Each... **35c** or **3 for 1.00**

GOOD QUALITY

WHITE LAWN

CORRECT DRESS TIE



40-411. Knitted Four-in-hand Tie, with stripes running lengthwise of tie. In color combinations as black and tan, black and red, brown and green, red and white, black and white, brown and gold. Each... **25c**

40-412. Also Knitted Ties, with bar stripes. In colors as above. Each **25c**



40-414. White Lawn Evening Dress Band Bows. Each... **7c**, or 4 for **25c**
40-415. Better quality. Each... **9c**, or 3 for **25c**
40-416. Best quality. Each... **12c**, or 2 for... **25c**



40-419. White Lawn String Ties, for clergymen or evening dress. Per dozen... **25c**
40-420. Better quality. Per doz. **50c**



40-422. White Lawn Dress Shield Bows. Each... **5c**
40-423. Better quality lawn... **9c**
or 3 for... **25c**
40-424. Best lawn... **12c**
or 2 for... **25c**

SILK OR SATIN

SHIELD BOW

DRESS BAND BOW



40-417. Men's or Boys' Black Silk Shield Bows, for turn-down collars. Each... **20c**
40-418. Larger style, better quality. Each... **25c**



40-421. A Choice Assortment of Shield Bow Neckwear, made from short ends of our good silks, in light, medium or dark colors. Each... **12c**



40-425. Our Black Silk Dress Band Bows, for straight band collars. Each... **20c**
40-426. Also larger style in better quality. Each... **25c**



40-413. The Slip Band Knot Necktie, made from fine imported silks, in neat patterns and stripes. Colors are blue, brown, grey or green effects, also blue with white dot, black with white dot or plain black. Each **25c**

PLENDID ASSORTMENT IN MEN'S & BOYS' MUFFLERS

A DRESSY SCARF



COMES IN A NEAT FANCY BOX

40-601. Men's Mercerized Honeycomb Scarfs, honeycomb pattern, put up in a fancy Christmas box with bar stripes on ends, good full length. The best selling colors are grey with black, or pearl with slate grey border. Each..... **1.00**

A SPLENDID GIFT



IT WILL BE SURE TO PLEASE YOU

50c

40-602. Men's High-Grade Elastic Web Cross-Back Suspenders, in neat fancy up-to-date patterns and colorings, slide buckles, neat brass trimmings, detachable white kid ends. Put up in a fancy Christmas box. A very useful gift. Each..... **50c**



1.50 Each

IMPORTED SILK TIES WARM AND SERVICEABLE

IN ALL THE NEWEST PATTERNS

50c

40-603. Men's Superior Quality Four-in-hand Tie, made of fine imported English and American silks in the most popular folded end style, in neat up-to-date stripes and colors. Each tie in a fancy Christmas box. The colors are brown, blue, grey, green or red effects. Each..... **50c**



BE SURE TO ORDER EARLY



40-604. Our 50c Imported Wool Neck Wraps, made full length, with fringe end. These are very soft and have a nice woolly appearance, very comfortable around the neck, and just the scarf for cold weather. They come in a combination color of light and dark grey. Each. **50c**

OUR PRICE



75c

COMFORTABLE WINTER WEIGHT

A MUFLER MADE TO GIVE YOU COMFORT

75c

40-605. Men's Knitted Honeycomb Fringe End Mufflers, made of a fine mercerized yarn, full length, good Winter weight, neat stitch. The colors are pearl grey, medium grey, or plain navy. Each..... **75c**

ACCORDION KNITTED SCARF

40-600. Special Value in Men's Mercerized Silk Accordion Knitted Scarfs, twisted fringe ends, with bar stripes, folds neatly around neck, and is very comfortable and dressy. 42 inches long. In the most popular color combinations, such as black and cardinal, black and white, dark green and cardinal. Our price, each. **1.50**

FINE QUALITY **1.50**



THESE SPLENDID VALUES WILL BE SURE TO INTEREST YOU



40-606. Men's and Boys' Knitted Mufflers, very neat and dressy, made of a fine mercerized yarn with dome fastener, good protection for the throat and chest. Colors are white, navy or grey. When ordering state if men's or boy's size is required. Our special price. Each..... **25c**

40-607. Men's or Boy's Fine Knitted Fringe End Scarf, made of a fine silk, and a sea island mercerized yarn, in a neat stitch, and combination of colors, such as black and red, black and white, also grey. Each..... **50c**

OUR PRICE



2.00

VERY FINE QUALITY

A NEAT, DRESSY HIGH-GRADE MUFLER

2.00

40-608. Our High-Grade Accordion Knitted Scarfs, with twisted fringe end, made of a fine quality of artificial silk, in a very neat stitch, comfortable Winter weight. The best selling colors being black and cardinal, black and white, dark green and cardinal. Each..... **2.00**

MEN'S AND BOYS' COMFORTABLE WAY MUFLERS

ARM BLACK SILK PADDED MUFLERS



GOOD VALUE **50c**

40-610. Same style and color as above, larger and better quality silk. Each..... **75c**



50c

40-613. Our All Wool "Way Muffer" for Men or Boys, a good protection for the throat and chest, has two-dome fasteners at the back. Colors are navy blue brown or black. Each..... **50c**



20c

40-614. Our Big Seller in Men's and Boys' "Way Mufflers," made with two-dome fasteners. A very serviceable muffer for Winter wear. In plain navy blue or black. Each..... **20c**



35c

40-615. Men's and Boys' "Way Mufflers," in plain black or navy blue, made of good Winter weight yarn, with two-dome fasteners. Will give comfort and satisfaction at this moderate price. Each..... **35c**

FINE QUALITY SILK PADDED MUFLERS



BLACK ONLY

1.00

40-611. Men's Large Size Black Silk Padded Mufflers, quilted satin lining made of a fine corded silk material shaped around the neck. In plain black only. Each..... **1.00**

40-612. Also Men's Black Corded Silk Mufflers, same quality as above, only with collar attached. Each..... **1.00**

MEN'S SMART, SERVICEABLE AND DRESSY NEGLIGE SHIRTS

FINE QUALITY
59^c



SPECIAL VALUE

DRESSY AND VERY NEAT

40-720. Our Big Seller in Men's Neglige Shirts, made of a fine quality cord shirting material, in the popular coat style, made with small cuffs attached, cushion neckband, double-stitched seams. The most popular colors being white with blue stripes or white with black stripes. Sizes 14 to 17½. Special, each... **59^c**

MEN'S RAILROAD SHIRT

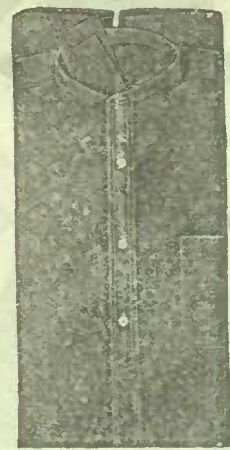

40-721. The Popular Railroad Men's Working Shirt, made from a navy blue percale, fast indigo blue, has two separate collars, cuffs attached. A very serviceable work shirt, in plain navy blue only. Sizes 14 to 18. Each... **79^c**

SUPERIOR QUALITY



SPLENDID VALUE
75^c

VERY MODERATELY PRICED

40-722. Men's Neglige Shirts, cuffs attached, cushion neckband, yoke, pearl buttons; white ground with blue stripes, or black stripes, also blue ground with white stripes. Sizes 14 to 17½. Each... **75^c**

40-723. Slender Men's Neglige Shirts, small sizes in neck band, full sized bodies; white ground, blue or black stripes. Sizes 13, 13½, 14, 14½. Each. **75^c**

A SHIRT MADE TO GIVE YOU SATISFACTION
100



40-725. Men's Fine Quality Neglige Shirts, made of a good quality shirting material, roomy bodies, yoke, double-stitched seams, cuffs attached, coat style, cushion neckband. We import the material direct and have them made in our own factory, in this way we can give you a superior shirt at this moderate price. Colors white ground with blue stripes or white ground with black stripes. Sizes 14 to 17½. Each... **1.00**

40-726. Our Stout Men's Neglige Shirts, made with extra large bodies and large sleeves, with cuffs attached. Colors white ground with blue stripes or white ground with black stripes. Sizes 15½ to 19. Each... **1.00**

WITH SEPARATE LOUNGE COLLAR



OUR SPECIAL
100

40-724. Our Men's Neglige Shirt, made with the separate lounge collar and soft double cuffs, has become one of our staple lines and a big seller; made coat style with yoke, double stitched seams, pearl buttons. A very popular Neglige Shirt, in white with blue or black stripes. Sizes 14 to 17½. Each... **1.00**

MEN'S PLEATED FRONT SHIRTS
100



40-727. Men's Semi-Neglige Colored Pleated Shirts, coat style, pleated fronts, with cuffs attached. White ground with blue stripes, white ground with black stripes. Sizes 14 to 17½. Each... **1.00**

40-734. Also Men's Launderer's Bosom Shirts, open back and front, separate cuffs; white with blue or white with black stripes. Sizes 14 to 17½. Each... **1.00**

COAT STYLE BLUE CHAMBRAY NEGLIGE SHIRT
75^c



40-728. Our Men's Plain Blue Chambray Neglige Shirts, cuffs attached, coat style, pearl buttons, made in nice medium light blue shade, washes well and makes a very serviceable shirt in every way. Sizes 14 to 17½. Each... **75^c**

State sizes desired when ordering.

MADE WITH SOFT DOUBLE CUFFS

40-724. Our Men's Neglige Shirt, made with the separate lounge collar and soft double cuffs, has become one of our staple lines and a big seller; made coat style with yoke, double stitched seams, pearl buttons. A very popular Neglige Shirt, in white with blue or black stripes. Sizes 14 to 17½. Each... **1.00**

HIGH-GRADE PLEATED SEMI-NEGLIGE WHITE SHIRT
100



40-729. Men's High-Grade Semi-Neglige White Pleated Shirts, small cuffs attached, neat pleat, coat style, superior make and finish, cushion neckband; very dressy, one of our leading lines. Sizes 14 to 18. Each... **1.00**

State sizes desired when ordering.

STYLISH SEMI-NEGLIGE SHIRT
85^c



40-730. Our Men's 85c Semi-Neglige White Pleated Shirt is a big seller, is made coat style, with cuffs attached, pearl buttons, cushion neckband. This shirt is very neat and dressy; wears well and washes well. Sizes 14 to 18. Each... **85^c**

State sizes desired when ordering.

BE SURE TO STATE SIZE WITH ORDER.

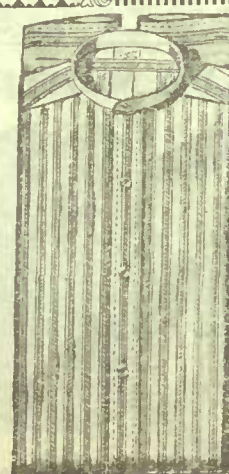

40-732. Men's Pleated Neglige Shirts, made coat style, with small neat cuffs attached. Colors are white with blue stripe or white with black stripe. Sizes 14 to 17½. Each... **1.25**

40-735. Same style as above, in a better quality material, same colors. Sizes 14 to 17½. Each... **1.50**

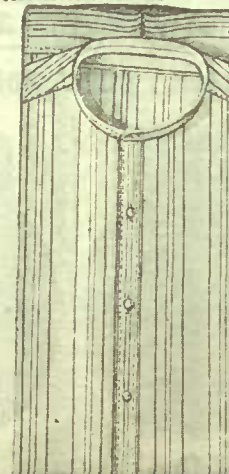

40-733. Men's Imported Neglige Shirts, small neat cuffs attached, coat style, cushion neckband. In white with blue or white with black stripes. Sizes 14 to 18. Each... **1.25**

40-736. Same style as above, only in better quality material, same colors. Sizes 14 to 17½. Each... **1.50**

HIGH-GRADE BLUE CHAMBRAY SHIRT
100



40-731. Our Best Quality Men's Plain Blue Chambray Neglige Shirts, made coat style, with cuffs attached, cushion neckband. Superior make and finish, comes in the popular plain medium light blue shade. Sizes 14 to 18. Each... **1.00**

State sizes desired when ordering.



LINEN AND RUBBER COLLARS, WHITE SHIRTS, ETC.

TO AVOID DELAY IT IS ABSOLUTELY NECESSARY TO STATE SIZES WITH ORDER

SMART DRESS SHIRTS

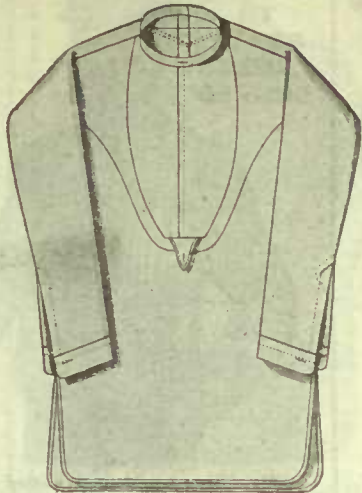

40-235. Our Big Seller in Men's White Unlaundered Shirts, being extra value at this low price. They are made in our own factory, a guarantee of good workmanship; made with open back, linen bosom, cuffs or wrist bands; good medium weight cotton, full size bodies. Sizes 14 to 17½. Each. 50c



40-240. Imported Evening Dress Shirts, open front, coat style, cuffs attached. Sizes 14 to 17½. Each. 1.00

40-241. Imported Evening Dress Shirts, open back and front, wrist bands. Sizes 14 to 17½. Each. 1.00

Always state size with order



40-236. Our Best Quality White Unlaundered Shirts, linen bosom, wrist bands, superior make and finish. Sizes 14 to 18. Each. 1.00

This line has different length sleeves, 31, 33, 35 inches. Measure from centre of back to end of wrist band to get correct measurement.

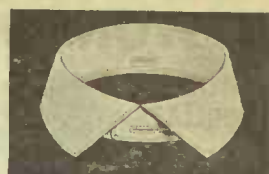

40-206. Men's and Boys' Turn-down Linen Collars, one of our big sellers in the cut-away style. Sizes 12 to 17. Each. 12½c



40-207. Men's Stand-up Turn-down Linen Collars, square corners, as cut, 2½ ins. deep. Sizes 14 to 17. Each. 12½c



40-208. Men's Four-ply, High Turn-down Linen Collars, round corners, depths 1¼ ins., 2 ins., 2½ ins. Sizes 14 to 17. Each. 18c or 3 for 50c



40-209. Children's Linen Eton Collars, round corners, 2½ and 3 ins. deep, also square corners, 2½ ins. only. Sizes 11 to 13½. Each. 12½c

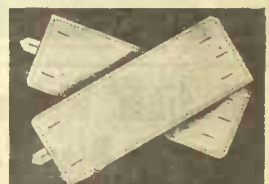

40-216. Men's English Make Linen Cuffs, as cut. Sizes 9½ to 11½. Pair 15c

40-217. Better quality linen, Austrian make. Sizes 9½ to 11½. Per pair. 25c

NEAT WELL-MADE COLLAR

EACH 18c



3 FOR 50c

40-200. "Our Big Seller" in Men's Stand-up Turn-down Imported Linen Collars, high-grade American make, close fitting; very neat and dressy; depths 2 ins., 2½ ins. Sizes 14 to 17. Each. 18c or 3 for 50c



40-237. Men's White Laundered Shirts, open back, good weight cotton, cuffs or wrist bands, short bosom. Sizes 14 to 17½. Each. 75c

State size with order



40-211. Men's Fine Quality Linen Collars, small turn point style with round corners; up-to-date, very dressy; depth 1¾ ins. at back, 2 ins. in front. Sizes 14 to 17. Each 12½c

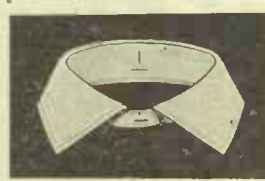

40-210. Men's Low Turn-down Linen Collars, cut-away style. Sizes 14 to 19. Each. 12½c

State size with order

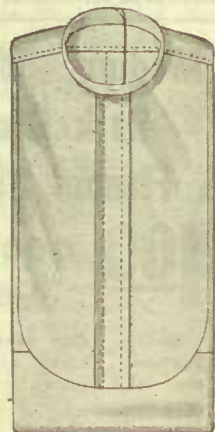

40-238. Men's White Laundered Shirts, fine smooth finished English cotton, open back, short linen bosom, wrist bands, full size bodies. Sizes 14 to 18. Each. 1.00

40-239. Men's White Laundered Shirts, as above, only long bosom; cuffs or wrist bands. Sizes 14 to 18½. Each 1.00

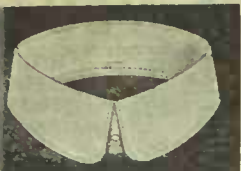

40-201. Men's High Turn-down Linen Collars, round corners, depths 1¾ ins., 2 ins. Sizes 14 to 17½. Each 12½c

40-202. Boy's High Turn-down Linen Collars, same style, depths 1¾ ins. and 1½ ins. Sizes 12 to 13½. Each. 12½c



40-203. Men's Four-ply Linen Collars, straight band style, round corners; correct for evening wear, 2 ins. deep. Sizes 14 to 17. Each. 18c or 3 for 50c



40-204. Men's Fine Quality Turn Point Linen Collars, 2½ ins. deep only. Sizes 14 to 17. Each. 18c or 3 for 50c



40-205. Men's Stand-up Turn-down Close Fitting Linen Collars, depths 1¾ ins. only. Sizes 14 to 17. Each. 12½c



40-218. Men's and Boys' Linen Fronts. Ea. 15c
40-219. Men's Full Dress Waiters' Large Size Fronts, in linen. Each 25c



40-225. Our Big Seller in Men's and Boys' Rubber Collars, stand-up turn-down style, round corners, dull finish. 1¾ in. deep. Sizes 12 to 17½. Each. 12½c

40-232. Men's and Boys' Rubber Collars, same style as above, dull finish, depths ½ ins., 1¾ ins. Sizes 12 to 17½. Each. 15c

40-212. Men's Comfort Style Linen Collars, Sizes 14 to 18½. Each. 12½c

40-215. Men's Straight Band Linen Collars, 2¾ ins. high. Sizes 14 to 17. Each. 12½c or 2 for 25c

40-214. Men's Turn Point Linen Collars, depths 1½ ins., 1¾ ins., 2 ins. Sizes 14 to 18. Each. 12½c

40-213. Men's and Boys' Low Turn-down Linen Collars, Sizes 12 to 17½. 9c or 3 for 25c



40-221. Men's Arlington Make Interlined Rubber Collars, dull finish, turn point style, 2 ins. deep. Sizes 14 to 18. Each. 15c



40-222. Men's Arlington Make Interlined Rubber Collars, cut-away style, dull finish. Sizes 14 to 17. Each. 15c



40-223. Children's Rubber Eton Collars, Arlington make, 2¾ ins. deep, round corners. Sizes 11 to 13½. Each. 15c



40-224. Men's and Boys' Interlined Rubber Collars in a plain, medium blue shade; Arlington make. Very serviceable; low turn-down style. Sizes 12 to 18½. Each. 18c or 3 for 50c



40-225. Men's Dull Finish Rubber Collars, reinforced metal buttonholes, depth 1¾ ins. only. Sizes 14 to 17. Each. 15c



40-226. Men's and Boys' Rubber Collars, dull finish, turn-down style. Sizes 12 to 17. Each. 12½c

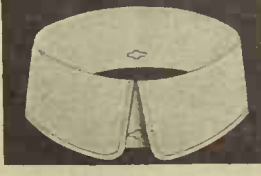

40-227. Men's and Boys' Dull Finish Rubber Collars, slip easy, patent one-dome fastener, close-fitting collar, depths 1¾ ins. and 2¾ ins. in front. Sizes 12 to 17. Each. 15c



40-228. Men's Arlington Make Interlined Dull Finish Rubber Collars, straight band, round corners, 2¾ ins. deep; square corners, 1½ ins. deep. Sizes 14 to 18. Each. 15c



40-229. Men's Arlington Make Rubber Cuffs, dull finish, as cut. Sizes 9½ to 11½. Pair 15c



40-230. Men's or Boys' Plain Rubber Fronts. Each. 25c
40-231. Better quality, full dress or waiters' style. Each. 25c



WORKING SHIRT VALUES THAT SHOULD APPEAL TO YOU

WITH TWO COLLARS
1.00



BE SURE TO STATE SIZES DESIRED

40-503. Our Men's Grey Union Flannel Shirt, made with two separate turn-down collars, unshrinkable, seams double-stitched, yoke, pocket. This is one of our best sellers and always gives satisfaction. Sizes 14 to 18. Each..... **1.00**

40-511. Men's Unshrinkable English Flannel Shirts, made with soft double cuffs attached, and separate lounge collar, yoke, pocket, pearl buttons, double-stitched seams, full-sized body in neat stripes. Sizes 14 to 18. Each... **1.25**

59c



FLEECE TOP SHIRT
59c

GOOD WINTER WEIGHT

40-501. Our Big Seller in Men's Winter Weight Fleece Top Shirts, will give good wear and wash well. This shirt gives excellent satisfaction, which is proven by the large quantities we sell each season. It is made with collar attached, buttoned front. Comes in plain navy blue, in medium men's sizes only. Special value. Each..... **59c**

BE SURE TO STATE SIZES DESIRED



WITH REVERSIBLE COLLAR
2.50

40-512. Our Superior Quality English Flannelette Shirts, made with reversible collar attached, pocket, yoke, pearl buttons, seams double-stitched. Very neat and dressy. In neat assorted stripes. Sizes 14 to 18. Each... **75c**
40-513. Also Men's English Flannel Shirts, same style as above, in neat stripes. Sizes 14 to 18. Each... **1.25**

40-508. Men's Plaid Shirts made from a fine imported English flannel, with reversible collar attached, so that when desired the collar can be turned inside and you have a saten neckband wear white collar with; has pearl buttons, double-stitched seams. Comes in neat colored plaids. Sizes 14 to 18. Each..... **2.50**

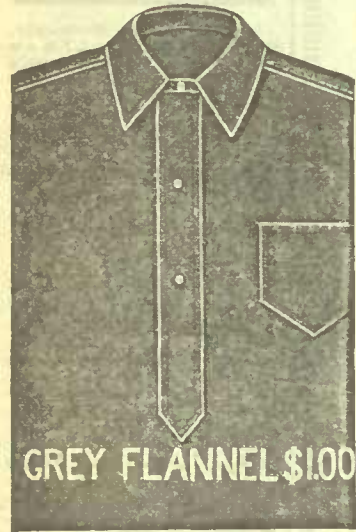

Medium Weight
Dark Grey
Flannel Shirt

1.00 GOOD VALUE

40-530. Our Men's Grey Flannel Shirts at 1.00, made of a medium weight dark grey flannel. This is one of our big sellers, made with collar attached, yoke, pocket, seams double-stitched. A shirt we recommend at this popular price. Sizes 14 to 18. Each **1.00**

EXTRA LARGE BODY



OUR SPECIAL
1.25

BIG MEN'S
GREY FLANNEL SHIRTS

40-502. Our Extra Large Grey Flannel Work Shirt for Big Men, extra large body in width and length, and extra long sleeves, made with collar attached, yoke, pocket, seams double-stitched, pearl buttons, made of a good weight flannel in our own factory by expert operators. A guarantee of good workmanship. State correct size of your neckband when ordering. Sizes 15 to 19. Each..... **1.25**

A Warm
Unshrinkable
Flannel Shirt

GOOD QUALITY **1.25**

40-509. Men's Navy Blue Unshrinkable Flannel Shirts, medium weight, made with collar attached, yoke, pocket, double-stitched seams, full-sized bodies. A shirt that wears well, washes well, and gives good satisfaction. Sizes 14 to 19. Each **1.25**



NAVY BLUE
FLANNEL \$1.25

Medium Weight
Smooth Black
Sateen
Shirts **50c**

40-504. Men's Black Sateen Shirts, smooth, dull finish, medium weight, made with collar attached, yoke, double-stitched seams, well proportioned bodies. A very serviceable shirt that will give good wear. In black only. Sizes 14 to 18. Each..... **50c**



BLACK SATEEN
50c



FLANNELETTE

ENGLISH FLANNELETTE

40-507. Our Fine Quality Medium Weight English Flannelette Shirts, made with collar attached, yoke, pocket, double-stitched seams. Comes in neat assorted blue stripes. Sizes 14 to 18. Each..... **55c**



EXTRA HEAVY
DRILL - **75c**

Heavy and Light
Weight
Drill Shirts

40-505. Our Men's Extra Heavy Black and White Drill Shirt, made from a strong durable nap back drill. It is made with yoke, pocket, double-stitched seams, collar attached. Will give excellent wear. Sizes 14 to 18. Each... **75c**
40-506. Also Men's Black and White Drill Shirts, made same as above, without pocket in a lighter weight drill. Sizes 14 to 18. Each... **50c**



Navy Blue
Unshrinkable
Flannel Shirt

1.50 ROOMY BODIES

40-514. Our Superior Quality Navy Blue Unshrinkable Flannel Shirt, made from a medium weight flannel with collar attached, has yoke, pocket, double-stitched seams, roomy bodies. A shirt that will give good satisfaction. In navy blue only. Sizes 14 to 18. Each **1.50**

Men's Fine
English Flannel
Shirt

HIGH GRADE **2.00**

40-510. Men's High-grade English Flannel Shirt, made with separate lounge collar, and attached soft double cuffs, yoke, pocket, pearl buttons, double-stitched seams. This shirt is made of a nice medium weight flannel, and is very popular for winter wear. Comes in neat assorted stripes. Sizes 14 to 18. Each... **2.00**

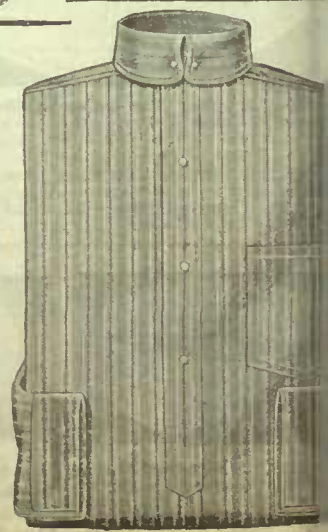

MEN'S STRONG AND DURABLE WORK SHIRTS



SHRINKABLE FLANNEL
 515. Our Big Leader In Men's Shrinkable Grey Flannel Shirts. They are exceptional value, made with collar attached, pocket, double-stitched seams. Will be sure to give satisfaction. Sizes 14 to 18. Each..... **75c**
 516. Men's Grey Flannel Shirts, as above, only without collar, with sateen neckband. Sizes 14 to 18. Each..... **75c**



MOLE-BACK SERGE
.75c
GOOD WINTER WEIGHT
 40-517. A Man's Work Shirt that has become very popular and has given good satisfaction, made of a good quality black twill serge, has a fleece back, good weight for winter wear, has collar attached, yoke, double-stitched seams. Sizes 14 to 18. Each..... **75c**

Be Sure to State Correct Sizes desired when Ordering



ENGLISH OXFORD
75c
DOUBLE STITCHED SEAMS
 40-518. Our Best Quality In Men's English Oxford Shirts, made with collar attached, yoke, pocket, double-stitched seams. This shirt is made of a good heavy-weight oxford material. In neat stripes, light or medium colors. Sizes 14 to 18. Each... **75c**
 40-X60. Also Men's Superior Quality English Flannel Shirts, made same style as above, winter weight, neat stripes. Sizes 14 to 18. Ea. **2.00**



FLEECE TOP SHIRT
 40-519. A Superior Quality In Men's Navy Blue Fleece Top Shirts, made of a nice soft winter weight material, neatly trimmed, attached collar, buttoned front. Comes in medium men's sizes only. **75c**



HEAVY TWEED
\$1.00

A SHIRT THAT WILL GIVE WARMTH AND SERVICE
 40-528. Men's Heavy Tweed Work Shirts, made specially for winter wear, good full-size, with collar attached, yoke, double-stitched seams. In dark blue, grey or brown effects. Sizes 14 to 18. **1.00** Each



EXTRA LARGE BODY
OUR SPECIAL 1.00
MEN'S EXTRA LARGE DRILL SHIRT
 40-520. Our Big Men's Black and White Drill Shirt, nap back, extra heavy drill, and extra large size. This shirt is made specially for our customers who like a large, roomy shirt. This shirt and 40-502 on opposite page are made same size bodies. When ordering state correct size of neckband, and we feel sure this shirt will give you satisfaction in every way. Sizes 15 to 19. Each..... **1.00**

EXTRA HEAVY UNSHRINKABLE GREY UNION ARMY FLANNEL
 40-526. Men's Unshrinkable Grey Union Army Flannel Work Shirts, good heavy quality, made with collar attached, yoke, double-stitched seams. An extra heavy shirt that will give good wear. Sizes 14 to 18. **1.00** Each



ARMY FLANNEL
\$1.00
THIS TAN DRILL SHIRT WILL GIVE GOOD SATISFACTION

SERVICEABLE ENGLISH OXFORD WORK SHIRT
 40-527. A Shirt of Exceptional Value at this price. Made of a fine quality English Oxford material, with collar attached, yoke, double-stitched seams. Washes well, wears well. Comes in neat stripes, light or medium colors. Sizes 14 to 18. **50c** Each



HEAVY TAN DRILL
1.00
 40-521. Our Extra Heavy Superior Quality Tan Drill Working Shirt, made with two pockets, collar attached, yoke, double-stitched seams. This is a good heavy work shirt for hard wear. Sizes 14 to 18. **1.00** Each



BLACK SATEEN

HEAVY DULL FINISH BLACK SATEEN SHIRT
 40-523. Our 75c Black Sateen Work Shirt, made of a good quality heavy-weight dull finish sateen, with collar attached, yoke, pocket, seams double-stitched. Sizes 14 to 18. Each..... **75c**
 40-524. Our High-Grade Best Quality Black Sateen Work Shirts, made same as above, large bodies. Sizes 14 to 19. **1.00** Each



MILITARY FLANNEL
\$1.35

A GOOD HEAVY QUALITY MATERIAL
 40-525. Men's Unshrinkable Grey Military Flannel Shirt, good winter-weight, made with double yoke, collar attached, double-stitched seams. This shirt will give excellent wear. Sizes 14 to 18. **1.35** Each



A LOW PRICED NAVY BLUE FLANNEL SHIRT
 40-529. A Special Offering In Men's Navy Blue Flannel Shirts, good heavy quality, collar attached, yoke, pocket, double-stitched seams. This is an imported flannel, and exceptionally low priced. Sizes 14 to 18. **75c**
 40-522. A Better Quality Navy Blue Flannel, made same style as above. Sizes 14 to 18. **1.00** Each



STRONG, RELIABLE AND SERVICEABLE SUSPENDER



STRENGTH, COMFORT AND LOW PRICE OUR SPECIAL 39c

40-300. A Workman's Brace which we recommend for hard wear. The Police and Fireman style, made of a good weight, strong elastic webbing, with detachable strong leather ends, reinforced with metal hook, slide buckles, leather stayed back. Will give perfect satisfaction, and comfort to the wearer at this moderate price. Each... 39c

LEATHER ARGOSY 45c

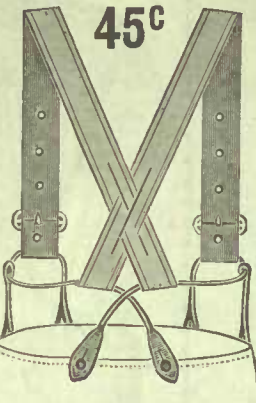

40-301. The All-Leather Argosy Suspenders for Men, cross back, and continuous round cord, nickel buckles, non-elastic. Will stand good hard wear, and are adjustable. Per pair... 45c

CROSSBACK SUSPENDERS 25c

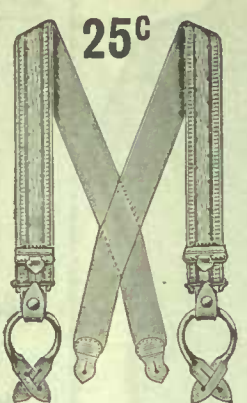

40-302. Men's Cross Back Suspenders, made of a fine elastic webbing, cast-off kid ends, slide buckles, neat stripes. A very choice and dressy brace at this price. Each... 25c

OUR HIGH-GRADE CORD END SUSPENDER SPECIAL PRICE 50c



40-304. Our Special High-grade Cord End Suspenders, extra good quality webbing, and has a double cord back which adjusts freely to every movement of the body. It has slide buckles, cast-off cord ends, neat brass trimmings. A first-class brace in every respect. Every pair guaranteed to give satisfaction at our price. Each... 50c

A SERVICEABLE BRACE 44c

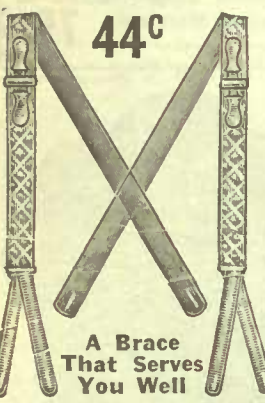

A Brace That Serves You Well

40-305. The Genuine Imported French "Guyot" Suspenders, neat and dressy, non-elastic web, with elastic backs. This brace gives excellent satisfaction, being made of a very strong webbing. Our price, each... 44c

BOYS' FAVORITE 25c

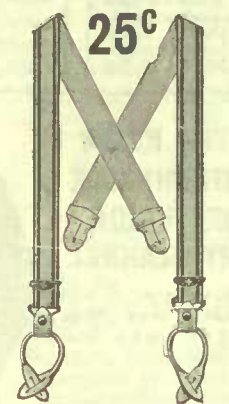

40-306. Boys' Fine Quality Elastic Web Suspenders, cross back style, slide buckles, cast-off ends, neat trimmings. A very dressy brace, and one that will give excellent wear. 27 and 30 inches long. Per pair... 25c

BROWNIE POLICE



40-307. Boy's Suspenders of strong elastic webbing, leather stayed backs, cast-off leather ends, slide buckles, 27 and 30 inches long. State length required. Per pair... 15c

40-308. Same style and sizes, in better quality webbing and trimmings. Per pair... 25c

BOYS' SUSPENDERS

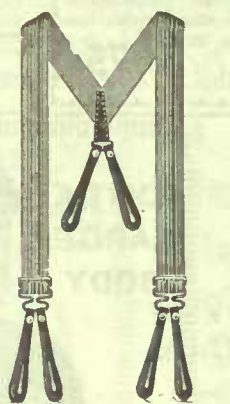

40-309. Boys' Mohair or Leather End Suspenders, of fine elastic webbing, 24 and 27 inches long. State length required. Per pair... 10c

40-310. Same style, in a better quality webbing, 27 and 30 inches long. Per pair... 15c

JOHN BRIGHT

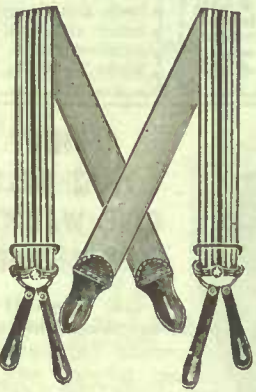

40-311. Men's "John Bright" Style Imported English Elastic Web Suspenders, with leather ends. The web is extra wide in this brace, and gives excellent wear. Per pair... 15c

40-312. Same style, only extra long, in better quality, 40 ins. Per pair... 25c

SUPERIOR WEBBING 25c

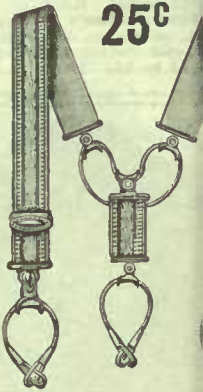

40-313. Men's Fine Elastic Web Suspenders, made detachable cord ends and backs, slide buckles, trimmings. This is one of our big sellers, and gives excellent satisfaction. Per pair... 25c



A FAVORITE BELT FOR MEN

40-314. Men's Canvas Belts, watch and two money pockets, adjustable slide buckles, as cut. Each... 75c

40-315. Same style, only with one money pocket. 35c

POLICE STYLE 50c

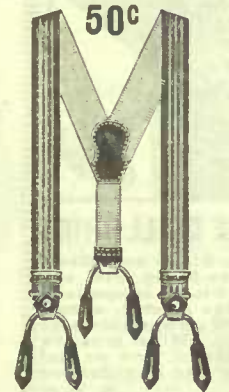

40-317. Our Best Quality Police and Fireman Suspenders, of extra strong quality elastic webbing, with leather stayed backs, detachable leather ends, with reinforced metal hook, slide buckles, neat trimmings. Per pair... 50c

ELASTIC WEB

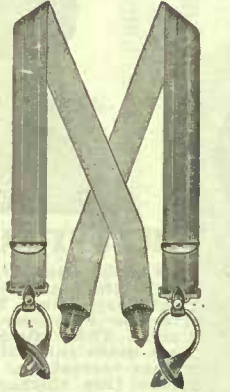

40-318. Men's Elastic Web Suspenders, cross back style, with cast-off kid ends, brass trimmings, slide buckles, superior quality webbing. Per pair... 50c

40-319. Same style, of best quality webbing, superior trimmings, double stitched ends. Per pair... 75c



A VERY NEAT AND DURABLE BELT

40-316. Children's "Buster Brown" Belts, patent leather style, dip front, ornament in front, double buckles, neat stripes in combination of colors, such as white, blue, white and gold, white and red, white and brown, white and green, black and gold. Sizes 28, 30, 32, 34. Each... 25c

SHOULDER BRACE 50c

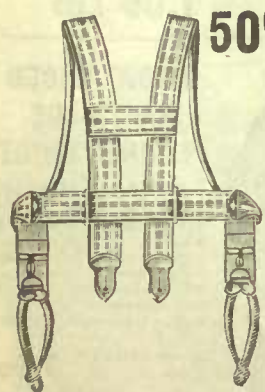

40-320. Men's and Boys' Elastic Web Shoulder Braces, detachable mohair ends, adjustable. When ordering be sure to state size. Boy's sizes 28, 30 and 32. Men's sizes 34, 36, 38 and 40-inch chest measurement. Per pair... 50c

ENGLISH WEB 10c

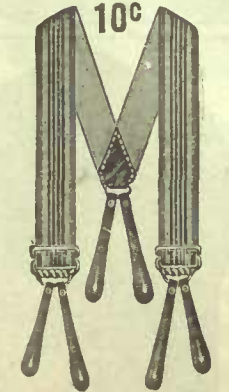

40-321. Men's Imported English Elastic Web Suspenders, with leather ends. Per pair... 10c

40-322. Same style as above, only all hand-sewn, and better leather, heavy webbing. Per pair... 25c

POLICE AND FIREMAN'S BRACE SPECIAL PRICE 25c



40-323. We offer you here a suspender of good quality, low price, and one that has given entire satisfaction, the "Police and Fireman" style, made of good elastic webbing, has leather stayed back, cast-off leather ends, with reinforced metal hook, slide buckles. Our price, per pair... 25c

SHOULDER BRACE

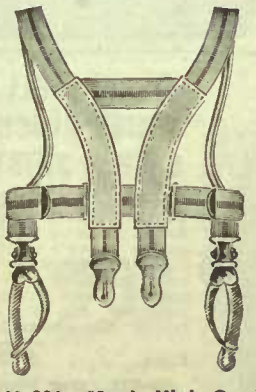

40-324. Men's High-Grade Elastic Web Shoulder Braces, made with detachable mohair ends, and are adjustable, stiffening in black as shown in cut. When ordering state chest measurements. Sizes 34 to 42. Each... 75c

40-325. Same style as above, only in better quality and leather ends. Sizes 32 to 40. Per pair... 1.00

DREADNOUGHT 35c

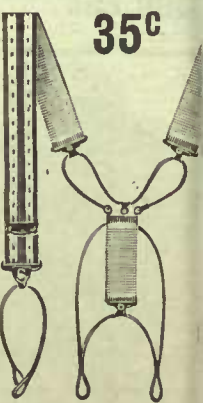

40-303. A big seller Men's Fine Elastic Suspenders, cord end adjusts itself to every movement of the body, cord ends, slide buckle trimmings. A very serviceable brace at this moderate price. Per pair... 35c

MEN'S AND BOYS' NIGHT ROBES, BATH ROBES, ETC.

SAVINGLY PRICED BATH OR LOUNGING ROBES



40-117. Men's Fine Imported Bath or Lounging Robes, made of a blanket cloth. We buy these from the best manufacturers, a guarantee of good workmanship. made with collar, two pockets and girdle, the most popular colors being brown, grey or red effects. Small, medium, or large sizes. Each..... 2.75

40-118. Men's Better Quality Blanket Bath or Lounging Robes, made as above with girdle, two pockets and collar. In this line we offer you a fine quality Robe, good make and neatly finished, in the leading colors such as grey, brown, or red effects. Small, medium or large size. Each. 4.00



WHITE FLANNELETTE NIGHT ROBE

40-101. Men's Fine Quality Plain White Flannelette Night Robe, made with collar attached, yoke, pocket, all seams double stitched, has gussets in the sides, full size body, superior make and neatly finished in every way to give satisfaction. Sizes 14 to 19. Each..... 1.00



ENGLISH FLANNELETTE NIGHT ROBE

40-103. Men's Best Quality English Flannelette Night Robe, made from soft, smooth finished double warp flannelette, extra large, with a gore in each side; the skirt measures 72 inches around the bottom; made with yoke, pocket, double stitched seams, collar attached, pearl buttons. A big Night Robe carefully made and finished in a superior quality flannelette. In neat pink or blue stripes. Sizes 15 to 21. Our price. 1.00

40-119. Boys' Imported Elderdown Bath or Lounging Robes, made with collar attached, pockets and girdle, in the most popular colors such as brown, grey or red effects. Very suitable for a gift. Sizes 5 to 16 years. Each..... 2.50

FINE QUALITY BATH OR LOUNGING GOWNS



40-120. Men's Fine Imported Elderdown Bath or Lounging Gowns, made with corded edges and lapel fronts, girdle and pockets, made of a nice soft material in the choicest and most up-to-date color combinations such as grey, brown, or red effects, in small, medium, or large sizes. Each..... 5.00

40-121. Men's High-grade Imported Elderdown Bath or Lounging Gowns, as above, made of better quality material, in the most popular colors, as greys, browns, reds. Small, medium or large sizes. Each..... 6.50



40-116. Men's High-Imported Flannel Night Pyjama made of a superior, medium weight, soft; frog and button fasteners, military collar. Sizes 14 to 19. Each 2.50



40-112. Men's Pyjama or Sleeping Suits, made from nice quality Imported English flannelette, with military collar, combination frog and button fastener, seams double stitched, neat pink or blue stripes. Sizes 34 to 44. Per suit..... 1.00
40-122. Same style as above, in a better quality flannelette. Sizes 34 to 46. Suit.... 1.25

TWO SELECTED VALUES

GOOD VALUES

59c

PER SUIT

1.50



40-100

GOOD QUALITY FLANNELETTE NIGHT ROBE 59c



40-110

GOOD WEIGHT FLANNELETTE PYJAMA SUIT 1.50



40-104. Boys' English Flannelette Night Robes, made from a soft, smooth finished flannelette, has collar attached, yoke, pocket, double stitched seams, pearl buttons. A high-grade Night Robe for boys. Made in neat pink or blue stripes. Sizes 10 to 14. Each..... 50c

40-105. Men's Flannelette Night Robe, made as above. Sizes 14 to 19. Each..... 50c



40-113. Boys' Pyjama Suits, made from English flannelette, military collar, frog and button fasteners, seams double stitched, neat pink or blue stripes. Sizes 4 to 16 years. Per suit... 1.00

40-114. Similar to above, with low neck and buttoned front, in pink and blue stripes. Sizes 4 to 16 years. Per suit..... 75c



40-106. Men's White Cotton Night Robes, collarless style, made of fine quality, medium weight cotton, double stitched seams, pearl buttons, pocket, yoke. Sizes 14 to 19. Each.... 75c



40-108. Men's White Cotton Night Robes, made with collar attached, of fine quality, medium weight cotton, double stitched seams, pearl buttons, pocket, yoke. Sizes 14 to 19. Each.... 75c

40-109. Men's White Cotton Night Robes, made same as above, in better quality cotton, extra large body. Sizes 14 to 19. Each..... 1.00



40-102. Men's English Flannelette Night Robes, made in our own factory from a good weight flannelette, with collar attached, yoke, pockets, double stitched seams, pearl buttons, large bodies, 54 inches long. This robe is one of our staple lines and has always given satisfaction, comes in assorted neat pink or blue stripes. Sizes 14 to 19. Each..... 75c



40-115. Men's Natural Wool Pen-Angle Night Robes, good large body, winter weight, unshrinkable, has collar attached, yoke, pocket, pearl buttons. Sizes 15 to 19. Each..... 2.00

READ THIS

When ordering do not forget to state sizes; also that Night Robes do not come in half sizes.



SPLENDID VARIETY OF BOYS' LOW-PRICED UNDERWEAR

UNDERWEAR TO FIT BOYS FROM 4 TO 14 YEARS

BOYS'

PURE WOOL UNSHRINKABLE COMBINATIONS

40-844. Our High-Grade Superior Quality Boys' Imported Combination Suits, winter weight, pure wool, unshrinkable, single-breasted, close-ribbed cuffs and ankles, pearl buttons, best English make and finish. A garment that will give satisfaction both in quality and style. Sizes 22, 24, 26, 28, 30, 32.

Each..... **1.50**

Don't fail to read important note at foot of page.

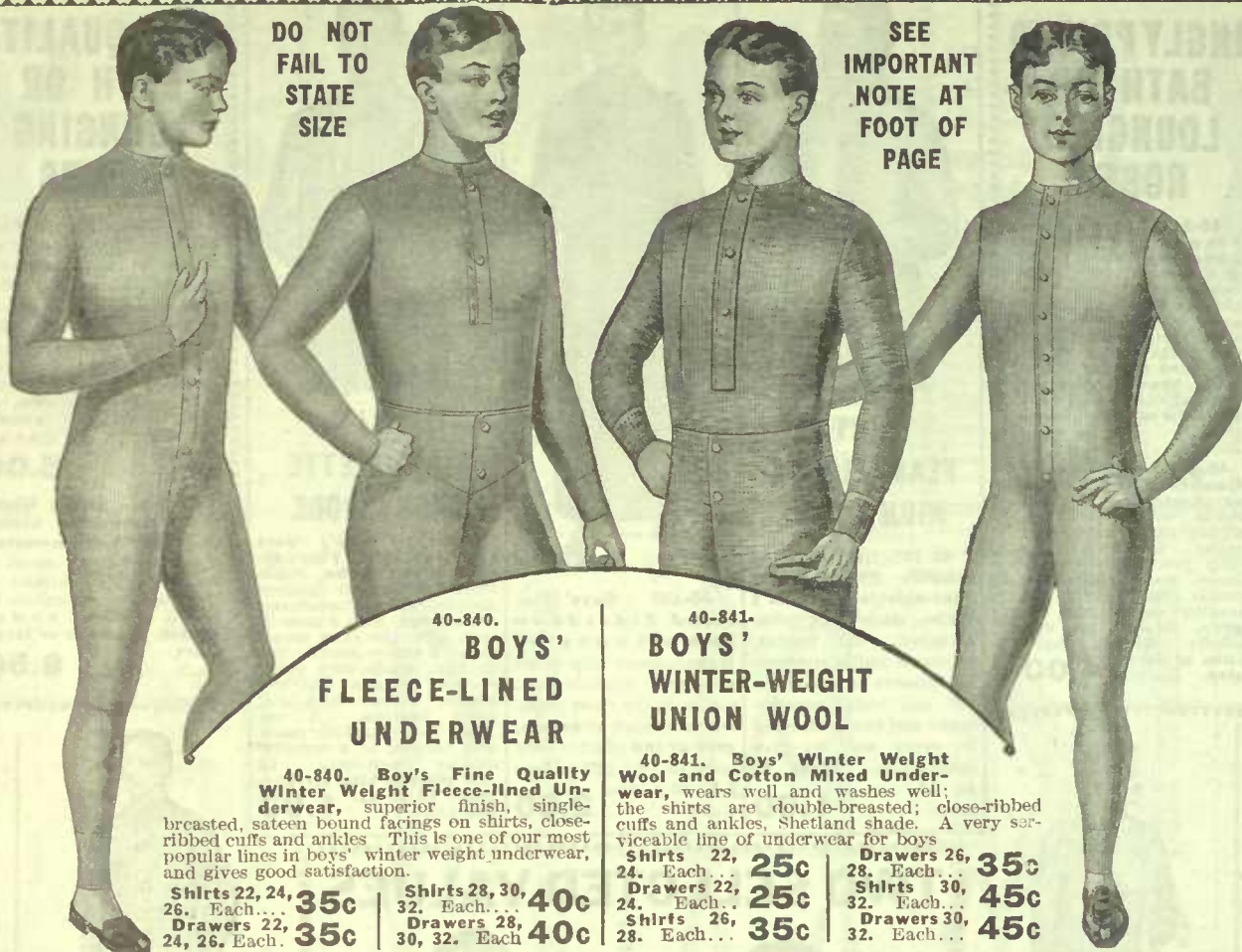

DO NOT FAIL TO STATE SIZE

SEE IMPORTANT NOTE AT FOOT OF PAGE

UNDERWEAR TO FIT BOYS FROM 4 TO 14 YEARS

BOYS'

IMPORTED MEDIUM WEIGHT COMBINATIONS

40-842. Boys' Imported Natural Wool Combination Suits, medium weight, dark natural color, single-breasted, pearl buttons, close-ribbed cuffs and ankles, English make. Sizes 22, 24, 26, 28, 30, 32. Each **1.25**

40-843. Boys' Imported Natural Wool Combination Suits, same style as above, best Canadian make. Sizes 22, 26, 28, 30, 32. Each..... **1.25**

Don't fail to read important note at foot of page.

40-840. BOYS' FLEECE-LINED UNDERWEAR

40-840. Boy's Fine Quality Winter Weight Fleece-lined Underwear, superior finish, single-breasted, sateen bound facings on shirts, close-ribbed cuffs and ankles. This is one of our most popular lines in boys' winter weight underwear, and gives good satisfaction.

Shirts 22, 24, 26, Each... **35c**
Drawers 22, 24, 26, Each... **35c**
Shirts 28, 30, 32, Each... **40c**
Drawers 28, 30, 32, Each... **40c**

40-841. BOYS' WINTER-WEIGHT UNION WOOL

40-841. Boys' Winter Weight Wool and Cotton Mixed Underwear, wears well and washes well; the shirts are double-breasted; close-ribbed cuffs and ankles, Shetland shade. A very serviceable line of underwear for boys.

Shirts 22, 24, Each... **25c**
Drawers 22, 24, Each... **25c**
Shirts 26, 28, Each... **35c**
Drawers 26, 28, Each... **35c**
Shirts 30, 32, Each... **45c**
Drawers 30, 32, Each... **45c**



GOOD QUALITY SCOTCH WOOL UNDERWEAR

40-846. A Fine Quality Boys' Heavy Winter Weight Scotch Wool Underwear, shirts or drawers. There is a small percentage of cotton mixed with the wool, which makes the underwear unshrinkable and more durable. The shirts are double-breasted, close-ribbed cuffs and ankles.

Shirts 22, 24, 26, Each... **35c**
Drawers 22, 24, 26, Each... **35c**
Shirts 28, 30, 32, Each... **50c**
Drawers 28, 30, 32, Each... **50c**

OUR BOYS' SPECIAL SINGLE-BREASTED FLEECE-LINED UNDERWEAR 29c PER GARMENT

40-847. Our Big Leader in Boys' Winter Weight Fleece-lined Underwear, shirts or drawers, made from a nice soft fleece, non-irritating, single-breasted, well made, neatly finished, lawn shade, close-ribbed cuffs and ankles, plain weave. We buy these in such exceptionally large quantities, being such a big seller, that we get them at a price which enables us to pass them on to you at this low figure. Take boys' chest measurement around under arms for shirt, and state waist measurement for drawers, and state each on order.

Shirts 22 to 32, Ea. **29c**
Drawers 22 to 32, Each... **29c**

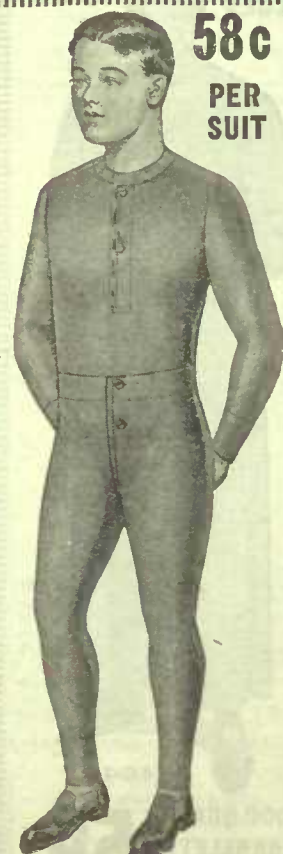

58c PER SUIT

SUPERIOR QUALITY NATURAL WOOL UNDERWEAR

40-845. Boys' Winter Weight Natural Wool Underwear, superior quality and make. There is a small percentage of cotton in it, which makes it unshrinkable and wear better. The shirts are double-breasted and double back; the drawers are double across the back; close-ribbed cuffs and ankles.

Shirts 22, 24, Each... **50c**
Drawers 22, 24, Each... **50c**
Shirts 26, 28, Each... **60c**
Drawers 26, 28, Each... **60c**
Shirts 30, 32, Each... **70c**
Drawers 30, 32, Each... **70c**



SHETLAND WOOL

UNSHRINKABLE

40-849. Boys' Superior Quality Soft Finish Shetland Wool Underwear, shirts or drawers, they are unshrinkable, double-breasted, plain weave. This is a very choice line in boys' winter weight underwear for style and comfort: close-ribbed cuffs and ankles.

Shirts 22, 24, Each **50c**
Drawers 22, 24, Ea. **50c**
Shirts 26, 28, Each **60c**
Drawers 26, 28, Ea. **60c**
Shirts 30, 32, Each **70c**
Drawers 30, 32, Ea. **70c**



SHETLAND WOOL

MEDIUM WEIGHT

40-848. Boys' Medium Weight Dark Natural Shetland Wool Underwear, the shirts are double-breasted, sateen facings on shirt and drawers, close-ribbed cuffs and ankles.

Shirts 22, 24, Each **35c**
Drawers 22, 24, Ea. **35c**
Shirts 26, 28, Each **45c**
Drawers 26, 28, Ea. **45c**
Shirts 30, 32, Each **55c**
Drawers 30, 32, Ea. **55c**

THIS IS IMPORTANT

Underwear does not come in odd sizes. When ordering give even sizes, as 22, 24, 26, 28, 30, 32, 34, 36, 38, 40, 42, 44, 46, 48, 50. Be sure to measure before ordering. For shirts measure around chest, under arms, over waistcoat. For drawers measure around waist. To avoid delay be sure and give size.



NATURAL WOOL

DOUBLE-BREASTED

40-850. Boys' Medium Winter Weight Imported Natural Wool Underwear, shirts or drawers. The shirts are double-breasted, beige facings on shirts and drawers, pearl buttons, English make.

Shirts 22 to 32, Ea. **75c**
Drawers 22 to 32, Ea. **75c**

Be sure you allow right amount for corresponding sizes to avoid delay in filling your order.



NATURAL WOOL

ENGLISH MAKE

40-851. Boys' High Imported English Natural Wool Underwear, shirts or drawers. They are double-breasted, ribbed cuffs and ankles, superior quality-beige facings on shirts and drawers, pearl buttons, medium winter unshrinkable.

Shirts 22 to 32, Each... **75c**
Drawers 22 to 32, Each... **75c**

GOOD QUALITY

COMFORT IN EVERY GARMENT

EXCELLENT VALUE

PLEASE STATE CORRECT SIZES

PLEASE STATE CORRECT SIZES

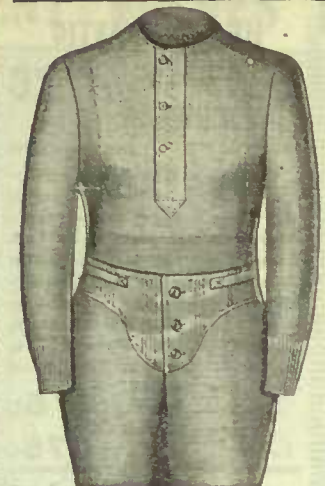

40-825. Our High-Grade Britannia Brand Imported English Made Underwear, heaviest quality, neatly trimmed, superior facings, spliced knees and elbows. The shirts are double-breasted. An all-wool, smooth finish underwear, very neat, warm and comfortable. When ordering don't forget to state sizes.
 Shirts, 34 to 46. **2.50**
 Each.....
 Drawers, 32 to 44. **2.50**
 Each.....

40-810. This is a Fine Wool Merino Medium Winter Weight Underwear, has a small percentage of cotton in it, which makes it unshrinkable; natural color, English make, single-breasted.
 Shirts, 34, 36, 38, 40, 42, 44, 46. Each..... **75c**
 Drawers, 32, 34, 36, 38, 40, 42, 44. Each..... **75c**

40-821. A Fine Medium Weight Cotton Merino Underwear, single-breasted, natural color, unshrinkable. A very suitable garment for Fall wear; close ribbed cuffs and ankles, neat facings.
 Shirts, 34, 36, 38, 40, 42, 44, 46. Each..... **50c**
 Drawers, 32, 34, 36, 38, 40, 42, 44. Each..... **50c**



40-835. Men's Chamois Vests, made of scarlet flannel, lined with chamois; is an excellent protection for the body in cold weather. Sizes 34 to 44. Each..... **2.25**

SPECIAL PER SUIT 118

SOFT ELASTIC RIBBED WOOL UNDERWEAR

GOOD WINTER WEIGHT

59c

PER GARMENT

40-822.

A high quality underwear, low priced for quick selling. This is our special in Men's Elastic Ribbed Wool Underwear, made from a nice soft woolen yarn, and has a percentage of cotton in it, which makes it unshrinkable and more durable. This is good heavy winter weight, double-breasted, close ribbed cuffs and ankles, neat facings, natural color. Don't forget to state sizes.
 Shirts, 34 to 46. **59c**
 Each.....
 Drawers, 32 to 44. **59c**
 Each.....



40-838. Men's Protector, buttons on shoulder, protects back and chest, made of a scarlet flannel with chamois lining. Size 10x9. Each **75c**
 Size 13x11. Each..... **1.00**

KORRECFIT DOUBLE-BREADED COMBINATION

40-831. Men's Korrekfit Fine Elastic Ribbed Combination Suit, double-breasted, natural wool with a small percentage of cotton, medium winter weight, pearl buttons, close ribbed cuffs and ankles, good make, neatly finished. Sizes 34 to 44. Each..... **2.50**
40-832. Men's Knit-to-Fit Elastic Ribbed Combination, made of a fine soft quality wool, natural color, double-breasted, best make and finish. Sizes 34 to 44. Each..... **3.50**

NATURAL WOOL IMPORTED WOLSEY UNDERWEAR

40-823. This is a fine quality Medium Winter Weight Natural Wool Imported Wolsey Brand Underwear, single-breasted, made in natural color with biege facings, pearl buttons, close ribbed cuffs and ankles. When ordering don't forget to state sizes required.
 Shirts, 34 to 46. Each..... **1.35**
 Drawers, 32 to 44. Each..... **1.35**

Be sure and state Article, Number and Size in your order.

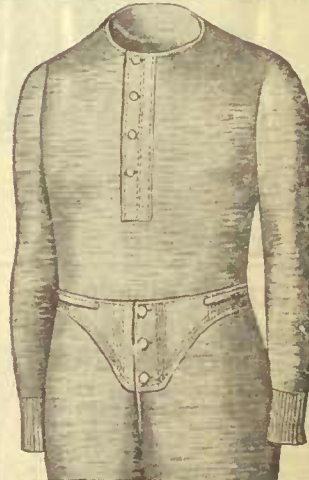

WINTER WEIGHT IMPORTED WOLSEY UNDERWEAR

40-824. A superior quality of Wolsey Medium Winter Weight Underwear, double-breasted, unshrinkable, made from a nice smooth finished yarn, imported English make. One of our most popular lines in high-grade underwear.
 Shirts, 34 to 40. **2.00**
 Each.....
 Drawers, 32 to 38. **2.00**
 Each.....
 Shirts, 42 to 46. **2.25**
 Each.....
 Drawers, 40 to 44. **2.25**
 Each.....

Be sure and state Article, Number and Size in your order.

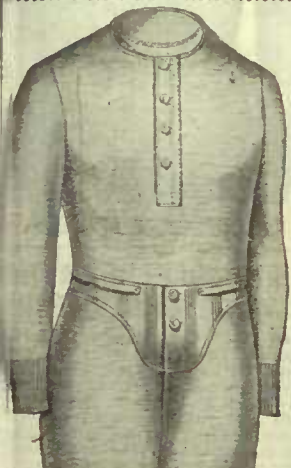

SUPERIOR QUALITY COMBINATIONS

40-826. A Fine Quality Single-Breasted Wolsey Brand Wool Combination, natural color, unshrinkable, made of nice soft wool, double-breasted, close ribbed cuffs and ankles. Sizes 34 to 46. Each..... **3.50**

40-827. Men's High-Grade Elastic Ribbed Knit-to-fit Combination Suits. They are natural color and made of nice soft wool, double-breasted, close ribbed cuffs and ankles. Sizes 34 to 44. Each..... **4.50**



BODY BANDS



40-836. Close Elastic Ribbed Sanitary Body Bands, natural wool, well shaped. An excellent protection for the body. Small, medium or large sizes. Each..... **75c**

NEAT FITTING COMBINATION SUITS

40-828. Men's Medium Winter Weight Fine Elastic Ribbed Combination Suits, natural wool with a small percentage of cotton, single-breasted, pearl buttons, close ribbed cuffs and ankles. A Combination Suit that will give satisfaction at this moderate price. Sizes 34 to 44. Each..... **1.50**

40-834. A better quality and heavier weight Men's Elastic Ribbed Combination Suit, single-breasted, pearl buttons, good make, superior finish. Sizes 34 to 44. Each..... **2.00**



KNEE WARMERS



40-837. Men's Fine Elastic Knit Knee Warmers, natural wool, properly shaped, nice style and weight for comfort and neatness. Small, medium and large sizes. Each..... **75c**

PEN ANGLE BRAND

40-829. One of our big sellers in Men's Natural Wool Combination Suits, Pen-Angle make, single-breasted medium winter weight, unshrinkable, close ribbed cuffs and ankles, pearl buttons. When ordering don't forget to give your chest measurement. Sizes 34 to 44. Each..... **2.00**



TO AVOID DELAY BE SURE TO STATE ARTICLE, NUMBER AND CORRECT SIZE IN YOUR ORDER.

MEN'S DEPENDABLE UNDERWEAR

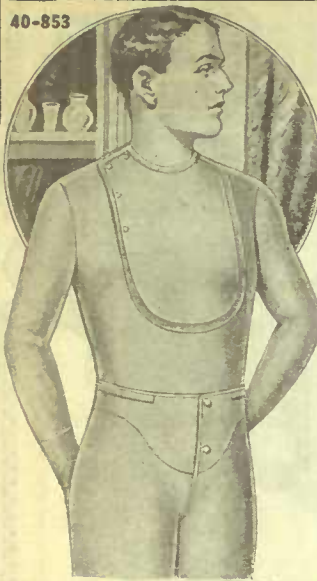

**MEN'S DOUBLE-BREADED
50¢ SOFT FLEECE
UNDERWEAR**
Per Garment

40-853. Our Men's Double-Breasted Soft Fleece-Lined Underwear in fawn shade, heavy winter weight, shirts or drawers, close-ribbed cuffs and ankles, non-irritating. This is one of our leading lines and gives good satisfaction.

Shirts 34 to 46. Each..... **50c**
Drawers 32 to 44. Each..... **50c**

HIGH-GRADE SCOTCH WOOL UNDERWEAR

40-820. Our High-Grade Heavy Winter Weight Elastic Ribbed Scotch Wool Underwear, shirts or drawers; the shirts are double-breasted, superior facings, close-ribbed cuffs and ankles, made from a high quality wool, in a light natural color; unshrinkable.

Shirts 34 to 46. Each..... **1.25**
Drawers 32 to 44. Each..... **1.25**

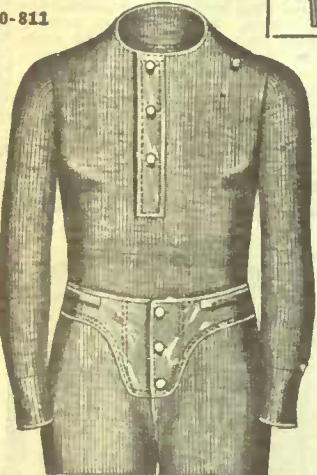
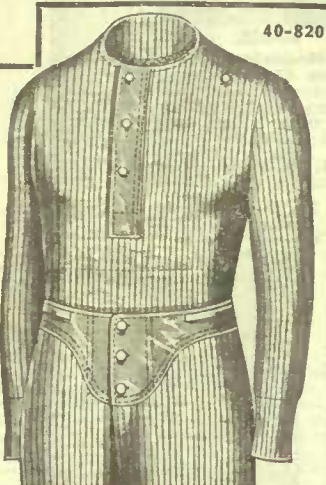

TURNBULL'S SCOTCH WOOL UNDERWEAR

40-811. Turnbull's Heavy Scotch Wool Underwear, 16-gauge, good heavy winter weight; double-breasted, close-ribbed cuffs and ankles, sateen facings, pearl buttons, outside trouser finish on drawers. Made from a good quality pure wool; natural color, unshrinkable. This is one of our leaders in high-grade Canadian-made underwear.

Shirts 34 to 42. Each..... **1.25**
Drawers 32 to 40. Each..... **1.25**
Shirts 44 to 50. Each..... **1.50**
Drawers 42 to 50. Each..... **1.50**

VELVET RIBBED BALBRIGGAN UNDERWEAR

40-816. Men's Fine Elastic Velvet Ribbed Balbriggan Underwear, winter weight, feather-stitched bound edges, neat trimmings. This is a very superior garment in quality, and a very comfortable garment to wear, and gives good satisfaction in every way.

Shirts 34 to 44. Each. **50c**
Drawers 32 to 42. Ea. **50c**



NON-IRRITATING FLEECE-LINED UNDERWEAR

40-813. Our Specially Low-priced Men's Fleece-Lined Underwear, shirts or drawers, winter weight, nice soft fleece, non-irritating, bound front, close-ribbed cuffs and ankles, fawn shade. When ordering don't forget to state sizes.

Shirts 34 to 46. Each..... **43c**
Drawers 32 to 44. Each..... **43c**

IMPORTANT PLEASE GIVE CORRECT SIZES DESIRED WHEN ORDERING

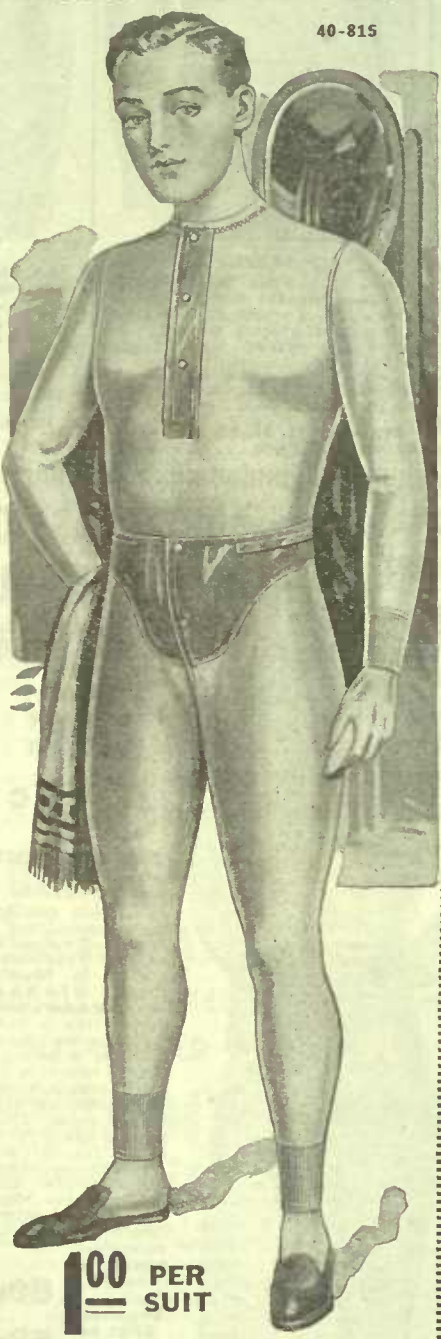

1.00 PER SUIT

OUR SPECIAL

MEN'S WINTER WEIGHT SOFT FLEECE UNDERWEAR 50¢ PER GARMENT

40-815. Our Special in Men's Fleece-Lined Underwear, made by our best manufacturers, a guarantee of quality and workmanship; shirts are single-breasted, made of a soft, heavy fleece; non-irritating, bound edges, neat facings, close-ribbed cuffs and ankles, good heavy winter weight, fawn shade. Great care is given to the material and make of this garment, and we recommend it at this very low price. When ordering don't forget to state sizes.

Shirts 34 to 50. Each..... **50c**
Drawers 32 to 50. Each..... **50c**

HEAVY ELASTIC RIBBED UNDERWEAR 75¢ Per Garment

40-819. A Good Heavy Winter Weight in Men's Elastic Ribbed Wool Underwear, shirts or drawers, there is a small percentage of cotton in it, which makes it unshrinkable and more durable; shirts are double-breasted; sateen facings, pearl buttons, natural color, close-ribbed cuffs and ankles.

Shirts 34 to 46. Each **75c**
Drawers 32 to 44. Each..... **75c**



HEAVY SCOTCH WOOL UNDERWEAR

40-814. A Heavy Scotch Wool Winter Weight Underwear for Men, has a small percentage of cotton in it, which helps to make it unshrinkable and wear better; plain weave, Shetland shade, double-breasted, close-ribbed cuffs and ankles.

Shirts 34 to 46. Each..... **75c**
Drawers 32 to 44. Each..... **75c**

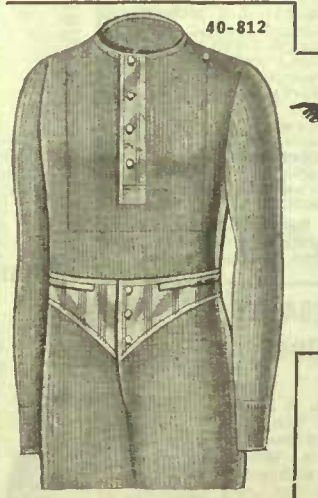

HEAVY COTTON RIBBED UNDERWEAR

40-817. A Fine Quality Men's Heavy Weight Elastic Ribbed Cotton Underwear, shirts or drawers; shirts are single-breasted, have neat binding on neck; drawers are neatly finished; well made throughout.

Shirts 34 to 42. Each... **43c**
Drawers 32 to 40. Each... **43c**



PEN-ANGLE BRAND UNDERWEAR

40-808. Men's "Pen-Angle Brand Medium Winter Weight Natural Wool Underwear" shirts are double-breasted; drawers have outside trouser finish. They are natural color, close-ribbed cuffs and ankles.

Shirts 34 to 38. Each..... **1.00**
Drawers 32 to 36. Each..... **1.00**
Shirts 40 to 46. Each..... **1.25**
Drawers 38 to 44. Each..... **1.25**

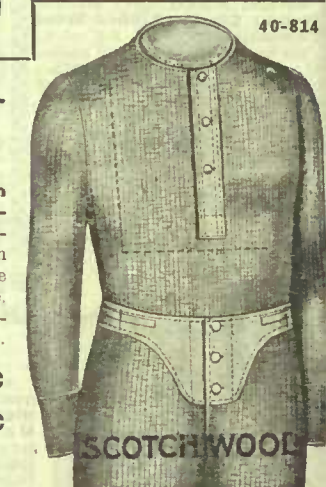

RELIABLE BRITANNIA WOOL UNDERWEAR

40-812. Our Men's Superior Quality Imported Wool Underwear, Britannia make, Shetland shade, shirts double-breasted, outside finish on drawers, close-ribbed cuffs and ankles; has a nice soft smooth finish. A high-grade English-made garment, at this moderate price in good winter weight.

Shirts 34 to 46. Each..... **1.00**
Drawers 32 to 44. Each..... **1.00**





EXCELLENT VALUES IN MEN'S FINE FITTING UNDER-GARMENTS

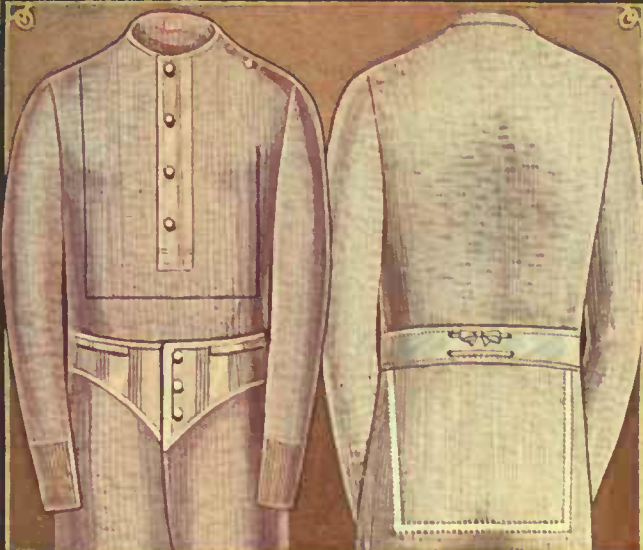

40-801. A fine quality imported English-make Scotch Wool Underwear, Shetland shade, plain weave. The shirts are double-breasted, have sateen facings, pearl buttons; outside finish on drawers, close-ribbed cuffs and ankles. Britannia make.
Shirts, 34 to 46. Each... **79c**
Drawers, 32 to 44. Each **79c**

40-802. Men's Heavy Winter-weight Scotch Wool Underwear, shirts or drawers, plain weave, Shetland shade. Shirts are double back and front; drawers are double back.
Shirts, 34, 36, 38. Each **75c**
Drawers, 32, 34, 36. Ea. **75c**
Shirts, 40, 42, 44, 46. **1.00**
Drawers, 38, 40, 42, 44 **1.00**

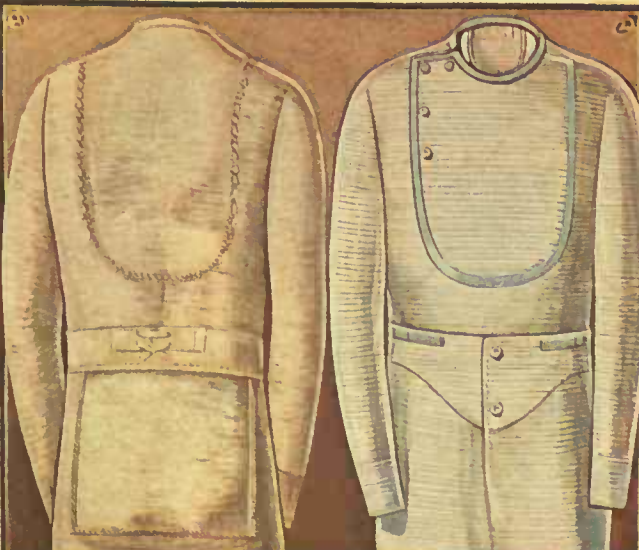
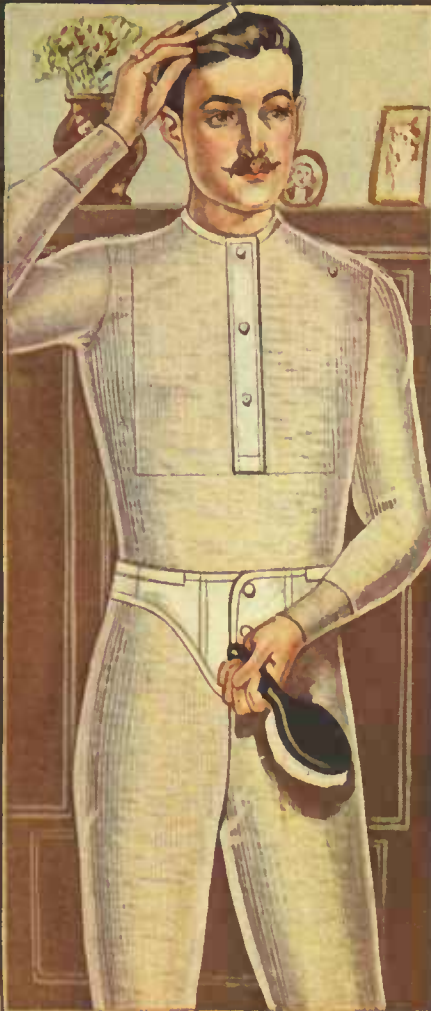

40-804. Turnbull's Medium Winter-weight Natural Wool Underwear, shirts or drawers, unshrinkable; shirts are double-breasted and double back; drawers are double back.
Shirts, 34 to 42. Each **1.00**
Drawers, 32 to 40. Ea. **1.00**
Shirts, 44 to 50. Each **1.25**
Drawers, 42 to 50. Ea. **1.25**

40-803. Our Men's Heavy Winter-weight Fleece-lined Underwear, shirts or drawers, the shirts are double-breasted, plain weave, with blue stripe, close-ribbed cuffs and ankles, nice soft fleece, non-irritating. This is one of our big sellers.
Shirts, 34 to 48. Each... **59c**
Drawers, 32 to 44. Each **59c**

WELL MADE AND VERY COMFORTABLE

40-818. A Superior Quality in Men's Heavy Winter-weight Elastic Ribbed Scotch Wool Underwear, shirts or drawers. They are made from a nice soft yarn in a light natural color. The shirts are double-breasted, sateen facings, pearl buttons; outside trouser finish on drawers.

Shirts, 34 to 46. Each... **1.00**
Drawers, 32 to 44. Each... **1.00**
Don't forget to state sizes of Shirts or Drawers.

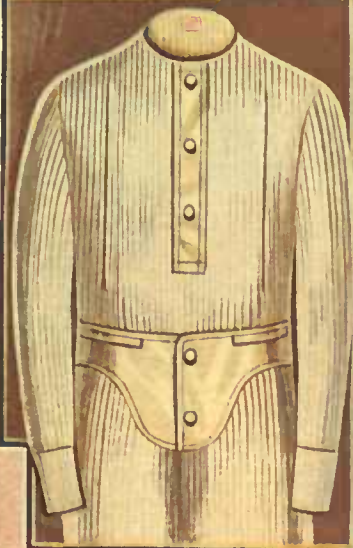

A SPECIAL VALUE IN UNDERWEAR

40-800. An exceptional quality of Men's Plain Weave Scotch Wool Underwear, the shirts are double-breasted, sateen facings, pearl buttons; outside trouser finish on drawers, close-ribbed cuffs and ankles. There is a small percentage of cotton in it, which makes it wear better, also unshrinkable good Winter weight.
Shirts, 34, 36, 38, 40, 42, 44. Each **59c**
Drawers, 32, 34, 36, 38, 40, 42. Ea. **59c**

STATE SIZE STATE SIZE



MEN'S SCARLET SCOTCH WOOL UNDERWEAR

40-807. Men's Shirts or Drawers, in a fine Winter-weight scarlet Scotch wool underwear. The shirts are double-breasted, sateen facings; outside trouser finish on drawers, unshrinkable, close-ribbed cuffs and ankles.
Shirts, 34, 36, 38. Each... **1.00**
Drawers, 32, 34, 36. Each... **1.00**
Shirts, 40, 42, 44, 46. Each... **1.25**
Drawers, 38, 40, 42, 44. Each... **1.25**

FINE QUALITY WOLSEY UNDERWEAR

40-809. A Fine Quality Winter-weight Natural Wool Underwear, imported Wolsey make, unshrinkable, Beige facings. The shirts are double-breasted and double back; the drawers are double across the back. Natural color.

Shirts, 34, 36, 38, 40. Each... **2.00**
Drawers, 32, 34, 36, 38. Each... **2.00**
Shirts, 42, 44, 46. Each... **2.25**
Drawers, 40, 42, 44. Each... **2.25**



IMPORTED BRITANNIA WOOL UNDERWEAR

40-805. Men's Fine Quality Imported Wool Underwear, Britannia make, shirts or drawers, the shirts are double-breasted, superior trimmings, pearl buttons; outside finish on drawers, close-ribbed cuffs and ankles.

Shirts, 34 to 42. Each... **1.50**
Drawers, 32 to 40. Each... **1.50**
Shirts, 44 to 50. Each... **2.00**
Drawers, 42 to 50. Each... **2.00**

STATE SIZE AND AVOID DELAY

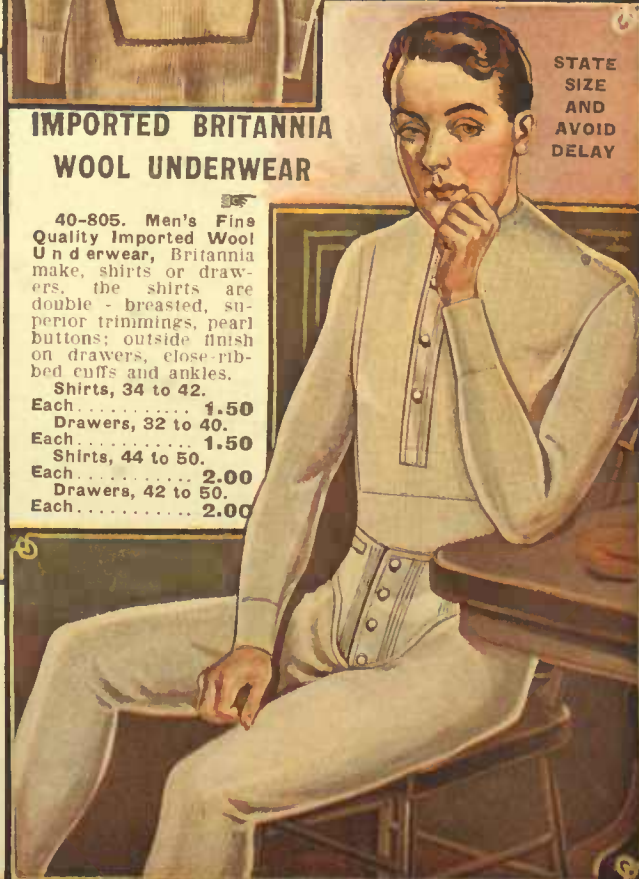

KINDLY STATE SIZE.

SINGLE-BREADED FLEECE LINED UNDERWEAR

40-806. Men's High-grade Fleece-lined Underwear, mottled shade, non-irritating, shirts are single-breasted, neat trimmings, good Winter weight, close-ribbed cuffs and ankles. This is a big seller, is plain weave, and lined with a fine, soft quality fleece.

Shirts, 34 to 46. Each... **75c**
Drawers, 32 to 44. Each... **75c**



TO AVOID DELAY IN FILLING ORDERS ALWAYS STATE SIZE WITH ORDER



HANDSOME FOOTWEAR FOR THE FALL AND WINTER MONTHS

THE NEW
STYLE
CALF BLUCHER

4.00

52-340. A favorite for Fall wear. Tan calfskin, with medium weight sole, latest style toe. Sizes 6 to 11..... **4.00**



THE KOZY SLIPPER FOR
COMFORT

65c



A STYLISH
TAN BOOT

5.00

52-323. The Saxone Boot for men. Tan willow calf, medium toe, Blucher style. Sizes 5 1/2 to 11. Price.... **5.00**
52-324. Same style, in fine Black Vicl Kid.... **5.00**
52-325. Same style, in fine Black Box Calf.... **5.00**



VERY SPECIAL VALUE

52-257. The Kozy Slipper for women, fine English wool felt, padded soles and heels of soft leather, choice of Cherry or Black. Sizes 3, 4, 5, 6, 7, 8..... **65c**

DO NOT FAIL TO STATE SIZE



1.25



75c

WARM AND
COMFORTABLE

52-380. Men's Slipper, high front and back, soft Arctic felt, plaid pattern, leather - covered sole. Sizes 6, 7, 8, 9, 10, 11. **75c**



80c

THE ARCTIC
HOUSE BOOT

52-378. Men's Arctic Felt House Boot, soft wool felt, comfortable for house wear, flexible felt soles leather - covered. Sizes 6, 7, 8, 9, 10, 11. Price... **80c**



52-381. Men's Plaid Felt House Slipper, Everett style, felt sole with leather covering, warmly lined. Sizes 6, 7, 8, 9, 10, 11. Price..... **50c**

52-384. The Everett Slipper for men, soft Dongola kid, with flexible turn sole, made in Black and Chocolate. Sizes 6, 7, 8, 9, 10, 11..... **1.25**



52-258. Women's Felt Slipper, Arctic design, turned-down top, pretty plaid pattern with warm lining, leather - covered flexible sole. Sizes 3, 4, 5, 6, 7, 8... **70c**

52-586. Romeo Felt Slipper for boys or girls, imitation fur-trimmed, leather soles and heels. Misses' or Boy's sizes, 11, 12, 13, 1, 2..... **75c**
Girl's sizes, 8, 9, 10... **65c**
Child's sizes, 4, 5, 6, 7 **50c**

A HIGH-GRADE
TAN BOOT
FOR WOMEN

4.35

52-107. High-grade Tan Calfskin Boot for women, perfect-fitting, medium-weight Good-year welted sole. Sizes 2 1/2 to 7. Price **4.35**



52-513. Infant's Soft Sole Boots, full-fitting. Colors Chocolate, Pale Blue, and Black. Sizes 0, 1, 2, 3, 4. Price **50c**

52-524. Fine Quality Infant's Kid Moccasin, hand-embroidered. Colors Blue, White, and Chocolate. Sizes 1, 2, 3, 4. Price **50c**

DAINTY EVENING
SLIPPER

3.00

52-240. A Dainty Satin Slipper for evening wear, in Pale Pink, also Pale Blue, and White. Sizes 2 1/2 to 7..... **3.00**



THE BOOT
THAT GIVES
SATISFACTION

4.50

52-317. Tan Moccasin Brand Boot for men, extra quality calfskin uppers, and oak-tanned soles.

52-315. Black Box Calf.

52-316. Fine Black Vicl Kid.

Sizes 5 1/2 to 11.

4.50



DO NOT
FAIL
TO STATE
SIZE

DO NOT
FAIL
TO STATE
SIZE



EXCEPTIONALLY FINE VALUE IN WOMEN'S BOOTS

3⁵⁰



PATENT COLTSKIN

A WOMAN'S BOOT OF MERIT

52-106. Blucher style, easy-fitting, line grade patent colt, with dull tops; Goodyear welted soles. Sizes 2½ to 7.

Price..... **3.50**
STATE SIZE

2⁹⁰



3⁵⁰

BUTTON STYLE

PATENT LEATHER

52-105. A Fine Patent Leather Button Boot for women, very dressy style, dull matt calf tops.

Sizes 2½ to 7. Price..... **3.50**



TAN CALFSKIN

ONE OF THE NEWEST MODELS

52-113. The Popular Tan Calf Buttoned Boot, made on latest model, good weight sole for Fall wear. Sizes 2½ to 7 **2.90**

STATE SIZE

FOR WOMEN AND GIRLS

52-112. A Box Calf Boot for women or girls, sensible low heel, a serviceable line for Fall wear; comfortable shape.

Sizes 2½ to 7. **2.25**

2²⁵

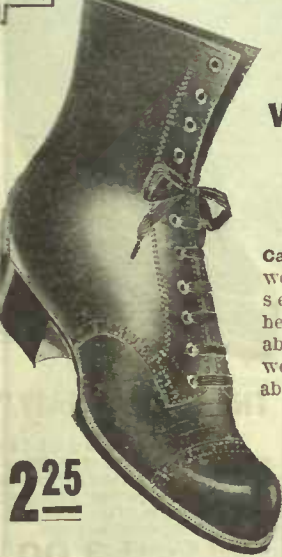

FINE VICI KID

52-101. Vici kid, Blucher style, Armstrong make. Widths D, E and EE.

Sizes 2½ to 8 **4.50**
STATE SIZE



4⁵⁰

THE GUN-METAL

52-103. The popular gunmetal calfskin button style, a suitable leather for Fall wear. The last is up-to-date and good fitting.

Sizes 2½ to 7. **2.75**
STATE SIZE

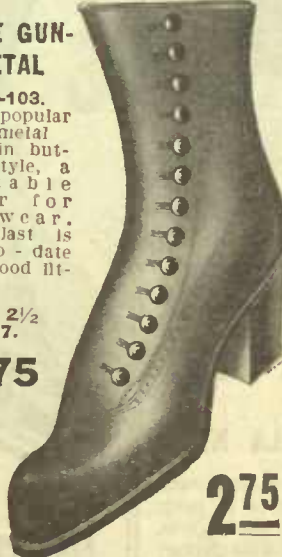

2⁷⁵

FOR STOUT ANKLES

52-114. For stout ankles this is our best fitting boot, made in Triple E width, extra wide, fine soft vici kid uppers and cushion insoles, Goodyear welted soles and medium high heels.

Sizes are from 2½ to 8 and 9 **3.75**



3⁷⁵



3⁴⁵

WALKING BOOT

52-102. For a walking boot this is one of our best lines, solid double soles, velour calf uppers with dull matt tops, medium heels.

Sizes 2½ to 7. Price..... **3.45**



1⁶⁵

THE JULIET

52-125. The Juliet Shoe for old ladies, a wide fitting shoe with broad, low heels, and soft Dongola kid uppers, good elastic gussets.

Sizes 3, 4, 5, 6, 7, 8... **1.65**

DR. VERNON CUSHION INSOLE BOOT



3⁰⁰

EASY FITTING

52-109. The Dr. Vernon Boot for women, large fitting around the ankle, made in EE width for wide feet. The uppers are soft Dongola kid, and cushion insoles make walking easy.

Sizes 2½ to 8 and 9. Price... **3.00**

"HIGH" GRADE AMERICAN MAKE



5⁰⁰

OUR BEST

52-100. Made by D. Armstrong Co., of Rochester. This is an example of high-grade boot-making. Patent colt skin of fine quality. Goodyear welted soles. Widths D and E. Size 2 to 7 Price..... **5.00**



3⁰⁰

THE "EATONIA"

52-104. Eatonia Buttoned Boot for women, a neat style in fine vici kid, with patent tip; a serviceable boot.

Sizes 2½ to 7. Price.... **3.00**



WOMEN'S BOOTS THAT WILL GIVE SATISFACTION



EXTRA WIDE

52-119. This boot is designed to fit broad feet, and is made in EE width only; Dongola kid of good wearing quality, medium heel and neat toe; well made and serviceable.

Size 2½ to 8.

Price

1.95

SPECIAL VALUE THE NEWEST STYLE



52-128. Fine quality Dongola kid, in buttoned style only, made on the latest shape, with patent toecap and neat heel; flexible sewn soles.

Sizes 2½ to 7. Price..... **2.65**
STATE SIZE

PATENT LEATHER DRESS BOOT

52-117. This Blucher Style Boot gives ease to the foot, and stylish appearance. Well finished in every respect; fine patent coltskin vamp.

Sizes 2½ to 7.

2.85



2.00

FOR COMFORT

52-123. For elderly ladies this boot is easy to pull on and off; fine soft kid, sewn soles and broad heels. Sizes 2½ to 8.

Price..... **2.00**

52-124. Similar style, not so fine a quality, good wearing. Sizes 2½ to 8 **1.25**



1.90

DONGOLA KID

52-190. For solid comfort this style is best; soft, plain toes; low, broad heels, wide fitting; uppers of soft Dongola kid. Sizes 2½ to 8. Price.. **1.90**



2.85

FINE PATENT LEATHER BOOT

52-116. This boot is a favorite with smart dressers; bright patent leather; finish is equal to higher-priced boots. Dull kid tops and Cuban heels. Sizes 2½ to 7. Price..... **2.85**



1.50

BLUCHER STYLE

52-121. A good wearing boot at a low price, of pliable Dongola kid, Blucher style, easy-fitting last. Sizes 2½ to 7..... **1.50**



2.00

THE "WALK EASY"

52-118. Our Special "Walk Easy" Boot for women, good wearing Dongola kid, with patent toecap; Blucher style. The best possible value at this price. Sizes 2½ to 7. Price..... **2.00**



1.65

THE "GOOD WEAR"

52-122. For hard wearing qualities this boot is unsurpassed at the price. Solid pebble calfskin, good leather soles, heels and counters. Sizes 3, 4, 5, 6, 7, 8. Price... **1.65**

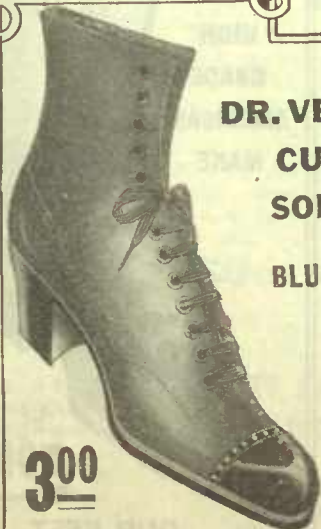

3.00

DR. VERNON'S CUSHION SOLE BOOT

BLUCHER STYLE

3.00

52-108. Made with Cuban heels, soft kid, on a new last, which fits easy and comfortable. Sizes 2½ to 7. Price..... **3.00**

THE BOOT THAT WILL GIVE YOU SATISFACTION

1.75

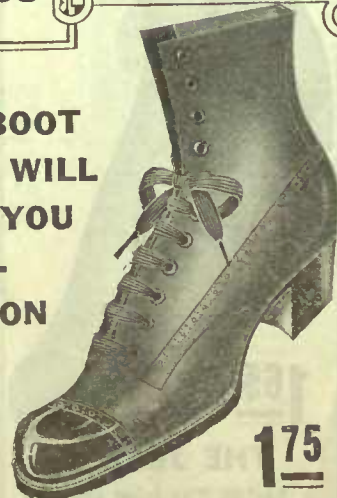

1.75

52-126. For good fitting and wearing qualities this boot is a winner. Blucher style, choice Dongola kid uppers, patent toecap, sewn soles and medium heel. Attractively priced. Sizes 2½ to 7..... **1.75**



2.75

WOMEN'S HOCKEY

52-124A. The Favorite Lightning Hitch Hockey Boot for women, with inside ankle support. Uppers are of good box calfskin. Sizes 2½ to 7. **2.75**



SLIPPERS AND OXFORDS FOR MEN AND WOMEN



**A CHARMING
WHITE KID
SLIPPER**

CUBAN HEELS
52-233. For wed-
dings and parties,
this dainty Slipper
in white kid is ever
popular.

Sizes
2½ to 7.
1.35

135



190

52-230. The Newest Design Three-button
Slipper, good quality patent vamp with kid
backs.
Sizes 2½ to 7.....

1.90

**DONGOLA KID
ONE STRAP
SLIPPER**

For Stout Feet

52-236. For
stout feel, this
is made in EE
width, soft vici
kid, military
heel.

Sizes
2½ to 7.
1.35

135



**A BEAUTIFUL ALL
PATENT LEATHER
SLIPPER**

52-239. Fine
Quality All Patent
Slipper, neat-fit-
ting, Cuban heel.

Sizes
2½ to 7.
2.45

245



**SPECIAL
VALUE**
3.00

**ONE OF THE NEW
DESIGNS
FOR FALL AND
WINTER**

52 - 232. A
Perfect - fitting
Slipper of taste-
ful design,
choice vici kid,
with Cuban heel.

Sizes
2½ to 7.
1.90

190

**175 THE "EVERETT"
MEN'S SLIPPER
FOR COMFORT**

52-386. Fine quality
soft kid, Everett style,
turn soles. Colors
Chocolate or Black.

Sizes
6, 7, 8, 9, 10, 11.
1.75

175

**FINE
BEADED SLIPPER**

52-234. A High-
grade American Slipper,
beaded vamp and
straps, fine vici kid,
with hand-turn soles.
Sizes 2½
to 7.....

3.00

**MEN'S HOUSE
SLIPPERS
OPERA STYLE**

52-385. Men's Slip-
pers, the low-cut, opera
style, flexible turn soles;
made in Black Dongola
kid, also Chocolate kid.

Sizes
6, 7, 8, 9, 10, 11.
1.50

150



THE COMFORT SHOE

52-222. Comfort for tender feet,
soft Dongola kid, turn sole, plain
toes.
Sizes 2½ to 8.
Price..... **1.40**

140



THE "ROMEO"

52-383. Romeo style, high cut,
vici kid, with turn soles; made in
Black or Chocolate.
Sizes 6, 7, 8, 9, 10,
11. Price..... **2.00**

200



ELASTIC GUSSET

52-237. For house wear, good
quality black kid, with elastic
gusset in front; low heel.

Sizes 2½ to 8.
Price..... **1.35**

135



OUR "COMMON SENSE"

52-235. Common Sense, one
strap, soft Dongola kid, with broad,
low heel.
Sizes 2½ to 8.
Price..... **1.35**

135



MISSES' AND GIRLS' BOOTS, LEGGINGS, RUBBERS AND OVERSHOES



52-506. Fine quality Dongola kid. Misses' sizes 11 to 2... **1.90**
 52-507. Girl's sizes 8 to 10 1/2... **1.65**
 52-508. Child's sizes 5 to 7 1/2... **1.35**
STATE SIZE

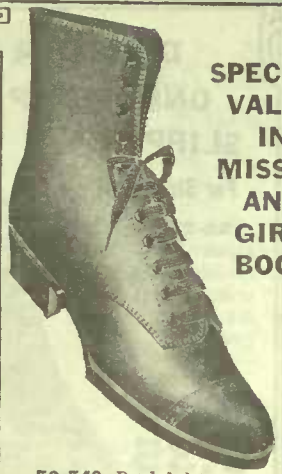

SPECIAL VALUE IN MISSES' AND GIRLS' BOOTS

52-549. Pebble calfskin, for hard usage. Misses' sizes 11, 12, 13, 1, 2... **1.50**
 52-550. Girl's sizes 8, 9, 10... **1.25**



EXTRA VALUE IN BOYS' BOOTS

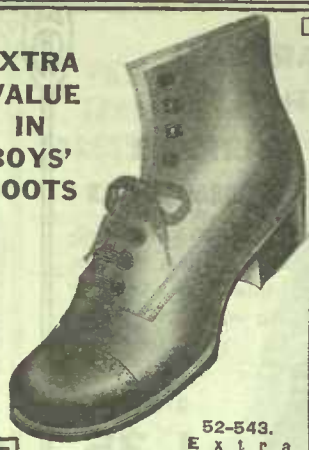

52-543. Extra Quality Box Calf Boot, for little lads. Sizes 8 to 10 1/2... **1.65**
 52-544. A stronger Boot for rough wear. Sizes 8, 9, 10. Price... **1.20**



52-509. Dongola kid, Blucher style. Misses', 11 to 2... **1.25**
 52-510. Girl's sizes 8 to 10 1/2... **1.15**
 52-511. Child's sizes, with spring heel. Sizes 5 to 7 1/2 **1.00**



52-515. A dainty little shoe for baby, pliable patent leather, soft soles. Sizes 0, 1, 2, 3, 4, **50c**
 Price....



52-551. For party wear. Misses' sizes 11 to 2. **1.50**
 52-552. Girl's sizes 8 to 10 1/2... **1.25**
 52-553. Child's sizes 4 to 7 1/2... **1.15**



52-5992. Fine Black Jersey Leggings, warmly lined. Misses' sizes 11, 12, 13, 1, 2... **65c**
 52-5993. Children's sizes 6, 7, 8, 9, 10... **50c**

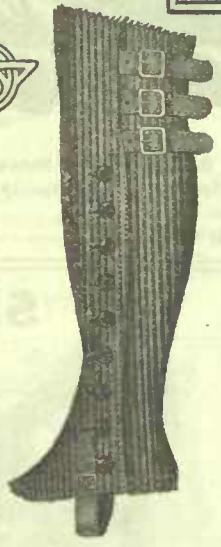

52-5995. Dark Brown Corduroy Leggings. Misses' sizes 11, 12, 13, 1, 2 **1.00**
 52-5996. Girl's sizes 8, 9, 10... **90c**
 52-5997. Children's sizes 3, 4, 5, 6, 7... **85c**



52-590. A good wearing rubber, reliable make. Misses' sizes 11 to 2... **50c**
 52-591. Same quality, sizes 3 to 10 1/2. Price. **40c**



52-599. Genuine Elk Moccasins, for snowshoeing, etc. Misses' or boy's sizes 11, 12, 13, 1, 2... **1.00**
 52-5990. Girl's sizes 7, 8, 9, 10... **85c**
 52-5991. Child's sizes 4, 5, 6. Price... **70c**



52-545. Fine vic kid, turn sole, Blucher style. Sizes 4 to 7 1/2... **95c**
 52-546. Same quality, buttoned style. Sizes 4 to 7 1/2. Price... **95c**



GIRLS' FELT BOOTS

52-582. Warm Felt Boot, thick felt sole, leather toecap. Sizes in misses' 11, 12, 13, 1, 2... **1.40**
 52-583. Sizes in girls' 8, 9, 10... **1.20**



52-512. Infant's Moccasins, in fine soft kid, colors Red, White or Chocolate. Sizes 1, 2, 3, 4... **20c**



52-589. Thick German felt, with leather toecap, felt sole and heel. Sizes 3, 4, 5, 6, 7. Price... **90c**



PATENT LEATHER FOR MISSES GIRLS AND CHILDREN

52-503. Selected patent calfskin, buttoned only. Misses' sizes 11 to 2. **2.25**
 52-504. Girl's sizes 8 to 10 1/2... **1.85**
 52-505. Child's sizes 5 to 7 1/2... **1.60**



52-518. Child's Kid Button Boots, wedge heel, Black only. Sizes 3, 4, 5, 6, 7... **60c**
 52-519. With no heel. Sizes 2, 3, 4, 5... **55c**



52-594. Overstocking and Rubber attached, very warm. Misses' sizes 11 to 2... **1.25**
 52-595. Child's sizes 4 to 10 1/2 **1.10**



DO NOT FAIL TO STATE SIZE WHEN ORDERING

STATE SIZE
 52-592. For girls or small boys, fleece-lined snow excluder front. Misses' sizes 11 to 2... **1.60**
 52-593. Children's sizes 6, 7, 8, 9, 10. Price... **1.40**

LONG RUBBER BOOTS

52-5998. Long Rubber Boots, bright finish, pure gum, fleece-lined. Misses' or boy's sizes 11, 12, 13, 1, 2. **2.20**

52-5999. Children's sizes 6, 7, 8, 9, 10. **1.90**



DO NOT FAIL TO STATE SIZE WHEN ORDERING

52-500. Choice box calfskin, Blucher style. Misses' sizes 11 to 2... **1.90**
 52-501. Girl's sizes 8 to 10 1/2... **1.65**
 52-502. Child's sizes 5 to 7 1/2. Price... **1.35**



52-584. A Warm Slipper, in English repp, felt sole, leather-covered. Misses' sizes 11, 12, 13, 1, 2... **35c**
 52-585. Girl's sizes 5, 6, 7, 8, 9, 10 **25c**

A PAGE OF MEN'S HIGH-GRADE BOOTS



A NEAT AND POPULAR BOOT FOR THE BUSINESS MAN

52-337. Made on a roomy last, with fairly broad toe, this line should be popular; fine black vealour calf, with medium-weight sole.

Sizes 5½ to 11

PRICE
3.50

STATE SIZE



5.00

COMFORT AND QUALITY ARE COMBINED IN THIS BOOT

52-318. Plain toe style for solid comfort; fine soft viel kid, with best elastic gusset; smooth insoles.

Sizes 6 to 11

PRICE
4.50

STATE SIZE



2.85

LEATHER LINED

52-306. A Sturdy Boot for everyday wear, box kip uppers, leather-lined; solid soles and heels; full-fitting and comfortable.

Sizes 6, 7, 8, 9, 10, 11..... **2.85**



3.50

A SPLENDID BOOT

52-311. This Straight Last Boot is the acme of good taste and neatness. Composed of sound materials throughout; uppers are of jet black Dongola kid, with welted sole.

Sizes 5½ to 11. Price... **3.50**

FOR DRESS OCCASIONS

52-314. Finest quality patent coltskin, with an oak-tanned sole, made on a perfect-fitting last; highest grade throughout. **5.00**

Sizes 5½ to 11.



3.90

BUILT TO GIVE YOU SERVICE

52-319. A style which is popular with smart dressers; choice patent coltskin, with dull matt top to contrast; newest shape toe. **3.90**

Sizes 5½ to 11...



3.00

A BIG FAVORITE

52-327. The English Eatonla for men, unbeatable value; solid box calf uppers; welted soles and smooth insoles. Made in Black only.

Sizes 5½ to 11. Price..... **3.00**



2.50

SOFT AND COMFORTABLE

52-328. "The Old Man's Friend," extra wide fitting, soft kid uppers and broad heels.

Sizes 6, 7, 8, 9, 10, 11, 12..... **2.50**



4.00

VERY DRESSY AND NEAT

52-338. Men's Black Winter Calf Boot, Blucher style, with viscolized sole. May be worn without rubbers; latest shape. Sizes 6 to 11. Price..... **4.00**

52-339. Same style, in Tan Winter Calf. Price..... **4.00**



4.50

A STURDY WELL-MADE BOOT

52-320. A substantially built Boot, designed to give comfort to the wearer, and long service; no toecaps, solid double sole, medium heels, uppers of black box calf; leather-lined. **4.50**

Sizes 6 to 11. Price.....



STATE SIZE

2.00

LOW PRICE AND FINE QUALITY

52-326. The Walkeasy Boot for men, good quality box kip, Blucher style, with sewn soles; an easy-fitting boot at a moderate price. **2.00**

Sizes 6 to 11...



3.85

IN THE NEWEST SHAPE

52-329. For dress wear this is a desirable boot; made from patent coltskin with dull tops; soles are flexible, Goodyear welted.

Sizes 5½ to 11. Price..... **3.85**

MEN'S BOOTS OF DEPENDABLE QUALITY



WHITE ELKSKIN BOOT

FOR THE PROSPECTOR
DOUBLE SOLES

52-310. White elk-skin, with 10-inch top, viscolized sole, bellows tongue.

Sizes 6 to 12

8⁰⁰

STATE SIZE

BLACK CHROME CALF BOOT

AN EXCELLENT BOOT FOR HEAVY WORK

52-308. Black chrome calf, English make, bellows tongue to top, steel toe plate and heel plate. 12 inches high.

Sizes 6 to 11

4⁸⁵

STATE SIZE



3⁰⁰

EXCELLENT VALUE

52-330. Black gunmetal calfskin, buttoned style only, equal in appearance to a higher-priced boot.

Sizes 6 to 11. Price **3.00**



2³⁵

MEN'S HOCKEY BOOT

52-305. The favorite hockey boot, warmly lined, solid box calf, spring heels, uppers reinforced. Sizes 6, 7, 8, 9, 10, 11. Price. **2.35**



3⁵⁰

GRAIN LEATHER TAN BOOT

52-309. This boot will give good service. Solid grain leather, made in Tan color only. 10-inch top. Sizes 6, 7, 8, 9, 10, 11.

Price..... **3.50**

STATE SIZE



4⁵⁰

OUR BEST VALUE

52-336. A hockey boot with steel box toe, French calfskin uppers. Finest make. Black only. Sizes 6 to 10. Price.. **4.50**



1⁷⁵

FOR HARD SERVICE

52-332. A reliable make, solid leather throughout, no toe caps, easy-fitting and hard-wearing.

Sizes 6, 7, 8, 9, 10, 11. Price..... **1.75**



2⁵⁰

52-335. Heavy grain calfskin, Blucher style, full-fitting, a good working boot; made in Black only.

Sizes 6, 7, 8, 9, 10, 11. Price.... **2.50**



2⁴⁰

'WILL STAND WEAR'

52-334. The Workman's Boot, smooth black grain calfskin, all solid leather; durable.

Sizes 6, 7, 8, 9, 10, 11. Price.... **2.40**



14 IN. TOP

10⁰⁰

THE WHITE ELK PROSPECTOR

52-307. White Elk Prospector Boot, 14-inch top. Special china kip lining, bellows tongue, soles and in-seams waterproofed.

Sizes 6 to 12. Price..... **10.00**

STATE SIZE



2⁶⁵

MINER'S BOOT

52-333. For miners and railroad men. Heavy kip uppers, soles studded with Hungarian nails.

Sizes 6, 7, 8, 9, 10, 11. Price..... **2.65**



2⁷⁵

LIGHTNING HITCH

52-331. The Lightning Hitch Hockey Boot, with inside ankle support, very popular. Black only.

Sizes 6 to 11.... **2.75**

RUBBERS, GAITERS, OVERSHOES, ETC., FOR MEN AND WOMEN



A DURABLE OVERSHOE

52-739. The Vestal Overshoe, for women and children, black jersey cloth. Women's sizes 2 1/2 to 8..... 2.00
52-740. Misses' sizes 11 to 2 1.65
52-741. Children's sizes 6 to 10 1/2.. 1.40

STATE SIZE

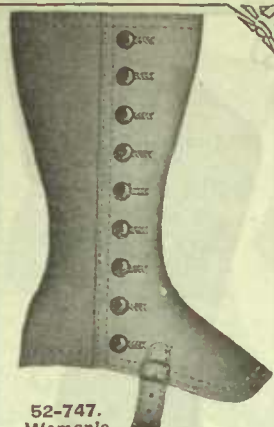

52-747. Women's or Girl's 9-button Overgaiter, fine quality jet black beaver cloth, stylish, neat fitting, and very comfortable; tailor-made. Women's or girl's sizes 3, 4, 5, 6, 7.

Price 50c STATE SIZE



SPLendid QUALITY

52-766. A Soft Black Grain Leather Legging for Men, in sizes 13 to 18 inches around the calf of leg. Price..... 1.50
Give measurement in inches when ordering.



52-749. Fine Black Felt Cloth 6-button Overgaiters, neat tailored design, close fitting, well made, felt strap faced with wire cloth, buttonhole fly, strongly made. Women's or girl's sizes 3, 4, 5, 6, 7 25c

STATE SIZE



WOMEN'S COMFORTABLE RUBBER BOOTS WINTER WEAR

52-745. Women's Rubber Boots, best quality made, bright finish, warm white fleece-lined; good weight sole and solid rubber heels. Sizes and half sizes 2 1/2 to 8. Price 2.45

STATE SIZE



1.90

52-742. The Aberdeen Overshoe for Women, two-buckle style, made from black waterproof cashmerette, fleece-lined, best rubber soles and Women's sizes 2 1/2 to 8.

1.90 STATE SIZE



52-724. The "Dolge," extra wide fitting rubber for men, best quality heavy-weight soles and heels, for wearing over felt boots. Sizes 6 to 12.

Price 1.00



VERY NEAT 1.40

SIZE STATE

52-746. The "Snowdrift" Overshoe, for women and girls. Best rubbers attached to a long all-wool stocking running through to the toe of rubber. Women's sizes 2 1/2 to 8. Price... 1.40



BEST QUALITY

1.10

52-734. The Douglas Overshoe for Women, best quality rubber covered with black jersey cloth; very comfortable in cold weather. Sizes 2 1/2 to 8. Price... 1.10

STATE SIZE



52-725. Plain Rubbers for Men and Boys, strongly made. Men's sizes 6 to 12... 90c
52-726. Boy's sizes 1 to 5... 70c
52-727. Small Boy's sizes 10 to 13... 60c
52-728. Same style, wool-lined men's sizes 6 to 12... 1.10
52-729. Same style wool-lined, boy's sizes 1 to 5... 85c
52-730. Same wool-lined small boy's sizes 10 to 13... 75c



MADE OF SPLENDID MATERIAL

52-735. Women's Fine Storm Rubbers, light weight, bright finish, best gum. Women's sizes 2 1/2 to 8... 80c
52-736. Same style, black fleece-lined. 95c

STATE SIZE



STRONG AND SERVICEABLE

52-737. Women's Extra Fine Light-weight Rubbers, finest make, bright finish. Women's sizes 2 1/2 to 8. Price 75c
52-738. Wool-lined, same quality... 85c

STATE SIZE

WOMEN'S and GIRLS' WELL-MADE LEGGINGS

52-748. Women's or Girl's Long Black Jersey Leggings, close, neat-fitting. Sizes 3, 4, 5, 6, 7... 75c

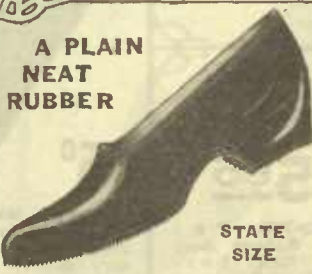

A PLAIN NEAT RUBBER

52-744. Women's Plain Rubbers, a neat, serviceable style for general wear, made from good quality rubber, double toes and backs. Women's sizes 2 1/2 to 8. Price... 65c

STATE SIZE



A STRONG RUBBER FOR MEN

52-733. Men's Fine Light-weight Rubbers, first quality gum, bright finish, self-acting backs, will stay on. Sizes 6 to 12. Price... 95c

STATE SIZE



52-716. The President Overshoe, for doctors or business men who drive in the cold weather. Jet black waterproof cloth; fastens with four buckles; rubber soles and heels. Sizes 6 to 12... 2.90

STATE SIZE



BEST QUALITY 1.40

52-723. The Douglas Overshoe for Men, made from finest jet black jersey cloth, warm, fleecy lining, best quality rubber soles and heels. Sizes 6 to 12. Price 1.40

Price 1.40



WARM AND VERY COMFORTABLE 1.80

52-717. The Admiral Overshoe. This style is neat and comfortable, made from fine quality black waterproof jersey cloth, warm, fleecy lining; best grade rubber soles and heels; one buckle fastener. Sizes 6 to 12. Price 1.80

STATE SIZE



STORM RUBBER

1.10

52-731. Storm Rubbers for Men, finest quality, bright finish, neat fitting and durable. Sizes 6 to 12. Price 1.10

Price 1.10



A FAVORITE OVERSHOE

52-721. The Manitoba Overshoe, fastens with two straps and a buckle, cashmerette waterproof cloth; best rubber soles and heels. Men's sizes 6 to 12... 2.85
52-722. Boy's sizes 1 to 5 2.60



LUMBERMAN'S SOCKS AND HEAVY RUBBER FOOTWEAR



MEN'S FELT BOOT

52-772. Thick Felt Boot Sox, to be worn with heavy rubber or leather boots. Made from best German felt. Sizes 6, 7, 8, 9, 10, 11.

Price **75c**



30c

52-773. Men's Knitted Sox, made from good strong yarn, dark color; strap and buckle at top. Great value. Men's sizes small, medium and large. Price **30c**



40c

52-774. Men's Black Wool Sox, with dark stripes, good weight, hard wearing quality; fastens at top with strap and buckle. Men's sizes small, medium and large.... **40c**



45c

52-768. Boy's Heavy Sox, for wearing with heavy rubbers and boots; strong, hard-wearing yarn. Boy's sizes 1 to 5. Price..... **45c**

52-769. To fit small boys, sizes 9 to 13 **40c**

THE OTTER BOOT

52-753. The "Otter" Lumberman's Rubber, heavy corrugated rolled edge, soles and solid rubber heels; uppers of snagproof duck rubber with pliable leather tops. Men's sizes 6 to 12 — 12 inches high..... **4.15**
52-752. Same quality, 6 to 12 — 9 inches high..... **3.50**

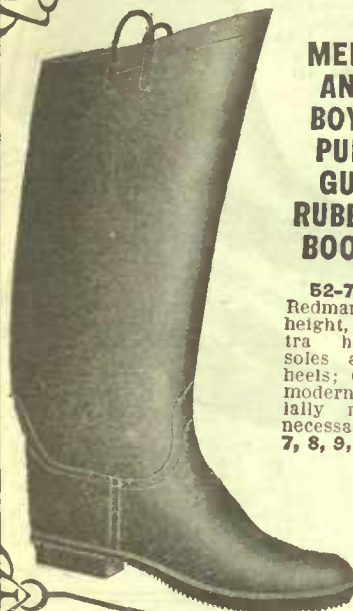

MEN'S AND BOY'S PURE GUM RUBBER BOOTS

52-750. Best quality, Redman brand, knee height, good weight, extra heavy corrugated soles and solid rubber heels; Canadian-made by modern methods; specially reinforced where necessary. Men's sizes 6, 7, 8, 9, 10, 11.

3.95

52-750B. Boy's sizes 1, 2, 3, 4, 5. **2.90**



75c

52-770. Men's Sox, extra fine quality, black, all-wool yarn, heavy weight, very closely knitted, and tufted inside, very durable to wear with heavy rubbers or shoe packs. Men's sizes small, medium and large. Price **75c**



50c

52-771. Heavy Sox for men, special spun yarn, in dark mixture, closely knit, with tufted top. A leader. Men's sizes small, medium and large. Price **50c**

MEN'S LIGHT WEIGHT BOOT **3.95**

52-754. Men's Lightweight Knee Rubber Boot, pure gum, bright finish, a neat-fitting boot, woolnet lining, solid rubber soles and heels. Men's sizes 6, 7, 8, 9, 10, 11. Price **3.95**



THE HIP BOOT **5.95**

52-755. The Hip Rubber Boot for men, best grade gum, dull finish, extra heavy soles and solid rubber heels; uppers strengthened where necessary. Men's sizes 6, 7, 8, 9, 10, 11. Price **5.95**

THE "KIMMEL" **3.35**

52-751. A rubber for farmers or lumbermen; best snagproof rubbers; with thick soles and solid rubber heels, and a high leather top. Men's sizes 6, 7, 8, 9, 10, 11, 12. Price..... **3.35**

52-772A. Felt Sox, to fit this boot. Price... **75c**



1.75

52-758. The Bruce 1-buckle Rubber. Men's sizes 6, 7, 8, 9, 10, 11, 12 **1.75**
52-759. Boy's sizes 1, 2, 3, 4, 5..... **1.45**
52-760. Small boy's sizes 8, 9, 10, 11, 12, 13... **1.25**



52-762. The Wilmot, strongly made from heavy gum, well reinforced, solid rubber soles and heels. Men's sizes 6, 7, 8, 9, 10, 11, 12..... **1.95**
52-763. Boy's sizes 1, 2, 3, 4, 5..... **1.70**
52-764. Small boy's sizes 11, 12, 13. **1.40**



STRONG AND SERVICEABLE

52-757. The Polar Rubber for men, high cut, laced, water-proof tongue, heavy snagproof rubber, with corrugated rolled edge soles and heels. Men's sizes 6, 7, 8, 9, 10, 11, 12. Price.... **3.20**



52-761. Men's "Erle," 2-buckle, high cut, snagproof rubber, the best quality made, heavy rolled edge, soles and heels. Men's sizes 6, 7, 8, 9, 10, 11, 12. Price.... **2.85**



2.70

52-756. The Lumber King, heavy snagproof rubber, heavy rolled edge, soles and heels. Men's sizes 6, 7, 8, 9, 10, 11, 12. Price.. **2.70**

MEN AND WOMEN'S HIGH-GRADE FELT FOOTWEAR



1.50
52-259. Finest Wool Crochet Slippers, hand-made from best Berlin wools, Ruby brand lamb's wool soles, solid leather outsole. Colors Blue, Red, Black. Women's sizes 3, 4, 5, 6, 7. Price..... **1.50**



1.35
52-158. Women's Felt Laced Boots, black wool felt, leather soles and heels. Sizes 3, 4, 5, 6, 7, 8..... **1.35**

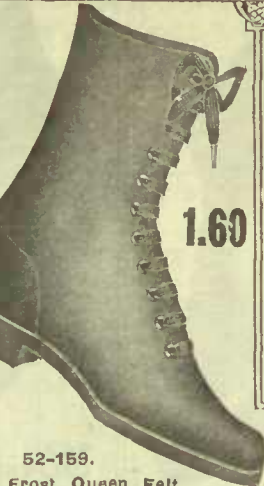

1.60
52-159. Frost Queen Felt Boot for women, thick felt soles and heels. Sizes 3, 4, 5, 6, 7, 8. Price.... **1.60**



THICK SOLES
52-387. All-wool German Felt Slippers, men's sizes 6, 7, 8, 9, 10, 11, 12..... **70c**
52-263. Women's sizes, 3, 4, 5, 6, 7. Per pair..... **60c**



2.00
52-377. Men's Thick All-felt Boot, well made, Blucher style, heavy wool felt soles and heels, the frosty weather boot. Men's sizes 6, 7, 8, 9, 10, 11, 12. Price..... **2.00**



1.00
52-162. Black Felt House Boots for women, laced style, best German felt, leather soles, and broad, low heels, easy-fitting. Sizes 3, 4, 5, 6, 7, 8. Pair..... **1.00**

MEN'S GERMAN FELT BOOTS

52-374. Men's German Felt Boots, the lower part is covered with pebble calf leather; solid leather soles and heels. Sizes 6, 7, 8, 9, 10, 11, 12. Price..... **2.35**



1.75
52-388. The "Improved Zero" Boot, will keep the cold out in zero weather, thick all-wool felt, seamless, fastens with buckles, thick felt soles and heels. Men's sizes 6, 7, 8, 9, 10, 11, 12. Price..... **1.75**



85c
52-783. Fleece-lined Moccasin, for wearing inside heavy boots or overshoes. Nothing warmer for driving in cold weather. Men's sizes 6, 7, 8, 9, 10, 11, 12. Price..... **85c**



2.90
52-376. Men's Fine Kid-covered Felt Boots, all-wool felt, covered with Dongola kid; made in Blucher style, thick felt soles and heels. A favorite with curlers. Sizes 6, 7, 8, 9, 10, 11, 12. Price..... **2.90**



25c
52-260. Women's English Felt Slippers, with thick felt soles, comfortable and warm, soles are covered with corticine cork. Sizes 3, 4, 5, 6, 7. Price..... **25c**



1.20
52-161. Women's All-felt House Boot, dark plaid pattern, tops trimmed with imitation fur, felt soles and heels covered with leather; very flexible. Sizes 3, 4, 5, 6, 7, 8.. **1.20**

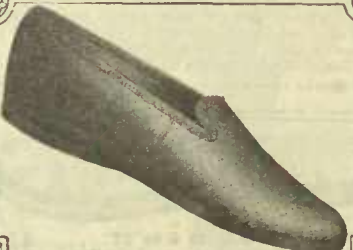

40c
52-261. Women's Warm Felt Slippers, imported English make, black felt with neat printed pattern, thick felt soles, covered with leather. Sizes 3, 4, 5, 6, 7..... **40c**



REPP SLIPPERS
52-382. Men's House Slippers in English repp, in black and red; leather soles and heels. Men's sizes 6, 7, 8, 9, 10, 11. Price..... **75c**
52-383. Women's sizes 3, 4, 5, 6, 7..... **65c**



85c
52-160. Women's Black Felt Juliet Shoe, fine quality, well made, high back and front trimmed with imitation fur, flexible leather soles and low heels; very comfortable. Sizes 3, 4, 5, 6, 7, 8.... **85c**



1.35
52-163. Women's Juliet Style Black Felt Boot, kid-covered vamp, fur-trimmed, good elastic gussets, flexible leather soles and medium high heels; leather-covered vamp and back. A warm shoe for house wear. Sizes 3, 4, 5, 6, 7, 8. **1.35**



60c
52-262. A Fine Velvet Slipper for women, thick leather-covered felt soles, warmly lined, neat pattern in red and black. Sizes 3, 4, 5, 6, 7. Price **60c**



7c
52-631. Thick Felt Insoles, for wearing in heavy rubber or leather boots. Men's sizes 6, 7, 8, 9, 10, 11. Pair.. **7c**
52-632. Women's sizes 3, 4, 5, 6, 7. Per pair.. **7c**



1.00
52-256. The Felt Buskin Shoe for women, elastic gusset in front, lower part covered with Dongola kid; leather soles and heels. Sizes 3, 4, 5, 6, 7, 8... **1.00**



2.20
52-157. Women's Fine Kid-covered Boots, with thick, warm, felt lining; best quality all-wool felt soles and heels; a comfortable cold weather boot. Sizes 3, 4, 5, 6, 7, 8. Price..... **2.20**

BOYS' BOOTS, SUNDRIES AND SHOE PACKS



EXTRA VALUE

52-414. Boy's Solid Grain Leather Boots, made from best grain calfskin, all seams wax thread sewn. Boy's sizes 1, 2, 3, 4, 5..... **1.65**

52-415. Small Boy's sizes 11, 12, 13..... **1.40**



EASY FITTING

52-404. A good boot for everyday wear; solid box kip uppers, soles and heels that will give good service. Boy's sizes 1, 2, 3, 4, 5..... **2.00**

52-405. Small Boy's sizes 11, 12, 13..... **1.75**



BOX CALFSKIN

52-402. A Boot for Boys, polishes well, and is tough and pliable; comfortable fitting shape, Blucher style; solid leather soles and heels. Boy's sizes 1 to 5 1/2..... **2.45**

52-403. Small Boy's sizes 11 to 13 1/2 **2.00**



THE FAVORITE

52-408. Boy's Hockey Boot, strong box calf uppers well stayed to prevent stretching; spring heel, and warmly lined with felt. Boy's sizes 1, 2, 3, 4, 5..... **1.90**

52-409. Small Boy's sizes 11, 12, 13..... **1.60**



THE BUNION PROTECTOR

52-638. If you have Bunions, try our improved Leather Protectors, made for men or women. Each..... **40c**

In ordering state whether for right or left foot.



LATEST STYLE

52-400. Boy's Fine Patent Leather Boots, latest style and very neat, Blucher style, dull calf tops, extension soles sewed on. Boy's sizes 1 to 5 1/2..... **2.75**

52-401. Small Boy's sizes 11 to 13 1/2. Price **2.45**



OUR BOYS' SPECIAL

52-406. A serviceable boot, Blucher-cut uppers, dull kid tops; medium-weight soles; standard screw process; a neat boot for a moderate price. Boy's sizes 1, 2, 3, 4, 5... **1.75**

52-407. Small Boy's sizes 11, 12, 13..... **1.50**



52-611. Nugget.... **10c**

52-611A. Black or Tan Outfit **40c**



52-615. Cut Leather, for heeling. Men's or boys, pair. **12c**

52-616. Women's or Girls' **5c**



52-602. Rubber Heels, Diamond brand, black rubber. Per pair... **25c**



52-618. Cement, for mending leather. Per bottle.. **10c**

52-619. Cement, for mending rubber. Bottle **10c**

52-620. Corticine or Ground Cork Insoles, men's or women's. Per pair **6c**



EXTRA GOOD QUALITY

52-774. Women's Elkskin Moccasins, in best quality natural color, seams well sewn, used for snowshoeing, tobogganing, etc. Women's sizes 3, 4, 5, 6, 7... **1.25**



52-601. Eaton's Paste Polish, black or tan shoes. Large tin, Black or Tan **8c**; or 2 FOR **15c**

52-613. Cut Soles, best hemlock tanned leather, good thickness for half-soled shoes. Men's, pair.. **25c**

52-614. Women's, per pair **18c**



52-600. Bootlene Paste Polish, Black only. Large tin..... **10c**

Small tin..... **5c**



52-647. Viscol Oil for men's and boy's boots. This should be applied to prospector's boots or shoe packs, to make them resist wet and keep the leather soft and pliable. Read directions on tin. 1/4 Pint **15c**



52-782. Men's Special Elkskins, 14-inch top, foot part is heavy oil-tanned beefhide, leather tap sole and heels and leather insoles, tops oil grain calfskin. Men's sizes 6, 7, 8, 9, 10, 11, 12. Price.... **4.95**



ELKSKIN MOCCASINS

52-776. Men's and Boy's Moccasins, in extra good grade elkskin, hand wax sewn seams, plain design, bellows tongue, very reliable. Men's sizes 6, 7, 8, 9, 10, 11, 12. Price..... **1.75**

52-777. Boy's sizes 1, 2, 3, 4, 5. Price..... **1.40**

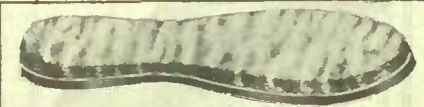

52-632. Men's sizes 6 to 11..... **45c**

52-633. Women's sizes 3 to 7..... **35c**

52-634. Misses' sizes 11 to 2..... **30c**

52-635. Girl's sizes 6 to 10..... **25c**

52-636. Infant's sizes 1 to 5..... **20c**



52-603. A relief for tired feet. They can be changed from one pair to another. Nickel-plated, covered with best oak sole leather. State size of shoes worn. Men's and women's. Price.... **1.50**



52-612. A Polishing Mitten, made in layers of cloth. When dirty rip off one. Each... **10c**



HAND SEWN SHOE PACKS

52-778. Men's and Boy's Shoe Packs, 6 inches high, heavy oil-tanned beef hide, hand-sewn with waxed thread, will stand hard usage on snow, but are not suitable for bare ground or rocks. Men's sizes 6, 7, 8, 9, 10, 11, 12, 13... **1.95**

52-779. Boy's sizes 1, 2, 3, 4, 5..... **1.50**

52-780. Small Boy's sizes 10, 11, 12, 13..... **1.35**



52-781. Men's Shoe-packs, 10 inches high, bellows tongue, made from beef hide, oil-tanned, hand-sewn seams, to be worn on snow—not on bare ground or rocks. For waterproofing see 52-647. Men's sizes 6, 7, 8, 9, 10, 11, 12.... **2.75**

MEN'S FUR-LINED COATS

TAILORED FROM
SELECT MATERIALS

MADE IN THE
SMARTEST STYLES

A WORD ABOUT OUR MEN'S FUR COATS

BELOW ARE FEATURED THREE VALUES THAT ARE TRULY WORTHY OF YOUR ATTENTION. THEY WILL ALSO SERVE AS AN INDICATION OF SIMILAR SAVING OPPORTUNITIES AFFORDED YOU THROUGHOUT THE FOLLOWING PAGES. EACH GARMENT IS DISTINCTIVE IN STYLE AND WORKMANSHIP, READILY COMMENDING ITSELF TO THE WELL-DRESSED MAN.

TRANSPORTATION CHARGES PAID TO YOUR NEAREST RAILROAD STATION

THIS IS
EXCELLENT
VALUE

33⁵⁰

MUSKRAT-
LINED
THROUGHOUT

0⁰⁰

Coats to be exchanged,
please return within
ten days

BE SURE TO STATE
SIZE DESIRED
WHEN ORDERING



A VERY
DRESSY
COAT

**BLACK BEAVER
MUSKRAT-LINED COAT**

MADE WITH
THICKLY FURRED
MUSKRAT COLLAR **40⁰⁰**

42-757. Men's Muskrat-lined Coat, the body and sleeves are lined throughout with select whole and half-furred Southern Muskrat skins in their natural color, being free from dye or blend, retaining all the strength of the leather. They are well matched and strongly sewn together, and reinforced with interlining. It has a deep, closely furred American Otter collar, cut in notch style. The shell is well tailored in loose-fitting vent back style, from smooth finish Black English Beaver cloth, and has also patent non-sag pockets that will stand a heavy weight, and cannot tear at the corners. All possible care is taken in the make-up of this coat, and it is one of the best garments we are showing this season for the price. Finished with barrel buttons, mohair loops, leather arm shields and chain hangers. As cut. Sizes 38, 40, 42, 44 and 46-inch chest measurement; 50 inches long. Price... **40.00**

MADE
WITH
PIECED
GENUINE
PERSIAN
LAMB COLLAR

This Finely Tailored **13⁷⁵**
RACCOON-LINED COAT

42-750. Men's Raccoon Flank-lined Coat, the lining is made from pieced Raccoon skins, well furred and strongly sewn together, dyed to a dark brown color varying to almost black; sleeves are lined with strong striped sleeve lining. It has a deep pieced Persian Lamb collar, cut in notch style, that can be worn as shown in illustration, or will button up closely around the throat. The shell is made from good quality Black Kersey cloth, strongly put together. It is warm, and when worn has the appearance of a much higher-priced coat. An ideal coat for driving, and with reasonable care will give good service. Finished with two rows of barrel buttons, mohair loops and leather arm shields. Vent in back. As cut. Sizes 38, 40, 42, 44 and 46-inch chest measurement; 50 inches long. Price... **13.75**

SHAWL
STYLE
COLLAR

**BLACK BEAVER
MUSKRAT-LINED COAT**

WITH THICKLY
FURRED GERMAN
MUSKRAT COLLAR **33⁵⁰**

42-755. Men's Southern Muskrat-lined Coat, the shell is made from good wearing Black Beaver cloth, in loose-fitting style, with vent in back, and is supplied with patent non-sag pockets, body and sleeves are lined with well furred natural Muskrat skins, strongly sewn and well matched. The collar is made from prime thickly furred German Otter skins, cut in the popular deep and close-fitting shawl style, as shown in the above cut, finished with barrel buttons, mohair loops, chain hangers and leather arm shields. This is a good fitting coat of neat appearance, and a value that cannot be duplicated. As cut. Sizes 38, 40, 42, 44 and 46-inch chest measurement; 50 inches long. Price... **33.50**



LOW PRICES IN CONJUNCTION WITH HIGH QUALITY

MEN'S SIBERIAN DOG-LINED COAT

With Close Fitting Astrachan Collar **24⁰⁰**



42-754. Men's Siberian Dog-lined Coat, the skins in the lining of this coat are tanned by a special oil process, that greatly ensures the quality of the pelts, and makes them soft and pliable. Large skins strongly sewn together, and thickly covered with glossy black fur of medium length; large, deep, close-fitting shawl collar of neat, even curled Astrachan. Black English Beaver cloth shell, well tailored and strongly reinforced. A warm, serviceable coat that we can recommend to give you good satisfaction. Finished with barrel buttons, mohair loops, leather arm shields and chain hanger. As cut. Sizes 38, 40, 42, 44 and 46-inch chest measure; 50 inches long. Price... **24.00**

MEN'S MARMOT-LINED COAT

With Notch Style Marmot Collar **30⁷⁵**



42-756. Men's Marmot-lined Coat, a good wearing coat of medium price that presents a very fine appearance. The lining is made from selected whole Russian Marmot skins, thickly covered with glossy rich dark brown fur, resembling mink in appearance. The skins are large, very tough, and well sewn together. The collar is made from choice skins of the same fur, cut in deep, close-fitting notch style. Imported smooth finish Black English Beaver cloth shell, finely tailored and strongly reinforced, having patent non-sag pockets. This garment is made entirely in our own work-rooms, and the workmanship is of the very best. Finished with barrel buttons and mohair loops, leather arm shields and chain hangers. As cut. Sizes 38, 40, 42, 44 and 46-inch chest measure; 50 inches long. Price **30.75**



SHAWL STYLE COLLAR BUTTONED UP

NOTCH STYLE COLLAR BUTTONED UP

TRANSPORTATION CHARGES PAID TO YOUR NEAREST RAILROAD STATION

MEN'S EASTERN RAT-LINED COAT **56⁰⁰**

42-752. Men's Eastern Rat-lined Coat, is made from carefully selected prime skins, beautifully blended and well matched. The skins are tanned soft and pliable by skilled fur dressers, all flank and thin spots being cut out, medium sized pelts strongly sewn together. The collar is made from closely furred American Otter, cut in deep fashionable notch style, and can be worn with lapel, or will button up closely around the throat. Shell is made from excellent quality Black English Beaver cloth of smooth finish, beautifully tailored in loose, dressy style, with vent in back, having patent non-sag pockets. A splendid coat in every way, and marked at an especially attractive price. Finished with barrel buttons, mohair loops, leather arm shields and chain hanger. As cut. Sizes 38, 40, 42, 44 and 46-inch chest measure; 50 inches long. Price..... **56.00**

42-759. Men's High-grade Russian Black Rat-lined Coat. This is the highest-priced fur-lined coat we catalogue, and is a superior garment in every respect. Same style as above cut, with beautiful No. 1 thick and evenly furred Black Rat lining, natural full-furred deep Otter notch collar, loose-fitting all-wool Black English Beaver cloth shell, with vent in back, finished with barrel buttons, mohair loop fasteners, leather arm shields and chain hanger. Sizes 38, 40, 42, 44 and 46-inch chest measure; 50 inches long. Price..... **113.50**

TAILORED TO GIVE YEARS OF COMFORT AND SATISFACTION

MEN'S SELECTED MUSKRAT-LINED COAT **72⁰⁰**

42-751. This handsome high-grade Muskrat-lined Coat is lined throughout with selected heavily furred Canadian Muskrat skins, beautifully marked, and put together with the greatest care. Fur is soft, thick and warm, of glossy, rich color. The collar is made from deep and softly furred American Otter skins in notch style. The shell is made from genuine black all-wool smooth finish Beaver, cloth, rich in appearance, a hard wearing, strongly tailored; shoulders are well padded, and all parts subject to the most strain are strongly reinforced. This coat will give excellent wear, retain its shape, and will appeal to the well dressed man. Finished with barrel buttons and mohair loops, leather arm shields and chain hanger. As cut. Sizes 38, 40, 42, 44 and 46-inch chest measure; 50 inches long. Price..... **72.00**

42-760. This coat is especially gotten up for particular men, is our highest-grade Canadian Muskrat-lined coat, the lining is of the very best, the skin being whole, heavily furred and thoroughly inspected before they are made up. The collar is made of thick furred American Otter skins, selected, prime pelts cut in deep notch style; all-wool smooth finish Black English Beaver cloth shell. This coat is made same style as 42-751. Finished with barrel buttons, mohair loop fasteners, leather arm shields and chain hanger. Sizes 38, 42, 44 and 46-inch chest measure; 50 inches long. Price..... **85.50**

OUR SPECIAL

Muskrat-Lined Coat WITH DRESSY Persian Lamb Collar **63⁷⁵**

42-753. This splendid Muskrat-lined Coat is made with even curl Persian Lamb collar, notch style, and high-grade Eastern Muskrat lining, thickly covered with rich, glossy fur. The shell is made from all-wool Black English Beaver cloth, tailored in full-fitting vent-back style. Finished with barrel buttons, mohair loop fasteners, leather arm shields and chain hanger. Sizes 38, 40, 42, 44 and 46-inch chest measure; 50 inches long. Price..... **63.75**

42-758. Men's Eastern Muskrat-lined Coat. The lining is made from whole Eastern Muskrat skins, heavily furred. The skins are carefully sewn together, soft and pliable pelts. The collar is made from whole select grade, even curl, glossy, Persian lambskins, shawl style. The shell is fashioned in loose-fitting style from all-wool Black English Beaver cloth. Finished with barrel buttons, mohair loop fasteners, leather arm shields and chain hanger. Sizes 38, 40, 42, 44 and 46-inch chest measure; 50 inches long. Price..... **44.50**

QUALITY AND LOW PRICES ARE ILLUSTRATED HERE

A SPLENDID BLACK SIBERIAN DOGSKIN COAT

TRANSPORTATION CHARGES PAID TO YOUR NEAREST RAILROAD STATION

19⁹⁵ A COAT YOU WILL BE PROUD TO OWN

42-852. Men's Black Siberian Dogskin Coat. The skins are soft and fresh, perfectly tanned and dressed by a special oil process. They are densely furred with long, soft and glossy jet black fur, and lined with strong quilted Italian cloth; made large and roomy, with deep shawl storm collar. We are confident that the value of this coat is far superior to any other garment of this class. Finished with barrel buttons, mohair loops, leather arm shields and knitted wind cuffs. As cut. Sizes 40, 42, 44, 46, 48 and 50 inches chest measurement; and 50 inches long.

19.95



HIGH-GRADE MEN'S FINE BLENDED WOLF COAT

VERY SOFT AND THICKLY FURRED **60⁰⁰**

COATS TO BE EXCHANGED PLEASE RETURN WITHIN TEN DAYS

42-857. Considering the great advance on the price of Raccoon skins this season, this coat is an especially good value. Very closely resembles Raccoon fur, being slightly darker in color. The coat is made large and roomy, with full skirt, and lined with strong quilted Italian cloth; deep storm shawl collar; finished with barrel buttons, mohair loops, leather arm shields and knitted wind cuffs. As cut. Sizes 40, 42, 44, 46, 48 and 50 inches chest measurement; 52 ins. long.

60.00



FINE NATURAL RACCOON COAT

WELL MATCHED PELTS AND STRONGLY SEWN **95⁰⁰**

42-860. Men's Natural Raccoon-skin Coat, made from select skins, heavily furred, natural dark Canadian Raccoon, the skins being perfectly tanned by the most approved process; are large, beautifully marked, well matched and strongly sewn together. It has a large, choicely furred, close-fitting shawl storm collar. The body is made roomy, and lined with heavy quilted Italian cloth, finished with barrel buttons, mohair loops, leather arm shields and knitted wind cuffs. It is made up in our own factory. Each coat is thoroughly examined before it is sent out, every skin being carefully tested. As cut. Sizes 40, 42, 44, 46, 48 and 50 inches chest measurement; and 52 inches long. Price **95.00**

42-859. Men's Raccoon Coat. This is the highest-priced Raccoon Coat we catalogue, and is an unequalled value at the price. Made from extra heavily furred natural dark Canadian Raccoon skins, put together in the best possible manner, with finest quality linings and trimmings. Cut same style as coat 42-860. Sizes 40, 42, 44, 46, 48 and 50 inches chest measurement; 52 inches long. Price **135.00**



MEN'S SHEARED INDIAN BUFFALO COAT

A SAVING PRICE **19⁰⁰**

42-856. Men's Sheared Indian Buffalo Coat, a strong, hard-wearing garment for rough wear, made from large, heavy, soft pelts, perfectly tanned and well put together. The fur is very thick and coarse, of medium length, in dark brown color, made full and roomy, with deep shawl storm collar, and lined with good quality quilted Italian cloth; finished with barrel buttons, mohair loops, leather arm shields and knitted wind cuffs. This coat is especially adapted for teamsters and lumbermen, and will give years of comfort and satisfaction. As cut. Sizes 40, 42, 44, 46, 48 and 50-inch chest measurement; 50 inches long. Price **19.00**



MEN'S FINE GLOSSY BLACK ASTRACHAN COAT

A NEAT AND DRESSY COAT **41⁰⁰**

42-855. Men's Black Astrachan Coat, the fur is thick, and of medium curl, in a rich, glossy black color, very dressy in appearance, and excellent wearing; large, strong and carefully dressed pelts, well sewn together, with deep-cut, close-fitting shawl storm collar; made in full loose-fitting style, is very easy to walk in; black quilted Italian cloth lining; strong striped sleeve lining; finished with barrel buttons, mohair loops, leather arm shields and knitted wind cuffs. This is a warm coat, that presents a fine appearance. An ideal garment for clerical men and undertakers. As cut. Sizes 40, 42, 44, 46, 48 and 50-inch chest measurement; 50 inches long. Price **41.00**

wearing; large, strong and carefully dressed pelts, well sewn together, with deep-cut, close-fitting shawl storm collar; made in full loose-fitting style, is very easy to walk in; black quilted Italian cloth lining; strong striped sleeve lining; finished with barrel buttons, mohair loops, leather arm shields and knitted wind cuffs. This is a warm coat, that presents a fine appearance. An ideal garment for clerical men and undertakers. As cut. Sizes 40, 42, 44, 46, 48 and 50-inch chest measurement; 50 inches long. Price **41.00**



A PAGE OF EXCEEDINGLY GOOD FUR COAT VALUES

OUR LEADER MEN'S BLACK CHINA DOG COAT

BE SURE TO STATE SIZE DESIRED WHEN ORDERING

16⁷⁵ A RELIABLE COAT OF FINE APPEARANCE

42-851. Made from strong whole pelts, with heavy black glossy fur of uniform length. The pelts are dressed by a special oil process. Made in loose-fitting style, with deep, close-fitting storm collar, lined with black quilted Italian cloth, fitted with leather arm shields and knitted wind cuffs, ebonized barrel buttons and mohair loop fasteners. Sizes 40, 42, 44, 46, 48 and 50 inches chest measure; and 50 inches long.

16.75



FINE QUALITY MEN'S BLACK GALLOWAY COAT

A WARM, COMFORTABLE AND DURABLE COAT **34⁹⁵**

BE SURE TO STATE SIZE DESIRED WHEN ORDERING

42-854. Made from select full-furred Kip Galloway skins. The coat is made loose and roomy, with full sweeping skirt, large deep shawl storm collar, lined with black diamond quilted Italian cloth, fitted with leather arm shields

and knitted wind cuffs, two rows of barrel buttons, mohair loop fasteners. Sizes 40, 42, 44, 46, 48 and 50 inches chest measure; 50 inches long.

34.95



MEN'S BROWN KOREAN BEAVER COAT

LINED WITH BLACK ITALIAN QUILTED CLOTH **20⁷⁵**

42-850. Men's Brown Korean Beaver Coat. This is one of our best selling moderately priced fur coats, is perfectly reliable in every respect, and, without doubt, the best value offered. The fur is very dense, of a dark brownish color, almost black, from 1 to 1 1/4 inches long; leather in pelts is soft, tough, and strongly sewn together; made loose-fitting, and easy to walk in; deep, close-fitting shawl storm collar of same fur, lined with black quilted Italian cloth, fitted with leather arm shields and knitted wind cuffs, closes with ebonized barrel buttons and loops. We want every man to purchase our fur garment, and would strongly recommend this coat to give you perfect satisfaction. As cut. Sizes 40, 42, 44, 46, 48 and 50 inches chest measure; 50 inches long.

20.75

42-861. Men's Brown Korean Beaver Coat, with deep storm shawl collar of neat curl Black Astrachan, especially gotten up for people who prefer the collar made of a different class of fur. The coat is exactly the same in every other way as the Korean Beaver coat, 42-850. A hard-wearing, dressy coat. Sizes 40, 42, 44, 46, 48 and 50 inches chest measure; 50 inches long. Price... **21.50**



MEN'S BROWN IMITATION BUFFALO COAT

WITH FINE QUALITY RUBBER INTER-LINING **11⁷⁵**

42-858. Men's Brown Imitation Buffalo Coat. Owing to the great advance on all classes of fur garments this season the imitation coat will be largely in demand, as it answers the purpose of a fur coat in almost every way, and is just as warm and ideal for rough wear and driving purposes.

This coat is strongly made from the same class of material as our Montana Buffalo robes, and closely resembles the real fur. It has a rubber interlining, which makes it perfectly warm and thoroughly wind and waterproof. The body is lined with strong quilted material, and a fine quality of sleeve lining is used. The collar is made in a deep, close-fitting shawl style, finished with barrel buttons, mohair loops and leather arm shields. This is a favorite coat among teamsters. As cut. Sizes 40, 42, 44, 46, 48 and 50 inches chest measure; and 50 inches long. Price..... **11.75**



MEN'S NEW-FOUNDLAND DOGSKIN COAT

WITH BLACK ASTRACHAN SHAWL COLLAR **33⁵⁰**

42-853. Men's Black Short-Haired Newfoundland Dogskin Coat, a handsome appearing coat, and especially adapted for all motoring purposes. The fur is short and sleek, and of a rich, glossy appearance, will readily turn the wet snow or rain, has a deep, close-fitting shawl storm collar of neat, even curl black Astrachan, and can be buttoned up closely around the throat. The skins are large, very softly tanned, and strongly sewn together. It is made in large, loose-fitting style, with full roomy skirt, and lined throughout with strongly quilted mercerized material. Coat is finished with barrel buttons and mohair loops, leather arm shields and knitted wind cuffs. Has no equal in quality, warmth and appearance. Is equally suitable for town or country wear, driving or walking. Dressy at any time, and comfortable in stormy weather. As cut. Sizes 40, 42, 44, 46, 48 and 50 inches chest measure; 50 inches long. Price..... **33.50**

TRANSPORTATION CHARGES PAID TO YOUR NEAREST RAILWAY STATION

WARM WINTER CAPS IN THE NEWEST STYLES



A NEAT DRESSY CAP

42-701. Men's Corduroy Golf Cap, the favored driving, hunting and outing cap, made of heavy drab corduroy in eight-quarter golf style, strong serviceable linings, continuous furlined turn band to cover ears, finished with corded silk strap in front, as cut. Sizes 6 3/8, 6 3/4, 6 7/8, 7, 7 1/8, 7 1/4 and 7 3/8. Price.....

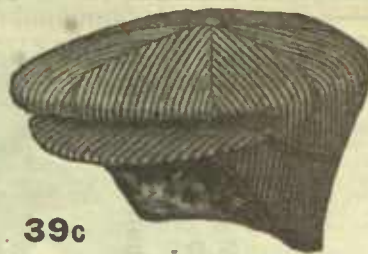

39c



A POPULAR DRIVING CAP

42-712. Men's Black Leather Driving, Hunting and Prospecting Cap, made from good quality strong black leather in Brighton shape, has inside turn band, with fur laps to cover ears, mica wind shield, can be worn turned up when preferred, as cut. Sizes 6 3/8, 6 3/4, 6 7/8, 7, 7 1/8, 7 1/4 and 7 3/8... 1.00

SERVICEABLE CORDUROY CAP
42-702. Men's Brown Leather and Corduroy Jockey Cap, the crown is made of strong brown leather, trimmed with corduroy, corduroy peak, inside furlined band to cover the ears, as cut. Sizes 6 3/8, 6 3/4, 6 7/8, 7, 7 1/8, 7 1/4 and 7 3/8. Price..... 65c



AN EXCEPTIONAL VALUE

42-717. A Dressy Tweed Cap for boys and young men, made from fine imported tweeds in medium dark grey and brown patterns, in a becoming eight-piece golf style, with welt around back, black felt lining, continuous furlined turn band to cover the ears, finished with corded silk strap in front, as cut. Sizes 6 3/8, 6 3/4, 6 7/8, 7, 7 1/8, 7 1/4 and 7 3/8. Price..... 59c

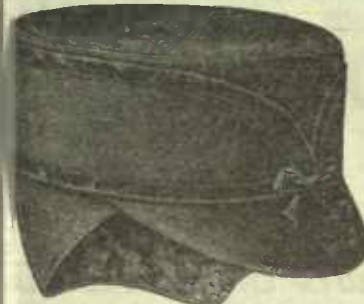

MADE OF SPLENDID MATERIAL
42-708. Men's Black Beaver Brighton Cap, made from heavy, smooth finish black beaver cloth. It has an outside slip band, and inside furlined turn band to cover the ears, serge lining, velvet forehead protector, warm and very popular driving cap, as cut. Sizes 6 3/8, 6 3/4, 6 7/8, 7, 7 1/8, 7 1/4 and 7 3/8. Price..... 1.00

LOW PRICE AND EXCELLENT QUALITY



MEN'S TWEED GOLF CAP --- 39c

42-713. Men's Tweed Golf Cap. Our special six-quarter crown Golf Cap, a heavy, fine looking, warm cap, made from exceptionally fine imported tweeds, in dark grey, brown and green assorted mixed patterns, lined with black felt lining, continuous furlined turn band. A cap that will be warm and serviceable, as cut. Sizes 6 3/8, 6 3/4, 6 7/8, 7, 7 1/8, 7 1/4 and 7 3/8. Price..... 39c

42-714. Same style in boys' sizes, 6 3/8, 6 1/2, 6 3/4, 6 7/8, 7, 7 1/8, 7 1/4 and 7 3/8. Price..... 39c

BE SURE TO GIVE CORRECT SIZES



A WINTER FAVORITE

42-706. Men's Black Frieze Brighton Cap, made from heavy black frieze, in this popular driving shape, has an outside slip band, and inside furlined turn band to cover the ears, also forehead protector. This is a heavy, warm, neat appearing cap, and special value; as cut. Sizes 6 3/8, 6 3/4, 6 7/8, 7, 7 1/8, 7 1/4 and 7 3/8. Price..... 39c



IN THE NEWEST PATTERNS
42-704. Men's Tweed Motor Cap, made of neat medium and dark assorted tweeds, with band running around back, trimmed with fine black silk binding, inside furlined turn band, forehead protector, felt lined, as cut. Sizes 6 3/8, 6 3/4, 6 7/8, 7, 7 1/8, 7 1/4 and 7 3/8. Price..... 75c

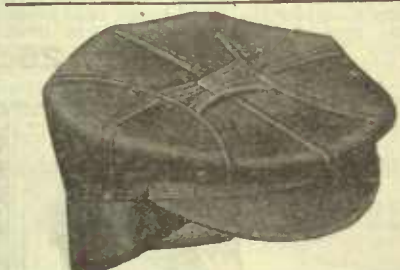

42-705. Men's Grey Melton Cloth Cap, made from all-wool grey Melton cloth, in golf style, has stitched velvet lined peak, corded silk strap in front, muskrat furlined turn band, felt lined throughout, as cut. Sizes 6 3/8, 6 3/4, 6 7/8, 7, 7 1/8, 7 1/4 and 7 3/8. Price..... 1.00

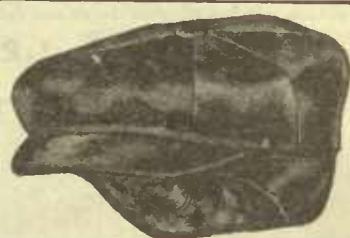

42-715. Men's Black Sealette Golf Cap, made from heavy weight jet black, silk-finished sealette, in eight-quarter golf style, with large square peak, inside furlined, turn band, forehead protector, finished with black silk strap in front, as cut. Sizes 6 3/8, 6 3/4, 6 7/8, 7, 7 1/8, 7 1/4 and 7 3/8. Price..... 1.00



A NEAT ALL WOOL TWEED CAP

42-700. Youth's Tweed Cap, made from fine all-wool tweed, in medium and dark patterns with large square peak, fine quality lining, furlined turn band, silk strap in front, as cut. Sizes 6 3/8, 6 3/4, 6 7/8, 7, 7 1/8, 7 1/4 and 7 3/8. Price..... 45c



ALL WOOL BLANKET CLOTH CAP
42-710. Men's Grey Blanket Cloth Cap, made from fine quality all-wool blanket cloth, in dark grey color, fine silk serge lining, and furlined turn band. Is excellent value; as cut. Sizes 6 3/8, 6 3/4, 6 7/8, 7, 7 1/8, 7 1/4 and 7 3/8. Price..... 79c



42-703. Men's Grey Chinchilla Cloth Cap, made from soft, warm chinchilla cloth in the fashionable eight-quarter crown shape, silk taped seams, continuous furlined turn band to cover the ears, finished with large square peak. Very popular, as cut. Sizes 6 3/8, 6 3/4, 6 7/8, 7, 7 1/8, 7 1/4 and 7 3/8. Price..... 1.25

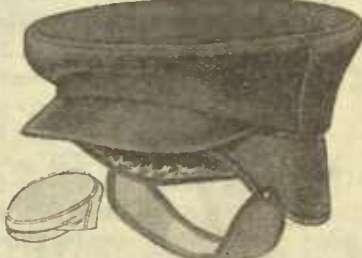

42-718. Men's Black Melton Kuerall Cap, made from heavy weight black Melton cloth, with furlined turn band and extra strap to snap on turn band; felt lined throughout, as cut. Sizes 6 3/8, 6 3/4, 6 7/8, 7, 7 1/8, 7 1/4 and 7 3/8. Price..... 75c

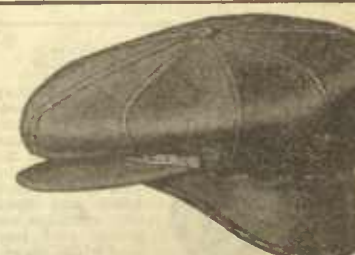

A STYLISH TWEED GOLF CAP

42-709. Men's Black Felt Golf Cap, made from heavy black German felt, inside furlined turn band, felt lining, self peak, trimmed with silk strap in front, as cut. Sizes 6 3/8, 6 3/4, 6 7/8, 7, 7 1/8, 7 1/4 and 7 3/8. Price..... 65c



STATE SIZE

A LOW PRICE

42-716. Men's Tweed Golf Cap, in medium and dark patterns, with furlined turn band, continuous forehead protector, finished with silk serge linings, and corded silk strap in front, as cut. Sizes 6 3/8, 6 3/4, 6 7/8, 7, 7 1/8, 7 1/4 and 7 3/8. Price..... 75c

42-711. Men's Tweed Golf Cap, made from good weight grey and brown mixed tweeds, has furlined turn band, continuous forehead protector, black felt lining, finished with silk strap in front, as cut. Sizes 6 3/8, 6 3/4, 6 7/8, 7, 7 1/8, 7 1/4 and 7 3/8. Price..... 59c

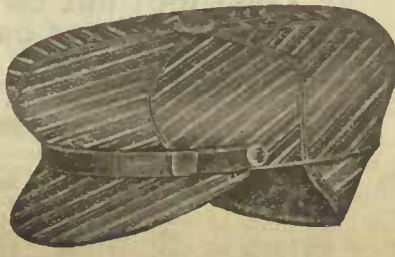

SPLENDID VALUE

42-707. Men's Black Beaver Cloth Golf Cap, made from smooth finish black beaver cloth, has furlined turn band and forehead protector, felt lined throughout, finished with corded silk strap in front, as cut. Sizes 6 3/8, 6 3/4, 6 7/8, 7, 7 1/8, 7 1/4 and 7 3/8. Price..... 1.00



STATE SIZE



WINTER HATS AND CAPS IN NEW AND DISTINCTIVE STYLES



MEN'S GREY FELT HAT **2.00**

42-808. Made from fine quality English fur felt, in medium grey shade. A dressy up-to-date shape, finished with leather sweatband, and fine silk trimmings to match, as cut.

Sizes 6 3/4, 6 3/4, 6 3/4, 7, 7 1/4, 7 1/4 and 7 3/4.
Price..... **2.00**

OUR SPECIAL



1.00

A SMART DRESSY HAT

42-806. The Dundee Hat, a very popular and dressy hat with good wearing qualities, a favorite for Fall and Winter wear. Made from good quality mixed wool and fur felt in dark grey shade. It has a neatly rolled stitched brim, black silk band and leather sweat, as cut. Sizes 6 3/4, 6 3/4, 6 3/4, 7, 7 1/4, 7 1/4 and 7 3/4.
Price..... **1.00**

MEN'S BLACK ALPINE HAT **1.50**

42-809. Men's Black Alpine Hat, made from fine quality black English fur felt, in flat brim shape, with unbound edge, fine black silk trimmings and leather sweatband, as cut. Sizes 6 3/4, 6 3/4, 6 3/4, 7, 7 1/4 and 7 3/4.
Price..... **1.50**



CHINCHILLA HAT **1.50**

42-815. Men's Chinchilla Finish Felt Hat, something entirely new, made from good quality mixed wool and fur felt, in dark bronze shade, finished with leather sweatband, as cut. Sizes 6 3/4, 6 3/4, 6 3/4, 7, 7 1/4, 7 1/4 and 7 3/4.
Price..... **1.50**



GENUINE ENGLISH DERBY HAT **1.00**

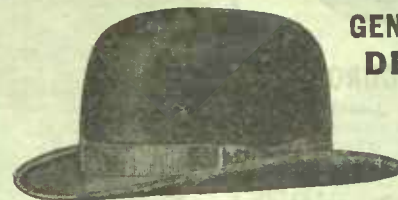

42-807. Our Special One-Dollar Derby, made from good quality genuine English fur felt, in jet black color. In one of the fashionable shapes, finished with black silk trimmings and leather sweatband, as cut. Sizes 6 3/4, 6 3/4, 6 3/4, 7, 7 1/4, 7 1/4 and 7 3/4.
Price..... **1.00**



IMPORTED TWEED GOLF CAP **25c**

42-810. Men's and Boys' Golf Cap, made from fine quality medium and imported tweeds, as cut. Sizes 6 3/4, 6 3/4, 6 3/4, 7, 7 1/4, 7 1/4 and 7 3/4. Price..... **25c**

42-818. Same as above, in boys' sizes, 6 1/2, 6 1/2, 6 3/4, 6 3/4, 6 3/4, 6 3/4 and 6 3/4. Price..... **25c**

A SMART DRESSY HAT

MEN'S TWEED GOLF CAP **50c**

42-817. From fine assorted tweeds, square peak, finished with silk serge lining, and leather sweatband, as cut. Sizes 6 3/4, 6 3/4, 6 3/4, 7, 7 1/4, 7 1/4 and 7 3/4.
Price..... **50c**

42-819. Same style in boys' sizes, 6 1/2, 6 3/4, 6 3/4 and 6 3/4. Price.... **50c**



LIGHT-WEIGHT DRIVING HAT



42-612. Outing and Driving Hat, made of navy blue felt, is light in weight, comfortable, and a most popular driving hat, as cut. Sizes 6 3/4, 6 3/4, 6 3/4, 6 3/4, 7 and 7 1/4.
Price..... **40c**

A SMART NEW STYLE



42-811. Men's Stitched Tweed Hat, a dressy, comfortable and serviceable hat, made from good quality tweeds, in dark grey and brown shades. It has stitched crown and brim, worn with dip in front, as cut. Sizes 6 3/4, 6 3/4, 6 3/4, 7, 7 1/4, 7 1/4 and 7 3/4.... **1.29**

BOYS' NEAT YALE CAP



42-816. Boys' Yale Cap, made from good quality navy blue felt, taped seams, oiled sweatband, finished with fancy design in front, as cut. Sizes 6 1/2, 6 1/2, 6 3/4, 6 3/4, 6 3/4 and 6 3/4. Price..... **25c**

BOYS' ENGLISH FELT HAT



42-814. Boys' Felt Hat, made from quality English felt, in colors, navy blue, cardinal. Finished with silk cord to match, stylish and dressy, as cut. Sizes 6 1/2, 6 1/2, 6 3/4, 6 3/4 and 6 3/4.... **35c**

BOYS' HOCKEY CAP

42-800. Made from pure wool yarn, in plain colors, navy, cardinal, white, black, and grey or colored bands, navy and cardinal, cardinal and navy, navy and white, and grey and navy, as cut.



25c

WINTER FAVORITES



42-812. Men's Heavy Knitted Wool Aviator Cap, made from heavy wool yarn, and can be worn as shown in illustration or can be pulled

down. Colors, heather and dark grey, as cut. Price... **39c**

42-813. Men's Aviator Cap, an imported Scotch-knit cap, made from fine quality pure wool yarn. It has a heavy band that can be pulled down as shown in cut, or can

be worn as in cut 42-812. Colors heather and dark grey. Price **65c**

HONEYCOMB TOQUES

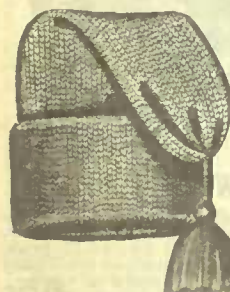

42-804. Honeycomb Toques, in plain colors, navy, cardinal, white and scarlet or fancy two-stripe bands, navy and cardinal, cardinal and navy, and navy and white, as cut.... **39c**

See page 100, item 22-423, for Mitts; and for Leggings, page 104, item 26-646. Colors cardinal and scarlet.

HONEYCOMB TOQUES

42-803. Honeycomb Toques, made from soft wool yarn, colors, navy, cardinal, scarlet and white, or fancy two-stripe bands, in cardinal and white, navy and white, and navy, as cut. Price... **45c**

See page 100, item 22-423, for Mitts; and for Leggings, page 104, item 26-646. Colors cardinal and scarlet.

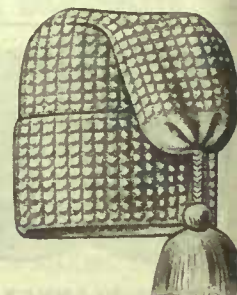

BOYS' PATENT HOCKEY CAP

42-801. Boys' Patent Hockey Cap, in stripes of navy and white, cardinal and navy, navy and grey, also plain colors, navy, white cardinal, and scarlet, as cut... Price **39c**

See page 100, item 22-423, for Mitts; and for Leggings, page 104, item 26-646. Colors cardinal and scarlet.



INSTRUCTIONS ON HOW TO ORDER HATS OR CAPS

Always send size, and state whether for man, woman, boy or girl, as better satisfaction is thus insured. To find size of hat or cap, take measure of head where the hat or cap rests when in position, and compare with the following table:

Size	Head	Size	Head	Size	Head
5 1/2	18 1/2 in.	6 3/4	20 in.	7 1/2	22 in.
6	18 3/4 in.	6 3/4	20 3/4 in.	7 1/2	22 3/4 in.
6 1/4	19 1/4 in.	6 3/4	21 1/4 in.	7 3/4	23 1/4 in.
6 1/2	19 3/4 in.	6 3/4	21 3/4 in.	7 3/4	23 3/4 in.

BE SURE TO STATE WHAT SIZE YOU WEAR

WOOL BOA

42-805.

Children's

White Lambs

Wool Boa

a warm, dr

neck wrap,

cut, full 50

long.

Price. **3**





EMBODYING THE BEST QUALITY AND WORKMANSHIP



42-915. Men's German Otter Wedge Cap, made from whole, prime, full-furred, soft and pliable skins, with fur rich dark brown color, quilted satin lining, military wedge shape. As cut. Sizes 6½, 6¾, 7, 7½, 7¾ and 7¾. Price... **4.25**

GERMAN OTTER ADJUSTABLE COLLAR 5.50



42-910. Men's German Otter Adjustable Collar, perfect-fitting, and will adjust to any coat, made from selected whole well-furred skins, dark brown color, finished with quilted satin lining, is warm and neat, gives your coat the appearance of a fur-lined. As cut. Price..... **5.50**

PIECED PERSIAN ADJUSTABLE COLLAR 9.00

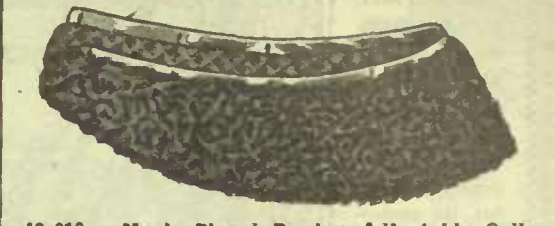

42-919. Men's Pieced Persian Adjustable Collar, made from even curl, glossy jet black Persian lamb pieces, strongly sewn together. This is a warm, deep-fitting collar, and is almost as durable as a whole skin collar, and very dressy in appearance. As cut. Price..... **9.00**



42-908. Men's Astrachan Wedge Cap, of glossy, even curl, No. 1 black Astrachan, soft pliable skins, heavily furled, quilted satcen lining, military wedge shape. As cut. Sizes 6½, 6¾, 6¾, 7, 7½, 7¾ and 7¾... **3.00**

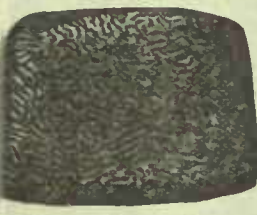

42-911. Men's Persian Lamb Wedge Cap, made from select softly tanned pelts, of bright, even curl, in military wedge shape. A dressy cap. As cut. Sizes 6½, 6¾, 6¾, 7, 7½, 7¾ and 7¾. Price..... **9.00**

PERSIAN LAMB ADJUSTABLE COLLAR 12.00

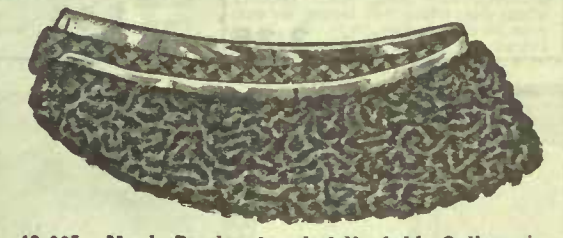

42-905. Men's Persian Lamb Adjustable Collar, gives your coat a warm comfortable appearance, and protects the neck, ears and throat, made of selected whole skins of Persian lamb, in even glossy curl, quilted satin lining. Comfortable and dressy, and will adjust to any coat. As cut. Price..... **12.00**

NEAT ASTRACHAN ADJUSTABLE COLLAR 3.29



42-912. Astrachan Adjustable Collar, a good article at a very moderate price, is made from strong Astrachan skins, thickly covered with curly black fur. It is a good shape, and will readily adjust to any coat. As cut. Price..... **3.29**



42-920. Men's Pieced Persian Lamb Wedge Cap, made in military wedge shape, from black Persian lamb pieces, strongly sewn together, neat, even curl, black satin lining. As cut. Sizes 6½, 6¾, 6¾, 7, 7½, 7¾ and 7¾. Price..... **5.90**

MEN'S SIBERIAN DOGSKIN MITTS

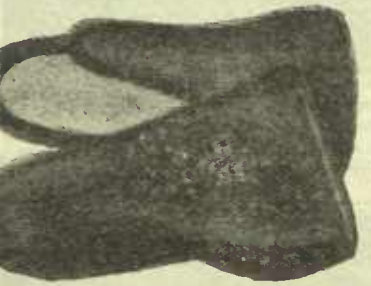

42-901. Men's Siberian Dogskin Mitts, serviceable, well made mitt of densely packed black dogskin, heavy, warm lining, pigskin palms, large cuff. As cut. Price..... **2.50**

NEAR SEAL CAP



42-916. Near Seal Premier Cap. The popular driving cap, made from whole, closely-furred skins, soft, glossy, rich black fur. It also has a slip band at back to cover ears. As cut. Sizes 6½, 6¾, 6¾, 7, 7½, 7¾ and 7¾. Price.. **3.90**

CONEY WEDGE CAP



42-900. Men's Coney Wedge Cap, a warm, serviceable cap, very moderately priced, made in wedge shape from well and evenly-furred black Coney skins, with fur of medium length, strong Italian lining. As cut. Sizes 6½, 6¾, 6¾, 7, 7½, 7¾ and 7¾. Price..... **1.35**

A FAVORITE CAP



42-923. Men's Blended Rat Jockey Cap, the favorite cap among chauffeurs, closely-furred, soft whole skins, good quality lining. As cut. Sizes 6½, 6¾, 6¾, 7, 7½, 7¾ and 7¾. Price..... **3.19**

42-921. German Otter Jockey Cap, same style as above. Sizes 6½, 6¾, 6¾, 7, 7½, 7¾ and 7¾. Price..... **4.80**

CORSICAN LAMB MITTS



42-909. Men's Corsican Lamb Driving Mitts, strong skins, deeply covered with black, curly fur, hard wearing Cordovan palm, with rein shield, slink lamb lined to wrist, large, full cuff. As cut. Price..... **3.50**

SHORT-HAIRED NEWFOUNDLAND DOG MITTS



42-922. Short-Haired Newfoundland Dog Mitts, made from short, smooth, glossy black fur, the pelts are whole and the mitt is snugly made up, with heavy black leather and wool fleece lining. As cut. Price..... **1.69**

A SERVICEABLE AND NEAT COLLAR



42-904. Men's Siberian Dogskin Adjustable Collar, made from whole skins, thickly covered with heavy jet black fur, large deep-fitting shape, black quilted twill lining. Will adjust to fit any coat. As cut. Price..... **2.50**

ELECTRIC SEAL WEDGE

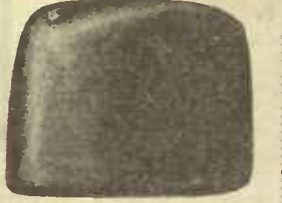

42-903. Men's Electric Seal Wedge Cap, made from evenly-furred skins, with fur of a rich black color. Good quality lining. A durable, fine looking cap. As cut. Sizes 6½, 6¾, 6¾, 7, 7½, 7¾ and 7¾. Price **3.00**

MEN'S RACCOON MITTS



42-906. Men's Raccoon Mitts, made from prime full-furred pelts of good color, nicely marked and well matched, made in large shape. Muskrat fur lining to wrist, heavy buckskin palms, fitted with leather rein shield. A strong, durable mitt. As cut. Price..... **7.75**

NEWFOUNDLAND DOG MITTS



42-902. Newfoundland Dog Mitts, made from Newfoundland dogskins. A long, soft fur of rich black color, good heavy leather palms, leather rein shields, fleece-lined to wrist, large leather-lined cuff to fit over coat sleeve. As cut. Price..... **3.00**

GREY LAMB WEDGE



42-907. Grey Lamb Wedge Cap, made from whole skins of natural, even curl, good color and well-furred, quilted satin lining. As cut. Sizes 6½, 6¾, 6¾, 6¾ and 7. Price..... **3.00**

PERSIAN LAMB PREMIER

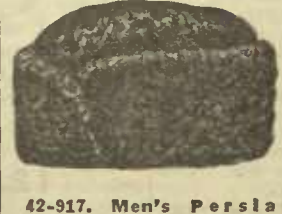

42-917. Men's Persian Lamb Premier Cap, made from whole, soft and pliable Persian lamb skins, close, even curl. The peak can be worn as in cut, or can be turned down, the band at back slips down, black satin lining. As cut. Sizes 6½, 6¾, 6¾, 7, 7½, 7¾ and 7¾. Price..... **8.50**

GREY LAMB TURBAN



42-914. Grey Lamb Turban, made from whole densely-furred skins of even curl. Natural color grey lamb, with laps to cover ears, warm and dressy. As cut. Sizes 6½, 6¾, 6¾ and 6¾. Price..... **3.25**

KOREAN BEAVER MITTS



42-913. Men's Korean Beaver Mitts, made from soft, strong pelts, well covered with dark brown fur, almost black, strong, hard wearing leather palms, with rein shield, fur lining, large cuff to fit over coat sleeve. As cut. Price..... **3.60**



INTERESTINGLY PRICED CARRIAGE AND BABY ROBES

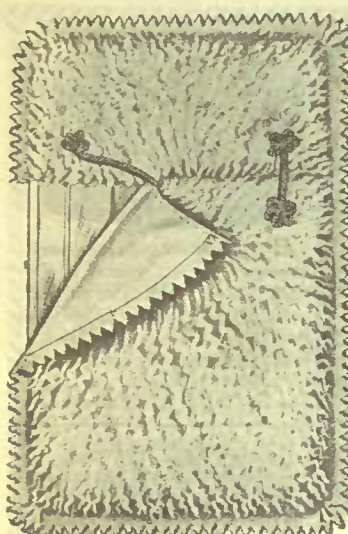

42-960. Baby's Thibet Pocket Carriage Robe made from No.1 Thibet skins, densely covered with long silky fur of creamy white color, lined with good quality white felt, the pocket holds the warps in place, and the back supplies a warm head rest, as cut. Size 36x21 inches. Price. **6.25**



42-959. Baby's Angora Pocket Carriage Robe, a very handsome robe with long fur, soft, silky, creamy white color. White felt lining, scalloped edge border, as cut. Size 25 x 38 inches. **5.00**

42-956. Baby's Sheepskin Pocket Carriage Robe, made from No. 1 sheepskins, thickly covered with long, soft, creamy white fur, white felt lining, as cut. Size 36 x 22 inches. Price. **3.35**

42-957. Baby's Sheepskin Pocket Carriage Robe, made from select high-grade full-furred skins, closely covered with soft wavy fur, bleached to a creamy white color, scalloped white felt border, white felt lining, and roomy pocket. A warm, comfortable robe, as cut. Size 30 x 22 inches. Price. **1.95**

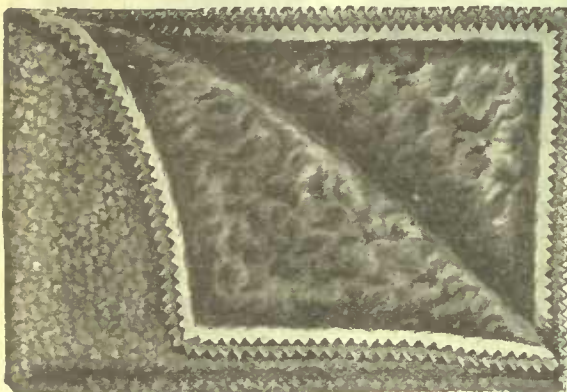

WIND AND WATER-PROOF

42-950. "Montana Extra" Imitation Buffalo Robe, made from No. 1 dark brown buffalo cloth, with heavy Astrachan cloth lining. It is also rubber-interlined, as cut.

Size 54 x 72 inches. Extra. **7.75**
 42-951. Size 54 x 62 inches. Extra. **6.75**
 42-952. Size 54 x 52 inches. Extra. **5.75**
42-953. Montana Imitation Buffalo Robe, same as above, but from 1 to 1 1/4 pounds lighter in weight. Size 54 x 72 inches. Montana. **7.25**
 Price.....
 42-954. Size 54 x 62 inches. Montana. **6.25**
 42-955. Size 54 x 52 inches. Montana. **5.25**



42-961. Baby's Bearcloth Pocket Carriage Robe, made from good quality white bearcloth, white felt lining, finished with scalloped edge border, pique flap at top, fastened with hook and eye at corner, as cut. Size 24x17 ins... **85c**

AN ELEGANT SLEIGH ROBE

42-967. Black Siberian Marten Robe, this is a very handsome Sleigh or Auto Robe, made from large, whole, soft and pliable skins tanned by a special oil process, being very soft and tough, retaining full strength of the leather, and thickly covered with long, soft, wavy, jet black fur, finished with heavy plush lining and fancy scalloped edge border, a large, warm, and comfortable robe, that will stand lots of hard wear, as cut. Size 56 x 66 inches. Price..... **17.00**



42-966. India Buffalo Robe, made from soft, thickly-furred No. 1 skins, the fur is curly and of dark brown color, has a heavy plush lining, finished scalloped edge border, as cut. Size 56 x 66 inches. Price..... **12.00**

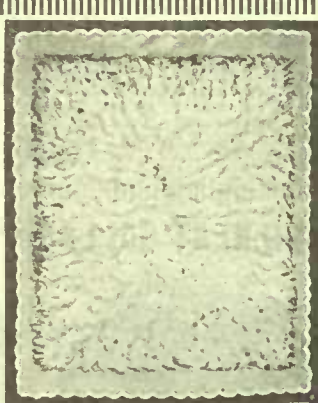

42-958. Baby's Plain Sheepskin Carriage Robe, made from heavily-furred sheepskins, thick soft wavy fur, lined with white felt, finished with scalloped edge border, as cut. Size 28 x 22 inches. Price.... **2.39**



42-968. Black China Goat Auto Robe. Extra large size from No.1 China goatskins, thickly covered with long, rich, glossy, black fur, lined with good quality plush, and finished with scalloped edge border as cut. Size 58 x 80 inches. Price..... **17.50**

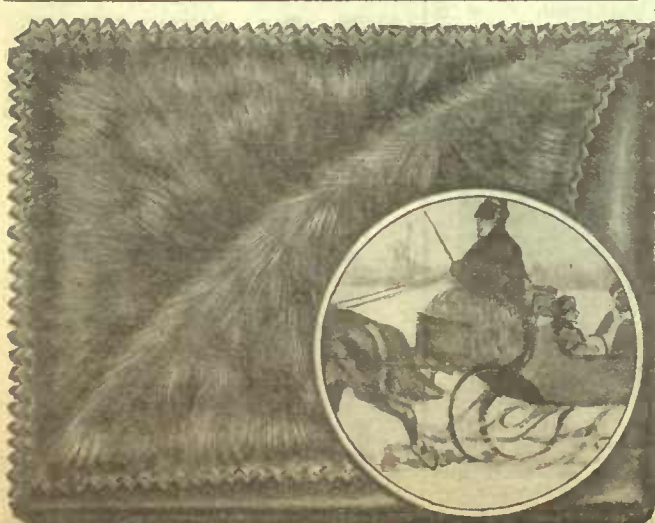

42-965. Grey China Goatskin Robe, made from closely-furred China goatskins, thickly covered with long heavy fur of natural grey color. The skins are strongly sewn together, and each robe is thoroughly cleaned, lined with heavy plush lining, finished with scalloped edge border. A good looking sleigh robe, as cut. Size 56x66 ins. Price.. **10.75**
42-964. Grey China Goat Robe, same as above. In sizes 51 x 63 inches. Price..... **9.50**

42-963. Black China Goatskin Robe, made from No. 1 China goatskins, closely covered with long rich glossy black fur, heavy plush lining, trimmed with fancy scalloped edge border. A durable robe for the auto or sleigh, as cut. Size 56 x 66 inches. Price.. **12.50**
42-962. Black China Goatskin Robe, same as above. In size 51 x 63 inches. Price.. **10.50**

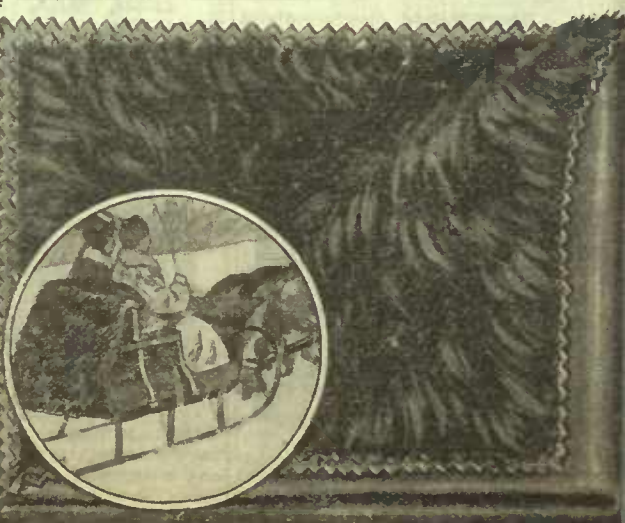

CLOTHING FOR MEN AND BOYS

SMART, DRESSY STYLES

POPULARLY PRICED



WRITE US TO-DAY

SAMPLE CLOTHING BOOK

FOR THIS INTERESTING AND HELPFUL

A BOOK FULL OF **ACTUAL CLOTHING SAMPLES**

An extremely useful Hand Book in the matter of Clothing for Men and Boys—and one that is sure to be appreciated.

It lists what is newest in style—what's most in demand—and what will give you the utmost service and all-round satisfaction. Each and every page shows actual clothing samples of the items quoted, which will go far to simplify choosing, and will further demonstrate the good materials used in EATON-made Clothing. Don't delay sending for a copy of this book—let us have your name and address now. Its coming may mean much to you—it assuredly means greater economy—plus satisfaction, and back of all a sound guarantee which allows no excuses or argument on our part, and which in effect means **SATISFACTION WITH EVERY PURCHASE—ABSOLUTELY—OR YOUR MONEY REFUNDED IN FULL.**

Here's Grand Evidence of **EATON Clothing Value**

880

THIS SPLENDID WINTER **OVERCOAT**

AN EXCEPTIONAL OFFER

44-200. It has been the pleasure of this Store in the past to make many remarkable value offerings in clothing for men, but this fine overcoat does seem to eclipse anything we have hitherto been able to produce for like money. It is a wonderfully good coat. Dark, neat and serviceable in coloring, stylishly cut, and with the stamp of EATON tailoring clearly discernible. Single-breasted, buttoning through, with the collar and lapels so made that the coat can be converted into a college blazer, fastening close up to the throat. The material is a good serviceable English tweed, in the 28-ounce Winter weight—and the immense quantity we took from a certain noted British mill is largely responsible for the low price on this coat. It is a rich dark brown cloth, in chevron pattern, toned up with a faint stripe of green. Length of coat 50 inches. Chest measure 34 to 44 inches, taken over the vest, with coat off. Price..... **8.80**

KINDLY STATE SIZE, HEIGHT AND WEIGHT WITH ORDER

STRIKING VALUES IN FUR-TRIMMED OVERCOATS

THE "PEERLESS"

**GENUINE
FUR - - -
COLLAR -**



**WIND AND
WATERPROOF**

**12⁹⁵ CURL CLOTH BODY
LINING**

44-211. The overcoat pictured above is our "Peerless"—and you'll admit it is a wonderful value. Made of a **Black Melton Cloth** in so firm and sturdy a weave as to come 28 ounces to the yard. Aside from the **genuine fur collar** (a dark brown marmot, and in shawl style), the outstanding feature of this fine coat is its **rubber sheeting interlining** from neck to waist (a protection against wind and rain), and its warm curl cloth body lining. **Leather shields over armholes**; knitted wool wristlets in cuffs. Mohair frog and loop fasteners. Sizes 34 to 44-inch chest. Take measure over the vest, with coat off. **12.95**
Price

THE COAT IN
THE CENTRE AT **10⁰⁰** SETS A NEW
VALUE RECORD

44-210. The price is only that of an ordinary cloth coat, yet this overcoat has a quilted lining and a good warm storm collar that looks fur. It is made from a black cheviot material that is counted a sturdy weave. It is cut all of 50 inches long, and is not skimmed anywhere—either in materials or finish. In fact it is a well-built garment, and you may count it great, good fortune to be able to buy it for the money. Collar of imitation Persian lamb, notch style. Barrel and loop fasteners. Knitted wool cuffs in sleeves. This coat is lined with padded and quilted Italian cloth, and should make a warm garment. Sizes 34 to 44-inch chest measure, taken over vest, with **10.00**
coat off. Price.....

**THESE THREE COATS
IN SIZES 34 TO 44
CHEST MEASURE**



**HEAVY CHEVIOT,
WITH QUILTED LINING**

**IMITATION
PERSIAN LAMB
COLLAR**

A BIG VALUE

**GENUINE
FUR
COLLAR**



**QUILTED
LINING,
EXTRA
WARM**

**A DRESSY COAT 15⁰⁰
AT MODERATE COST**

44-212. This overcoat features a very pleasing collar of "Newfoundland Seal." It is a very dark Brown Sealskin, and is exceedingly rich and glossy. I suggest the making of a handsome coat for "best." The cloth is a **Black Melton**—fine and dressy. Warmly lined with quilted and wadded Italian cloth, and the sleeves provided with knitted wind cuffs. The coat is fashioned with ample fulness, and is 50 inches long. Finished with barrel and loop fasteners. Sizes 34 to 44-inch chest measure. Take measure over the vest, after removing coat. **15.00**



FUR COLLAR OVERCOATS IN FINE GRADES

ALL COATS
IN SIZES

34 TO 44 INCHES
CHEST MEASURE

IN CENTRE
A COAT AT **30⁰⁰** A HANDSOME
PRODUCTION

44-213. It was designed for men and young men who like something particularly dressy for best wear. Materials have been specially selected, and the tailoring is of the best. Made from an imported black Melton cloth, lined with twilled serge, and interlined throughout body and sleeves with heavy chamois skins. Persian lamb collar in notch style. Leather arm shields. Wind cuff in sleeves. Mohair button and loop fasteners. Sizes 34 to 44-inch chest measure, taken over the vest, with coat off..... **30.00**

ALL COATS
ARE MADE
IN THE
50-INCH
LENGTH



FINE
PERSIAN
LAMB
COLLAR



ENGLISH MELTON

18⁵⁰ A PERSIAN LAMB
COLLAR OVERCOAT

MUSKRAT

COLLAR

THIS DISTINCTLY **25⁰⁰**
FINE COAT PRICED

FINELY MADE

ALWAYS TAKE CHEST MEASUREMENT UNDER
COAT—OVER WAISTCOAT. GIVE EXACT MEAS-
UREMENTS—ALLOW FOR NOTHING. STATE YOUR
HEIGHT AND WEIGHT.

44-214. Black English Melton Double-breasted Over-
coat for men and young men (all sizes from 34 to 44
being included). The cloth is of a good weight, and
nicely finished. Between it and the Italian cloth body
lining is an interlining of chamois skins, that keeps out
the piercing, cold wind—and adds but little weight to
the garment. The chamois lining extends throughout
body and sleeves. The fur collar is of good quality
muskrat, dyed brown; it is in the notch style. Mohair
button and loop fasteners; knitted cuff **25.00**
in sleeves; leather arm shields. Price...
SAMPLE BOOK SENT FREE UPON REQUEST

44-828. To most men's minds a collar of Persian lamb
makes a very dressy overcoat feature. It is almost more
than one could hope for, though, in an \$18.50 coat. But
here it is—a notch collar of No. 1 pieced Persian lamb,
on an easy-fitting double-breasted coat of black English
Melton—for men and young men. Strong twilled Italian
cloth body lining; barrel and loop fasteners; knitted
wind cuff in sleeves; leather shields over arm pits. In
the 50-inch length, and in sizes 34 to 44
(taken over vest, with coat off). Price... **18.50**
WHEN ORDERING DO NOT FAIL TO STATE SIZE



WHEN ORDERING DO NOT FAIL TO GIVE US YOUR MEASUREMENTS

SAMPLE BOOK of MEN'S AND BOYS' CLOTHING SENT FREE UPON REQUEST

DEPENDABLE EATON-MADE BLACK OVERCOATS



6⁰⁰ BLACK BEAVERCLOTH CHESTERFIELD OVERCOAT A WELL MADE GARMENT

44-204. This great value is the result of big buying of materials direct from the mills, and making the coats up in our own tailoring rooms. It is a really wonderful offering, taking the quality of the materials and thorough workmanship into consideration. This overcoat is cut 44 inches long, a comfortable walking length, with vent in back. It has single-breasted front, with the buttons concealed under a fly. Velvet collar. Italian cloth body lining. Comes in young men's and men's sizes—34 to 44 (taken over vest, with coat off). Price **6.00**

ALL ORDERS OF CLOTHING AMOUNTING TO 10.00 OR OVER SENT CHARGES PREPAID



TWO EXTRA GOOD VALUES

8³⁵ BLACK MELTON CHESTERFIELD OVERCOAT

44-205. For Fall and Winter days, when a fur coat is too heavy, these ¾-length Chesterfields come very handy and comfortable. In fact there should be one in every man's wardrobe. This \$8.35 coat is cut from an imported cloth weighing a good 28 ounces to the yard, and has a serviceable Italian lining. It is made 46 inches long, in single-breasted fly front style. Velvet collar. Sizes 34 to 44 chest measure (taken over vest, with coat off). Price..... **8.35**

44-206. Same Style Overcoat, in a 29-oz. English Melton, black, with twilled Italian cloth body lining. Price..... **10.00**

12⁵⁰ BLACK MELTON CHESTERFIELD OVERCOAT

44-207. This model is also cut 46 inches long, and is in the same chest measurements—34 to 44 inches. It is made from an imported cloth of sturdy texture, firm weave, and dressy, smooth finish. It is extra well tailored throughout, the shoulders carefully modelled, and the collar shaped to fit snugly about the neck. The lapels are broad and dressy, and are finished plain near the edge (without the stitching). This coat is serviceably lined with a twilled serge. Price..... **12.50**

44-209. Same model, in a finer grade black English Melton material, though in same weight, 29 ounces to the yard. Price..... **15.00**

SEE PAGE 200A FOR OVERCOATS IN COLORS

THREE OF THE BEST VALUES IN WINTER COATS

WELL MADE, WARM AND DURABLE



MEN'S DARK GREY ULSTER **6³⁵**



NOTICE THE HIGH STORM COLLAR



RUBBER INTERLINED REEFER **6⁸⁵**

44-826. This Reefer Coat for men is made up from a heavy Oxford grey frieze that is a splendid wearing cloth. Double-breasted, with high storm collar and lapels that will close over and button up snug under the chin. It is a roomy coat, and of good comfortable length. And it is a warm and dry coat, for it is interlined with rubber sheeting, and has a tweed body lining. Sizes 36 to 44-inch chest, taken over vest, with coat off. Price **6.85**

SAMPLE BOOK AND TAPE LINE SENT FREE UPON REQUEST.



DO NOT FAIL TO GIVE SIZE



MEN'S WATERPROOF ULSTER **8⁹⁵**

44-827. A Double-breasted Driving Ulster, made from an extra quality frieze in dark grey shade. Cut 50 inches long, and fashioned with convertible storm collar and tab. We have had this coat interlined to the pockets with rubber sheeting to render it wind and waterproof; and then warmly lined with serviceable tweed cloth. It is a great coat for the money. Comes in sizes 34 to 44-inch chest. Price..... **8.95**

* * * * WHEN ORDERING DO NOT FAIL TO GIVE MEASUREMENTS * * * *

HOW TO MEASURE FOR READY-TO-WEAR CLOTHING

MEASUREMENT INSTRUCTIONS

The measurement form we give on this page is for the measurement of our Ready-to-wear Clothing, and while we will make such alterations as shortening sleeves, making the waist of trousers smaller, and the trouser legs shorter, we make no other alterations. Ninety per cent. of exchanges are made necessary because customers order their larger than necessary. Always measure over vest, and state height and weight. Our ready-to-wear Clothing is made in our own factory, under the direction of experts, and every garment is guaranteed to fit or we will refund your money and all transportation charges you may have paid.



NOTE

The following scale is the proportionate chest and waist measurement of stock suits.

Chest	Waist
34 inches.	30 inches.
35 inches.	31 inches.
36 inches.	33 inches.
37 inches.	34 inches.
38 inches.	35 inches.
39 inches.	36 inches.
40 inches.	37 inches.
42 inches.	39 inches.
44 inches.	42 inches.

BE SURE to give Age, Height and Weight.

AGE

HEIGHT

WEIGHT

Catalogue Number of Suit or Overcoat



COAT MEASUREMENTS

BREAST Inches
Around body under arms at 1 over vest with coat off.

PANTS MEASUREMENTS

WAIST Inches
Around body above hips at 6 over pants only.

INSIDE SEAM

Inches
Close up in crotch at 7 to heel of foot 8.



OVERCOATS OF QUALITY, MODERATE IN PRICE



THREE STYLISH ULSTERS FOR YOUNG MEN

STYLE 44-219

AT

12⁹⁵

A Double-breasted Coat, in young men's sizes, 33 to 37 chest measure. It is in the new shawl collar design, and a very smart-looking coat it is. Made from an all-wool English tweed, in olive-brown shade, with a very dark chevron pattern. Extra well tailored and extra well lined. A coat that will give great service and great satisfaction. Price **12.95**

STYLE 44-218

AT

9⁵⁰

A Double-breasted Ulster, with convertible collar and lapels, allowing the front to close over and button right up to the chin. This coat is fashioned with the half belt at back and with a ticket pocket in left sleeve. It is made from a black and grey tweed that most young fellows like particularly well, and lined with Italian cloth. Sizes 33 to 37-inch chest. Price..... **9.50**

STYLE 44-217

AT

8⁶⁵

A Single-breasted Winter-weight Ulster for young men, measuring 33 to 37 inches around the chest (over vest, with coat off). Made from a strong tweed material weighing 28 ounces to the yard—and showing a dark chevron pattern on a rich heather ground. Serviceably lined with Italian cloth. Convertible collar. Price.... **8.65**

MEN'S FALL-WEIGHT CHESTERFIELD OVERCOAT

44-216. This is a particularly dressy, light-weight coat, and one that, used as a Fall and Spring overcoat, should give many seasons' wear. It is cut from a very good black cheviot cloth of English weaving, and is beautifully lined throughout the body with silk. Cleverly tailored to fit snugly at neck and shoulders, and to hang properly. Cut 43 inches long, coming just below the knees. Sleeves lined with mohair to slip on easily. Sizes 34 to 44 chest measure, taken over vest, with coat off. Price..... **12.50**

MEN'S FALL-WEIGHT CHESTERFIELD OVERCOAT

44-215. This is the popular coat early Autumn and late Spring wear; just nice light weight for days when the thermometer hovers near freezing point. A costing little, it is a garment one who have if but to save one's more expensive Winter overcoat. Cut 43 inches long, in sizes 34 to 44-inch chest. Made from imported Oxford grey cheviot, and lined inside with a strong twilled Italian cloth lining and mohair sleeve lining. Size 34 to 44-inch chest measure. Price.... **7.9**

The measurements given in these three Coats are young men's sizes, not men's. All in 33 to 37-inch chest. Do not order in larger sizes, but see Colored Page 200B, Men's Overcoats, No. 200A. Measure over vest, with coat off.

NEEDFUL WINTER APPAREL THAT COMBINES WARMTH, COMFORT AND BEST OF VALUE

LENDID VALUE

650



44oz GREY ALL WOOL MACKINAW 34 INCHES LONG

BE SURE TO READ THE DESCRIPTIONS

ORDERS FOR GOODS ON THIS PAGE SHOULD REACH US BEFORE FEBRUARY 1st, AS A COMPLETE STOCK MAY NOT BE ON HAND AFTER THAT DATE



ENGLISH MOLESKIN

44-443. Men's English Moleskin Vests, in drab shade, made double-breasted, cut to button up well to neck, four pockets, lined with a warm checked Mackinaw. Sizes 36 to 46-inch chest measure. Price..... 1.65



BROWN CORDUROY

44-422. Men's Corduroy Vests, made from a medium width rib, brown English corduroy, cut high in front, closing up over chest, lined with full-fleeced sheepskin. Sizes 36 to 46-inch chest. Price..... 2.65



A LOW PRICE

500

EVERY GARMENT IS STRONGLY TAILORED

36oz ALL WOOL MACKINAW 32 INCHES LONG

DOUBLE-BREASTED OXFORD GREY MACKINAW COAT 650

440. The greatest possible warmth and comfort is found in this heavy 44-oz. to the yard all-wool mackinaw; the color is a dark oxford grey, with a lined back, is double-breasted, 34 inches long, has a storm collar closing around face with loop, belt at waist, four pockets, knitted cuffs in sleeves. State 36 to 46-inch chest. Price..... 6.50

441. Long Pants, of grey 44-oz. Mackinaw, with two top, hip and watch pockets, to match 44-340. Sizes 32 to 44-inch waist; longest leg. Price..... 4.50

442. Short Pants, with knitted cuff, to match above. Price..... 3.75

THIS SPECIAL

36-OZ. MACKINAW WITH KNITTED CUFFS 395

44-335. The general satisfaction that the great quantity which we have sold during previous seasons of this Mackinaw, warrants us offering it again; it is tailored in our own factory from an all-wool 36-oz. blue-black Mackinaw, cut 31 inches long, has a storm collar with tab, three pockets leather-bound, knitted cuff in sleeve, belt all around waist. Sizes 36 to 46-in. chest measure. Price..... 3.95



395

SINGLE-BREASTED 36-OZ. ALL-WOOL MACKINAW 500

44-499. Mackinaw Coats, for lumbermen, miners or outside workers, made from an all-wool, blue-black 36-oz. Mackinaw, cut 32 inches long coming well down over the hips, has a high storm collar that turns up, giving ample protection for face and ears, has two breast and two skirt pockets, belt all around waist, single breasted, strongly made. Sizes 36 to 46-inch chest measure. State height and weight. Price..... 5.00

44-498. Long Pants, made from same material as above. Sizes 32 to 44-inch waist; 34-inches longest leg. Price..... 3.50

44-497. Short Pants, from same 36-oz. Mackinaw as above. Sizes 32 to 44-inch waist. Price..... 3.25

BOYS BROWN DUCK COAT STRONGLY LINED 385



BOYS BROWN DUCK

44-23. Boy's Brown Duck Coat, from a strong 7-oz. duck, lined with a full-fleeced lambskin, has storm collar of beaverized lamb, kersey-lined sleeves, with arm shield and knitted cuff list, overshoe fasteners. Sizes 28 to 34-inch. Price..... 3.85

36-OZ. MACKINAW & 8-OZ. BROWN DUCK KERSEY LINED TROUSERS



BROWN DUCK KERSEY LINED



44-337. Short Mackinaw Pants, with knitted cuff at knee, made from a strong 36-oz. material in blue-black, has two side, one hip and watch pockets. Sizes 32 to 44-inch waist. Price..... 2.35
44-331. Brown Duck Pants, made from a heavy 8-oz. material, strongly sewn, is lined throughout with a warm kersey tweed, three pockets. Sizes are 32 to 44-inch waist; 30 to 34-inch leg. Price..... 1.50
44-336. Long Mackinaw Pants, made from blue-black 36-oz. to the yard material, heavy and warm, has two top, one hip and watch pocket. Sizes 32 to 44-inch waist; 34 inches longest leg. Price..... 2.75

DOUBLE-BREASTED BROWN DUCK COAT 150



BOYS BROWN DUCK KERSEY LINED

44-396. Boy's Chore Coat, made from a strong 7-oz. brown duck, double-breasted, has corduroy collar, and is lined throughout body and sleeves with kersey tweed. Sizes 28 to 34-inch. Price..... 1.50

LEATHER COATS AND SHEEP LINED JACKETS.

ENGLISH CORDUROY COAT



BROWN CORDUROY COAT, LINED WITH WARM PLIABLE SHEEPSKINS **7.20**

44-452. The outside is of a heavy brown English corduroy, 32 inches long, of good quality, medium-width, lined with a No. 1 quality of warm, pliable sheepskins, 28 inches deep, the collar is 7 inches high, shawl style, of beaverized lambskins, will fasten well up at neck and ears, closes with overshoe fasteners, has leather armshields and wool wristlets on sleeves, wind-break down front, pockets leather-bound and stayed at corners. Sizes 36 to 46-inch chest. State height and weight. Price..... **7.20**

VERY STRONG AND DURABLE

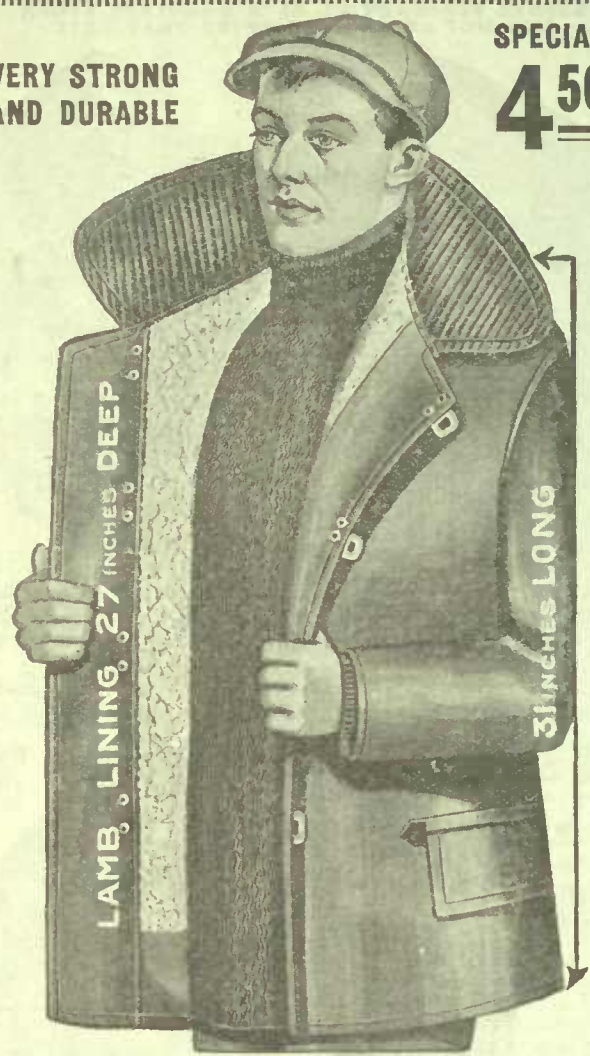

SPECIAL 4.50

MEN'S BROWN DUCK COAT LINED WITH HEAVY FLEECE LAMBSKIN **4.50**

44-400. This Coat is made from a strong 7-oz. brown duck, about 31 inches long, is lined with a heavily-fleeced lambskin, 27 inches deep, has a corduroy collar 6 inches high that fastens well up around neck, leather armshields and knitted wool wristlets in sleeve, closes with overshoe fasteners, pockets are leather-bound and stayed, making a remarkable cheap and durable coat at this low price. Sizes are 36 to 46-inch chest, measure taken over vest. Price..... **4.50**

BIG VALUE



THIS EXCELLENT ENGLISH WHIPCORD COAT OF FINE QUALITY **8.00**

44-376. To meet the demand for a coat that has lamb lining in sleeves, we have made an excellent coat of a strong English whipcord in an olive brown shade, 32 inches long, is lined with best quality of heavily-fleeced lambskins, has wind-break down front, a storm collar 7 inches high of beaverized skins, shawl style, overshoe fasteners, three pockets leather-bound; sleeves have leather arm shields and are lined all through with sheepskin. Sizes 36 to 46-inch chest, taken over vest. Price..... **8.00**

SOFT PLIABLE LEATHER REVERSIBLE COAT



A REVERSIBLE LEATHER AND CORDUROY COAT, WELL MADE **6.70**

44-418. This Coat may be worn either side, is made from strong, pliable black leather on the one side, and a medium rib English brown corduroy on the other, collar is 4 inches high, pockets either side, closes with overshoe fasteners, is strongly made, and good fitting. Sizes are 36 to 46-inch chest, measure taken over vest. Also state height and weight. Price..... **6.70**

SHEEPSKIN LINED ULSTER

10.50

BROWN DUCK ULSTER

44-511. A Big Warm Driving Ulster, is made from an 8-oz. brown duck, 50 inches long, and is lined 42 inches deep with No. 1 quality of soft, pliable full-fleeced lambskins, the storm collar is 7 inches high of beaverized lambskins, shawl style, that fastens well up at throat and ears, sleeves have leather arm shield and lined with kersey tweed, wind-break in front, knitted wool wristlets, two muff and two skirt pockets, overshoe fasteners. Sizes 36 to 46-inch chest measure. Price..... **10.50**

Orders for goods on this page should reach us before February 1st, as a complete stock may not be on hand after that date.



BLACK LEATHER COAT LINED WITH SOFT PLIABLE LAMB SKINS **10.40**

44-513. An Excellent Black Leather Coat, is made from soft, pliable heavy skins, about 32 inches long measuring down the back, and is lined with best quality of rich evenly-furred lambskins, 28 inches deep, has 7-inch storm collar of beaverized lambskins, shawl style, sleeves are lined with kersey tweed, a wind-break is the way down front, closes with overshoe fasteners, two pockets, wool wristlets in sleeves. Comfort and durability are assured if you have this coat. Sizes 36 to 46-inch chest. Price delivered. **10.40**



SHEEP LINED, CORDUROY AND DUCK JACKETS.

7⁹⁰



6⁵⁰



A SPECIAL VALUE

BEAVERIZED COLLAR

33 INCHES LONG

9⁵⁰



STRONG BROWN DUCK COAT OF FIRST QUALITY 7⁹⁰

4-404. This Coat is made from a strong 8-oz. brown duck, cut 36 inches long, and lined with a No. 1 quality of heavy lambskins, 32 inches deep, closing down well around hips, has a 7-inch storm collar of beaverette, shawl style, wind break down front, sleeves are tweed-lined, have arm shields and knitted cuff, closes with five snap and ring fasteners. Sizes 36 to 46-inch chest measure, taken over vest. Price..... **7.90**

THIS SERVICEABLE COAT LINED WITH BEST QUALITY LAMB SKINS 6⁵⁰

44-505. The outside of the Coat is made from a strong 8-oz. grass-colored duck, 33 inches long, lined 28 inches deep with best quality of evenly clipped lambskins, the storm collar is 7 inches high, and is cut shawl style, closing well over the face and ears, kersey-lined sleeves, arm shields, wool wristlets, 3 pockets, leather bound, made in our own big factory. Offering you one of the best values possible at a very moderate cost. Sizes 36 to 46-inch chest, taken over vest. Price..... **6.50**

STRONG ENGLISH CORDUROY COAT, HEAVILY LINED 9⁵⁰

44-407. The outside of this splendid Coat is made from a dark brown, medium width rib English corduroy, cut 36 inches long, and lined with warm, heavy fleeced lambskins, 33 inches deep, has a storm collar 7 inches high, closing around face with a loop. Sleeves are lined with kersey tweed, have arm shields, wristlets, wind break, overshoe fasteners, 3 pockets, leather-bound. Sizes 36 to 46-inch chest. Price..... **9.50**



CORDUROY COAT WITH STRONG BEAVERIZED LINING 9⁰⁰

4-389. This handsome Coat is made from a narrow rib English corduroy, in a brown shade, is lined with best No. 1 lambskins, evenly clipped and beaverized, representing the beaver fur. The high storm collar is of the same beaverized skins, has three pockets, leather-bound, wool wristlets and arm shields in the kersey-lined sleeves, overshoe fasteners. Size 36 to 46-inch chest. Price **9.00**

ORDERS FOR GOODS ON THIS PAGE SHOULD REACH US BEFORE FEBRUARY 1st AS A COMPLETE STOCK MAY NOT BE ON HAND AFTER THAT DATE.

HUNTING COAT 12 POCKETS



44-366. Shooting Jackets, made from an 8-oz. grass-colored duck, has corduroy collar, dome fasteners, wind strap on sleeve, and a good supply of game and cartridge pockets (twelve in all). Sizes 36 to 46-inch chest. Price..... **2.50**

44-406. Man's Chore Coat, is made from a strong 8-oz. brown duck, into which is vulcanized a thin coating of rubber to make it waterproof, lined with kersey tweed, corduroy collar, overshoe fasteners. Sizes 36 to 46-inch chest. Price..... **2.95**



BROWN CORDUROY COAT STRONGLY MADE AND LINED 3⁶⁰

44-441. A Brown Corduroy Coat, made from a good quality of English corduroy, strongly sewn, is lined with a checked mackinaw, has a storm collar of corduroy, made with a tab to close around face, kersey tweed sleeve lining, arm shield, knitted cuff, overshoe fasteners. Sizes 36 to 46-inch chest measure, taken over vest. Price..... **3.60**



SOME INEXPENSIVE SUITS OF EATON QUALITY



MEN'S THREE-PIECE SINGLE-BREADED SUIT

AT **6.98**

44-117. A good wearing English tweed is the material, and, being a nineteen-ounce weight, it is a heavy, warm cloth. Very dark grey with double self stripe and an indistinct colored thread stripe. The coat is in the three-button style, and a good popular model; body lining of Italian cloth. Five-button vest. Well made trousers. Sizes 36 to 44-inch chest; 33 to 42-inch waist; longest leg 34 inches inside. Price..... **6.98**

STATE YOUR HEIGHT AND WEIGHT.

OUR THREE-PIECE WORKING SUIT FOR MEN

AT **5.50**

44-115. Here is one of the best inexpensive Working Suits ever turned out. It is a strongly made suit, and will give service. The material is English woven—a sturdy tweed in brown shade, with a colored thread stripe and herringbone effect in weave. Single-breasted, three-button coat; five-button vest; three-pocket trousers. Trimmings and linings of durable quality. Sizes 36 to 44-inch chest; 33 to 42-inch waist; longest leg 34 inches inside. Price..... **5.50**

STATE YOUR HEIGHT AND WEIGHT.



SEE PAGE 200B FOR MEN'S SUITS IN COLORS

The EATON Special

BLUE AND BLACK SERGE SUIT FOR MEN

AT **10⁰⁰**

AN EXCELLENT VALUE

WHAT a world of difference there is in serges! And especially in inexpensive serges. The average ten-dollar serge is a dear buy at any price—it hasn't the body, nor the finish, nor the color. But here is one—our special English-woven serge—that combines quality and appearance to a really surprising degree. A serge that you never would place at ten dollars. It has a nice narrow twill and a good color.

The suit is a three-piece, single-breasted model, the coat in three-button style, with dressy lapels, and with single vent in back. Thoroughly well made, with collar fitting close, and the shoulders properly built. Body lining of Italian cloth. Vest in the popular five-button style.

Sizes 36 to 44-inch chest (measuring over vest, with coat off); trousers 33 to 42-inch waist; and 34 inches longest leg.

44-100. Navy. **10.00**
44-101. Black DELIVERED.

State your height and weight. Be particular to state number and color.



MEN'S ALL-WOOL THREE-PIECE SUIT

AT **10.00**

44-124. This is quite a stylish and dressy-looking Suit—the material having that soft pleasing Cassimere finish, and, being in a very fine tan and black Chevron weave, has the effect of a plain medium brown. It is a pattern that is well liked by Toronto men. This material is a medium-weight pure wool English tweed. Coat fashionably tailored in three-button single-breasted model, and finished inside with twilled Italian body lining. Five-button vest. Well fitting trousers. Sizes 36 to 44-inch chest; 33 to 42-inch waist; longest leg 34 inches. Price..... **10.00**

MEN'S THREE-PIECE DOUBLE-BREADED SUIT

AT **5.85**

44-116. For a warm Winter Suit at small cost this will prove a very satisfactory choice. The material is fairly heavy, a sturdy weave and serviceable shade—an 18-ounce imported tweed in dark brown with faint herringbone stripe. The coat is in three-button style, and has an Italian cloth body lining. Five-button vest. Trousers have three strong pockets and stoutly sewn seams. Sizes 36 to 44-inch chest measure; trousers 33 to 42-inch waist; longest leg 34 inches inside. Price..... **5.85**

STATE YOUR HEIGHT AND WEIGHT.



SAMPLE BOOK AND TAPE LINE SENT FREE UPON REQUEST



FIVE SPLENDID EATON-MADE SUITS AT 8.50

SAMPLE BOOK AND TAPELINE SENT FREE UPON REQUEST



MEN'S DOUBLE-BREADED THREE-PIECE SUIT
AT **8.50**

44-120. A seventeen-ounce tweed is the material, and a well-finished, durable looking cloth it is. A medium dark brown, showing a smart diagonal effect in the weave and neat thread stripes. Three-button coat and five-button vest. The body lining is a twilled Italian cloth—not a common feature in suits of this modest pricing. Sizes 36 to 44-inch chest; 33 to 42-inch waist; 34 inches (inside) longest leg. Price... **8.50**

MEN'S SINGLE-BREADED THREE-PIECE SUIT
AT **8.50**

44-118. A good warm seventeen-ounce English tweed is the material this likeable suit is cut from. A dark brown with narrow stripings that are very neat and effective. Single-breasted, three-button coat, well lined with Italian cloth; five-button vest. It's a suit that will keep its good appearance for a long season of wear. Sizes 36 to 44-inch chest; 33 to 42-inch waist; 34 inches longest leg. Price..... **8.50**

SAMPLE BOOK AND TAPELINE SENT FREE UPON REQUEST



THIS GREAT SUIT
AT **8.50**

EXCEPTIONALLY WELL TAILORED AND FINISHED

44-121. A Double-breasted Three-Piece Suit for men, that we consider one of the season's "Big Specials." The material is a general favorite—our English whipcord—a cloth of good weight and firm weave; black ground with fine grey diagonal stripings. It makes a most serviceable suit for working or general hard wear. The making and finish are correspondingly excellent; every garment strongly sewn, and the style promises to be the season's most popular double-breasted model. Single-breasted five-button vest. Sizes 36 to 44-inch chest; 33 to 42-inch waist; 34 inches (inside) longest leg.

Price **8.50**

TAKE CHEST MEASURE OVER THE VEST WITH COAT OFF



MEN'S ENGLISH TWEED SINGLE-BREADED SUIT
AT **8.50**

44-119. A Well-Tailored Three-Piece Suit in a durable imported cloth. Very dark grey with neat colored stripings and a smart effect shown in the weave. In style, a three-button model with well proportioned lapels, coat fronts slightly cut away at the bottom, and single vent in back; twilled Italian cloth body lining. Sizes 36 to 44-inch chest; 33 to 42-inch waist; 34 inches longest leg. Price..... **8.50**

MEN'S THREE-PIECE DOUBLE-BREADED SUIT
AT **8.50**

44-122. The cloth in this number is a good heavy weight solid wearing material—a nineteen-ounce English tweed. In color it is a dark grey with narrow dark stripings and a very fine chevron effect in weave. The suit is cut in a likable Fall style, and is thoroughly tailored and serviceably lined throughout; single-breasted five-button vest. Sizes 36 to 44-inch chest; 33 to 42-inch waist; 34 inches longest leg. Price.... **8.50**



SOME NOTABLE VALUES IN SUITS FOR MEN

SPECIAL NOTE. SEE PAGE 200B FOR MEN'S SUITS IN COLORS

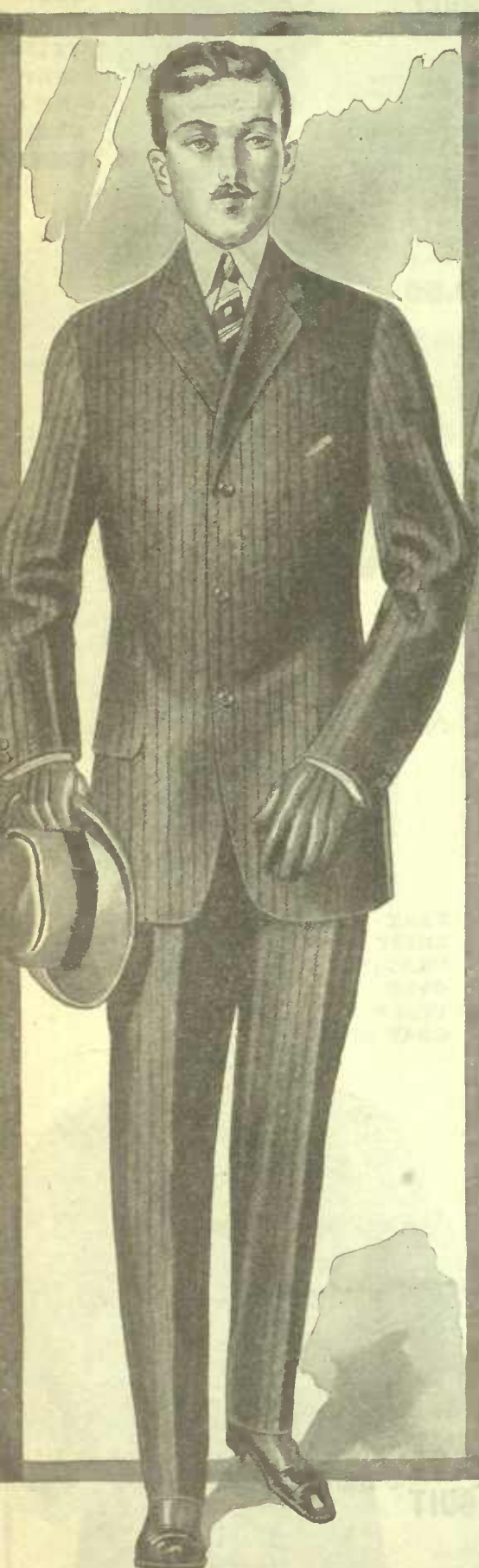

"BANKOCKBURN" SPECIAL

HEWSON TWEED SUIT **10⁶⁵**

44-123. A great favorite is this with men who demand the maximum of wear in a suit. Hewson's all-wool Bankockburn tweed is famous for the service it gives—a heavy, closely woven, good warm fabric, in a heather mixture. Single-breasted, three-button coat; five-button vest. Extra well made and lined. Sizes 36 to 44-inch chest; 33 to 42-inch waist; longest leg 34 inches. Price **10.65**

Style 44-102, 44-104

Style 44-103

"ETONIAN" SERGE SUITS

A GRAND OFFER OF VALUE-GIVING IN A NAVY BLUE OR BLACK SUIT

12⁵⁰

This great clothing value has stood throughout the years as the strongest kind of proof of the ability of the EATON store to make clothing prices that cannot be matched, quality for quality. It keeps a mill busy weaving for us the fine cloth in these splendid suits. A clay twill serge, so close and firm of weave as to weigh 24 ounces to the yard. Spun from pure wool Botany yarn, and indigo dyed. "Etonian" Serge Suits are uncommonly well tailored and finished. The coat fronts are haircloth and canvas interlined to make for lasting good shape. The coat lining is a quality you would expect in much higher-priced suits—a wool serge. There is admirable style and fit built into every garment. Trousers have side straps and side, hip and watch pockets. Sizes 36 to 44-inch chest measure; 33 to 42-inch waist; longest leg 34 inches.

44-102. Single-breasted, Navy Blue. Price.....

44-103. Double-breasted, Navy Blue. Price.....

44-104. Single-breasted, Black. Price.....

12.50

13⁶⁵ VALUE EXTRAORDINARY IN A PURE WOOL SUIT

44-125. There is combined in this fine Suit a remarkable degree of style, quality and serviceability for the modest price. In fact one of the season's very best offerings in men's wear. All-wool; a smooth cassimere-finished tweed in brown shade, showing a smart diagonal weave and colored thread stripe. Very neat and very dressy. Single-breasted, three-button coat, with rounded corners; new six-button vest; trousers with belt loops, side straps and two side, two hip and a watch pocket. In fit, style and making a distinctly superior suit. Sizes 36 to 44-inch chest measure; 33 to 42-inch waist; longest leg 34 inches. Price..... **13.65**
STATE HEIGHT AND WEIGHT.





THE GREATEST MEASURE OF CLOTHING VALUE AT 15.00

THE EATON Clothing Store stands for Quality First and dependable Workmanship always. But there also is every proof that no store can make at the prices that **EATON'S** can. In these \$15.00 suits we know there is wool and work far beyond what is usual for the money.



SINGLE-BREADED BLUE AND BLACK SUITS

AT **15.00**

A PEG FOR ONE IN EVERY MAN'S WARDROBE

There are occasions when a man cannot be well dressed without a black or blue suit. He will find good buying in the smart models illustrated here. **44-105** is a Black Worsted (a choice English cloth with that dressy unfinished surface). **44-106** is a Navy Blue Serge (a fine twilled imported material). Both these suits are in the style pictured on the left. Single-breasted, three-button coat, with rounded corners and a nicely proportioned lapel. Serge body lining. Five-button vest. Sizes 36 to 44-inch chest (taken over vest); 33 to 42-inch waist, and 34 inches (inside) the longest leg. Price of either Blue or Black Suit.

44-105. Black Worsted 15.00
44-106. Blue Serge.... 15.00

GIVE YOUR HEIGHT AND WEIGHT.

MEN'S NAVY BLUE DOUBLE-BREADED SUIT

AT **15.00**

A STYLE THAT MANY MEN LOOK BEST IN

The Double-breasted Suit is bound to be a Fall fashion—the demand for it last Spring in custom tailoring circles was proof of that. And some men look their best in no other style! The \$15.00 blue illustrated is **No. 44-107**. It is a smart three-button model, with a medium-length lapel, trousers of fashionable width, and a five-button vest. The coat is carefully built about the shoulders and collar to fit snugly; the fronts are well hairclothed and canvassed to keep their shape; and the body lining is a durable wool serge. Trousers have side, hip and watch pockets. The suit is made from an all-wool imported serge. Sizes same as in 44-105. Price....

15.00

GIVE YOUR HEIGHT AND WEIGHT.



44-107

STOUT MEN'S SUIT

15.00 A SPECIALLY DRAFTED SPLENDID FITTING MODEL FOR MEN OF LARGE BUILD IN A DARK GREY

44-126. We question whether a more popular suit was ever made for stout men than this, our Special at \$15.00. The material is so very appropriate and pleasing, and such a grand service-giver; the style is designed with such care to all the details of fit; and the workmanship throughout has the stamp of thoroughness. It is a suit for men hard to please—for any man! Made from a dark grey English worsted, in a pinhead check pattern with faint stripe, and well lined throughout. The coat is in single-breasted, three-button style, and the fronts, shoulders and collar are properly interlined and sewn to hold their shape. Five-button vest and five-pocket trousers. Sizes 38 to 46-inch chest; 38 to 46-inch waist; and 34 inches (inside) the longest leg. Price.....

15.00

44-138. Stout Men's Navy Blue Suit, in a clay twill worsted; style, making and sizes same as 44-126. Price

16.50

Sample Book and Tape Line sent free upon request.

DO NOT FAIL TO STATE SIZE



FOR SHORTER MEN

A NEW MODEL WE HAVE HAD SPECIALLY DESIGNED TO FIT THE SHORT STOUT FIGURE **15.00**

AN OXFORD GREY

44-127. The short, stout man usually entertains the opinion that he is hard to fit, and that his clothes simply must be "made to measure." That idea may be thrown to the winds, for in this special model we have had drafted by one of the most skilled designers there is all of fit and style and good taste that he could well wish for. It is a most satisfactory suit. And it offers value-for-your-money that we are very sure you will not be able to match. In material it is a dark plain grey, with just a suggestion of a black stripe; very dignified and very dressy; a pure wool worsted with that soft mill finish. In style, three-button, single-breasted coat, five-button vest and five-pocket trousers. Good serviceable linings and superior interlinings. Sizes 36 to 42-inch chest measure (taken over vest), 36 to 42-inch waist, leg measure 29 to 32 inches (inside length). Price

15.00

Sample Book and Tape Line sent free upon request.

THE "EATON-BRAND" CLOTHING FOR MEN

PURE Wool Clothing, much of it hand-tailored, all of it superbly fashioned and built to hold its shape. The EATON-Brand has the ear-marks of good custom-made clothing, and rivals it in all details of workmanship. Materials are high-grade British woollens, specially selected, and re-shrunk in our own plant. Linings and interlinings are of extra quality. Collars, lapels and shoulders are hand-built, and buttonholes hand-sewn. It is clothing a good tailor would be proud to wear.



BLACK AND NAVY BLUE SUITS FOR MEN

44-108 Three-piece Black Suit, in an unfinished worsted—a fine imported pure wool cloth. Three-button coat in new season's pattern, five-button vest, dressy trousers. The coat collar is hand-felled to fit snugly, and the buttonholes hand-worked; fronts are extra well built with shrunken canvas and haircloth; body lining of twilled Italian cloth. Sizes 36 to 44-inch chest measure (taken over vest); 33 to 42-inch trousers waist; 34 inches (in-side) longest leg. Price..... **18.00**

STATE HEIGHT AND WEIGHT.

44-109 A navy blue in a pure wool English clay worsted cloth. Single-breasted, three-button coat, fashionably cut in the dressy style illustrated, the fronts haircloth from top to bottom, hand-felled collar and hand-made buttonholes, best grade body lining and interlining. Vest in five-button style; trousers made with five pockets and loops for belt. Sizes 36 to 44-inch chest measure; 33 to 42-inch waist; 30 to 34-inch leg measure. It's a splendid blue suit, and wonderful value. Price..... **20.00**

44-110 A Black Suit, in a very dressy-looking unfinished worsted cloth of British weave. Tailored in smart single-breasted, three-button style, with the best of workmanship throughout. First quality shrunken haircloth and canvas interlinings are put in to prevent coat fronts wrinkling or breaking; linen stay tapes carry the weight of pockets on to shoulders; collar is hand-felled and buttonholes hand-made. Vest closes with five buttons; trousers have five pockets and belt loops. This is a splendid fitting suit, and a good wearer. You'll count it a rare value for the money. Sizes 36 to 44-inch chest (taken over vest); 33 to 42-inch waist; 30 to 34-inch leg (inside seam). Price..... **21.50**

STATE HEIGHT AND WEIGHT.



SOME OF THE NEW SEASON'S "FANCY" SUITS FOR MEN

44-128. A blue-grey, one of the fashionable new English worsteds, all-wool, and showing a faint thread stripe. Conservative enough for any man. In style as illustrated; three-button coat and six-button vest, trousers having five pockets. Hand-felled collar and hand-worked buttonholes. Sizes 36 to 44 chest; 33 to 42 waist; 30 to 34-inch leg. Price..... **18.00**

44-129. A medium brown in the striped pattern illustrated; fine all-wool worsted material. Made up in the same style and the same sizes as 44-128. Thoroughly tailored to give lasting satisfaction, and exceedingly well lined throughout. It is a very dressy-looking suit, and not too heavy. Sizes 36 to 44-inch chest measure; 33 to 42-inch waist; 30 to 34-inch leg measure (inside seam). Price..... **21.00**

44-130. A fancy blue with a narrow green stripe, that harmonizes beautifully, and makes an exceptionally smart-looking suit. It is one of the newest. The material is a fine smooth all-wool worsted. The style is the same as the above two suits, and the tailoring all you could wish for. In fact it is a suit you would choose from a hundred. Sizes 36 to 44-inch chest; 33 to 42-inch waist; 30 to 34-inch (inside) leg measure. Price..... **25.00**

44-131. Hand-tailored Suit of English chevrot, in dark ground, with faint tinge of green and red, giving a very beautiful dark heather effect. The cloth also shows a rich diagonal weave. You will pronounce it one of the handsomest and most tasteful suitings you have seen. It is of fairly heavy quality, and pure wool. The suit is designed as illustrated, and the tailoring is equal to the best custom work. We guarantee the fit. Sizes 36 to 44-inch chest; 33 to 42-inch waist; 30 to 34-inch leg. Price..... **32.50**

GRAND VALUES IN STYLISH ULSTER COATS



THE NEW
ROLLING SHAWL COLLAR
18.50 A VERY FASHIONABLE COAT

44-208. For fashionable dressers these Nap Coats will be very much worn. We have tailored a very fine English nap or pilot cloth into a most fashionable double-breasted Ulster, with the new rolling shawl collar. The material is heavy, warm, 30-oz. goods, soft and easy to carry, well tailored with double-stitched edges, heavy willed Italian body lining; collar will roll up and fasten close at neck. In young men's and men's sizes, 35 to 44-inch chest, taken over the vest. . . . **18.50**

STATE HEIGHT AND WEIGHT.

VERY STYLISH
ENGLISH CHEVIOT CLOTH
15.00 ULSTER COAT

44-203. For the man who is looking for an Ulster that is particularly dressy, and at the same time very warm, this 30-oz. English cheviot will meet your need. The coloring is a beautiful shade of brown, with a faint mixture throughout. The material is a soft-finished fabric, imported direct, and tailored in our own factory; double-breasted model, with convertible two-way collar, heavy twilled Italian body lining, excellent tailor-work and interlining throughout. Sizes 36 to 44-inch chest, taken over vest; length 50 inches. . . . **15.00**

STATE HEIGHT AND WEIGHT.

CONVERTIBLE COLLAR
GREY TWEED
12.50 WILL BE A BIG FAVORITE

44-202. This excellent line of Men's Ulsters is made from one of those fashionable grey shades of tweed having a Chevron pattern—a good solid 28-oz. all-wool material that combines both comfort and good appearance. Made double-breasted model, with the two-way convertible collar, buttoning close at the neck, or may be worn open, as shown in the cut; well tailored, strong twilled Italian body lining. Sizes 36 to 44-inch chest measure, taken over vest; length 50 inches. . . . **12.50**

STATE HEIGHT AND WEIGHT.

DOUBLE-BREADED
ULSTER COAT
10.00 A BIG VALUE

44-201. This Man's Ulster Overcoat is made from a good warm 28-oz. tweed, in a dark brown shade, with a mixture of lighter brown, showing a herringbone pattern, tailored 50 inches long, double-breasted, with convertible collar, that may be turned up and buttoned close around neck if you wish, or worn open, lined with a serviceable Italian cloth, wind strap on sleeve, tailored in our own big factory. Sizes are 36 to 44-inch chest measure, taken over the vest. . . . **10.00**

STATE HEIGHT AND WEIGHT.



MEN'S FINELY TAILORED SUITS AT MODERATE PRICING

SAMPLE BOOK AND TAPE LINE SENT FREE UPON REQUEST



It is not too much to say that in Canada EATON'S has set the pace in the art of creating really fine clothing. An organization that produces the best Canadian-made, ready-for-wear clothes should be able to, and does, put more than ordinary tailoring excellence into its moderately priced suits — these at \$12.50 and \$15.00. Among the best values possible in clothing at those figures are the four suits pictured here.

12.50 MEN'S THREE-PIECE SUIT
STYLE No. 44-111.

A dark grey, in pin check weave, faintly striped with a thread of blue. Dressy enough for best wear, or the making of a very neat business suit. Dependable English worsted material. New model single-breasted coat, with body lining of twilled Italian cloth; five-button vest. Sizes 36 to 44-inch chest; 33 to 42-inch waist; 34 inches (inside) longest leg. Price **12.50**

12.50 MEN'S THREE-PIECE SUIT
STYLE No. 44-112.

A fashionable brown, with a very neat colored thread stripe, giving an added touch of smartness. All-wool tweed material, in a soft, dressy, cassimere finish. Stylishly cut single-breasted coat, with twilled Italian body linings. Five-button vest. Five-pocket trousers with side straps. Sizes 36 to 44-inch chest; 33 to 42-inch waist; 34 inches longest leg. Price **12.50**

15.00 MEN'S THREE-PIECE SUIT
STYLE No. 44-113.

A medium dark brown, showing smart Chevron weave and a narrow dark stripe. The material (an all-wool Cassimere-finished tweed) is a very pleasing piece of goods. Coat single-breasted, well built with canvas and haircloth, and featuring the fashionable collar and lapels. Twilled serge body lining. Five-button vest, and five-pocket trousers with belt loops and side straps. Sizes 36 to 44-inch chest; 33 to 42-inch waist; 34 inches longest leg. Price **15.00**

15.00 MEN'S THREE-PIECE SUIT
STYLE No. 44-114.

One of those very fashionable blue-greys, the stripings quite neat and tasteful. Imported English worsted material—a good looking and good wearing cloth. Thoroughly tailored single-breasted coat; new six-button vest, showing slightly above coat lapels; five-pocket trousers with belt loops and side straps. Sizes 36 to 44-inch chest; 33 to 42-inch waist; 34 inches longest leg. Price **15.00**



DRESSY NEW STYLES IN YOUNG MEN'S SUITS

8.50 Featuring this Low Price for the Suit on the Left

On the Right a Dressy Suit in a New Pattern **13.90**

44-132. There is smartness of appearance and thoroughness of workmanship in this youthful suit that is altogether out of comparison with the modest price. The cloth is sturdy and warm-looking English tweed of good weight and serviceable brown mixture; the pattern as shown in the illustration. Well lined with Italian cloth. Cut especially drafted young men's model, the coat six buttons high, the single-breasted, knee-button coat rounded at the corner; trousers finished with cuffs. In sizes 33 to 37-inch chest measure **8.50**

44-134. A particularly attractive Suit—in the cut of the coat, the finish of vest and trousers and the really handsome material. Made from an all-wool imported tweed with a smooth, soft finish; in color a heather mixture, and the pattern quite indistinct. The suit is extra well tailored throughout, and finished with superior linings. Three-button, single-breasted coat; new six-button vest, with white pique vestee, and with five pockets and pencil pocket; trousers with five pockets, belt loops, side straps and cuffs. Sizes 33 to 37-inch chest measure. . . . **13.90**

THESE SUITS ARE PROPORTIONED TO YOUNG MEN'S FIGURES, AND ARE NOT MADE TO FIT "MEN" WHO TAKE THE SAME SIZES.

CHEST MEASUREMENTS SHOULD BE TAKEN OVER THE VEST, WITH COAT OFF—AND STANDING FREE AND EASY.

SAMPLE BOOK AND TAPE LINE SENT FREE UPON REQUEST

SAMPLE BOOK AND TAPE LINE SENT FREE UPON REQUEST

8.50

13.90



44-133. A style featured this Fall by the best specialty tailors of young men's clothing; made from a fashionable blue-grey English tweed with a red tint, lined with a twilled Italian cloth. Single-breasted, three-button coat; six-button vest; trousers with cuffs, belt loops, side straps and five pockets. Sizes 33 to 37-inch chest measure. Price. **12.50**

BLUE SERGE SUITS OF STYLE AND QUALITY

In the Navy Blue Suits illustrated here we believe we have two of the best clothing values ever offered young men. The materials were specially imported, and are fine quality English woollens—indigo dyed and thoroughly shrunken. The styles represent specially drafted young men's models, designed to fit the youthful figure, with graceful, buoyant lines. The tailoring is done with great care.

10.85 44-135. Navy Blue Serge Suit; single-breasted, three-button coat; five-button vest; trousers made with cuffs, belt loops, side straps, and side, hip and watch pockets. Sizes 33 to 37 chest measure. Price. . . . **10.85**

44-136. Navy Blue Serge Suit, extra quality; single-breasted coat; six-button vest with white vestee; trousers made with cuffs, belt loops, side straps and five pockets. Sizes 33 to 37. Price **14.00**

44-134

WHEN THE YOUTH COMES TO HIS FIRST LONG TROUSER SUIT

SAMPLE BOOK AND TAPE LINE SENT FREE UPON REQUEST

THIS PAGE SHOULD BE ATTRACTIVE FOR THE NEW STYLES SHOWN



SIX BIG VALUES

The EATON Mail Order Service has made Splendid Provision and Very Notable Value offerings in Stylish and Serviceable Suits for Youths' Apparel.

IN all that makes for fit and becoming style in clothing, the youth has at last come to his own. His requirements we have made a subject of special study. He is not asked to wear clothes that are "youth's" in sizes but "men's" in proportions. He will find EATON-made clothing fashioned over specially drafted patterns that show youthful style and are shaped to youthful figures.

Style 44-401

YOUTH'S SUIT
AT **5.40**

Three-button, double-breasted coat, five-button vest, and trousers with three strong pockets. The material is a very dark brown imported tweed of good finish, showing a faint pattern in the weave. This should prove a warm Winter suit. Sizes 32, 33, 34, 35-inch chest; 32-inch longest leg. Price..... **5.40**

Style 44-402

YOUTH'S SUIT
AT **6.75**

Double-breasted, three-button coat, five-button vest, well fitting trousers. Made up from a durable English tweed, in very dark brown shade, with pin check of red, and a dark thread stripe. Thorough workmanship and serviceable linings throughout. Sizes 32, 33, 34, 35-inch chest; long-est leg 32 inches **6.75**

Style 44-400

YOUTH'S SUIT
AT **5.00**

A Single-breasted Suit, with three-button, single-breasted coat and five-button vest. It is fashioned from a dark brown English tweed with neat colored stripe, and finished with good Italian cloth body linings. A wonderfully well-made suit for the money. Sizes 32 to 35-inch chest; 32-inch longest leg. Price..... **5.00**

Style 44-403

YOUTH'S SUIT
AT **8.25**

In a stylish dark grey English tweed, toned up with neat, indistinct stripings. A good firm cloth. Double-breasted, three-button coat, with serviceable body lining; the new six-button vest; trousers finished with cuffs and five pockets. Sizes 32 to 35-inch chest; longest leg 32 inches. **8.25**

Style 44-404

YOUTH'S SUIT
AT **8.95**

A Navy Blue Serge Suit that shows pleasing style and excellent tailoring, the material being a very good-looking cloth. Double-breasted, three-button coat, lined with twilled Italian cloth; five-button vest; trousers made with cuffs. Great value. Sizes 32 to 35-inch chest; long-est leg 32 inches **8.95**

Style 44-405

YOUTH'S SUIT
AT **10.00**

A very dressy Suit, the material having a smooth worsted finish, and coming in a rich chocolate brown with fine silk-like stripe. Stylishly tailored coat in double-breasted three-button model, with narrow cuff on sleeve; trousers also have cuffs. Sizes 32 to 35-inch chest; 32-inch long-est leg. Price **10.00**

THESE SUITS ALL ARE IN SIZES 32 TO 35-INCH CHEST MEASURE (TAKEN OVER VEST). 32 INCHES (INSIDE) IS THE LONGEST LEG. IF POSSIBLE GIVE ALSO YOUR HEIGHT AND WEIGHT.



RAINCOATS AT EXCEPTIONALLY LOW PRICES

44-839. Young Men's and Men's English Paramatta Cloth Coat, in a fawn shade, single-breasted motor style, with military collar fastening close at neck; slash pockets; stitched seams. Length 50 inches; sizes 34 to 44-inch chest meas-
5.65
 Price.....

OUR RAINCOATS COME FROM THE LARGEST AND BEST ENGLISH MANUFACTURERS — AND, BEING THEIR CHIEF CANADIAN DISTRIBUTOR, THE EATON STORE IS ENABLED TO OFFER YOU THESE EXCEPTIONAL PRICES ON EXTRA WELL-MADE GARMENTS

44-843. This Chesterfield style of Raincoat is very popular and serviceable, because it is dressy enough to wear as a Spring and Fall overcoat. It is of a shower-proof English cravenette cloth, in Oxford grey shade, and is lined with Italian cloth. Length 50 inches; sizes 34 to 44 chest measure. Price.....
6.50



44-840. English Paramatta Waterproof Coat, all-wool material of double texture, seams stitched and taped, slash pockets through. Sizes 34 to 44-inch chest; length 50 inches.
8.00
 Price

44-842. Boy's Waterproof, in black rubber sheeting. Well made and finished, and cut in comfortable style. Front closes with snap fasteners. Sizes are 26 to 34-inch chest measure. Price....
3.00

44-841. Extra fine quality English Paramatta, heavy double texture, olive shade. Seams sewn, taped and cemented; outside strapping. Slash pockets through; London collar. Sizes 34 to 44; length 50 inches..
12.00

OVERALLS AND SMOCKS



44-256. Men's Overalls in Plain Blue and Black Denim, well sewn. Sizes 32 to 44-inch waist; 34 longest leg...
50c
 44-255. Heavy Denim overalls, in plain blue or black, with bib, strongly made and riveted. Sizes 34 to 44; longest leg 34...
75c
 44-257. Painter's White Drill Overalls, with bib. Sizes 32 to 44....
50c



44-250. Men's Strong Overall, without bib, in striped cottonade, as cut. Sizes 32 to 44 inches waist; longest leg 34 inches.
75c
 Price.....

TO ENSURE QUICK DELIVERY IT IS ABSOLUTELY NECESSARY THAT YOU STATE SIZE AND COLOR



44-325. Good Quality Smock, in a heavy black denim. Sizes 36 to 44-inch chest. Price **1.00**
 44-326. Overalls of same denim, no bib; 34 to 44-inch waist. **1.00**



44-262. Railroad Men's Overalls in blue denim, with white stripe. Sizes 32 to 44-inch waist... **75c**
 44-263. Railroad Men's Smock to match. Sizes 34 to 44... **75c**

44-253. Men's Smock in Plain Blue or Black Denim. Sizes 34 to 44-inch chest... **50c**
 44-259. Painter's Smock, white drill. Sizes 36 to 44... **50c**
 44-260. Heavy Plain Blue and Black Denim Smock, strongly made. Sizes 36 to 44-inch chest... **75c**

WHITE COATS AND VESTS, APRONS, Etc.

44-830. Bar Vest of white duck, with sleeves. Sizes 34 to 44. Price.....
1.25

44-831. Bar Vest of white duck, with sleeves and frog-and-loop fasteners. Sizes 34 to 44. Price.....
1.50

44-832. White Duck Coat, for butchers, grocers, barbers. Single-breasted style, detachable buttons. Sizes 34 to 44. Price...
1.00

44-833. White Duck Coat, with frog and loop fasteners; military collar.... **1.75**

44-834. Chef's White Duck Coat, double-breasted. Price.....
1.50

44-835. Butcher's Long Coat, in white drill or blue denim. Sizes 34 to 44. Price... **2.35**

44-836. Bar and Waiter's Apron, in white cotton... **35c**

44-837. Cook's Apron, with bib. Price..... **35c**

44-838. Carpenter's Apron, in striped drill..... **25c**

GOOD VALUES IN OILED CLOTHING



44-124. Oiled Jacket, made as illustrated of black or yellow drill, well oiled, navy brand, will turn any amount of water. Sizes 36 to 44. Price, **1.35**
 Do not fail to state color and size.



44-125. Black or Yellow Apron or Bib Pants, with shoulder straps, in oiled drill, navy brand, strongly made and durable, guaranteed to be absolutely waterproof. Sizes 34 to 42-inch waist. Price..... **1.35**



44-126. Long Driving Oiled Coat, for teamsters, etc., in wet and stormy weather, made in navy brand quality, a thoroughly oiled drill material. These come in black or yellow. Sizes 36 to 44. Price... **2.75**



MEN'S ODD VESTS

44-112. Men's Odd Vests, in a large variety of patterns, medium and mixed patterns, five-button models, well made and lined. Sizes 36 to 44-inch chest. Price..... **95c**

44-880. Men's Brown Corduroy Vests, narrow rib, red flannel linings. Sizes 34 to 44. Price..... **1.75**

44-881. Men's Brown Corduroy Vests, fancy silk spot, red flannel lining. 34 to 44. **2.50**

MEN'S AND YOUTHS' PANTS AT SAVING PRICES

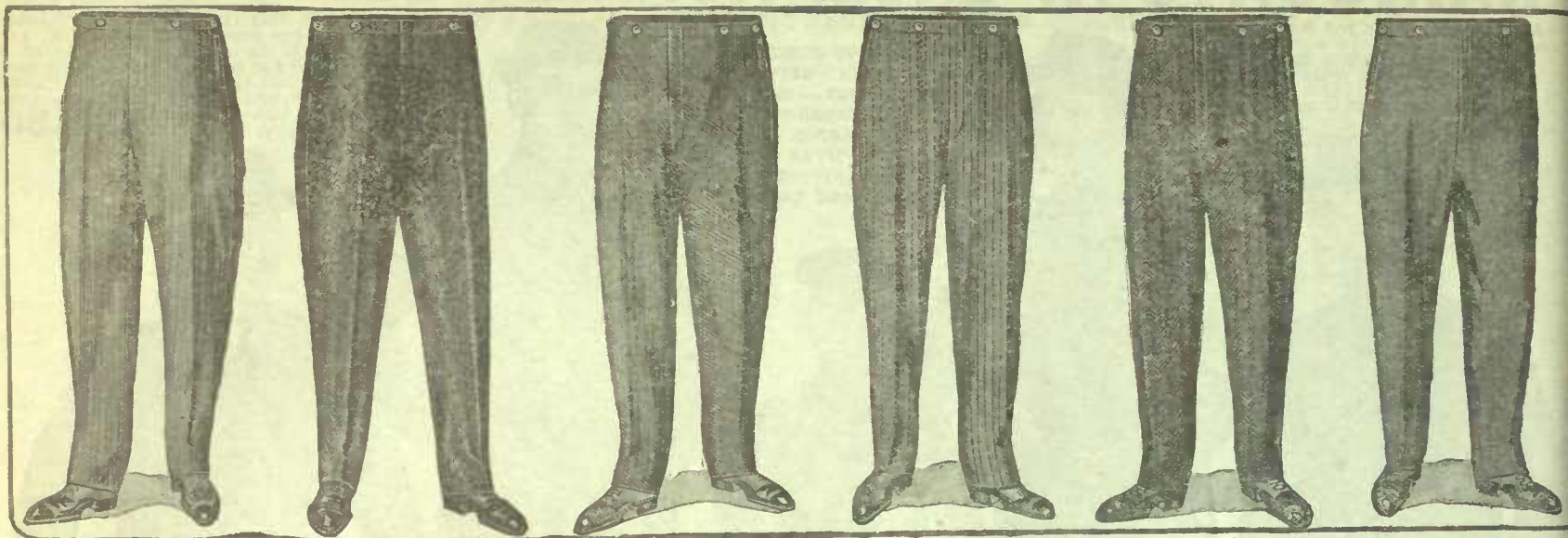

44-300. Men's Trousers in dark striped patterns of English tweeds that wear well, have two side and one hip pocket, strongly sewn. Sizes 32 to 44-inch waist; 34 inches longest leg. Price..... **1.00**

44-301. Men's Trousers in a strong 18-oz. tweed, well made, strong pockets. Sizes 32 to 44-inch waist; 34 inches longest leg. Price..... **1.25**

44-302. Men's Trousers in serviceable worsted finished tweeds, dark shades with neat stripe patterns. Sizes 32 to 44-inch waist; 34 inches longest leg. Price..... **1.50**

44-304. Dressy Striped Worsted Trousers, made from English materials, tailored with side, hip and watch pocket, side straps. Sizes 32 to 44-inch waist; longest leg 34 inches. Price... **2.50**

44-305. Excellent Wearing English Worsted Trousers, good solid materials, well tailored, with five pockets, side straps. Sizes 32 to 44-inch waist; 34 inches longest leg. Price..... **3.25**

44-319. A good, strong-wearing Pant, comes in an English whipcord, woven in a herringbone pattern, and strongly tailored, with three pockets. Sizes 32 to 44-inch waist; 34 inches longest leg. Price **1.89**

44-306. Men's Trousers tailored from all-wool English worsted material, neat striped patterns signed in latest fashion, have five pockets, straps, belt loops. Sizes 32 to 44-inch chest. Price..... **4.00**

YOUTH'S TROUSERS

44-313. Youth's Strong Tweed Working Pants, in dark colors, with stripe. Sizes 28 to 31; longest leg 32 inches.... **1.00**



EXCELLENT VALUE



44-303. Our Special English Hairline Pants, in a good solid, hard-wearing tweed with narrow grey stripe, strongly tailored. Sizes 32 to 44-inch waist; 34 inches longest leg. Price..... **2.00**



44-308. Navy Blue Worsted Serge Trousers, in a seasonable weight, well tailored and of good appearance. Sizes 32 to 44-inch waist; 34 inches longest leg. Price..... **3.00**

QUALITY AND GOOD STYLE

All the material used in our Men's Clothing is of good quality, and the utmost care is given also in the matter of good workmanship in the making. All the newest and best style features are judiciously used whereby the utmost satisfaction may be effected.



HEWSON BANNOCKBURN TWEED 2.55

44-316. Men's Trousers of heavy, warm, "Hewson's" Bannockburn tweed, in a very dark brown, with heather mixture, strongly sewn, two side and one hip pocket, very suitable for cold, outdoor wear. Sizes 32 to 44-inch waist; longest leg 34 inches. Price. **2.55**

44-318. A new Pant, and one that will meet with the approval of any requiring an extra heavy, strong, warm trouser; is made from a 30-oz. Hewson's untearable tweed, in a dark Oxford grey, showing diagonal weave; strong tailor work. Sizes 32 to 44-inch waist; longest leg 34 ins. **2.19**

ENGLISH CORDUROY SPECIAL

2.50

44-314. Men's Brown English Corduroy Pants, in medium wide rib, strongly tailored, three pockets. Sizes 32 to 44-inch waist; longest leg 34 inches. Price..... **2.50**

BEDFORD CORD

2.25

44-315. Men's Trousers of English Bedford cord, a very serviceable, clean, wearing material, strongly made to stand hard wear. Sizes 32 to 44 waist; 34 inches longest leg.. **2.25**



YOUTH'S TROUSERS

44-311. Youth's Trousers, very neat medium brown showing a small herringbone pattern, tailored with two side, watch and watch pocket, side strap cuffs. Sizes 28 to 31-inch waist; 32 inches longest leg. Price **2.00**

44-312. Youth's Navy Blue Pants, well made, with five pockets and cuffs. Sizes 28 to 31-inch waist; 32 inches longest leg. Price **2.00**



FINE QUALITY



44-309. Navy Blue or Black Serge Trousers, in a good 20-oz. material, all-wool, perfect fitting and well made. Sizes 32 to 44-inch waist; longest leg 34 inches. Price..... **4.00**



44-307. High-grade English Worsted Trousers, neat stripe pattern, outstanding workmanship, perfect fitting. Sizes 32 to 44-inch waist; 34 inches longest leg..... **5.00**



SOME FINE VALUES IN BOYS' AND YOUTHS' ULSTERS

4.65 YOUTHS' GREY FRIEZE DRIVING ULSTER

44-710. A Comfortable Double-breasted Overcoat of heavy, strong Canadian frieze, lined with a warm tweed. The storm collar will button up close around neck, or turn up. Sizes 28 to 33. Ages 10 to 15 years. Price..... 4.65

A DOUBLE-BREADED ULSTER FOR BOYS 6.00

44-701. This Coat is made from a good solid 26-ounce imported tweed in a brown shade, showing diagonal stripe. Convertible collar (as illustrated). Strong Italian cloth lining. Sizes 29 to 33. Ages 11 to 15 years. Price..... 6.00

SAMPLE BOOK SENT FREE UPON REQUEST



44-708



44-700



6.95 YOUTHS' DOUBLE-BREADED ULSTER

44-708. A Black Chevrot Overcoat of good quality, lined with a quilted and wadded Italian cloth. The storm collar is an imitation Persian lamb in rich black curl, and is cut in the notch style that will button over close around neck. Sizes 28 to 34. Ages 10 to 16. Price..... 6.95

SPECIAL BOYS' AND YOUTHS' ULSTER 4.98

44-700. Double-breasted Coat with convertible collar that can be buttoned up close at neck. Made from an English tweed that weighs 24 ounces to the yard; dark grey mixed pattern with stripe. Italian cloth body linings. Sizes 29 to 33. Ages 11 to 15 years. An extraordinary coat for only..... 4.98

6.25 FOR FUR COLLAR ULSTER OVERCOAT

44-711. A heavy, warm Coat in youths' sizes, 27 to 33-inch exact chest measurement. It is made from a dark Oxford grey Canadian frieze and lined with a warm tweed. The collar, of black Korean beaver, can be worn buttoned over across the throat or turned up to protect the ears. Sizes 27 to 33 inch chest measur. Ages 9 to 15 years. A well built coat very moderately priced at..... 6.25

BOYS' ALL-WOOL ULSTER OVERCOAT 7.65

44-702. A 28-ounce tweed is used in this fine coat; it is firmly and closely woven and pure wool. In a pleasing grey shade, showing herringbone pattern. This double-breasted Ulster features the new shawl collar, which can be rolled up and fastened close up under chin. Cuff on sleeve, half belt at back. Italian cloth body lining. Sizes 29 to 33. Ages 11 to 15 years. Price..... 7.65

SAMPLE BOOK SENT FREE UPON REQUEST



SOME OF THE BEST VALUES IN BOYS' SUITS

7.75 BOY'S THREE-PIECE NAVY BLUE SUIT, 44-504

A splendid suit this, and one that should be immensely popular. It is pure wool, of good Winter weight and excellent color; an English clay twill serge. The coat is in double-breasted three-button style, and a dressy length; body lining of twilled Italian cloth. Vest closes with five buttons, and the pants are in bloomer style. Sizes 29 to 33... **7.75**

Extra large sizes, 34 to 35..... **8.25**

BOY'S TWO-PIECE NAVY BLUE SUIT **6.00**

44-503. A Two-piece Suit, in sizes 29 to 33-inch chest measure (taken over vest). Double-breasted, three-button coat of fashionable length, and with well proportioned lapels; body lining of Italian cloth. Strap and buckle bloomers. The material is an imported navy blue serge of good quality and pleasing finish. Price.. **6.00**

DOUBLE-BREASTED THREE-PIECE SUIT **4.00**

44-500. Double-breasted coat, vest and knee pants. The cloth is a solid 17-ounce English tweed, in an olive brown with stripe. It will make a serviceable and warm school suit for the Fall and Winter, for it is well and strongly made. Italian cloth body lining in coat; knee pants lined throughout also. Sizes 29 to 33. Price **4.00**

BOY'S TWO-PIECE TWEED SUIT, 44-506 **3.65**

This is one of the good Suits we have been able to turn out at small cost—the quality of material and workmanship being far beyond what is usual for the money. Very dark brown striped English tweed; double-breasted, three-button coat, with Italian cloth body lining; strap and buckle bloomers, lined throughout. Sizes 29 to 33, ages 11 to 15. Price.... **3.65**

EATON-made Clothing for boys is dependable. It is made good enough to warrant the EATON guarantee of "Satisfaction or money refunded." In the EATON workrooms it receives more than ordinary care to details of tailoring and finish. It gives greater value for the money.



VALUES IN BOYS' CLOTHING THAT MEAN QUITE A SAVING

BOY'S THREE-PIECE SUIT AT 7.50

44-505. A smart-looking Suit, this—and a real good wearer. Made from an all-wool imported tweed, in fashionable grey and brown mixture with neat stripe. Double-breasted coat, five-button vest, and strap and buckle bloomers. Superior linings and trimmings. Sizes 29 to 33. Price..... **7.50**
Over-sizes, 34 to 35. Price..... **8.00**

WE SEND ALL 10.00 ORDERS SHIPPING CHARGES PAID. ORDER EARLY

BOY'S FOUR-PIECE SUIT AT 6.00

44-502. It is a well-made Suit, and of good strong materials—a remarkably cheap suit at six dollars. Double-breasted coat in three-button style, five-button vest, one pair knee pants and one pair bloomer pants. Cut from an imported tweed in dark mixed pattern. Lined throughout. Sizes 28 to 33. Price..... **6.00**

NOTICE SAMPLE BOOK OF MEN'S AND BOYS' CLOTHING SENT FREE UPON REQUEST

AN EXTRA GOOD VALUE

BOY'S THREE-PIECE SUIT AT 4.80

44-501. In color a dark brown mixture, with herring bone stripe of lighter shade. In material a strong imported tweed. Double-breasted coat, five-button vest strap-and-buckle bloomers. It is a suit that will give service and satisfaction. Made in sizes 29 to 33. A grand value. Price.... **4.80**

MONEY BACK IF WE FAIL TO PLEASE YOU



A PAGE OF RARE GOOD VALUES FOR THE YOUNGER BOYS

SUITS AND OVERCOATS IN SIZES 24 TO 28

44-711. Fur-collar Overcoat, with quilted lining. It is made from a heavy tweed, in dark grey and black diagonal weave, with an indistinct black stripe; very neat and dressy. The collar is of a good-looking imitation Persian lamb, and is made to roll up and fasten closely around neck. The body of coat is warmly lined with a quilted Italian cloth. Sizes 24 to 28 chest measure. Price **6.00**

44-600. Two-piece Suit in Norfolk style, the coat cut single-breasted, with pleats back and front, and belt, and the pants in plain knee style. An inexpensive suit, yet made from a sturdy cloth, and properly finished throughout. In a brown mixture, with narrow colored stripe. Sizes 24 to 28 chest measure. Price **2.65**

44-605. Two-piece Suit. Pleated coat fastening close up to throat with military collar, and plain knee pants—both garments lined throughout, and pockets in both. The material is a navy blue soft-finished serge. Sizes 24 to 28 chest measure. Price **1.85**

44-602. Three-piece Suit in very stylish-looking and durable tweed material. Double-breasted coat, one of knee pants, and one of bloomer pants—all lined. The color is a medium grey mixture—the cloth showing a handsome herringbone weave. Sizes 24 to 28.... Price **4.20**

44-601. Two-piece Suit in the popular double-breasted coat and bloomer pants style, three pockets in each garment, and durable lining throughout. The cloth is a tweed of good weight and pleasing appearance—a serviceable grey with fine stripe. It is a well-made little suit, and an excellent value. Sizes 24 to 28.... Price..... **3.35**



BOY'S NAVY BLUE SERGE SUIT

44-604. This very handsome-looking Suit is our No. 604 Navy Blue Serge—and it offers great, good buying. The cloth is a good quality English fabric in a dressy twill. The suit is cut in a most fashionable style, and is extra well tailored throughout. Single-breasted coat designed with yoke, pleats and belt; bloomer pants with three pockets. Sizes 24 to 28 chest.... **5.00**

DOUBLE-BREASTED ULSTER OVERCOAT

44-709. Double-breasted Ulster Overcoat, with convertible collar and lapels that can be buttoned close up around the throat. The material is in a very dark brown mixture with lighter colored stripe; it is a good warm tweed, and has strong linings. Sizes 24 to 28.... **4.35**

BOY'S GREY FRIEZE REEFER

Grey Frieze Reefer, a heavy, warm, double-breasted coat, with a fairly deep storm collar that can be worn closed up in front or with lapels open. Tab for throat. Tweed body lining. **44-712. Sizes 24 to 28. Price..... 2.95**
44-713. Sizes 29 to 33. Price..... 3.40

DOUBLE-BREASTED ULSTER OVERCOAT

44-710. Double-breasted Ulster Overcoat, in a 23-ounce tweed—a warm, comfortable weight. The color is a medium brown, with black diagonal stripes—a style that boys like. Convertible collar; cuff on sleeves; good serviceable linings. Sizes 24 to 28 chest measure. Price..... **5.00**

BOY'S NORFOLK STYLE SUIT

44-603. This Brown Suit, in double-breasted Norfolk style, is one of the season's favorite fashions for small boys. The coat is pleated back and front, and has a yoke and belt. The bloomer pants have two side and one hip pocket. It is a thoroughly well-made suit in a good strong English tweed—and a suit that most every boy will like. Sizes 24 to 28 chest.... **4.75**

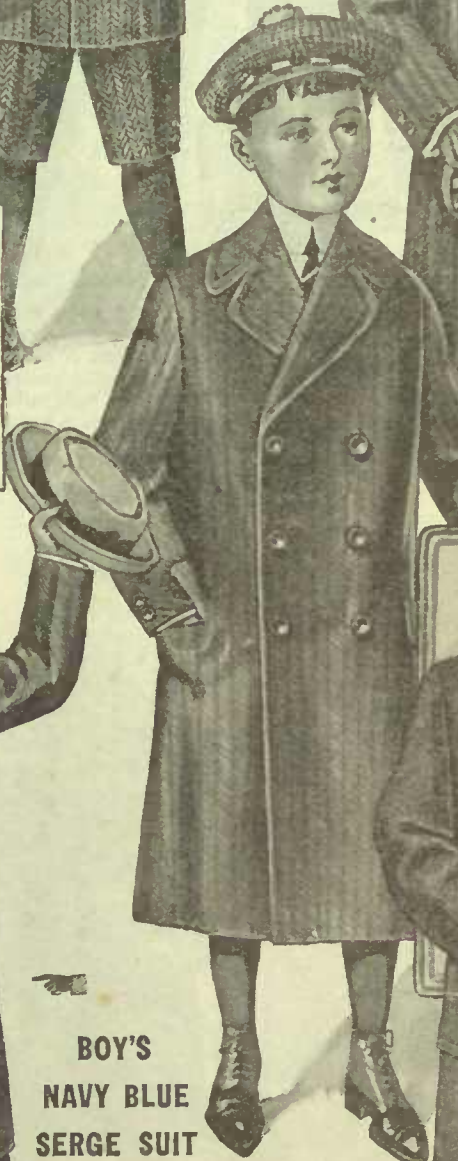

EXCELLENT VALUES IN BOYS' RUSSIAN SUITS, OVERCOATS AND PANTS

HANDSOMELY TAILORED AND FINISHED

STYLISH SUIT AT A BIG SAVING

44-607. Boy's Russian Suit, made from a warm, serviceable brown mixed tweed, double-breasted model, large sailor collar, white serge front; knot tie, bloomer knickers, neatly tailored and well lined. Sizes 21 to 25. Ages 3 to 7 years. Price.... **3.70**



Our Special Boy's Pants, 44-384, has double seat, double-stitched seams, flannelette-lined



44-384. Boy's Bloomer Pants of English tweed. Sizes 22 to 28.... **90c**
 Sizes 29 to 33.... **1.00**
 44-385. Boy's Bloomer Pants, made from all-wool tweed. Sizes 24 to 28.... **1.25**
 Sizes 29 to 34.... **1.40**
 44-386. Boy's Bloomer Pants, in navy blue English worsted serge, lined. Sizes 22, 23, 24.... **1.10**
 Sizes 25 to 29.... **1.25**
 Sizes 30 to 34.... **1.50**

A NAVY BLUE BOY'S CORDUROY SUIT

44-608. Stylish Russian model, made from a navy blue corduroy, very attractive in appearance, double-breasted white serge front, sailor collar; bloomer pants. Sizes 21 to 25. Ages 3 to 7. Price..... **4.65**



44-388. Very Dressy Sailor Blouse Suit, made from good quality of navy blue worsted serge, deep sailor collar trimmed with four rows Soutache braid, double-breasted, knot tie, white serge front with emblem; bloomer knickers. Sizes 23 to 27. Ages 5 to 9..... **5.00**

44-387. Boy's Russian Suit of navy blue serge, stylishly tailored in double-breasted model, large sailor collar trimmed with Soutache braid; self front with silk emblem; elastic bloomer knickers. Sizes 21 to 25. Ages 3 to 7. Price..... **4.85**



44-605. Boy's Russian Suit, in neat dark brown mixed tweeds, double-breasted, deep sailor collar; bloomer knickers, lined. Sizes 21 to 25. Ages 3 to 7 years. **2.85**

44-606. Boy's Sailor Blouse Suit, in a neat pattern of mixed tweed, double-breasted blouse, with sailor collar, separate front; knee pants. Sizes 23 to 27. Ages 5 to 9.... **2.75**



STYLISH OVERCOAT THAT WILL BE WARM AND COMFORTABLE

44-705. A navy blue beaver cloth, has an imitation Persian lamb collar, notch style, that will button up close at neck, also cuffs are trimmed with the imitation fur; is lined with a wadded and quilted Italian cloth. Sizes 21 to 25. Price.... **5.00**



BOY'S NAVY BLUE LONG REEFER
 44-706. Made from a navy blue English nap cloth of good weight and appearance, and has a lining of red flannel, a velvet collar, brass buttons, and a silk embroidered emblem on sleeve. Sizes 21 to 27. Ages 3 to 9 years. Price..... **4.50**

SPECIAL VALUE IN BOY'S RUSSIAN OVERCOAT
 44-703. Made from a 22-oz. English tweed, dark grey in shade, with a herringbone pattern; made double-breasted, velvet collar, Italian lined. Sizes 21 to 25. Ages 3 to 7. Price..... **2.60**

EXTRA GOOD VALUE

44-380. Boy's Knee Pants, in navy blue soft-finished serge, lined. Sizes 22 to 28.... **25c**

44-381. Boy's Knee Pants, dark English tweed of good wearing qualities, white cotton lined. Sizes 22 to 28. **55c**
 Sizes 29 to 33. **65c**

44-382. Boy's Knee Pants, heavy dark tweed, lined with flannelette. Sizes 22 to 28. **70c**
 Sizes 29 to 33. **80c**

44-452. Boy's Knee Pants, in brown English corduroy, lined with flannelette. Sizes 22 to 28.... **90c**
 Sizes 29 to 33.. **1.00**

44-383. Boy's Knee Pants, in a navy blue serge, lined with grey silesta. Sizes 22 to 28. **1.00**
 Sizes 29 to 33. **1.25**



RED RIVER OVERCOAT

44-707. Made from an all-wool navy blue Mackinaw cloth, cosy and warm, yet light to carry, lined, and seams piped with red flannel hood on back; belt all around waist. Sizes 21 to 26. Ages 3 to 8 years. Price. **4.75**

A SMART RUSSIAN OVERCOAT

44-704. Made from a warm tweed in a brown shade, showing a neat mixed pattern; made double-breasted, velvet collar, Italian lined. Sizes 21 to 25. Ages 3 to 7..... **3.65**

A VERY ATTRACTIVE NAVY BLUE SUIT

44-609. Boys' Sailor Blouse Suit, made from a navy blue soft-finished serge, large collar trimmed with three rows of braid; pocket; knee pants lined. Sizes 22 to 27.... **1.00**

POURING 4 SPECIALS

ITEMS OF INTEREST TO ALL THAT MEAN A BIG SAVING TO YOU

10 IRISH LAWN HANDKERCHIEFS 25c

3 USEFUL ARTICLES, TIE, SOCKS, HANDKERCHIEF 1.00



24-539. Do not miss this opportunity of laying in a supply for future use. Think! the price only 2½c for one of these **Fine Irish Lawn Handkerchiefs**, women's size, neat hemstitch hems in assorted widths, pure white. Be sure you see some of these are included in your order. They are sold only in lots of ten, and at our wonderfully low price you should not fail to take advantage of this unusually big value.

OUR SPECIAL PRICE
10 for 25c

40-X61. A Christmas suggestion in men's wear well worth your attention. If you wish something useful and popular, yet not too expensive this is the article you are looking for. Combination set for men, consisting of a pair of Socks, Tie and Handkerchief to match. The Socks are of a fine quality silk and lisle mixture, the Tie is made of a fine quality Bengaline silk, and the Handkerchief of a superior quality plain white silk with colored border; the popular colors being, navy, tan, grey, purple, Copenhagen blue, wine, hello. Each set in a neat fancy box.



FOR SPECIAL CHRISTMAS SELLING
EACH SET **1.00**

10 GOOD BODY STRING OF BELLS

AN INTERESTING LOT OF NOTIONS 39c

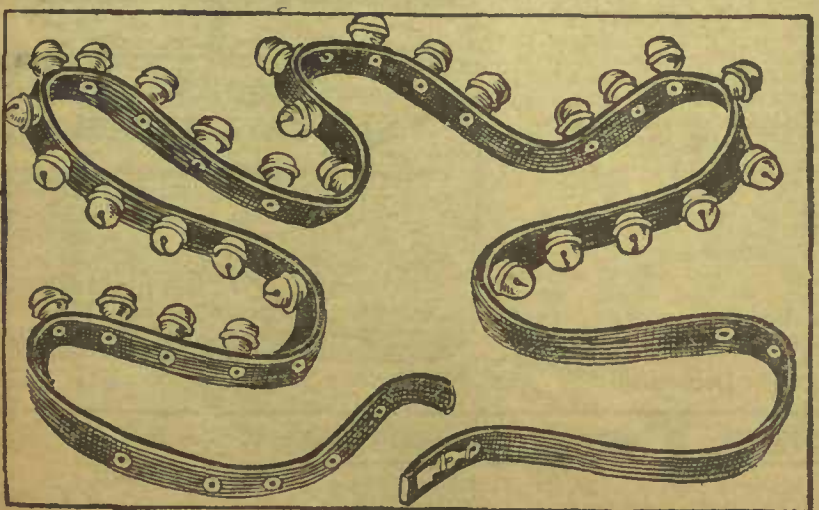

80-959. This is a very special value. A good strong 1-inch Black Leather Strap with 30 finely nicked bells securely rivetted on; has buckle at end to fasten around horse. They are neat and durable, being suitable for either single or double driving. The price quoted is a most reasonable one and should be taken advantage of.
Special price, per string **1.10**

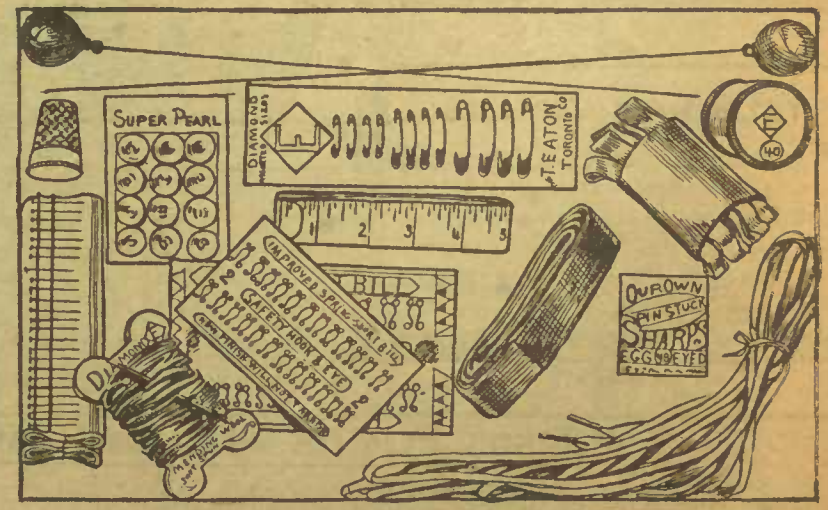

26-026. One Card each Black and White Hooks and Eyes; Length of Garter Elastic best lisle loom; Spool of our Famous Diamond Thread; One Dozen Safety Pins, assorted on card; a Paper Fine Imported Pins, good sizes; our own Sharps, a Paper containing 25 Needles; One Dozen Useful White Shirt Pearl Buttons; Two Fine New Hat Pins, small heads and short stem; Plated Thimble; Mending Wool, black only, 27 yards on card; White Tape in a bundle of 8 pieces, assorted; Measuring Tape Line, 60-inch, brass tipped; Bunch of Fine Boot Laces, 6 each of 36 and 45-inch lengths **39c**

READ THESE INSTRUCTIONS CAREFULLY

HOW TO SEND MONEY

We strongly advise you to send by Post Office Money Order, Postal Note, "Certified Check," or Express Money Order, which can be procured at your Express Office or Post Office at a very small cost. This is absolutely safe, for if the letter is lost we can easily procure a duplicate.

\$5.00 and under	3c
Over \$5.00 and up to \$10.00	6c
Over \$10.00 and up to \$30.00	10c
Over \$30.00 and up to \$50.00	15c
Charges on Postal Notes :	
From 20c to 40c cost	1c
From 50c to \$2.50 cost	2c
From \$2.50 to \$5.00 cost	3c
From \$5.00 to \$10.00 cost	5c

If it is not convenient to obtain any of the above, send money to us by registered mail, and see that the envelope is carefully sealed. The cost of registration is 5c. The letter can be traced if it should not reach us, but in case the money contents are short, it is very seldom the amount can be recovered; therefore the importance of sending a Money Order—you run no risk whatever.

Do not send cash without registering. If letter is lost the Post Office cannot trace it and you will be at the loss.

We accept Bank Drafts and Marked Cheques payable at par in Toronto, Can.

SPECIAL INSTRUCTIONS

HOW TO MAKE OUT YOUR ORDER

Always state the amount of money you enclose. Do not send stamps in amounts over 20c—use Postal Notes.

Do not Fail to give Size, Color and Measurements of goods requiring same, as without this information it is impossible for us to fill your order. For instance, we could not fill an order for Gloves if customer neglected to give the size or color, neither could we fill an order for a suit if customer omitted to give bust and waist measurements, also skirt length.

BE SURE TO GIVE CORRECT NUMBER AND PRICE OF ARTICLE IN THE CATALOGUE, ALSO PAGE NUMBER

WRITE DISTINCTLY and use our Order Forms; we supply Order Forms free on Request. We send an Order Form and envelope with every shipment we make, and every letter we write. However, if you have not an Order Form plain paper will do, and if you use plain paper follow the arrangements of our Order Form as nearly as possible. Do not cut the Order Form—use one for each order.

See that your Name and Address is correctly and plainly written, state Post Office as well as shipping point. If you are on rural free delivery route give office formerly used.

CLUB ORDERS

Invite one or more friends to order with you, if you cannot make up order to get the advantage of our Free Delivery, goods to be shipped to your address.

HOW TO DO IT

Each customer's order to be on a separate sheet, giving name and Post Office Address or Rural Route. It is necessary that all be enclosed with your order; any received separately will be treated as a new order if under \$10.00, and transportation charges sent collect. The complete shipment will be shipped to you (unless otherwise notified on Bills) subject to our Free Delivery. Each Order packed and addressed separately with Bills and Statement enclosed.

CUSTOMER'S DEPOSIT ACCOUNT

No need to send money with each order if you open a Deposit Account.

This privilege enables you to deposit any sum of money which is placed to your credit, and when sending orders all that is necessary is to instruct us to charge the amount to your account, giving number of same.

Five per cent. interest is allowed on all sums up to \$500.00, and your money can be withdrawn at any time by asking us to remit.

EXCHANGING OR RETURNING GOODS

WE SHALL EXCHANGE OR REFUND THE MONEY ON ANY GOODS THAT ARE NOT SATISFACTORY FOR ANY REASON, AND SHALL ALLOW SHIPPING CHARGES ON SAME. NO EXCEPTIONS.

PLEASE FOLLOW INSTRUCTIONS

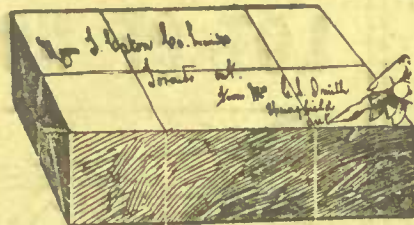

Your name and address should be plainly written on outside of parcel. If this is done it will not be necessary to hold goods until you write.

IF RETURNING GOODS BY EXPRESS

It is important that the purchase bill is returned in every case with full instructions. If returning heavy

goods by Freight, write us a letter giving full instructions, and enclose Purchase Bill and also the Railway Agent's Bill of Lading which you will receive from him when shipping.

WHEN RETURNING BY MAIL

Always remember that it is against the Post Office Regulations to enclose correspondence in parcels; in this case write us a separate letter of instructions and enclose your Bills. Return postage must be paid in full, as we allow charges, and when this is not done **double postage is charged which we do not allow.**

Parcels valued at \$5.00 or over should be Registered.

SPECIAL CATALOGUES SENT UPON REQUEST

- | | |
|---|---|
| Wall Paper | Pump and Engine Booklet |
| Organ | Plumbing |
| Mechanical Book | Electric Fixtures |
| Piano | List School Books |
| Phonograph | Knitting Machine Leaflet |
| Invalld Chair | Transits, Levels and Surveying Instruments |
| Natural Body Brace Circular | Stamped Goods for Embroidery |
| Cash's Woven Names | Stencil Designs |
| Ladies' Home Journal Style Fashion Sheets | Baby Carriages |
| Eye Testing Card | Kenyon Take-down Houses |
| Rug Making Pattern Sheet | Flowering Bulbs for Winter and Spring Bloom |
| Book Listing Fifty Reprints | Men's and Boy's Clothing Sample Book |
| Ear Phone Booklet for the Deaf | |
| High Grade Microscope Booklet | |

TELEGRAM ORDERS

Orders sent by Telegram should include money for same; this you can arrange with the Telegraph Company, otherwise should there be a Railway Agent at your delivery point order will be sent C.O.D., or held for remittance.

GOODS NOT CATALOGUED

We will be pleased to quote prices on any goods not catalogued, with full information. You may also be interested in the latest styles of wearing apparel other than those listed in our catalogue; if so address your enquiry, "T. EATON CO LIMITED c/o 'The Shopper.'"

A NOS CLIENTS FRANCAIS CANADIENS, LISEZ SOIGNEUSEMENT

Nous préférons que vous nous écriviez en Anglais mais si vous ne le pouvez pas, écrivez en Français car nous avons ici des traducteurs. Donnez nous aussi des détails précis en nous écrivant.

Lorsque vous nous envoyez des Ordre par la poste, faites bien attention de nous faire vos remises par mandats, ordres, mais non en argent et remettez nous toujours suffisamment pour nous permettre de couvrir les frais de Poste car nous vous retournerons le surplus. Dans le cas où vous feriez une commande pour d'autres personnes en même temps que pour vous même, nous vous prions de vouloir bien vous servir du Blanc de Commande bleu qui vous est envoyé pour cette intention et de bien suivre les instructions données sur ce Blanc d'Ordre.

En nous retournant des marchandises, ayez bien soin d'y écrire votre nom et adresse en dehors du paquet que vous nous retournez afin d'éviter tout retard dans la transmission; retournez nous en aussi la facture qui est indispensable. A nous aussi si vous desiriez une reponse en Français veuillez nous avertir en encrivant.

INFORMATION THAT WILL HELP YOU WHEN ORDERING

EXPRESS SHIPMENTS

Be sure to give us the Express Office you want your goods shipped to, when ordering.

As a general rule the most profitable and satisfactory way to send orders weighing from 2 pounds to 25 pounds is by express. The Express Companies give a prompt and reliable service.

UNPROFITABLE MAIL SHIPMENTS

There are quite a number of articles that are unprofitable to be sent by mail, such as Scribbles, Notepaper, Liquids in Bottles, etc. We should advise when ordering to make your shipment include enough other goods to enable the whole shipment to go by Express or Freight.

MAIL SHIPMENTS

Light goods and small orders weighing up to 20 ozs. may be sent by mail.

Unless your Order amounts to \$10.00 be sure to send sufficient money extra to pay postage and any balance will be returned to you in cash when order is shipped.

The rate on Merchandise by Mail is 1c per ounce, on books and printed matter ½c per ounce or 5c per lb., allowing extra for packing. As the postage must be prepaid, if sufficient money is not allowed, it necessitates our omitting some of the goods to cover postage. See remarks re Express. The limit of weight by mail is 5 lbs. per parcel and the limit of size is 30 inches in length.

For 2c extra we will guarantee the safe delivery of each order of 50c or over if sent by mail, or replace the goods.

SUBSTITUTIONS AND OMISSIONS

If the goods you order are out of stock, we will, unless you tell us not to, send similar goods of equal or better quality for the price allowed, you having the privilege of returning the goods at our expense if they are not satisfactory.

When any of the goods you order are not in stock, and we expect to have them in a few days, we will ship your orders short of these goods with an explanation that they will be forwarded later, we paying any extra charges incurred.

Other omissions are caused by customers not allowing sufficient money for postage or charges where shipment has to be sent prepaid at customer's expense.

OUR DELIVERY GUARANTEE

IS TO SATISFY YOU. — WE ARE NOT SATISFIED UNTIL YOU ARE SATISFIED

CUSTOMER'S PROTECTION. We want every man, woman and child who buys goods from us to receive the best possible service and treatment, and if you have any complaint whatsoever on the arrival of your goods, any delay, any damage, any shortage or any faults of any kind, bring them to our attention, and rest assured that they will be promptly and satisfactorily adjusted for you.

If any order you send to us does not reach you within a reasonable time, first make inquiry at Post Office or Railway, and if not there write us giving a description of goods ordered, also amount of money sent, if in Express Money or Post Office Order, and give number of same. Also be sure to state what Post Office your order was sent from.

Always enquire at Railway Office before writing re delays of orders. Most orders are found to be on hand uncalled for.

IN CASE OF SHORTAGES, BEFORE WRITING US BE SURE TO EXAMINE THE PACKING CAREFULLY, AND TELL US THE NUMBER OF PARCELS OR PIECES RECEIVED, ALSO BE SURE TO RETURN THE BILLS.

ENQUIRIES ABOUT ORDERS

In case of shipments going by Express or Freight and of which you have not received advice from your agent, make enquiries from the agent before writing us.

Examine all orders carefully before accepting from Railway Co., and if damaged in any way have Agent make notation of damage on Freight or Express bill and return bill to us with your letter, or if upon receipt of goods you find anything wrong write us at once telling us plainly just what the trouble is, and in every case be sure to return the bill.

All claims should be made within 10 days after receipt of goods.

We do not enclose orders when received under separate cover. We do not make any alterations on your original order; all information must be enclosed in one envelope.

WE DO NOT HOLD ORDERS.

WE DO NOT PAY THE DIFFERENCE OF EXPRESS CHARGES ON FREE DELIVERY ORDERS WHEN GOODS WILL GO CHEAPER BY FREIGHT, AND WE ONLY PREPAY TO YOUR NEAREST RAILWAY STATION.

WE DO NOT PAY WHARFAGE OR INSURANCE CHARGES ON BOAT SHIPMENTS.

FREIGHT SHIPMENTS

MAKE YOUR ORDER SO THAT YOU CAN GET ADVANTAGE OF OUR FREE DELIVERY OFFER.

A copy of Bill of Lading is mailed with every freight shipment to enable customer to check number of pieces shipped, and giving also the length of time shipment has been in transit.

Investigations re delays of orders in transit show a large percentage on hand uncalled for. Kindly make enquiries before writing, advising report of agent, and have him sign a statement to that effect, which will assure you a much quicker adjustment.

FACTORY SHIPMENTS

Shipping direct from factories, which are located at different points in the province enables us to save you the expense that would be caused by freight to Toronto, and double handling in re-shipping from Toronto. This explains the extra good value offered in such lines.

FACTORY SHIPMENTS ARE NOT SENT C.O.D.

MONEY MUST BE RECEIVED WITH ORDER

FOREIGN SHIPMENTS

We do not pay duty or transportation charges on orders shipped to European, Asiatic or Foreign Ports. A special charge is made of 5 per cent. of the value of the order which includes safe delivery to destination. Enclosures for foreign orders are to be sent to us packed for shipping and invoiced. A charge of 40c per \$100.00 or fraction thereof is made on the value of the enclosure for safe delivery.

SAMPLES

WHEN SENDING FOR SAMPLES OR INFORMATION PLEASE FOLLOW THESE INSTRUCTIONS

When sending for Samples always give the Catalogue Numbers, shades and price of the material you require, with this information we can fill your order correctly.

We shall be pleased to quote prices on any goods not catalogued, if full information is given regarding same.

If you should write for samples or information and do not get a reply within a reasonable time, repeat your request, as your former letter may not have reached us.

We are always willing to send samples at any time when required, but would suggest sending us your order without them, and if goods are not satisfactory in any way, return same at our expense, we shall exchange or refund money and all charges.

When sending for samples, prices or information with your order, write same on separate sheets with your name and address, this will assure a quick reply.

THE GREATER EATON SERVICE

THE EATON GUARANTEE

GOODS SATISFACTORY OR MONEY
REFUNDED INCLUDING SHIPPING
CHARGES
NO EXCEPTIONS

We Prepay Shipping Charges on Orders
AMOUNTING TO
\$10 OR
OVER

in Ontario, Quebec and Maritime Provinces.

**WE ALSO PAY THE FREIGHT
ON THE FOLLOWING HEAVY GOODS AS CATALOGUED**

Stoves and Ranges, House Mantels, Sewing
Machines, Farm Implements, Cream Separ-
ators, Wagons, Buggies and Sleighs,
Gasoline Engines, Wire Fencing, Pianos,
Organs, Furniture, Dining and Small
Chairs in sets of Six,

THE T. EATON CO LIMITED
TORONTO CANADA

SPECIAL INDEX OF DEPARTMENTS

THOSE WISHING TO REFER TO ANY ONE DEPARTMENT

and not to any one particular item, we refer to the following Index of Departments. For any particular article that you wish to find use the Itemized Index.

PAGES		PAGES		PAGES		PAGES	
CULTURAL IMPLEMENTS.....	309-312	DRUGS, DRUG SUNDRIES.....	228-240	LINOLEUMS AND OIL-CLOTHS.....	296D	SPORTING GOODS.....	153-155
ETIC GOODS.....	153-155	EMBROIDERIES.....	125	MANTELS.....	292	STATIONERY.....	263-267
CARRIAGES.....	336	ENGINES.....	310	MEATS.....	256	STOVES.....	313-319
AND HAND-BAGS.....	112-113	FANCY GOODS.....	147-152	MEN'S FURNISHINGS.....	156-168	THERMOS BOTTLES.....	110
AND SHOES.....	168B-178	FARM MACHINERY.....	309-312	MILLINERY.....	65-75	TINWARE.....	328
TRAC.....	243-244	FURNITURE.....	273-288	MUSIC.....	267-268	TOILET ARTICLES 111-221-224-	241
ETS AND FLOOR COVERINGS.....	295-296D	FURS, WOMEN'S AND CHILDREN'S.....	1-8	MUSICAL INSTRUMENTS.....	268-272	TOYS.....	332-337
KS.....	212	FURS, MEN'S AND BOYS'.....	179-185	NECKWEAR, MEN'S.....	153	TRUNKS, TRAVELLING BAGS.....	330-331
HING, MEN'S AND BOYS'.....	187-208	GASOLINE ENGINES.....	310	NOTIONS.....	142-152	UMBRELLAS.....	87
HING, WOMEN'S.....	1-64	GLOVES.....	97-102	OPTICAL GOODS.....	227	UNDERWEAR, MEN'S.....	165-168A
ETS.....	94-96	GROCERIES.....	245-256	PAINTS.....	294	UNDERWEAR, WOMEN'S AND CHILDREN'S.....	76-96
ONS AND LINENS.....	132-141	GUNS.....	155	PERFUMES.....	233	WALLPAPER.....	293
M SEPARATORS.....	310	HAIR GOODS.....	143	PHOTOGRAPHIC SUPPLIES.....	244	WASHING MACHINES.....	329
CKERY AND CHINA-WARE.....	327-328	HANDKERCHIEFS.....	122-124	PIANOS AND ORGANS.....	268-269	WATCHES.....	209-211
AINS & DRAPERIES.....	297-305	HARDWARE, SMALL.....	322-325	PICTURES.....	293	WOMEN'S NECKWEAR.....	126-127
ERY.....	222-226	HARNESSES.....	306-308	PUMPS.....	311	WOMEN'S UNDERWEAR.....	76-96
S GOODS AND SILKS.....	114-121	HATS AND CAPS.....	183-185	RIBBONS.....	108-109	WOMEN'S, MISSES' AND CHILDREN'S READY-TO-WEAR CLOTHING.....	1-64
		HOSIERY.....	103-107	SCALES.....	245	WOOLS.....	152
		JEWELRY.....	212-218	SEWING MACHINES.....	289-292		
		KITCHEN UTENSILS.....	321-326	SILVERWARE.....	219-224		
		LACES AND EMBROIDERIES.....	125-129	SOAPS.....	241-242		
		LAMPS.....	327				

ITEMIZED INDEX ARRANGED ALPHABETICALLY

PAGE		PAGE		PAGE		PAGE		PAGE	
Animal bands.....	92	Bath thermometers.....	234	Boys' hosiery.....	104-105	Can openers.....	321	Children's knitted coats.....	56B
Animal belts.....	232	Bath towels.....	137	Boys' pants.....	298	Canton flannel.....	134	Children's rubbers.....	172
Animal sup-.....	232	Bath tubs.....	318	Boys' raincoats.....	203	Canvas, fancy work.....	152	Child's cups.....	219
Ant cotton.....	232	Battenburg braid.....	149	Boys' suits.....	206	Canvas gloves.....	102	Chilles.....	254
Ant lint.....	232	Battenburg rings.....	149	Boys' suspenders.....	164	Canvas novelties.....	147	Chinaware.....	327-328
Antions.....	271	Bay leaves.....	251	Boys' sweaters.....	156B	Canvas telescopes.....	331	Chisels.....	322
Antions.....	233	Bay necklaces.....	143	Boys' trunks.....	331	Canvas trunks.....	331	Chloride of lime.....	228
Antions.....	212	Bead seeds.....	143	Boys' trunks.....	331	Capers.....	255	Chocolate, cooking.....	253
Antions.....	228	Bead scales.....	251	Boys' trunks.....	331	Caps, men's and boys'.....	183-185	Christmas bells.....	263
Antions.....	81	Beans.....	251	Boys' trunks.....	331	Caps, men's and boys'.....	183-185	Christmas candles.....	242
Antions.....	125	Beans, canned.....	251	Boys' trunks.....	331	Caps, men's and boys'.....	183-185	Christmas cards.....	263
Antions.....	228	Beard cloth.....	118	Boys' trunks.....	331	Caps, men's and boys'.....	183-185	Christmas cards.....	263
Antions.....	228	Beard cloth coats, children's.....	57	Boys' trunks.....	331	Caps, men's and boys'.....	183-185	Christmas cards.....	263
Antions.....	228	Beauty pins.....	143, 218	Boys' trunks.....	331	Caps, men's and boys'.....	183-185	Christmas cards.....	263
Antions.....	228	Beaver board.....	293	Boys' trunks.....	331	Caps, men's and boys'.....	183-185	Christmas cards.....	263
Antions.....	321	Beaver pans.....	233	Boys' trunks.....	331	Caps, men's and boys'.....	183-185	Christmas cards.....	263
Antions.....	291	Bed pillows.....	285	Boys' trunks.....	331	Caps, men's and boys'.....	183-185	Christmas cards.....	263
Antions.....	325	Bedroom box.....	305	Boys' trunks.....	331	Caps, men's and boys'.....	183-185	Christmas cards.....	263
Antions.....	228	Beds.....	131	Boys' trunks.....	331	Caps, men's and boys'.....	183-185	Christmas cards.....	263
Antions.....	155	Beds.....	284	Boys' trunks.....	331	Caps, men's and boys'.....	183-185	Christmas cards.....	263
Antions.....	219	Beds.....	285	Boys' trunks.....	331	Caps, men's and boys'.....	183-185	Christmas cards.....	263
Antions.....	305	Beds.....	230	Boys' trunks.....	331	Caps, men's and boys'.....	183-185	Christmas cards.....	263
Antions.....	228	Beds.....	228	Boys' trunks.....	331	Caps, men's and boys'.....	183-185	Christmas cards.....	263
Antions.....	146-151	Beds.....	229	Boys' trunks.....	331	Caps, men's and boys'.....	183-185	Christmas cards.....	263
Antions.....	232	Beds.....	114	Boys' trunks.....	331	Caps, men's and boys'.....	183-185	Christmas cards.....	263
Antions.....	250	Beds.....	161	Boys' trunks.....	331	Caps, men's and boys'.....	183-185	Christmas cards.....	263
Antions.....	81-83	Beds.....	112	Boys' trunks.....	331	Caps, men's and boys'.....	183-185	Christmas cards.....	263
Antions.....	203	Beds.....	257	Boys' trunks.....	331	Caps, men's and boys'.....	183-185	Christmas cards.....	263
Antions.....	307	Beds.....	125	Boys' trunks.....	331	Caps, men's and boys'.....	183-185	Christmas cards.....	263
Antions.....	227	Beds.....	125	Boys' trunks.....	331	Caps, men's and boys'.....	183-185	Christmas cards.....	263
Antions.....	228	Beds.....	125	Boys' trunks.....	331	Caps, men's and boys'.....	183-185	Christmas cards.....	263
Antions.....	228	Beds.....	125	Boys' trunks.....	331	Caps, men's and boys'.....	183-185	Christmas cards.....	263
Antions.....	117	Beds.....	144	Boys' trunks.....	331	Caps, men's and boys'.....	183-185	Christmas cards.....	263
Antions.....	295B	Beds.....	144	Boys' trunks.....	331	Caps, men's and boys'.....	183-185	Christmas cards.....	263
Antions.....	149	Beds.....	256	Boys' trunks.....	331	Caps, men's and boys'.....	183-185	Christmas cards.....	263
Antions.....	330	Beds.....	253	Boys' trunks.....	331	Caps, men's and boys'.....	183-185	Christmas cards.....	263
Antions.....	220	Beds.....	320	Boys' trunks.....	331	Caps, men's and boys'.....	183-185	Christmas cards.....	263
Antions.....	153-155	Beds.....	228	Boys' trunks.....	331	Caps, men's and boys'.....	183-185	Christmas cards.....	263
Antions.....	233	Beds.....	230	Boys' trunks.....	331	Caps, men's and boys'.....	183-185	Christmas cards.....	263
Antions.....	322	Beds.....	230	Boys' trunks.....	331	Caps, men's and boys'.....	183-185	Christmas cards.....	263
Antions.....	270	Beds.....	230	Boys' trunks.....	331	Caps, men's and boys'.....	183-185	Christmas cards.....	263
Antions.....	337	Beds.....	230	Boys' trunks.....	331	Caps, men's and boys'.....	183-185	Christmas cards.....	263
Antions.....	324	Beds.....	230	Boys' trunks.....	331	Caps, men's and boys'.....	183-185	Christmas cards.....	263
Antions.....	323	Beds.....	230	Boys' trunks.....	331	Caps, men's and boys'.....	183-185	Christmas cards.....	263
Antions.....	323	Beds.....	230	Boys' trunks.....	331	Caps, men's and boys'.....	183-185	Christmas cards.....	263
Antions.....	308	Beds.....	230	Boys' trunks.....	331	Caps, men's and boys'.....	183-185	Christmas cards.....	263
Antions.....	150	Beds.....	230	Boys' trunks.....	331	Caps, men's and boys'.....	183-185	Christmas cards.....	263
Antions.....	231	Beds.....	230	Boys' trunks.....	331	Caps, men's and boys'.....	183-185	Christmas cards.....	263
Antions.....	336	Beds.....	230	Boys' trunks.....	331	Caps, men's and boys'.....	183-185	Christmas cards.....	263
Antions.....	148	Beds.....	230	Boys' trunks.....	331	Caps, men's and boys'.....	183-185	Christmas cards.....	263
Antions.....	234	Beds.....	230	Boys' trunks.....	331	Caps, men's and boys'.....	183-185	Christmas cards.....	263
Antions.....	109-109	Beds.....	230	Boys' trunks.....	331	Caps, men's and boys'.....	183-185	Christmas cards.....	263
Antions.....	214	Beds.....	230	Boys' trunks.....	331	Caps, men's and boys'.....	183-185	Christmas cards.....	263
Antions.....	186	Beds.....	230	Boys' trunks.....	331	Caps, men's and boys'.....	183-185	Christmas cards.....	263
Antions.....	241	Beds.....	230	Boys' trunks.....	331	Caps, men's and boys'.....	183-185	Christmas cards.....	263
Antions.....	337	Beds.....	230	Boys' trunks.....	331	Caps, men's and boys'.....	183-185	Christmas cards.....	263
Antions.....	256	Beds.....	230	Boys' trunks.....	331	Caps, men's and boys'.....	183-185	Christmas cards.....	263
Antions.....	255	Beds.....	230	Boys' trunks.....	331	Caps, men's and boys'.....	183-185	Christmas cards.....	263
Antions.....	255	Beds.....	230	Boys' trunks.....	331	Caps, men's and boys'.....	183-185	Christmas cards.....	263
Antions.....	232	Beds.....	230	Boys' trunks.....	331	Caps, men's and boys'.....	183-185	Christmas cards.....	263
Antions.....	75-142	Beds.....	230	Boys' trunks.....	331	Caps, men's and boys'.....	183-185	Christmas cards.....	263
Antions.....	170	Beds.....	230	Boys' trunks.....	331	Caps, men's and boys'.....	183-185	Christmas cards.....	263
Antions.....	137	Beds.....	230	Boys' trunks.....	331	Caps, men's and boys'.....	183-185	Christmas cards.....	263
Antions.....	223	Beds.....	230	Boys' trunks.....	331	Caps, men's and boys'.....	183-185	Christmas cards.....	263
Antions.....	228	Beds.....	230	Boys' trunks.....	331	Caps, men's and boys'.....	183-185	Christmas cards.....	263
Antions.....	251	Beds.....	230	Boys' trunks.....	331	Caps, men's and boys'.....	183-185	Christmas cards.....	263
Antions.....	231	Beds.....	230	Boys' trunks.....	331	Caps, men's and boys'.....	183-185	Christmas cards.....	263
Antions.....	330	Beds.....	230	Boys' trunks.....	331	Caps, men's and boys'.....	183-185	Christmas cards.....	263
Antions.....	142	Beds.....	230	Boys' trunks.....	331	Caps, men's and boys'.....	183-185	Christmas cards.....	263
Antions.....	319	Beds.....	230	Boys' trunks.....	331	Caps, men's and boys'.....	183-185	Christmas cards.....	263
Antions.....	320	Beds.....	230	Boys' trunks.....	331	Caps, men's and boys'.....	183-185	Christmas cards.....	263
Antions.....	235	Beds.....	230	Boys' trunks.....	331	Caps, men's and boys'.....	183-185	Christmas cards.....	263
Antions.....	144	Beds.....	230	Boys' trunks.....	331	Caps, men's and boys'.....	183-185	Christmas cards.....	263
Antions.....	231	Beds.....	230	Boys' trunks.....	331	Caps, men's and boys'.....	183-185	Christmas cards.....	263
Antions.....	240	Beds.....	230	Boys' trunks.....	331	Caps, men's and boys'.....	183-185	Christmas cards.....	263
Antions.....	165	Beds.....	230	Boys' trunks.....	331	Caps, men's and boys'.....	183-185	Christmas cards.....	263
Antions.....	231	Beds.....	230	Boys' trunks.....	331	Caps, men's and boys'.....	183-185	Christmas cards.....	263
Antions.....	240	Beds.....	230	Boys' trunks.....	331	Caps, men's and boys'.....	183-185	Christmas cards.....	263
Antions.....	165	Beds.....	230	Boys' trunks.....	331	Caps, men's and boys'.....	183-185	Christmas cards.....	263
Antions.....	231	Beds.....	230	Boys' trunks.....	331	Caps, men's and boys'.....	183-185	Christmas cards.....	263

INDEX OF MERCHANDISE (Continued)

F	Page.	G	Page.
Face cream.....	240	Gaiters.....	175
Factory cotton.....	130	Galloping horse.....	337
Family scales.....	245	Games.....	332-337
Fancy work silks.....	149	Game traps.....	155
Fancy work floss.....	149	Gasolene trowel.....	320
Fancy work fringe.....	157	Gasoline engine.....	310
Fancy ribbons.....	108-109	Gas pillars.....	320
Fancy linens.....	140-142	Gauntlets, fur.....	185
Fancy goods.....	147-148	Gauntlets, fur.....	185
Farm fencing.....	311	Gauntlets, women's.....	98
Farm implements.....	309-312	Gelatine.....	228
Faucets.....	321	Cherkins.....	249
Feathers.....	72-73	Gimlet.....	320
Feather pillows.....	285	Ginger, Jamaica.....	228
Featherstitch.....	149	Ginghams.....	120
Featherstitch.....	149	Ginghams, apron.....	133
Feed cookers.....	311	Girls' cloth.....	40B-41
Feeder, baby.....	125	Girls' dresses.....	58-59-64
Feeding bottles.....	234	Girls' raincoats.....	44
Felt baby.....	285	Girls' boots.....	172
Felt mattresses.....	285	Girls' hats.....	65
Felt slippers.....	177	Girls' gloves and.....	100
Felt boots and.....	177	mitts.....	100
Felt hats, men's.....	184	Glass cutter.....	320
Felt, table.....	300	Glass towelling.....	136
Fencing, farm.....	305	Glass urinals.....	233
Fenders.....	261	Glassware.....	327
Fiction books.....	227	Gloves and.....	Hosiery.....
Field glasses.....	225	Hosiery.....	98-107
Files.....	232		
Finger stalls.....	214		
Finger rings.....	249		
Finian haddies.....	320		
Fish sealers.....	320		
Fish fork.....	256		
Fish, pickled.....	305		
Flags.....	134		
Flannels.....	162, 163		
Flannel shirts.....	130		
Flannel shirting.....	134		
Flannelette.....	325		
Flashlights.....	294		
Floor lac.....	294		
Floor enamel.....	294		
Floor oilcloth.....	296D		
Flour.....	253		
Flour dredge.....	320		
Flutes.....	270		
Fobs, watch.....	321		
Folding cups.....	325		
Food choppers.....	309		
Food cutters.....	153		
Football boots.....	153		
Foot powder.....	321		
Foot scraper.....	308		
Foot warmers.....	233, 308		
Force pump.....	311		
Forges.....	245		
Forks, table.....	219-223		
Formaldehyde.....	228		
Foundation letters.....	150		
Foundation.....	150		
scallops.....	233		
Fountain syringes.....	265		
Fountain pens.....	127		
Fruiting.....	230		
Fruit, Eaton's.....	250		
Fruit, dried.....	321		
Fry pan.....	320		
Funnel, tin.....	1-9		
Fur coats for.....	1-9		
women.....	14		
Fur skins, etc.....	1-14		
Fur for women and.....	1-14		
children.....	179-182		
Fur coats.....	179-182		
men's.....	185		
Fur caps, men's.....	185		
Fur collars, men's.....	185		
Fur hats, men's.....	184		
Fur robes, men's.....	186		
Fur-lined coats.....	179-182		
men's.....	15		
Fur-lined coats for.....	15		
women.....	16		
Fur-trimmed coats.....	318		
for women.....	273-288		
Furnaces.....	320		
Furniture.....	303		
Furniture pulls.....			
Furniture fringe.....			

I	Page.	J	Page.
Ice skates.....	154	Jackets, cardigan.....	157
Indelible ink.....	265	Jack knives.....	226
Indian burnt.....	147	Jacks, buggy.....	308
leather.....	153	Jacks.....	255
Indian clubs.....	85-88	Jardiniere.....	327
Infants' under-.....	85-88	Jar filler.....	320
wear.....	74	Jelly tins.....	153
Infants' dresses.....	74	Jerseys, gym.....	327
Infants' bonnets.....	70	Jetware.....	327
Infants' hoods.....	105	Jewelry.....	209-216
Infants' hose.....	100	Jewel boxes.....	218
Infants' mitts.....	231	Jewel case, silver-.....	220
Infants' foods.....	150	plated.....	272
Initials on tape.....	150	Jews' harps.....	292
Initial books.....	265	Junior girls' coats.....	39
Ink.....	178	Junior girls' dresses.....	39
Insect powder.....	228	Junior girls' suits.....	39
Insoles.....	120-121	Jute blankets.....	307
Invalid feeders.....	223		
Iron salts.....	228		
Iron sulphate.....	228		
Iron beds.....	320		
Iron stand.....	153		
Iron dumb bells.....	145		
Ironing wax.....	228		
Isinglass.....			

K	Page.	L	Page.
Kazoos.....	272	Laces.....	128-129
Kettle knobs.....	320	Lace curtains.....	297-300
Keyhole saw.....	321	Ladders.....	324
Kid gloves, men's.....	101	Ladles.....	321
women's.....	97-99	Lamp heater.....	317
Kindergarten set.....	337	Lamps.....	327
Kipped horning.....	249	Lanoline.....	229
Kitchen cabinets.....	277	Lanterns.....	324
Kitchen clocks.....	225	Lard.....	256
Kitchen knives.....	31	Laundry bags.....	148
Kitchen pump.....	31	Laundry stoves.....	317
Kitchen tables.....	277	Laundry soaps.....	242
Kitchen ware.....	325-328	Lawn mowers.....	120-121
Knock protectors.....	148	Lawn ties, men's.....	158
Knockers, gym.....	153	Lead pencils.....	264
Knife sharpener.....	321	Lead soles.....	178
		Leather heels.....	178
		Leather coats.....	194
		Leather gauntlets.....	102

M	Page.	M	Page.
Milk of sulphur.....	229	Machinists' tools.....	305
Milk pans.....	326	Machinery covers.....	305
Milk skimmers.....	320	Macaroni.....	249
Millinery.....	65-75	Mackinaw.....	193
Millinery sundries.....	74-75	Knit underwear.....	166
Mining knife.....	321	Knitted coats.....	56B
Mirrors.....	293	children's.....	56B
Mirrors, hand.....	237	Knives, table.....	219-223
Misses' boots.....	172		
Misses' cloth.....	42-43		
Misses' cloth dresses.....	40A		
Misses' cloth skirts.....	38		
Misses' cloth suits.....	21		
Misses' knitted.....	56B		
Misses' coats.....	61-62		
Misses' petticoats.....	40A		
Misses' silk.....	40A		
Misses' dresses.....	40A		
Misses' under-.....	94-99		
Mitts, men's.....	101-102		
Mitts, women's.....	97-99		

IMPORTANT

If you are returning Goods to us by Mail,

DO NOT ENCLOSE ANY BILLS OR CORRESPONDENCE IN THE PARCEL.

It is a violation of the Postal Laws to put any Correspondence in Mail Parcels.

WRITE A SEPARATE LETTER and enclose the Bills in the Letter.

BE SURE AND PUT YOUR NAME AND ADDRESS ON OUTSIDE OF PARCEL.

K	Page.	L	Page.
Kazoos.....	272	Laces.....	128-129
Kettle knobs.....	320	Lace curtains.....	297-300
Keyhole saw.....	321	Ladders.....	324
Kid gloves, men's.....	101	Ladles.....	321
women's.....	97-99	Lamp heater.....	317
Kindergarten set.....	337	Lamps.....	327
Kipped horning.....	249	Lanoline.....	229
Kitchen cabinets.....	277	Lanterns.....	324
Kitchen clocks.....	225	Lard.....	256
Kitchen knives.....	31	Laundry bags.....	148
Kitchen pump.....	31	Laundry stoves.....	317
Kitchen tables.....	277	Laundry soaps.....	242
Kitchen ware.....	325-328	Lawn mowers.....	120-121
Knock protectors.....	148	Lawn ties, men's.....	158
Knockers, gym.....	153	Lead pencils.....	264
Knife sharpener.....	321	Lead soles.....	178
		Leather heels.....	178
		Leather coats.....	194
		Leather gauntlets.....	102

M	Page.	M	Page.
Milk of sulphur.....	229	Machinists' tools.....	305
Milk pans.....	326	Machinery covers.....	305
Milk skimmers.....	320	Macaroni.....	249
Millinery.....	65-75	Mackinaw.....	193
Millinery sundries.....	74-75	Knit underwear.....	166
Mining knife.....	321	Knitted coats.....	56B
Mirrors.....	293	children's.....	56B
Mirrors, hand.....	237	Knives, table.....	219-223
Misses' boots.....	172		
Misses' cloth.....	42-43		
Misses' cloth dresses.....	40A		
Misses' cloth skirts.....	38		
Misses' cloth suits.....	21		
Misses' knitted.....	56B		
Misses' coats.....	61-62		
Misses' petticoats.....	40A		
Misses' silk.....	40A		
Misses' dresses.....	40A		
Misses' under-.....	94-99		
Mitts, men's.....	101-102		
Mitts, women's.....	97-99		

N	Page.	O	Page.
Nail brushes.....	235	Office books.....	265
Nail files.....	237	Office clocks.....	212
Nail files, folding.....	145	Office supplies.....	266
Nail paste.....	240	Oil cans.....	320, 321
Nail powder.....	240	Oilcloth mats.....	295
Nails.....	120	Oilcloth, table.....	136
Napkins, paper.....	266	Oilcloths, floor.....	296D
Napkins, paper.....	266	Oil colors in tubes.....	149
Napkins, sanitary.....	85	Oiled clothing.....	203
Napkins.....	138, 139	Oil.....	229
Napkins, table.....	138, 139	Ointments.....	229
Naphthalene.....	229	Olive oil, medical.....	251
Neck chains, gold-filled.....	216	Olive oil, table.....	255
Neck chains, gold-filled.....	216	Olives.....	255
Necklaces.....	215	Opera glasses.....	227
Neckties.....	145	Optical goods.....	227
Neckties, men's.....	158	Orange stick.....	240
Neckwear, men's.....	158	Organs and.....	268, 269
Neckwear, women's.....	126-127	plains.....	268, 269
Neckycokes.....	311	Ostrichroot.....	228
Needles, darning.....	144	Ostrich feathers.....	73
Needles, punch.....	144	Outfits, infants'.....	86, 87
Needles.....	144	Oven, tin.....	203
Needlework.....	144	Overalls, men's.....	203
Needlework.....	144	Overshoes.....	187-192
Needlework.....	144	Overshoes and.....	172-175
Needlework.....	144	rubbers.....	172-175
Needlework.....	144	Oxfords, women's.....	171

108-109	Sheetings	130
155	Sheet music	267
254	Sheets	131
155	Shelf paper	266
255	Shelled nuts	255
153	Shin guards	153
294	Single stain	294
263	Shipping tags	263
181	Shirt fronts	181
181	linen	181
133	Shirting material	133
79	Shirts, flannelette	79
157-163	Shirts, men's and boys'	157-163
146	Shirt waist support	146
321	Shoe brushes	321
320	Shoe dauber	320
320	Shoemakers' awl	320
320	Shoe packs	320
146	Shoe rivets	146
155	Shoe ties	155
146	Shot guns	146
154	Shoulder braces	154
324	Shovels	324
249	Shrimps	249
152	Shuttles for tatting	152
277	Sideboards	277
214	Signet rings	214
112	Silk belts, women's	112
40A	Silk dresses for misses	40A
30, 31	Silk dresses for women	30, 31
123	Silk handkerchiefs	123
159	Silk mufflers	159
108, 109	Silk ribbon	108, 109
119	Silks	119
119	Silks and satins	119
118	Silk velvete	118
219-223	Silver-plated tableware	219-223
219	Silver tea sets	219
209-211	Silver watches	209-211
311	Singletrees	311
320	Sink brush	320
320	Sink shovels	320
154	Skates, ice	154
146	Skeleton waists	146
321	Skewers	321
145	Skirt gauge	145
321	Skirt holders	321
145	Skirt webbing	145
120	Skirtings	120
58	Skirts of cloth for misses	58
54-58	Skirts of cloth for women	54-58
53	Skirts, maternity	53
32	Skirts for women, extra size	32
337	Sleds, boys'	337
311	Sleds, farm	311
321	Slicers	321
149	Slipper floss	149
171	Slippers, women's	168B-171
228	Slippery elm	228
146	Slumber socks	146
239	Smelling salts	239
203	Smocks, men's	203
256	Smoked meats	256
236	Smoking sets	236
242	Snapping	242
153	Snow shoes	153
228	Soap bark	228
334	Soap boxes	334
308	Soap dishes, nickel	308
321	Soap, harness	308
321	Soap holders	321
241	Soap paper	241
321	Soaps	241
321	Soap savers	321
320	Soap shakers	320
176	Socks, lumber man's	176
104	Socks, men's	104
265	Soda, baking	265
229	Soda mint tablets	229
229	Sodas	229
278	Sofas	278
321	Soldering tacks	321
178	Soles, leather	178
256	Soups, canned	256
324	Spades	324
249	Spaghetti	249
233	Speaking tubes	233
227	Spectacles	227
229	Spermaceti	229
229	Sperm oil	229
254	Spices, cooking	254
261	Spinach	261
321	Spirit levels	321
229	Spirits	229
261	Split peas	261
234	Sponge bags	234
234	Sponges	234
VIII	Spool cotton	VIII
145	Spool holders	145
144	Spool silk	144
219-223	Spoons, table	219-223
321	Spoons, tin	321
154-155	Sporting goods	154-155
235	Springs, bed	235
245	Spring scales	245
155	Spring traps	155
231	Sputum cups	231
321	Squares	321
227	Squares, T	227
308	Stable brooms	308
296C	Stair carpets	296C
136	Stair linens	136
295	Stair pads	295
321	Stair plates	321
304	Stair rods	304
245	Stalls, cattle	245
149	Stamped brass	149
160	Stamped goods for embroidery	160
149	Stamped wood for burning	149
229	Stamping powder	229
245	Stanchions	245

BE SURE TO ORDER EARLY

Although we have purchased heavily in all Catalogue lines in anticipation of increased business, and although it is always our endeavor to keep a complete stock of all lines, it frequently occurs that some are broken by unexpected demands for certain sizes. For this reason it is advisable to order early.

When Christmas goods are wanted, be sure to order well in advance of the Yule Tide Season so as to avoid the congestion in the Post Office, the Express Office and freight sheds that invariably occurs at that time.

254	Starches	254
145	Starch polish	145
264	Slate pencils	264
267-267	Stationery and Books	267-267
321	Steak pounder	321
325	Steam cooker	325
135	Steamer rugs	135
331	Steamer trunk	331
288	Steel couches	288
224, 225	Steel knives	224, 225
313-317	Steel ranges	313-317
146	Steels, coarse	146
311	Steel scrapers	311
149	Stencil sets	149
221	Swirling silver goods	221
227	Stenoscopes	227
229	Sticking plaster	229
217	Stick pins	217
56A	Stick pins, diamond	56A
308	Sweet pads	308
147	Sweet grass novelties	147
229	Sweet nitre spirits	229
143	Switches, hair	143
256	Switzer cheese	256
233	Syringes	233
234	Syringes, baby	234
229-254	Syrups	229-254
254	Table salts	254
300	Table felt	300
219-223	Table ware	219-223
225	Table knives	225
136	Table oilcloth	136
140-142	Table centres	140-142
138	Table damask	138
138, 139	Table cloths	138, 139
135	Table napkins	138, 139
229	Table covers	229
320	Tablets, drug	320
193	Tack puller	193
153	Striking bags	153
254	Tafteta	254
119	Tafteta silk	119
108, 109	Tariff ribbons	108, 109
120	Tadpole trimmings	120
240	Talcum powder	240
144	Tape, bias	144
144	Tape, bunch	144
144	Tape, eyelet	144
145	Tape measures	145
144	Tape, twilled	144
322	Tape lines	322
296A	Tapestry squares	296A
301	Tapestries	301
254	Taploca	254
241	Tar soap	241
229	Tar oil	229
228	Tartaric acid	228
252	Tea and Coffee	252
320	Tea bells	320
219	Tea sets, silver	219
320	Tea spoons, tin	320
53	Tea acorns	53
136	Tea towelling	136
140-142	Tea cloths	140-142
321	Tea steeper	321
321	Tea kettles, tin	321
321	Tea canister	321
321	Tea strainer	321
321	Teapot stand	321
234	Teats	234
232	Telescope instru-ments	232
227	Telescopes	227
331	Telescopes, canvas	331
257	Teetaments	257
234	Thermometers	234
110	Thermos bottles	110
145	Thimbles	145
221	Thimbles, sterling	221
144	Thread silk	144
144	Thread, linen	144
266	Ticket markers	266
133	Tickings, cotton	133
145	Tie clips	145
89-92	Tights, women's and misses'	89-92
229	Tinctures	229
326	Tinware	326
321	Tin oil can	321
321	Tin dish pan	321
321	Tin water pails	321
321	Tin mugs	321
325	Tin oven	325
320	Tin scoops	320
326	Tin boilers	326

REMEMBER

BEFORE SEALING YOUR ENVELOPE BE SURE :---

THAT YOUR NAME AND ADDRESS ARE PLAINLY WRITTEN.

THAT YOU HAVE GIVEN US CORRECT SHIPPING POINT.

THAT YOU HAVE GIVEN THE CORRECT CATALOGUE NUMBER.

THAT YOU HAVE GIVEN SIZE, COLOR, AND STYLE, WHERE THIS INFORMATION IS REQUIRED.

330, 331	Trunks and Bags	330, 331
331	Trunk straps	331
331	Trunk tags	331
232	Trusses, abdominal	232
329	Tub stands	329
327	Tumblers, glass	327
136	Turkish towelling	136
229	Turpentine oil	229
237	Tweezers	237
130	Twilled sheeting	130
187-192	Ullsters, men's	187-192
97	Umbrellas	97
130	Unbleached cotton	130
167-168A	Underwear, Men's	167-168A
84-89	Underwear, misses'	84-89
166	Underwear, boys'	166
85-93	Underskirts, women's	85-93
296B	Union carpets	296B
245	Union scales	245
132	Union blankets	132
130	Union sheeting	130
71	Untrimmed hats	71
320	Upholstery nails	320
233	Urinals	233
229	Whiting	229
296A	Wilton carpets	296A
127	Windsor ties	127
304	Window shades	304
234	Window thermometers	234
327	Wine glasses	327
229	Wintergreen oil	229
240	Witch hazel cream	240
232	Witch hazel	232
320	Wire	320
321	Wire card rack	321
321	Wire toaster	321
321	Wire strainers	321
311	Wire fencing	311
320	Wire, picture	320
168B-170	Women's boots	168B-170
23	Women's caracul coats	23
24-28	Women's cloth coats	24-28
29-31	Women's cloth dresses	29-31
34-38	Women's cloth skirts	34-38
17-21	Women's cloth suits	17-21
56	Women's clouds	56
24-28	Women's coats of cloth	24-28
32	Women's coats, extra size	32
53, 54	Women's dressing gowns	53, 54
17	Women's evening wraps	17
50	Women's fasciators	50
1-9	Women's fur coats	1-9
15	Women's fur-lined coats	15
1-14	Women's fur sets	1-14
16	Women's fur-trimmed coats	16
97-99	Women's gloves	97-99
66-75	Women's hats	66-75
106, 107	Women's hosiery	106, 107
52, 53	Women's house dresses	52, 53
56A	Women's knitted coats	56A
53, 54	Women's lounging robes	53, 54
54	Women's negligee gowns	54
78, 79	Women's night gowns	78, 79
45-63	Women's petticoats	45-63
22	Women's plush coats	22
44	Women's raincoats	44
45-54	Women's saques	45-54
56	Women's shawls	56
30, 31	Women's silk dresses	30, 31
32	Women's skirts, extra size	32
32	Women's suits, extra size	32
45-64	Women's waists	45-64
53	Women's wrappers	53
76-98	Women's underwear	76-98
326	Woodenware	326
309	Wood saws	309
313-319	Wood stoves	313-319
152	Wools	152
152	Wools and yarns	152
135	Wool, eiderdown	135
132	Wool blankets	132
139	Wool sheetings	139
99	Wool mitts, women's	99
106, 107	Wool hose, women's	106, 107
103, 104	Wool socks, men's	103, 104
166	Wool underwear, boys'	166
236	Work boxes	236
236	Work baskets	236
102	Work gloves	102
162, 163	Work shirts	162, 163
102	Working gloves, men's	102
228	Wormwood	228
53	Wrappers, women's	53
135	Wrappettes	135
332	Wrenches	332
329	Wringers	329
236	Writing desks	236
267	Writing paper	267
111	Writing case, leather	111
231	Yarn	231
228	Yellow dock	228
127	Yokes, lace	127
231	Young's sarsaparilla	231
192	Young men's overcoats	192
58, 59, 64	Young girls' dresses	58, 59, 64
202	Youth's suits	202
204	Youths' trousers	204
205	Youths' overcoats	205
232	Zam buk	232
232	Zinc ointment	232
229	Zinc oxide plaster	229
229	Zinc salts	229
229	Zinc oxide	229
229	Zinc sulphate	229

BIG SAVING IN BETTER THREAD FOR STRENGTH AND UNIFORM SMOOTHNESS



BUY EATON
THREAD

USE EATON
THREAD



Acme
THREAD

PER SPOOL DOZEN SPOOLS
4^C 45^C

WHITE
SIZES 10 TO 100
BLACK
SIZES 10 TO 80
COLORED
SIZE 40 ONLY

26-125. *Acme* Thread, depend-able and serviceable. Since we decided to make our own spool cotton we have spared no expense to produce a thread with every desirable feature. By using the finest grade of cotton for the purpose, we give you in the *Acme* Thread the smoothest and strongest it is possible to make. Include it with your next order, and save on your thread purchases.

KINDLY STATE ORDER NUMBER, COLOR AND SIZE WITH ORDER. WHEN ORDERING COLORED SPOOL SEND SAMPLE COLOR TO BE MATCHED

DIAMOND
THREAD

PER SPOOL DOZEN SPOOLS
3^C 35^C

WHITE
SIZES 10 TO 100
BLACK
SIZES 10 TO 80
26-126. The Diamond Thread is the most popular thread to-day, quality and price considered. The tremendous business done in this brand illustrates its popularity with our many satisfied customers. It is prepared only by efficient workmen—skilled in their business, and who aim to produce the best for the lowest possible outlay. Made in regular 200-yard spool size, well finished, and stocked in sizes 10 to 100, White; 10 to 80, Black.

KINDLY STATE ORDER NUMBER, COLOR AND SIZE WITH ORDER.

SPECIAL THREAD VALUES that are WORTHY of YOUR CONSIDERATION

Because it embodies the best that skilled labor can ensure, we want you to make a quality test of EATON Thread and Spool Cotton; compare it with the best you are now using. Its strength, smoothness and freedom from defects are hard to equal. It is a pleasure to work with EATON Thread. Dressmakers prefer it, for it is smooth and strong, running in many instances all day without breaking or knotting, and attested by thousands as a product in which excellence has been attained in cotton thread. Send a trial order to-day, and test the worth of our statements. If it is not satisfactory, or not all we claim for it, we will refund your money, paying transportation charges both ways.



"TECO" THREAD "THE BIG SPOOL"

26-123. "Teco" Thread has been justly acclaimed the people's favorite thread, and we wish you to specially note that this thread is made in 400-yard spools all for 5c. We can supply sizes 30, 36, 40, 50, Black or White. Kindly state in your order which color you want.

400 Yards for **5^C**

BASTING COTTON A SPLENDID QUALITY

26-124. EATON'S Basting Cotton, in a splendid uniform quality. It is economical to use, for you actually save on every purchase. In finish and smoothness it is unexcelled, and is sure to give you the greatest satisfaction. Sizes 36 and 40, White or Black.

500 Yards for **5^C**



NOTE.—TO ENABLE US TO FILL YOUR ORDER QUICKLY AND ACCURATELY KINDLY STATE SIZE AND COLOR



10.50
30-150

EXTENSION BRACELET WATCH

30-150. This neat, attractive Bracelet Watch has a fine quality gold-filled case and extension bracelet. Reliable Swiss 15-jewel movement. A popular watch which will give good service. Price..... **10.50**



10.00
30-151

9K GOLD CASE

30-151. Unusual Value, High-Grade Swiss Movement, 15-jewel nickel, in a 9K gold case. Complete with fine leather strap, gilt buckle. Price..... **10.00**

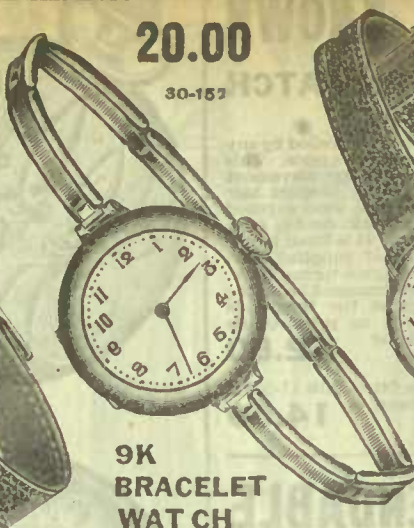

20.00
30-152

9K BRACELET WATCH

30-152. This Ideal 9K Bracelet, with newest clasp attachment and case, 15-jewel movement, nickel finish. A dainty watch for a gift. Price..... **20.00**



5.00
30-154

7 JEWEL SWISS MOVEMENT

30-154. Misses' Popular Price Wristlet Watch, 7-jewel Swiss movement, neat case with nickel back and gunmetal front, and leather strap. Price..... **5.00**



OUR SPECIAL 10.75
7-JEWEL WALTHAM MOVEMENT
30-155

GOLD-FILLED WRISTLET WATCH

30-155. Wristlet Watch, suitable for men or women, leather strap, gold-filled case, 7-jewel Waltham movement. Only **10.75**

HEAVY NICKEL CASE



7-JEWEL MOVEMENT LOW PRICED **3.00**

30-157. This Watch at \$3.00 is a sensible low price mechanic's watch and has met with an enormous sale. It has a strong, highly polished nickel case, fine 7-jewel movement, and an extra thick bevel crystal front. We recommend it to men working at heavy trades. Price..... **3.00**

YOUNG MEN'S FAVORITE

7-JEWELLED MOVEMENT

30-158. This Watch will appeal to young men who wish an attractive watch that is a good timekeeper, and yet not expensive. It has a beautifully engraved sterling case, with double hinge back to protect the movement from dust. Stem wind and set.



ENGRAVED STERLING CASE

4.00

The movement of this watch is 7-jewelled nickelled Swiss, of perfect construction. A reliable timekeeper, enamelled dial with choice of either Roman or Arabic numerals. Price, complete in sterling case, **4.00**

13-JEWEL WALTHAM WATCH

COMPLETE WITH CHAIN

15.00



30-159. Special Value. The movement of this Watch is a 13-jewel Waltham, fitted in an O-size fine gold-filled hunting case. Complete with a fine gold-filled fob. Very unusual value.

PRICE **15.00**

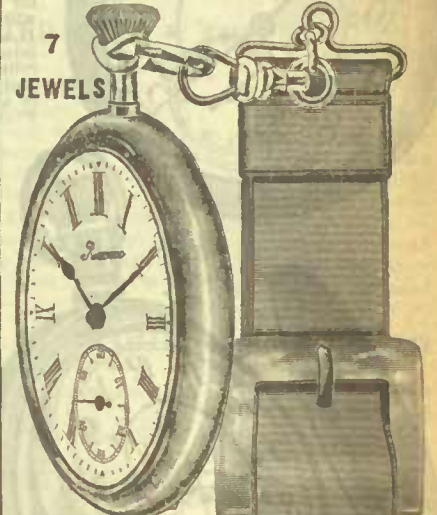

7 JEWELS

Complete with Fob **3.50**

30-160. 7-jewel, 16-size Watch. One that is modern in every way. An accurate timekeeper, neat, strong nickel case. Complete with handsome and dressy leather fob, with pearl buckle and gold plated charm. A practical gift..... **3.50**



STERLING CASE 15-JEWEL MOVEMENT



30-165. This is an inexpensive, but reliable Watch for school teachers and business girls, 15-jewel movement in a 00-size sterling silver case..... **5.50**

NICKEL-PLATED CASE



GOOD VALUE **1.00**

30-161. Boys, look at this for a neat, serviceable Watch at \$1.00. It is stem wind and set, a good movement and fancy nickel-plated case. A little beauty. Price..... **1.00**

A GOOD TIMEKEEPER



SWISS MOVEMENT **1.50**

30-162. A good Watch at a low price. Swiss made nickel-plated movement, tight-fitting, attractive case, with hinge back. One of the best \$1.50 watches you can buy. Will give good service with ordinary usage. Price..... **1.50**

GUNMETAL CASE



10 JEWELS **2.00**

30-163. This Watch is a Winner for \$2.00 Value. It has a gunmetal case, 10-jewel Swiss movement and fancy dial with second hand. A satisfactory watch if not injured by accidents, attempted oiling or repairing. It is an up-to-date watch, and you will not regret paying the price for it. Price..... **2.00**

NICKEL CASE



30-164. Our Special 7-jewel, 12-size nickel Watch has been one of our bestsellers for years. We can recommend it. It is an ideal young man's watch, with a movement constructed of good material, and perfectly made. Plain model, and a good time-keeper. Only **2.75**



12⁵⁰ WELL KNOWN 17-JEWEL EATON WATCH

30-101. We believe this is unexcelled by any other watch on the market at this price. This Watch has a full nickelled 16-size movement with 17 fine amethyst jewels, Breguet hair spring, compensating balance, steel exposed winding wheels, recoiling click, double sunk dial, and patent regulator. It is fitted in our special gold-filled case, and supplied with either engraved, plain or engine-turned back. It is a watch that we recommend with the utmost confidence, because the thousands we have sold have given us proof of its reliability and fine wearing. Price..... **12.50**

30-102. The same case fitted with 17-jewel nickel Waltham movement. Price..... **14.00**



ACCURATE—DEPENDABLE

7²⁵ 15-JEWEL NICKELLED EATON MOVEMENT

30-103. You can buy a 15-jewel Nickelled EATON Movement in a sterling silver case for 7.25 and provide yourself with a watch that will add to your pleasure the longer you use it. It always looks good. The movement has all the latest improvements, and it is accurate and reliable. It is 16-size. The case has screw back and front, stem wind and set, is strong and neat in appearance. Engine-turned design. Price..... **7.25**

30-104. The same case as above fitted with a Waltham 15-jewelled nickel movement. Price... **10.70**

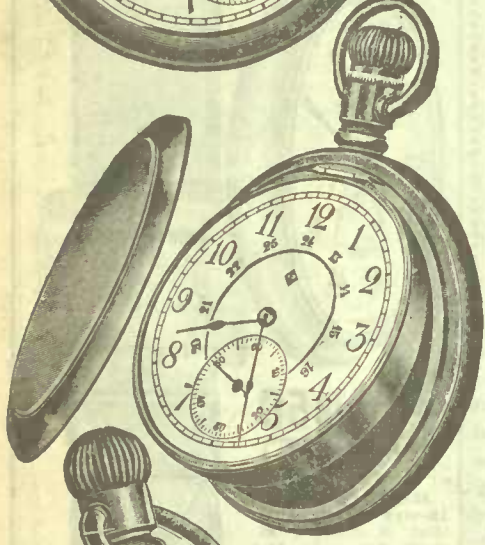

IT PROTECTS

6⁰⁰ THE MOVEMENT AND IS DUST-PROOF

30-105. The construction of this case so effectually protects the movement that it is almost impossible for dust or grit to get near. The case is nickel, light, but strong. The movement is cased up in a swing ring cup, and can only be taken out by removing the screw bezel and pulling out the stem. It is fitted with a 15-jewel, 16-size nickelled EATON movement.

Price..... **6.00**

30-106. Same case as above, but fitted with a 16-size, 15-jewel nickel Waltham movement..... **9.45**

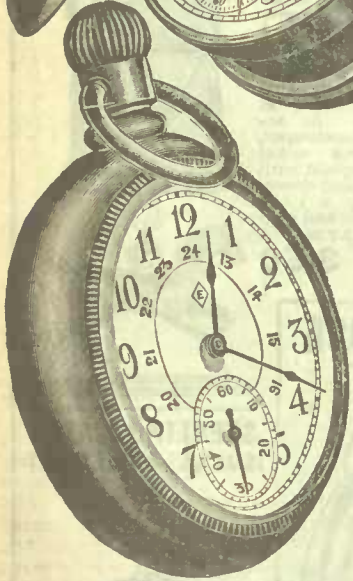

STRONG AND RELIABLE

5⁵⁰ 15-JEWEL EATON NICKELLED MOVEMENT

30-107. This Watch keeps its hold on the practical good sense of the working man, not simply because it is strong and built to get up against some hard wear, but also because it has proved itself so often a reliable and accurate timekeeper, a quality quite as important to the man who has to be regular and prompt. It is an 18-size, 15-jewel EATON nickelled movement, has Breguet hair spring, exposed winding wheels, compensating balance and recoiling click, and is fitted in a strong nickel case with screw back and bezel, stem wind and set.

Price..... **5.50**

30-108. The same fitted with a 15-jewel gilt Waltham movement. Price..... **6.35**



NEAT, LIGHT, DURABLE

12⁹⁰ 15-JEWEL WALTHAM GOLD-FILLED CASE

30-109. For a neat, handy little watch, with handsome appearance, this 12-size Gold-filled is a model of elegance and utility. It has screw back and bezel, is stem wind and set, and is fitted with a 15-jewel nickel Waltham movement. Your choice of either plain, engine-turned or engraved case. Price..... **12.90**

30-110. Same case with 15-jewel EATON movement. Price..... **9.00**



25⁰⁰ IDEAL GIFT

17-JEWEL EATON MOVEMENT

30-111. Fitted with our special 12-size, 17-jewel movement, containing all modern improvements, enclosed in a German silver swing ring cup which protects it from dust. This 14K gold case (with German silver movement ring), open face watch makes most handsome present. Price including a beautiful engraved monogram. **25.00**

30-112. The same case fitted with a 12-size, 17-jewel Waltham movement. **28.00**



FORTUNE CASE

9⁰⁰ 16-SIZE 15-JEWEL EATON MOVEMENT

30-113. This is a good quality Watch excellent value. The movement is nickelled, has Breguet hair spring, exposed winding wheel, compensating balance, steel escape wheel, patent regulator and other improvements. This movement is fitted in the well-known gold-filled Fortune case which we will exchange at any time it does not give satisfaction. Price..... **9.00**

30-114. The same case fitted with a 15-jewel nickel Waltham movement. Price..... **12.40**



ARE YOU LOOKING FOR

15⁵⁰ A 17-JEWEL '92 MODEL WALTHAM WATCH

30-115. This is reasonably priced. It is 18-size 17-jewel P.S. Bartlett 92 model, is constructed the same model as the Vanguard Waltham, has exposed winding wheels, compensating balance, Breguet hair spring, patent regulator, is adjustable to temperature, and is stem wind and set. The case is gold-filled, with screw back and bezel. Price..... **15.50**

30-116. Same case as above, with 17-jewel EATON movement..... **12.50**



YOUR INITIALS ARE

23⁵⁰ ENGRAVED ON THE GOLD-FILLED CASHIER CASE

Be sure and write your initials plainly.

30-117. This is a high-grade Watch, with a gold-filled Cashier case and our special 18-size, 21-jewel EATON nickel movement. It is adjustable to all atmospheric and climatic changes, and has all the improvements of a thoroughly high-grade watch. For excellence of workmanship, accuracy and handsome appearance it is undoubtedly exceptional value. Including monogram. Price..... **23.50**

30-118. This same case fitted with a 21-jewel Crescent St. Waltham movement for..... **38.50**

NOTE—Numbers 30-117, 30-118 can be supplied in engine-turned, plain or engraved design if requested for \$1.00 less.



HIGH-GRADE WALTHAM

35⁰⁰ 18-SIZE 21 JEWEL PASSES RAILROAD INSPECTION

30-119. 18-size with 21 fine ruby and sapphire jewels, jewelled main wheel bearing, double roller escapement, steel escape wheel, compensating balance, patent Breguet hair spring, tempered steel safety barrel, exposed winding wheel, double sunk dial adjusted to temperature. Isochronism and 5 position lever set. All requirements to pass railroad inspection. Gold-filled Fortune case, either plain, engine-turned or engraved. Price..... **35.00**

30-120. Same case with 17-jewel EATON movement. Price..... **28.00**

WOMEN'S WATCHES WATCHES FOR MEN



15⁵⁰ WILL GIVE YOU GOOD SATISFACTION

30-123. As a watch that keeps good time, this high-grade, 0-size, 17-jewel **EATON** can be relied on fully. It has all the improvements of modern watches, such as patent Brequet hair spring, compensating balance, exposed winding wheels, recolling click, double sunk dial, patent regulator, etc., and is fitted in **The well known Cashier** gold-filled hunting case. Price... **15.50**
 30-124. The same case, fitted with a 16-jewel lady Waltham movement. Price..... **21.60**



8⁷⁵ GOLD-FILLED OPEN FACED WATCH

30-125. This is a most attractive Watch, and one that gives good service. It is the popular 0-size, with open face Gold-filled handsomely engraved case, and fitted with our 7-jewel **EATON** movement. Price..... **8.75**
 30-126. Same case with 7-jewel gilt Waltham movement. Price... **10.75**



16⁰⁰ GOLD - FILLED HUNTING CASE 15-JEWEL WALTHAM

30-127. 0-size, gold-filled hunting case, handsomely engraved in artistic design, and fitted with high-grade 15-jewel nickel Waltham movement, screw set plate jewels, cut expansion balance, Brequet hair spring, patent regulator. An accurate timekeeper is assured. Price..... **16.00**
 30-128. Same case with 15-jewel **EATON** movement. Price.... **12.25**



13⁰⁰ STYLISH MONOGRAM 7-Jewel WALTHAM MOVEMENT

30-129. A high-grade, gold-filled hunting case, beautifully finished with a handsomely engraved monogram. This is the style of watch that has individuality and charm, and with a well-known Waltham movement cannot fail to please. Price, including monogram..... **13.00**
 30-130. Same case with a 7-jewel **EATON** movement. Price..... **11.00**



10⁰⁰ CASHIER CASE EATON 7-JEWEL MOVEMENT

30-131. Next to gold, we can recommend the **Cashier Gold filled Watch Case**. We are offering our special 0-size, 7-jewel **EATON** movement in this high grade Cashier gold-filled hunting case, with a choice of either plain, engine-turned or engraved design. Price..... **10.00**
 30-132. Same case with 7-jewel Waltham movement. Price..... **12.00**



8⁰⁰ STERLING SILVER CASE 7-JEWEL WALTHAM MOVEMENT

30-133. A charming, inexpensive engine-turned sterling silver **Case**, 0-size, open face, fitted with 7-jewel Waltham movement, with gilt plate, cut expansion balance, Brequet hair spring, etc. Neat, good, accurate. Price..... **8.00**
 30-134. Same case, with 7-jewel **EATON** movement. Price..... **6.00**

14K GOLD CASE

25⁰⁰ HIGH-GRADE WATCH



30-135. If you want a really up-to-date, high-grade **Watch** for a lady, this is it. It has a 14K gold 0-size hunting case, fitted with our special 17-jewel **EATON** movement, has all modern improvements as described in our 17-jewel man's watch, and has the very best workmanship throughout. Supplied in either plain polished, engine-turned, monogram or engraved style. Price... **25.00**
 30-136. Same case fitted with 16-jewel lady Waltham movement. Price..... **31.00**



12⁵⁰ 17-JEWEL WALTHAM MOVEMENT DUST-PROOF CASE

30-137. A **Sound Case and a good Movement**. These are qualities that appeal to practical men, and this **Watch** has both. It is 18-size, is fitted with a 17-jewel P.S. Bartlett, 92 model Waltham movement, nickel plates, compensating balance, exposed winding wheels and all latest improvements. The case is nickel, strong, well made and constructed specially to resist dust or grit, the works are enclosed in a swing cup ring and access can only be had from one side, making it practically dust-proof. Price..... **12.50**
 30-138. Same case fitted with 17-jewel **EATON** movement. Price..... **9.50**



9⁰⁰ EATON 15 JEWELS GOLD-FILLED CASE

30-139. This is one of our best selling **Watches**. It is right for style and wear. It is 18-size, open face, screw back and bezel, gold-filled case. The movement is the popular 15-jewel nickelled **EATON**, and the case will be exchanged at any time if it does not give satisfaction. No better watch to our knowledge can be bought at this price. Price..... **9.00**
 30-140. The same case fitted with a 15-jewel gilt Waltham movement. **9.85**

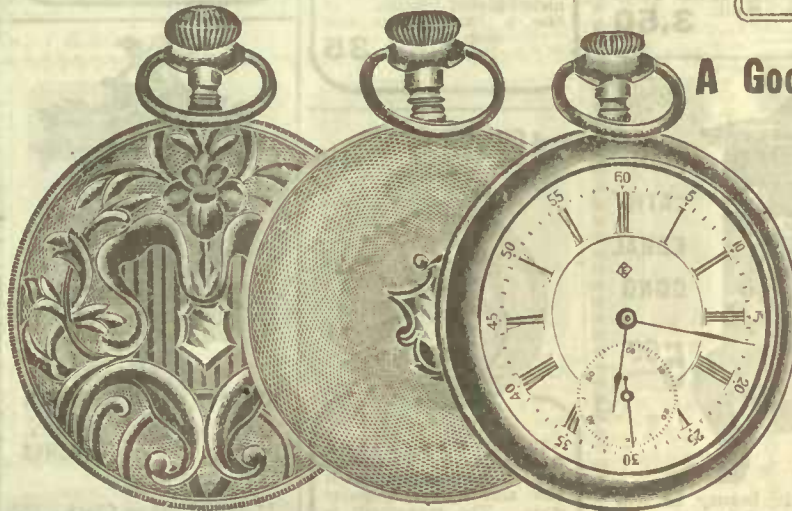

20⁰⁰ 21 JEWELS GOLD - FILLED

30-143. Our high-grade, 16-size, 21 ruby jewel movement, with all improvements as described in 30-117. Finished throughout with the very best workmanship and material, and fitted in our high-grade gold-filled case. Supplied in either plain, engine-turned or engraved style. Price.... **20.00**
 30-144. Same case fitted with a 21-jewel Crescent St. Waltham movement. Price..... **36.00**

10⁷⁵ 17 JEWELS STERLING CASE

30-145. Handsome **Engine-Turned Sterling Case Watch**, 16-size, with our special 17-jewel **EATON** movement. This is a high-grade watch, having nickelled plates, Brequet hair spring, cut compensating balance, exposed winding wheels, and all other improvements of a high-grade watch. The case is strong sterling silver, screw back and bezel, is stem wind and set. **10.75** Price.....
 30-146. Same case with 17-jewel nickel Waltham movement. Price... **12.25**

STERLING SILVER CASE

18-SIZE 15-JEWEL EATON

9⁰⁰

A Good Watch For Hard Wear

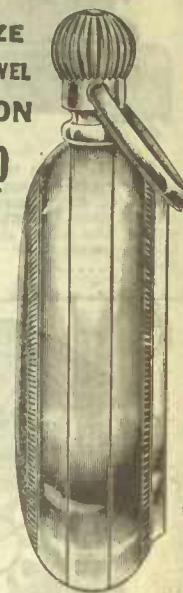

30-141. This is an extra strong **Sterling Silver Case Watch**, screw back and bezel, stem wind and set, 18-size, and fitted with 15-jewel **EATON** movement. It is a splendid watch for mechanics, farmers, etc. Price..... **9.00**

30-142. The same case fitted with 15-jewel gilt Waltham movement... **9.85**

A Good Movement in a Strong Inexpensive Neat Case

5⁵⁰

15-Jewel EATON

30-147. This is a **Watch** that has a good appearance, it is neat and not heavy, 16-size, the case nickel, screw back and bezel, stem wind and set, and the movement is our popular 15-jewel **EATON**. The same movement exactly as that one in our 16-size **\$9.00** gold-filled watch. For a good knockabout watch, holidaying, camping, for workmen, etc., this is the right watch to buy. **5.50** Price.....
 30-148. The same case fitted with a Waltham nickel movement, 15-jewel. Price **8.90**

THIS WILL INTEREST YOU.

All watches in this catalogue are sold subject to the **EATON GUARANTEE**, i.e.: Money refunded or goods exchanged if unsatisfactory, together with transportation charges.

SPECIAL WATCH SERVICE.

All watches bearing the name **EATON** on the movement will be cleaned, or any damage caused by reasonable wear or any imperfection will be repaired free within **two years** from date of purchase.

We will clean or repair any damage to **Waltham** or any movements on **Page 209** within **one year** from date of purchase "from this catalogue" caused by reasonable usage.

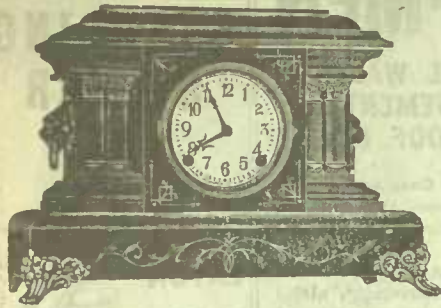

31-551. This massive Mantel Clock is plano finished, black enamel wood, with pillars, cornices and side bases in imitation green marble, mountings in bronze-colored metal, convex glass. High-class 8-day American movement; gong strikes the hours and bell the half hours. The case is 16½ inches wide, 12 inches high. Price..... **6.00**

DEPENDABLE **CLOCKS** LOW PRICED



6.00
MASSIVE
MANTEL
CLOCK

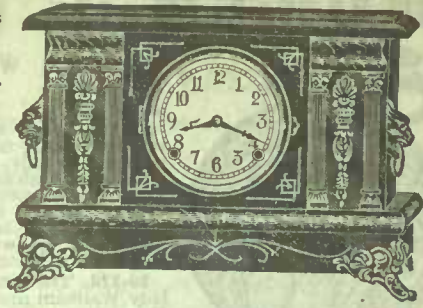

5.00
NEAT
ATTRACTIVE
GOOD

31-553. Substantial looking Clock, flat top, plano finish black enamel case. Size 14½ inches wide, 10½ inches high; bronzed metal mountings, imitation marble plinth, and cornices, with four fluted columns, and bronzed panel ornaments. 8-day high-class American movement, with half hour strike and cathedral hour gong. Low priced at..... **5.00**

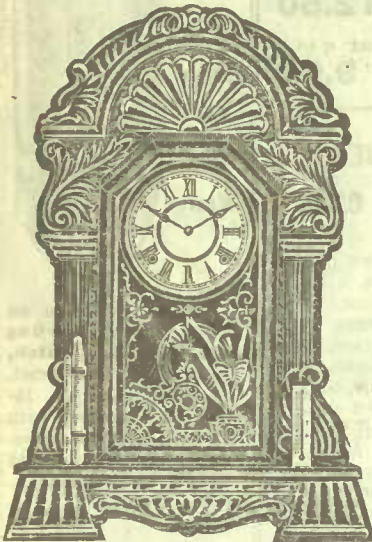

31-554. Polished, pressed carved oak finish 8-day Kitchen Clock, height 24 inches, width of base 16 inches. It strikes the hours and half hours, and is fitted with barometer and thermometer. New and imposing design. It has also a loud special alarm attachment. Price..... **3.50**

31-552. A lovely Clock, fitted with high-grade American 8-day movement, easily regulated and adjusted; fine black enamel plano finish case, six metal columns with handsome gilt capitals, surmounted with imitation marble cornice, bronzed metal feet and handles, cathedral toned gong strikes the hour, and bell the half hour. An excellent parlor timepiece. Price..... **6.00**

ACCURATE AND RE-
LIABLE ALARM
CLOCK



30-555. This Alarm Clock has a luminous dial, by which you may see the time in the dark. The movement is accurate, reliable, and the case is nickel-plated finish. It has a loud alarm and stop lever. Price.... **1.35**



30-556. The reliable Intermittent Tattoo Alarm, has a plain dial with luminous hands and figures, which clearly indicate the time in the dark. It is fitted with repeating alarm attachments, which ring intermittently for about fifteen minutes, unless stopped. Price..... **2.00**

THE MOST FOR
THE SMALLEST
OUTLAY

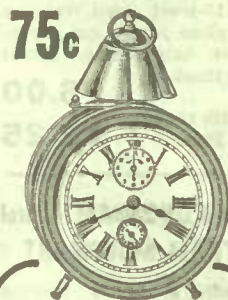

30-557. Very neat nickel-plated Alarm Clock, good clear dial, reliable time-keeper, with long alarm, and stop lever. At a very low price. Only..... **75c**



31-562. An ideal Clock for the Kitchen; pleasing design, pressed carved case, nice finish, 8-day movement, hour and half-hour strike, decorated glass door. Price..... **2.50**

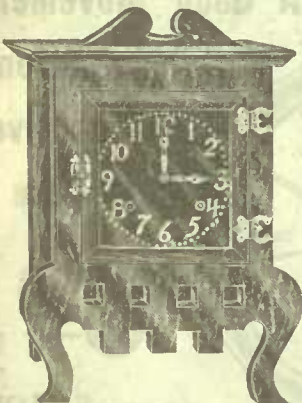

RICH
CATH-
EDRAL
GONG
5.00

31-561. The simple beauty of this Clock is most fascinating. In dark mission oak finish, raised figures on same finish dial, and striking a rich cathedral hour gong. It has a charm that is really alluring. It has a high-grade 8-day American movement. Price... **5.00**

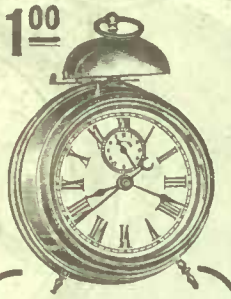

30-558. Repeating Alarm Clock. This clock has a fine nickel-plated case, and is a very popular style. The movement is high-grade, well made and reliable. It is fitted with repeating alarm and stop lever. Price.... **1.00**



HEIGHT
18
INCHES **WIDTH**
13½
INCHES

31-560. Cuckoo Clock. This will indeed please you. It is made of fine carved wood, a good weight movement, with genuine cuckoo, which indicates each hour and half hour. The case is handsomely carved. Only..... **8.00**



30-559. The dependable Big Ben Alarm Clock, 4½ inch dial, is reliable, massive and well constructed; clear large dial, easy to read; its keys are large, strong, easy to wind; with lever to shut off alarm. Price.... **3.00**

5.50
FUMED
OAK
FINISH
WALL
CLOCK



31-563. High-class American Regulator Clock, size 36 inches by 15 inches. The right clock for offices, stores, factories, schools and public buildings; clear and distinct 9-inch dial, Roman numerals. A good, plain, serviceable time-keeper. Price..... **5.50**



MUSICAL
ALARM

30-564. Neat and attractive, the case has nickel-plated frame, with glass slides showing movement. The movement is high-grade, fitted with musical alarm attachment, playing two tunes. Price..... **2.25**

5.50
RICH
MAHOG-
ANY
FINISH
MANTEL
CLOCK



31-565. This Clock has a very rich dark mahogany color, the design is classic and plain, the only ornamentation being four columns in mahogany finish with gilt bases and capitals, and plain gilt feet. The movement is high-grade American 8-day, with cathedral gong and half hour strike. It is a very choice parlor clock. Size 13 x 11½ inches. Price..... **5.50**

NEAT IN
DESIGN
RELIABLE
IN
QUALITY
CATHEDRAL
GONG
5.50



WALL
CLOCK
4.00

31-566. Polished Oak Wall Clock, size 12 x 19 inches; American 8-day movement, accurate and reliable. A most suitable clock for schools, offices, halls or stores, etc. Price..... **4.00**

FINE JEWELRY 9K, 10K AND 14K



30-301. 14K Handseme Star Sunburst, 7 whole pearls and 36 half pearls. Price... 10.00



30-302. Fine 10K Gold Round Locket, good weight, neat monogram engraved..... 5.50



30-303. Heart Locket, place for two photos, 10K gold, with handsome monogram. 5.00



30-304. Bargain Locket Value, 10K Gold, with monogram.... 3.85



30-305. Latest in 10K Oval Locket, with engine-turned edge and monogram.. 6.00



30-306. Man's Favorite Square Locket, with handsome monogram, 10K gold.. 6.50



30-307. A beautiful Brooch, 3-leaf clover design, set with fine select pearls. 14K gold..... 7.50



30-309. Favorite Design Crescent Brooch, with maple leaf and stars. Pearl set, 14K gold..... 4.50



30-310. Wish Bone 9K Brooch with pearl heart centre. Price..... 2.50



30-308. Neat, attractive 14K Brooch, pearl set bird, stars and peridot dart. Special.... 4.00



30-312. Maple Leaf Twig Brooch 9K, set with pearls. Price.... 3.50



30-311. 10K 3-Heart Bar Brooch, with pearl settings..... 3.00

9K GOLD BROOCH

30-323. 9K Gold Brooch, set with amethyst doublet. Special..... 1.00



A DAINTY PIN AT A LOW PRICE

30-313. Neatly Chased 9K Bar Brooch, lowly priced..... 1.65



30-319. 9K Maple Leaf Pearl Set Safety Pin... 75c



30-324. Neat 9K Gold Brooch, with amethyst doublet and pearls.... 1.50

9K GOLD 6⁵⁰

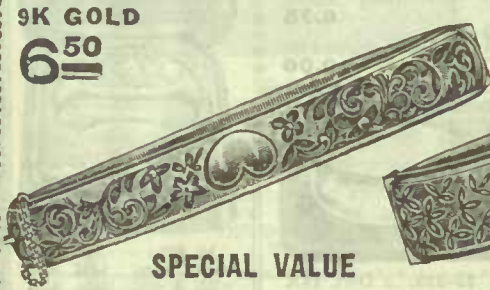

30-337. Handsome 9K Gold Bracelet, beautifully engraved half way round. 6.50

9K GOLD 8⁵⁰



30-338. This Bracelet is very special value at this price. It is medium width, 9K gold, handsomely engraved half way round. Price..... 8.50

9K GOLD 10⁰⁰



30-339. This magnificent Bracelet at \$10.00 is undoubtedly one of the best values on the market. It is 9K gold. Handsomely engraved half way round. Price..... 10.00

9K GOLD 9⁰⁰



30-340. A New 9K Open Design Bracelet, set with real pearls and amethyst centre. Price..... 9.00

SPECIAL VALUE

A DAINTY DESIGN

FINELY ENGRAVED

NEAT AND ATTRACTIVE



10K GOLD
30-315. Cross and Chain, neat links, 10K gold 2.75



30-316. Signet 10K Tie Pin, two fancy script letters 1.00



30-317. Favorite Wishbone 14K Pearl Set Tie Pin. Price... 1.50



30-318. Neat Tie Pin, 14K, pearl set.... 1.50



30-320. Very stylish 10K Cameo Tie Pin. Price.. 2.75



30-321. Very pretty 14K Tie Pin, set with pearls. Price.. 2.00



30-322. 14K Pin, large peridot and pearls. Price.. 3.00



30-325. Tie Pin, 14K, horse shoe of pearls, ruby of doublet dart. Price.. 3.00



30-347. 14K Tie Pin, set with fine pearl whole 4.50

BABY

30-314. Ideal Child's Pin, 9K, word Baby in raised letters... 75c

30-346. Pair 10K Gold Beauty Pins... 1.00



30-345. Neat 10K Heart Pendant and Chain. An ideal gift for a child..... 2.50



30-326. 10K Ear-Rings, artificial pearls for unpierced ears. 1.50



30-327. 9K Drop Ear-Rings, amethyst and pearl setting, for unpierced ears. 3.00



30-328. 10K Cuff Links, good size and weight, with monogram. Price.... 3.00



30-329. 14K Cuff Links, double style, for either soft or stiff shirts. Pair.... 7.00



30-330. Very Special Value. These 10K Links are perfectly made and finished. Each pair is neatly engraved with any script two letter monogram. Suitable for either lady or gentleman. In neat case. 2.50



30-331. Sensible 14K Gold Cuff Links. Most popular design, good weight and finish, with monogram. 4.00



30-332. Heavy Weight 14K Bevel Edge Cuff Links, handsomely finished. Pair.... 5.75



30-333. Very pretty 10K Cross, set with selected half pearls of fine quality. Each... 3.00

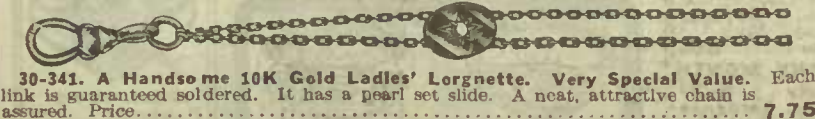

30-341. A Handsome 10K Gold Ladies' Lorgnette. Very Special Value. Each link is guaranteed soldered. It has a pearl set slide. A neat, attractive chain is assured. Price..... 7.75

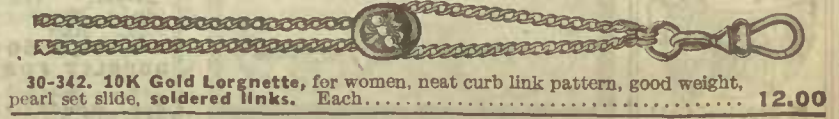

30-342. 10K Gold Lorgnette, for women, neat curb link pattern, good weight, pearl set slide, soldered links. Each..... 12.00

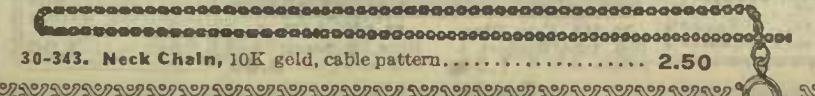

30-343. Neck Chain, 10K gold, cable pattern..... 2.50

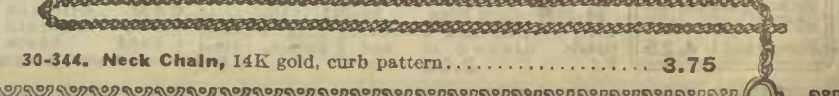

30-344. Neck Chain, 14K gold, curb pattern..... 3.75

A FINE SELECTION OF INTERESTING RING VALUES

FREE ENGRAVING

RING MEASUREMENT—THIS IS IMPORTANT

All Signet Rings on this page will be engraved with an attractive monogram without extra charge, excepting 30-246-248 and 249, which cost 4c a letter extra, and would recommend only one letter because the engraving space is small.

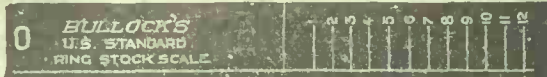

BE SURE TO READ THE MEASUREMENT INSTRUCTIONS CAREFULLY.

1st—Measure around the base of the finger with a small piece of paper, having the edges straight and ends perfectly square. 2nd—Place the piece of paper on scale and measure from left to right. Always keep all of the figures in view. If it is even with line 8, size 8 is wanted; if it is halfway between 8 and 9, size 8½ is correct. 3rd—Never take the measure of your finger around the knuckle, if you do the ring will be much too large. 4th—Never overlap ends of paper when measuring, just let ends meet.



30-201. 14K Gold Solitaire Pearl Ring, showy Tiffany setting. Sizes 5 to 8. **5.00**



30-202. Large Lustrous Pearl, in 18K gold, showy Tiffany setting. A real beauty. Sizes 5 to 8 **10.00**



30-203. 14K Gold Twin Pearl Ring, pretty, stylish, perfectly made. Sizes 5 to 8. **6.50**



30-204. 3-Stone Pearl, 10K Gold Ring, showy Tiffany setting. Sizes 5 to 8. **3.50**



30-205. 14K Gold Ring, 3 whole pearls in showy Tiffany setting. A lovely gift ring. Sizes 5 to 8. **5.50**



30-206. Handsome 5 - Stone Pearl 14K Gold Ring, rich and lustrous. Sizes 5 to 8. **7.50**



30-207. 10K Gold Signet Ring. Good value. Sizes 5 to 8. **1.00** 30-208. 10K Gold Signet Ring, engraved free. Sizes 5 to 8. **1.50** 30-209. Neat 10K Gold Signet Ring. Sizes 5 to 8. **2.00** 30-210. Special Value, 14K Gold Hand-Carved Signet Ring. Sizes 5 to 8. **2.50** 30-211. 14K Gold, Shield Shape Signet, with fancy scroll pattern. Sizes 5 to 8. **3.00** 30-212. Heavy 14K Gold Hand-Carved, floral design ring. Sizes 5 to 8. **5.00**



30-213. Man's 10K Gold Signet Ring, neat scroll design, moderately priced. Sizes 8 to 11. **3.50** 30-214. Strong 10K Gold Man's Signet Ring. Sizes 8 to 11. **4.25** 30-215. 10K Gold Man's Signet Ring, engraved free. Sizes 8 to 11. **5.00** 30-216. 14K Gold Man's Signet Ring, massive design. Sizes 8 to 11. **5.00** 30-217. Heavy 10K Gold Man's Signet Ring. Sizes 8 to 11. **6.00** 30-218. Same 14K gold. **7.50** 30-219. Man's 10K Gold Signet Ring. **6.75** 30-220. Same 14K 8 to 11. **10.00**



30-222. 6 Dwt. 18K Gold English Pattern Wedding Ring. Sizes 5 to 8. **7.50** 30-223. 4 Dwt. 18K English Wedding Ring. Sizes 5 to 8. **5.00** 30-224. Same 22K 5 to 8. **6.50** 30-225. 5 Dwt. 18K American Pattern Wedding Ring. Sizes 5 to 8. **6.25** 30-226. 4 Dwt. 18K American Wedding Ring. **5.00** 30-227. Same 22K Sizes 5 to 8. **6.50** 30-228. 3 Dwt. 18K American Pattern Wedding Ring. Sizes 5 to 8. **3.75**

30-221. 14K Gold, set with pearls and genuine amethysts. Sizes 5 to 8. **9.00**



30-229. Splendid value Ring, 14K, set with 4 diamonds and 3 pearls. Sizes 5 to 8. **7.00**



30-230. Ladies' 10K Gold Cameo Little Finger Ring. Sizes 2½ to 5. **3.50**



30-234. 14K Gold Ring, set with 4 whole pearls and 2 scientific rubies. Sizes 5 to 8. **6.00** 30-235. 14K Gold Ring, 2 artificial pearls and ruby doublet. Sizes 5 to 8. **3.75** 30-236. 5 - Stone Opal Ring 14K gold. Sizes 5 to 8. **6.50** 30-237. 14K Gold, set with 2 emerald doublets and 6 whole pearls. Sizes 5 to 8. **5.00** 30-238. 10K Gold, with 4 half pearls and 3 scientific turquoises. Sizes 5 to 8. **2.50** 30-239. 10K Gold, set with 2 amethyst doublets, 3 half pearls. Sizes 5 to 8. **1.50**



30-240. 10K Gold Ring, set with 3 fine quality opals. Sizes 5 to 8. **2.75** 30-241. 14K Gold Ring, with 2 white sapphires and 1 ruby doublet. Sizes 5 to 8. **4.50** 30-242. 14K Gold Ring, 4 whole pearls 2 sapphire doublets and 10 half pearls. Sizes 5 to 8. **5.75** 30-243. 10K Gold Ring, 3 olive doublets and 4 pearls, well set. Sizes 5 to 8. **3.50** 30-244. 14K Gold, with 2 ruby doublets, 6 half pearls. Sizes 5 to 8. **4.00** 30-245. 14K Gold, 8 whole pearls and 2 emerald doublets. Sizes 5 to 8. **5.00**



30-232. Man's 10K Gold Garnet Ring, flat Belcher. Sizes 8 to 11. **5.00**



30-246. 10K Gold Baby Signet Ring. Sizes 1 to 4. Price... **50c** 30-247. Child's Buckle Ring, 10K gold. Sizes 1 to 4. Price... **75c** 30-248. Child's Heart Signet Ring, 10K gold. Sizes 1 to 4. Price... **75c**

DON'T FORGET TO GIVE SIZE WITH ORDER

BIRTHDAY RINGS



30-254. 14K Gold Birthday Ring. Sizes 5 to 8. **1.50** 30-255. 10K Gold Birthday Ring. Sizes 5 to 7. **85c**

Jan. Garnet	July Ruby
Feb. Amethyst	Aug. Sardonyx
Mar. Bloodstone	Sept. Sapphire
Apr. Brilliant	Oct. Opal
May Emerald	Nov. Topaz
June Agate	Dec. Turquoise



30-249. Pretty Baby's Signet Ring, 14K. Sizes 1 to 4. Price. **1.00** 30-250. 10K gold Baby Ring, with garnet centre. Sizes 1 to 4. Price... **50c** 30-251. Child's Ring, 10K gold, 2 pearls and 1 ruby doublet. Sizes 1 to 4. Price. **1.00**



30-252. Gem Ring, 10K, 3 opals and 4 pearls. Sizes 5 to 8. **2.00** 30-253. 10K Gold Gem Ring, 2 pearls and 1 garnet. Sizes 5 to 8. **1.00**



30-256. Gem Ring, 10K, ruby doublet, 4 pearls. 5 to 8. **1.50** 30-257. 10K Gem Ring, 2 pearls and brilliant. 5 to 8. **3.00**



30-258. Man's 10K Gold Ring, with fine quality opal in claw setting. Sizes 8 to 11. **5.00**



30-259. Man's 10K Gold Band Ring, raised initials. Sizes 8 to 11, with 2 letters... **5.00** 3 letters... **5.75**



30-261. 10K Gold, with bloodstone, Masonic emblem. Sizes 8 to 11. **5.00** 30-262. Same Ring, Oddfellows' emblem... **5.00**



30-260. Man's Handsome 10K Gold Ring, with large ruby doublet in claw setting. Sizes 8 to 11. **3.00**



30-233. 10K Gold, buckle pattern, set with real garnets. Sizes 8 to 11. **4.25**

DIAMOND JEWELRY

Excellence of design is fittingly carried out to the EATON degree of fine quality and workmanship in every item, and added to these qualities is the actual assurance that any article is returnable at our expense if not entirely satisfactory, and your money will be cheerfully refunded.

Owing to the limited amount of space we are unable to catalogue a full assortment of our enormous stock, but, should you wish any information pertaining to higher-priced diamonds, we will be pleased to quote same on request.



30-001. 18k Gold Showy Tiffany Diamond Ring. Price... **10.00**

30-002. 18k Gold Showy Tiffany Diamond Ring. Price... **25.00**

30-003. 18k Gold Diamond Ring, showy Tiffany setting. Price..... **45.00**

30-019. 14k Gold Showy Tiffany Diamond-set Ear Rings, for unpierced ears.... **18.00**

30-004. 18k Gold Tiffany, platinum setting. Price.. **50.00**

30-005. 18k Gold Tiffany, platinum setting. Price.. **100.00**

30-006. 18k Gold Tiffany, platinum setting... **150.00**



30-007. 18k Gold 3-stone Diamond Ring. Price **25.00**

30-008. 18k Gold Showy Tiffany Diamond Ring. **18.00**

30-009. 18k Gold 3-stone Diamond Ring. Price **45.00**



30-020. 14k Fancy Pearl Brooch, diamond centre. Price..... **12.00**



30-010. 18k Gold 3-stone Diamond Ring, platinum setting. Price **75.00**

30-011. 18k Gold Showy Tiffany Diamond Ring. Price..... **35.00**

30-012. 18k Gold 5-stone Diamond Ring. Price **50.00**



30-013. 18k Ring, four diamonds and three opals. **15.00**

30-014. 18k Fancy Ring, scientific rubies and one diamond... **18.00**

30-015. 18k Fancy Ring, scientific emerald, two diamonds..... **35.00**



30-021. 14k Pearl Sunburet, with diamond centre. **18.00**



30-016. 18k Gold Man's Diamond Ring, tooth setting **50.00**

30-017. 18k Gold 3-stone Diamond Gem Ring.. **20.00**

30-018. 18k Gold Man's Flat Belcher Diamond Ring. Price..... **25.00**

EVERY ARTICLE PURCHASED FROM THIS PAGE IS PUT IN AN ATTRACTIVE CASE IN KEEPING WITH THE CHARACTER OF THE GOODS. BE SURE TO SEND CORRECT SIZE.

DIAMOND RINGS FOR WOMEN ARE CATALOGUED IN SIZES 5 TO 8, AND FOR MEN 8 TO 11. SEE PAGE 214 FOR RING MEASUREMENT. BE SURE TO SEND CORRECT SIZE.

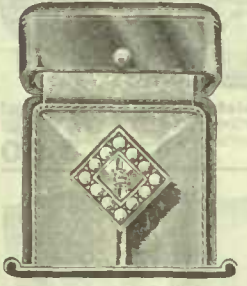

30-022. 14k Pearl-set Tie Pin, with diamond centre. Price.. **6.00**



30-023. 14k Gold Showy Tiffany Diamond Tie Pin. **10.00**

10K & 14K GOLD NECKLETS

EATON QUALITY

A CHARMING GIFT SUGGESTION

30-025. Pearl-set 14k Necklace, exceedingly pretty, which would make a magnificent gift. **18.00**

FINE VALUE

NEAT AND INEXPENSIVE

30-024. 10k Necklace, set with real pearls and amethyst doublets. **8.25**

DAINTY AND REFINED

30-028. 14k Necklace, set with pearls and peridot, exceedingly pretty. Price **13.50**

EXCEEDINGLY HANDSOME

30-026. Handsome 14k Necklace, set with pearls and peridot. Price **15.00**

A REAL BEAUTY

30-027. 14k Necklace, set with pearls and three amethyst doublets..... **10.00**

SURE TO BE APPRECIATED

A CHOICE GIFT

30-029. Attractive 14k Necklace, set with real pearls. Price **12.00**

Our Mail Order customers can select any of the above Jewelry articles with the utmost feeling of security through the assurance that accompanies every EATON purchase—"Goods right or your money back."

GOLD-FILLED LOCKETS, BRACELETS AND CHAINS



30-401. One of the newest things in a gold filled **Monogram Locket complete with Chain.** The Locket has a dainty engine-turned border enclosing a handsome monogram (three letters), place for two photos. Complete **2.25**

30-402. Locket as described above, without chain. Price..... **1.75**

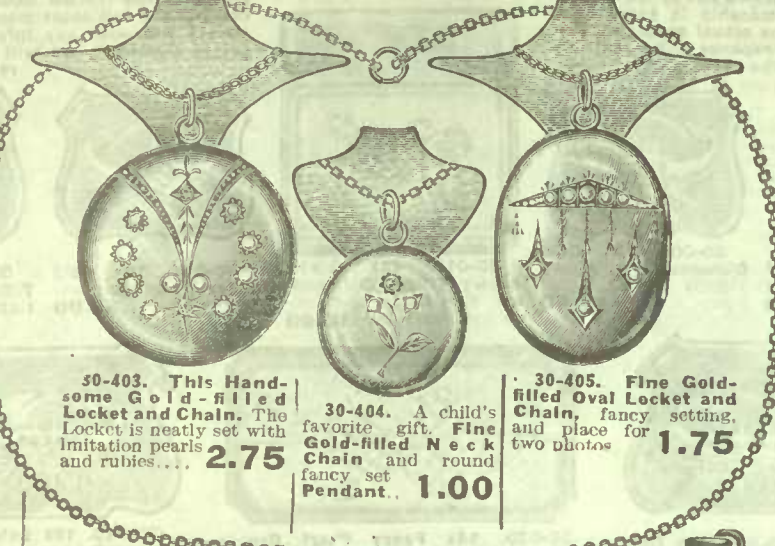

30-403. This Handsome Gold-filled Locket and Chain. The Locket is neatly set with imitation pearls and rubies.... **2.75**

30-404. A child's favorite gift. Fine Gold-filled Neck Chain and round fancy set Pendant. **1.00**

30-405. Fine Gold-filled Oval Locket and Chain, fancy setting, and place for two photos **1.75**



30-406. When buying this you buy the best Gold-filled Oval Locket and Chain. Each Locket engraved with handsome monogram.... **3.00**

30-407. Finest Gold-filled Locket, as above, with monogram, without chain. Price..... **2.25**

GOLD-FILLED LOCKETS



30-408. Gold-filled Locket of finest quality, set with best cut brilliants. Price..... **2.75**



30-409. Heart-shaped Locket, finest gold-filled, place for two photos and horseshoe of brilliants. Price. **2.50**



30-410. The latest in a Small Locket, gold-filled, engine-turned with fancy monogram in centre. Price.... **1.35**



30-414. This will please your little girl. The Bracelet is gold-filled and beautifully finished. Only **50c**



30-411. New and pretty, the engine-turned Locket, gold-filled, and place for two photos. Price..... **1.50**



30-412. Man's Gold-filled Locket, good quality, engraved with monogram. **1.75**



30-413. Gold-filled Locket, favorite crescent and star design, suitable for men or women. Price.... **1.75**

BRACELET VALUES



30-416. Special. This Bracelet is fine gold-filled. By a special process the manufacturer makes this Bracelet, so that in appearance and wearing qualities it is equal to others costing much more. Price..... **2.50**



30-415. Misses' Gold-filled Nethersole Bracelet, neat design, good quality and perfectly finished. Price..... **1.50**



30-417. Gold-filled Bracelet, which will give good satisfaction, new design and perfectly made. You will be pleased with its beauty and generally fine finish and quality. Price..... **3.50**



FINE GOLD-FILLED PENDANT

30-420. Something uncommonly pretty. A Gold-filled Pendant and Chain of exceptionally fine workmanship. It will wear well and has the appearance of much higher priced necklets. Price..... **2.25**



30-418. Gold-filled Bracelet of finest quality and workmanship. It is attractively set with fine brilliants and imitation amethysts. Will be sure to please. **5.00**



30-419. Monogram Gold-filled Extension Bracelet of extra good quality. The bracelet is strong, well finished and with a good monogram is decidedly pretty. **3.00**



POPULAR NECKLACE

30-421. One of our new Imported numbers in popular Necklaces. It is gold-filled, set with imitation pearls, amethyst and ruby. Something decidedly stylish. Price . **1.50**



30-422. This Handsome 48-Inch Lorgnette we will exchange at any time if it is unsatisfactory, such is our faith in its excellent quality. It is gold-filled and every link soldered. Complete with 10K slide, only **3.00**

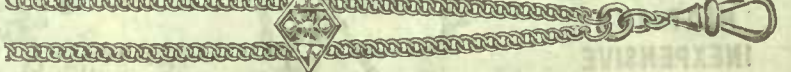

30-423. Here is a Lorgnette that will be exchanged at any time if it is unsatisfactory. It is gold-filled, of finest quality; 10K gold slide, guaranteed soldered links; length of chain, 48 inches. Price, only **5.00**



30-424. Neat Gold-filled Curb Neck Chain. Price..... **50c**



30-425. Fine Gold-filled Rope Neck Chain, best quality. Price..... **1.00**



30-426. Finest Quality Gold-filled Neck Chain, guaranteed soldered links..... **1.25**



30-427. Imported Artificial Pearl Bead Necklace. Price..... **50c**



30-432. Imported French made Graduated Bright Jet Necklace. Price.. **75c**

STRONG AND SERVICEABLE



30-441. Mother-of-Pearl Links, gold-plated lever ends. Per pair.. 25c
 30-442. Gold-plated Links, lever ends. Per pair.. 25c
 30-443. Sterling Silver Cuff Links. Per pair.. 25c Engraving 4c per letter extra.
 30-444. Gold-filled Monogram Cuff Links, three letters engraved, without extra charge. Per pair 1.00



30-445. Gold-filled Cuff Links of extra good quality, perfectly made and finished, neat pearl colored setting, lever ends, complete in box..... 1.00

NEAT ATTRACTIVE DESIGNS



30-446. Fine Double Lever Gold-filled Links. One end engraved with handsome monogram. Per pair..... 1.00
 30-447. Something new and neat, Pearl Links, double style, with platinum finish rim and connecting link. pair.. 50c
 30-448. Beautiful chased design Gold-filled Cuff Links. A perfect, well-finished article. Pair.. 50c

POPULAR DESIGNS IN GOLD FILLED WATCH CHAINS



30-451. Finest Quality Gold-filled Curb Pattern Watch Chain, perfect workmanship and finish..... 3.50
 30-452. Same, in double style. Price..... 5.00



30-453. Very neat, strongly made Gold-filled Watch Chain, good, dependable quality and high-grade finish.... 2.00
 30-454. Same, in double style. Price..... 2.75



30-455. The Pony Chain. It has a large ring, which fastens to the buttonhole. The chain is just long enough to reach to the pocket safely. The newest gold-filled chain. Price..... 1.00

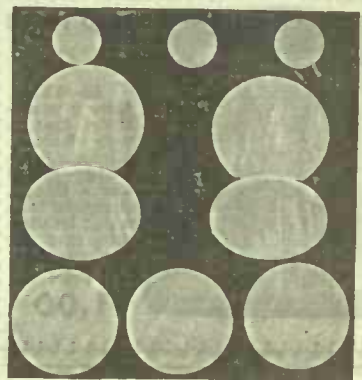

30-450. Finest Mother-of-Pearl Men's Vest Set, particularly suitable for dress suits. Consists of 1 pair links, 3 vest buttons and 3 studs, a neat, useful gift for men..... 1.75

STRONG, DURABLE AND DISTINCTIVE WATCH CHAINS

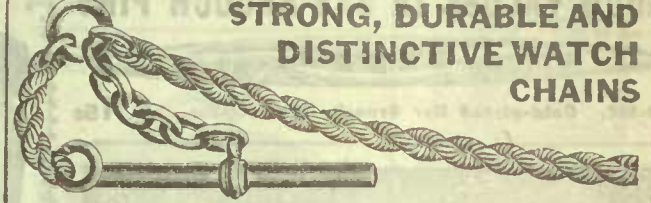

30-458. Gold-filled Rope Chain for men. A new chain if this one proves in the least unsatisfactory. Price..... 2.75
 30-459. Same, in double style. Price..... 3.50



30-460. Special Value In a Gold-filled Watch Chain. An unusually fine finished chain at a very popular price... 1.00



30-461. The dressy and popular Waldemar Vest Chain, best quality gold-filled, soldered curb links. Price..... 1.75

A NEW CHAIN DESIGN

30-462. Every man should have a Tie Clip. It holds the tie in place. One illustrated is gold-plated. Price.. 25c



30-456. For a handsome, stylish Gold-filled Watch Chain this is one of the newest on the market. It is gold-filled, double strand, with 10K gold swivel, Dickens style. Price..... 4.25
 30-457. Double strand, single style Vest Chain, neat 10K swivel. Price..... 3.00

POPULAR DICKENS STYLE



30-463. Finest Mother-of-Pearl Shirt Studs, for dress suits. Per set.. 50c

A trial order will prove the good values we offer.



30-465. Gold-plated Tie Pin, Fleur de Lis. Each... 25c



30-466. Neat Gold-plated Tie Pin, with imitation opal. Each... 25c



30-467. Gold-filled Signet Tie Pin, with Old English letter... 65c



30-474. Pearl Back Collar Button Set, gold-plated fronts, two sleeve buttons and one each front and back button.... 10c



30-471. Pair Gold-plated Collar Buttons. One each for front and back of collar. Pair.. 10c

30-472. Mother-of-Pearl Collar Buttons. Each.... 6c

30-473. Bone Collar Buttons. Dozen... 5c



30-436. Link and Button Set, Pearl top lever end links, and two pearl back collar buttons..... 25c



30-464. Best Gold-filled Tie Pin, fine artificial pearl. 1.00



30-469. Gold-filled Tie Pin, 3 brilliant, imitation topaz.. 50c



30-470. Gold-filled Wire Coll Tie Pin, with opal. 50c



30-476. Man's Black Silk Fob with gold-filled locket, buckle and chain; monogram engraved..... 3.00



30-477. Gold-filled Fob in new design and is beautifully finished. Price..... 2.50



30-478. Black Silk Fob with best quality gold-filled charm and safety chain.. 2.00



30-479. Man's Watch Fob, gold-filled chain and charm..... 1.50



30-480. Neat Fob, Good black silk with gold-filled safety chain and mount..... 1.00



30-481. Fob of finest quality imported brown leather with mother-of-pearl buckle and gold-plated charm. 75c



30-482. Ladies' Black Silk Watch Fob with gold-filled chain and charm..... 1.00



30-487. Gold-filled Fob for women. It is very neat and of good quality. Price..... 1.25



FINE QUALITY BROOCHES, PINS, NOVELTIES, ETC.



30-502. Fine Gold-filled Coil Brooch, set with imitation garnet. Good value. Price..... 1.00



30-503. Gold-filled Signet Brooch. Price..... 1.00
Nice monogram engraved without extra charge.



30-484. Neat Brooch, set with fine brilliants. Something pretty but not expensive. Price.. 15c



30-504. Sterling Brooch, with hook to hold a watch. Price..... 50c

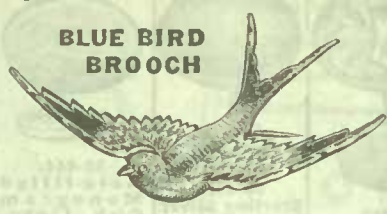

30-505. Neat Blue Bird Enamel Brooch, gilt finish..... 25c



30-506. Enamel Maple Leaf Brooch. Price..... 10c

GOOD VALUES IN BAR BROOCH PINS



30-508. Gold-plated Bar Brooch, very popular..... 15c



30-510. Silver-plated Bar Brooch, neat and attractive.. 15c



30-511. Black Enamel Bar Brooch..... 10c

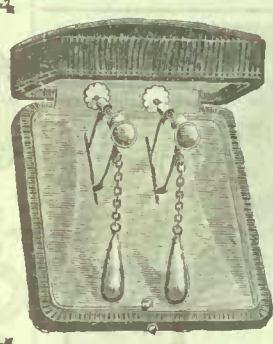

GOLD FILLED EAR-RINGS

30-512. Here is something that is very fashionable, fine Gold-filled Ear-Rings, complete in a neat leatherette case for gift purposes. Price 1.00

GOLD-FILLED BEAUTY PINS

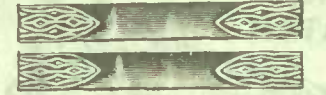

30-513. Gold-filled Beauty Pins, unusually nice finish, protected points. Per pair 50c

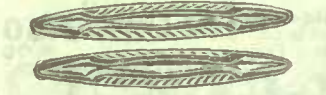

30-514. Fine Quality Gold-filled Beauty Pins, will wear well, Pair..... 50c



30-539. Semi-Mourning Beauty Pin, black enamel, set with pearls. Pair..... 50c



30-515. Gold-filled "Darling Pin". Ea... 15c

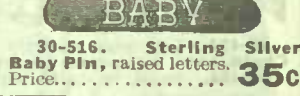

30-516. Sterling Silver Baby Pin, raised letters. Price..... 35c

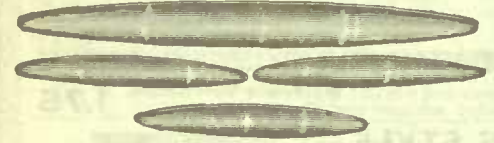

30-517. Gold Finished Bar and Beauty Pin Set. Price..... 10c

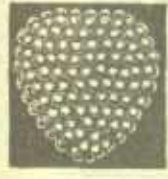

30-518. Imitation Pearl Paved Heart Brooch. 35c



30-501. Brilliant Set, Silver Finish, Horseshoe Tie Pin. 15c



30-507. Bright Jet Ear-Rings, for unpierced ears. Pair.. 50c



30-485. Blue Bird Brooch set with brilliants. Price..... 10c



30-519. Fine Gold-filled Bar Pin, best quality and finish, plain but very neat. Price..... 50c



30-520. Something for evening dress. A fine Gold-filled Bouquet Holder. Price..... 75c



30-521. Dainty Gold-filled Links, best finish, for women. Per pair.... 50c



30-522. Dull Black Enamel Beauty Pins, for mourning. Price..... 15c



30-523. Look at this for value. Six Gold Finished Beauty Pins. Price 10c

ONE-PRICE ARTICLES, EACH

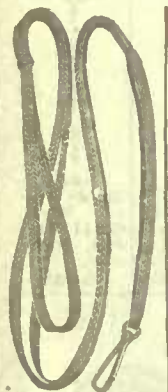

30-526. Ladies' Long Silk Watch Guard, assorted slides. Price... 25c



30-524. Gold-plated Bar and Beauty Pin Set. A very popular and fashionable number. Price..... 25c



30-525. Fancy Design 3-inch Bar Pin and Beauty Pin Set, gold-plated..... 25c



30-527. Neat, well finished, black enameled Mourning Brooch. Price..... 25c



30-483. Imported Brilliant Set Horseshoe Brooch. Price..... 25c



30-530. Dainty Photo Frame, gold-plated, takes a photo 1 1/4 x 1 1/2 inch. Price..... 25c



30-531. Silver-plated Match Safe. Price..... 25c



30-533. Child's Knife, Fork and Spoon Set. Price



30-532. Silver-plated Jewel

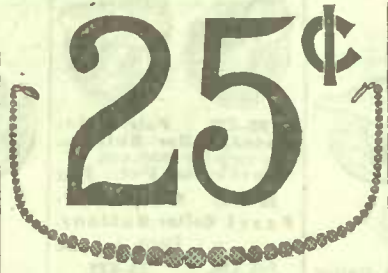

30-528. A popular Necklace; red graduated beads. Price..... 25c



30-499. Very Special Silver Finished Pendant and Chain, set with brilliants and fine artificial pearls. Something 25c

ANY ARTICLE BELOW



30-529. Bar and Beauty Pin Set, fine enamel with Autumn tint maple leaf centre. Price..... 25c



30-468. Imported Silver Finished Blouse Set, with fine set brilliants. Price..... 25c



30-488. Imported Silver Finished Bar Pin, 3-inch, fine set brilliants and artificial pearls. Price..... 25c



30-534. Gold-plated Bar Pin, beautifully finished, set with imitation amethyst. Price..... 25c



30-535. Extra Bargain. A handsome, beautifully finished Gold-plated Slipper Pin Cushion. You will be 25c



30-536. Neat design Gold-plated Beauty Pins. Per pair..... 25c



30-537. Fancy Silver plated Front Photo Frame assorted patterns, cabinet size. Price..... 25c



30-509. Popular Ear Rings, silver finished, set with brilliants. Pair.. 25c



30-500. Tie Pin, set with brilliants and artificial pearls

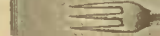

30-538. Plain Silver-plated Baby Pin, raised letters. Price..... 35c

SILVER-PLATED WARE



30-571. Butter Dish and Knife, imitation Crown Derby, fine silver-plated frame, lid, and knife. Price..... **2.25**



30-572. Butter Dish, polished dark oak, with silver-plated nickel bands, lid, shield and trowel; trowel has dark oak handle. Price... **1.50**



30-580. Lovely Butter Dish, fine quality silver plate, glass dish with strainer, ice well and cover, etc. Price... **3.00**

MADE OF FINE QUALITY SILVER PLATE ON METAL BASE



18.00

30-585. Tea Set, 4 pieces, consisting of tea pot, sugar bowl, cream jug and spoon holder, in fine quality silver plate on a metal base; elegant in design, high-class; and beautifully polished finish. Cream jug and spoon holder are gold-plated inside. Price, 4 pieces... **18.00**

30-586. 17-inch Waiter, mahogany with silver-plated frame. Strong and heavy. Price..... **9.00**



30-591. Child's Cup, silver-plated, gilt lining, with raised ornamental band and fancy handle. Price..... **75c**

DAINTY CAKE OR FRUIT BASKET

30-596. Exceedingly beautiful Cake or Fruit Basket with very effective floral design; handle and foot, fine silver plate on special metal. Price..... **3.50**



SILVER-PLATED SUGAR BOWL AND SPOON HOLDER

30-597. Sugar Bowl and Spoon Holder Combined, very pretty design bowl, fine silver plate with one dozen full size silver-plated Rogers' Dresden pattern teaspoons. Price..... **4.25**

SILVER-PLATED BREAD TRAY



30-574. Bread Tray, well silver-plated on special metal, fancy border edge, satin finish centre and engraved "Bread" in decorative scroll. Price..... **2.00**

VERY USEFUL AND PRETTY



30-577. Handsome Baking Dish, pretty design, made of fine quality silver plate, separate inside enamelware dish for cooking. An opportune Christmas or wedding gift. Price..... **4.75**

HANDSOME SALAD BOWL



30-575. Salad Bowl and Servers, imitation Crown Derby, with rim silver-plated on nickel. The servers are silver-plated on nickel and have imitation Crown Derby handles. A pretty set. Price..... **3.50**

A VERY DAINTY JAM DISH

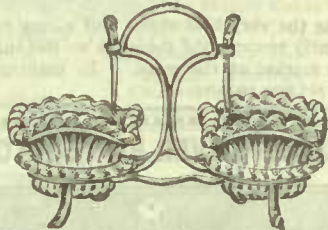

30-578. Elegant Double Jam Dish, strong silver-plated nickel frame, with two pretty glass dishes in delicate tint of rose and green, and two spoons. Price..... **1.85**

FINE QUALITY BREAD TRAY



30-576. Bread Tray, plain polished, silver-plated on special metal, nicely shaped, with narrow ribbed border edge. This is a superior quality tray. Price..... **3.75**

A SERVICEABLE ENTREE DISH



30-579. Entree Dish, fine silver plate on nickel, strong, heavy and durable, beaded design, detachable handle, highly polished, best workmanship throughout. Price..... **4.50**



30-573. Breakfast Cruet, in imitation Crown Derby, open salt, pepper shaker and mustard pot, with two spoons. Price **1.85**



30-581. Salt and Pepper Shakers, hexagon shape, silver-plated. Price..... **50c**



30-582. Beautiful Pierced Design Spoon Rack, silver-plated on special metal. Price **3.00**

ELEGANT IN DESIGN, WORKMANSHIP AND QUALITY

HIGH-GRADE TEA SET IN QUEEN ANNE DESIGN



12.50

30-588. Queen Anne Tea Set. This always popular set is strictly of a high-class English manufacture. Heavily silver-plated on nickel silver. The sugar and cream are gold-plated inside. The teapot has black insulated handle, all finished in superior style. Price.... **12.50**

ENGRAVED SILVER-PLATED TEA SET

8.50



30-589. Tea Set, 4 pieces, handsome engraved design silver-plated consisting of tea pot, sugar bowl, spoon holder and cream jug. This is a splendid value. Price..... **8.50**

30-590. Round 14-inch Silver-plated Waiter, to match set. Price..... **3.50**

NEAT PIE PLATE



GOOD VALUE **3.00**

30-593. Fine Cuernsey Ware Pie Plate, with silver-plated pierced design frame. A very useful article for the table. Splendid value. Price..... **3.00**



30-594. Napkin Ring, pretty pattern, fine silver plate, satin finish, fancy chased borders, engraved centre, with dog, as illustration. Price... **65c**

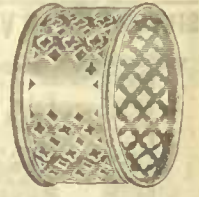

30-595. Pierced pattern, silver-plated Napkin Ring, very special value. Price..... **25c**



SILVER-PLATED SUGAR BOWL AND SPOON HOLDER

30-597. Sugar Bowl and Spoon Holder Combined, very pretty design bowl, fine silver plate with one dozen full size silver-plated Rogers' Dresden pattern teaspoons. Price..... **4.25**



30-598. Pickle Cruet, silver-plated frame, lid and pickle tongs, neat glass jar. Price..... **1.50**



30-584. Biscuit Jar, imitation Crown Derby, mounted with silver-plated nickel lid and handle. A nice present. Price..... **2.00**



30-599. Handsome Pickle Cruet, silver-plated frame and glass jar. Price..... **2.50**



FINE SILVER-PLATED FERN POT

30-587. Fern Pot, fine silver plate, very pretty pierced pattern stand with inner fern pot. An acceptable gift. Price..... **3.50**

SILVER-PLATED CASSEROLE

30-583. Casserole, fine silver-plated pierced design frame, with brown and white Guernsey ware cooking dish, 8 ins. diameter. Price..... **4.50**





SUITABLE NOVELTIES APPROPRIATE FOR GIFT OCCASIONS



30-801.



30-802.

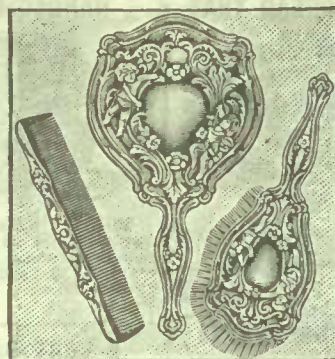

30-803.



30-804.

5.00 ANY ONE OF THE ABOVE SETS

We have selected the above sets as the very best styles and values from the latest productions of the best manufacturers, and can confidently recommend them, as we feel sure they cannot be excelled by any other silver-plated toilet sets on the market at the price. In making your selection simply give the number under the illustration of the set you require.

ANY ONE OF THE ABOVE SETS **5.00**

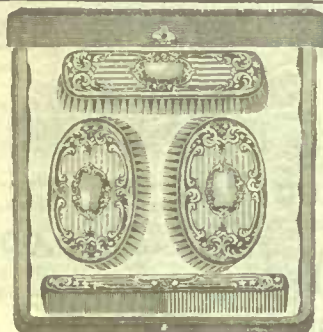

SILVER-PLATED TOILET SET

30-805. Gentleman's Toilet Set, consisting of a pair silver-plated German silver back military hair brushes, cloth brush and comb, neat design. In handsome case **5.00**

HANDSOME SILVER-PLATED TOILET SET

NEAT AND OF FINE QUALITY

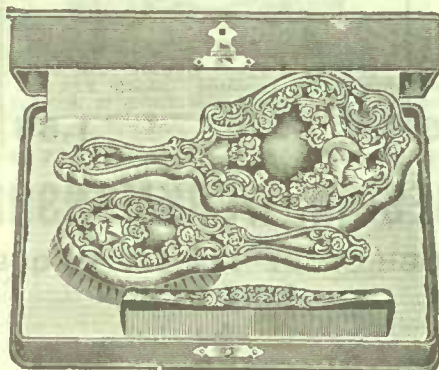

ELEGANT IN DESIGN AND WORKMANSHIP

30-812. This is a most charming Set, exquisitely worked in artistic relief. It is heavily silver-plated and substantial, and would make a very acceptable present. Price..... **7.00**



A SERVICEABLE DRESSER SET

30-819. Dresser Set, consisting of good size hair receiver and puff jar, cut glass effect with oxidized silver-plated lids. A good serviceable set. Price..... **1.00**

DRESSER SET



30-806. Handsome Dresser Set, in gold finish, consists of powder jar, hair receiver (glass jars), jewel case and pincushion. A very sensible and useful gift for a lady. **PER SET 1.60**



A PRACTICAL GIFT FOR A MAN

30-820. Smoker's Set, consisting of cigar holder, ash tray, match stand and tray, pretty design. Oxidized brass finish. Suitable present for a man. Price..... **2.00**



30-807. Baby Set, hair brush and comb, silver-plated. The brush has an ivory finish back, with pretty inlaid design. **1.25**



30-813. Jewel Case, silver-plated, grey finish, decorated with pretty vine pattern design, lined with silk. Suitable gift to a lady. Price..... **1.50**



A Dainty Jewel Case

30-814. Oval Jewel Case, antique style, richly gold-plated, with raised figure work all around, and on the lid, illustrating rural life, daintily lined, 4 inches long.. **2.00**

CHILD'S SET

30-821. Child's Set, in neatly lined cardboard case, knife, fork and spoon, napkin ring and cup, all silver-plated. Price **75c**



SILVER-PLATED VASE



30-808. Fine bright-finished silver plate, pierced design, with blue detachable glass, 8 1/2 inches high. Price **2.75**



30-809. Unique Ash Receiver, in brass, divided in the centre and turns with small screw to deposit ashes in bowl below. Top is detachable. Price..... **1.00**



30-815. Collar Button Box, gold finish, neatly lined. Just what a man needs. Price..... **60c**



UNIQUE PINCUSHION

30-816. Handsome Slipper Pincushion, silver-plated, bright finish, size 6 ins. long, 2 3/4 inches deep. Elegant and useful. Very special value..... **50c**

Silver-Plated



Fine Quality

HE WILL APPRECIATE THIS

30-822. Beautiful Pierced Design Silver-plated Shaving Mug, with detachable porcelain bowl and good quality shaving brush. Price..... **2.50**



RELIABLE TIMEKEEPER 30-810. Artistic Little Mantel or Bedroom Clock, gold finish, reliable timekeeper. A most suitable gift for either man or woman. Price..... **2.50**



ATTRACTIVE CASE 30-811. Jewel Case, satin gold finish, pleasing design, lined with silk. Price..... **1.00**



30-817. Manicure Set of Seven Pieces, German silver finish, case complete... **2.00**



MINIATURE PHOTO FRAME

30-818. Dainty Miniature Photo Frame, satin gold finish, with openings for 3 ping pong photos, easel back, neat and effective design. Price..... **35c**



30-823. Neat Little Silver-plated Dresser Set, in lined box, consisting of jewel or stud box and pincushion. Price..... **50c**



STERLING AND OTHER NOVELTIES



STERLING SILVER MESH BAG

A BEAUTY

30-851. Sterling Mesh Bag, 4 1/2-inch engraved frame, fine mesh. 15.00



VANITY PURSE

30-852. Sterling Vanity Purse, 1 1/2 ins., with neck chain. Very neat.... 2.50



30-853. Gold Cream Jar, sterling screw lid.... 50c



30-854. Hat or Bonnet Whisk, sterling handle, good bristles, useful and pretty. 1.00



30-855. Pocket Comb, sterling back, oxidized and chased..... 50c



30-858. Daisy Pattern Nail File, sterling handle..... 25c



30-859. Daisy Pattern Tooth Brush, sterling handle..... 25c



30-860. Sterling Chatelaine Pencil, 2 inches long. 25c



30-861. A most useful and attractive article for a gift, Sterling Silver Tooth pick, with ring for attaching to a watch chain or charm. Price only 25c



30-856. Sterling Mesh Finger Purse, 2 1/2 - inch frame, neat link chain..... 5.00



30-857. Sterling Card Case, engraved on one side. 6.50



30-875. A Little Beauty, Sterling Silver Breakfast Cruet, fine glass salt and pepper shakers with sterling tops. Price. 2.75



AN EXCELLENT GIFT

30-864. This Very Handsome Set, comprising mirror, hair brush and comb, all with sterling silver backs, beautifully chased with floral scroll design, grey finish, with burnished edges, and fitted into a pretty green moire cloth case, neatly lined. Makes an admirable present. Price..... 11.00

STERLING SILVER BACK MILITARY BRUSHES

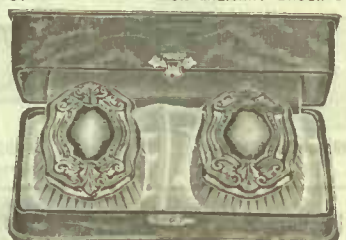

30-865. Pair Sterling Silver Back Military Hair Brushes, in neat green moire cloth case, neatly lined. Very choice 5.00

USEFUL MANICURE SET

30-866. Manicure Case, consisting of polisher, 2 salve jars, button hook, nail scissors, cuticle knife, tooth brush, and nail file, all with sterling silver handles and mounts. Very prettily chased in Festoon design. The case is covered with green moire cloth with white fancy lining. Complete..... 4.00



INTERESTING VALUES IN THE VERY POPULAR DEPOSIT-ART WARE

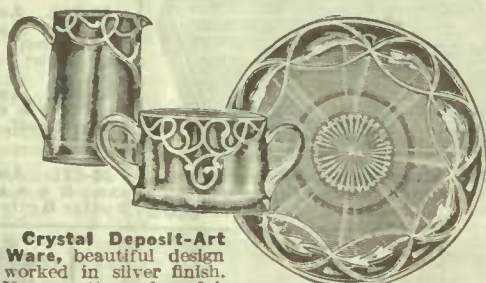

Crystal Deposit-Art Ware, beautiful design worked in silver finish. Very pretty and useful.

30-868. Sugar and Cream Set (2 pieces)... 1.00
30-871. Butter Plate, each..... 75c



30-867

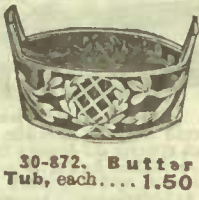

30-872. Butter Tub, each.... 1.50



30-873

30-867. Flower Vase, 6 inches high, each..... 1.75

30-873. Vinegar or Oil Jug, neat silver finish deposit design. Each... 75c



30-874. Brown Betty Deposit-Art Tea Set, very handsome, consists of teapot, sugar basin and cream jug. Complete..... 7.50



30-890. Cut Glass Salt and Pepper Shakers, sterling silver tops. Per pair..... 1.00



30-892. Sterling Silver Thimble, actual size, nice to use. 25c



30-893. Sterling Silver Thimble, prettily engraved, strong and heavy. Price..... 50c



SALAD SERVERS



30-888. Salad Servers, made from fine olivewood, and mounted with sterling silver shields. Pair.... 50c



30-894. Lovely design Sterling Silver Bon Bon or Sugar Tongs. A nice gift..... 1.25



30-877. Cold Meat Fork... 2.50

30-878. Tea Spoons, doz. 9.75

30-879. Dessert Spoons, doz. 23.50

30-880. Table Spoons, doz. 27.65

30-881. Dessert Forks, doz. 23.00

30-882. Table Forks, doz. 27.00



30-889. Cut Glass Salt and Pepper Shakers, sterling tops. Per pair..... 1.50



30-883. Large Size Sterling Silver Napkin Ring, engraved design 1.50



30-895. Pair Cut Glass Open Salts, sterling silver mounted and sterling spoons. Price.. 1.00



30-891. Cut Glass Shakers, sterling silver tops. Per pair.... 50c



STERLING RIMMED FRAMES

30-884. Size 5 1/2 x 3 3/4 ins. 2.25

30-885. Size 5 3/4 x 4 ins. 3.00

30-886. Size 2 1/4-in. dia. 75c

30-887. Size 3 1/2-in. dia. 1.25



30-870. Salt and Pepper Shakers, deposit art ware. Pair..... 75c



30-876. Six Louis XV Sterling Silver Tea Spoons, in neatly lined case, with pretty moire cloth covering. Complete set in case 3.25



SPoons, FORKS, ETC. STAMPED
1847 ROGERS BROS.
 ARE GENUINE "ROGERS" GOODS

KNOWN FOR YEARS AS
"SILVER PLATE THAT WEARS"
 WHEREVER SILVER IS USED

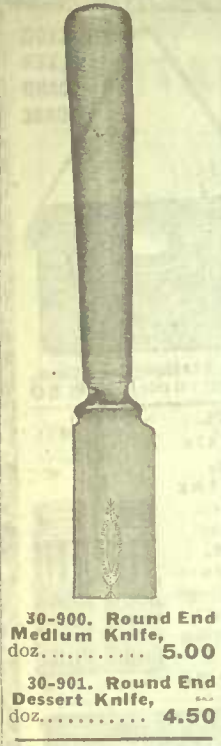

30-900. Round End Medium Knife, doz. 5.00
 30-901. Round End Dessert Knife, doz. 4.50

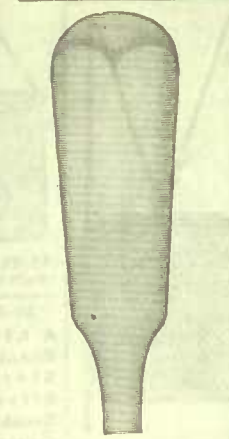

30-902. Tipped Pattern Tea Spoons, doz. 3.50
 30-903. Dessert Spoons, doz. 6.50
 30-904. Table Spoons, doz. 7.50
 30-905. Dessert Forks, doz. 6.50
 30-906. Table Forks, doz. 7.50



AMERICAN BEAUTY
 30-907. Tea Spoons, doz. 3.50
 30-908. Dessert Spoons, doz. 6.50
 30-909. Table Spoons, doz. 7.50
 30-910. Dessert Forks, doz. 6.50
 30-911. Table Forks, doz. 7.50

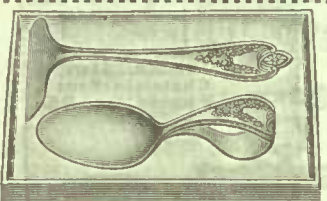

30-912. Ring Handle Baby Spoon and Food Pusher, Old Colony Pattern 1.00



OLD COLONY
 30-915. Tea Spoons, doz. 3.50
 30-916. Dessert Spoons, doz. 6.50
 30-917. Table Spoons, doz. 7.50
 30-918. Dessert Forks, doz. 6.50
 30-919. Table Forks, doz. 7.50



PRISCILLA
 30-920. Tea Spoons, doz. 3.50
 30-921. Dessert Spoons, doz. 6.50
 30-922. Table Spoons, doz. 7.50
 30-923. Dessert Forks, doz. 6.50
 30-924. Table Forks, doz. 7.50



AMERICAN BEAUTY
 30-925. Hollow Handle Knives, mediums, doz. 12.00
 30-926. Desserts, per doz. 10.50
 Note.--Numbers 925 and 926 supplied in Old Colony or Priscilla at same prices.



30-959. Half Dozen Old Colony Coffee Spoons 1.75



30-927. Old Colony Solid Handle Knives, mediums. Price per dozen 5.50

30-928. Old Colony Solid Handle Knives, desserts. Price per dozen 5.00



THE BEST IN SILVER PLATED WARE

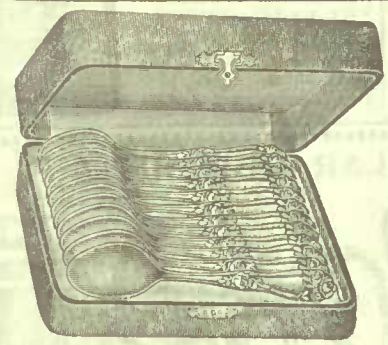

30-929. One Dozen American Beauty Tea Spoons, in handsome leather case. Price. 4.35



AMERICAN BEAUTY PATTERN
 30-930. Golden Oak Chest, lined with royal purple satin. Drawer and desk, to hold 12 tea spoons, 12 dessert spoons, 6 dessert forks, 6 medium forks, 6 medium knives, hollow handle, 3 table spoons. American beauty pattern. Complete 45.25



30-931. Handsome Leatherette Case, with 6 medium Old Colony knives, 6 medium Old Colony forks. 8.00



30-949. American Beauty Sugar Shell, bright bowl. 65

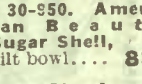

30-950. American Beauty Sugar Shell, gilt bowl. 85

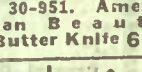

30-951. American Beauty Butter Knife 65



30-933. Priscilla Berry Spoon, bright bowl. 1.50
 30-934. Priscilla Berry Spoon, gilt bowl. 2.00



30-935. Old Colony Berry Spoon, bright bowl. 1.50
 30-936. Old Colony Berry Spoon, gilt bowl. 2.00



30-937. American Beauty Berry Spoon, bright bowl. 1.50
 30-938. American Beauty Berry Spoon, gilt bowl. 2.00



30-956. Priscilla Butter Knife, in silk-lined box. 65c



30-940. Priscilla Cold Meat Fork, bright tines. 1.00
 30-941. Priscilla Cold Meat Fork, gilt tines. 1.50



30-942. Old Colony Cold Meat Fork, bright tines. 1.00
 30-943. Old Colony Cold Meat Fork, gilt tines. 1.50



30-944. American Beauty Cold Meat Fork, bright tines. 1.00
 30-945. American Beauty Cold Meat Fork, gilt tines. 1.50



30-946. Set of Six Priscilla Tea Spoons in silk-lined box. 1.87



30-958. Half Dozen Plain Round End Fruit Knives. 1.88



30-947. Old Colony Butter Knife and Sugar Shell, bright. 1.40
 30-948. Old Colony Butter Knife,



30-953. Set of Six Each "1847" Round End Medium Knives and Forks, set 5.25

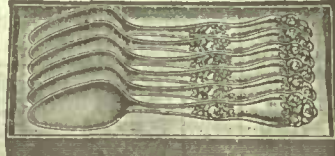

ORANGE SPOONS
 30-952. Half Dozen American Beauty Orange Spoons, in silk lined box. 2.25

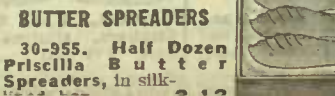

BUTTER SPREADERS
 30-955. Half Dozen Priscilla Butter Spreaders, in silk-lined box. 2.12



PIE SERVER
 30-939. Old Colony Cake or Pie Server. 2.25



FAVORITE DESIGNS IN SILVER-PLATED TABLEWARE

DAISY PATTERN



WM. ROGERS SILVER PLATE

30-601. Tea Spoons, doz. 1.50
 30-602. Dessert Spoons, doz. 2.75
 30-603. Table Spoons, doz. 3.15
 30-604. Dessert Forks, doz. 2.75
 30-605. Table Forks, doz. 3.15

DAISY PATTERN BERRY SPOON



30-606. Daisy Silver-plated Berry Spoon, pretty, inexpensive and good. 85c



30-607. Daisy Silver-plated Meat Fork. 50c



30-608. Daisy Silver-plated Sugar Shell and Butter Knife, in neatly lined box. 60c
 30-609. Daisy Silver-plated Butter Knife. 25c
 30-610. Daisy Silver-plated Sugar Shell. 25c

TIPPED PATTERN



WM. ROGERS' VERY NEAT

Sectional Plate, the most silver where the most wear.
 30-611. Tea Spoons, doz. 2.25
 30-612. Dessert Spoons, doz. 4.00
 30-613. Table Spoons, doz. 5.00
 30-614. Dessert Forks, doz. 4.00
 30-615. Table Forks, doz. 5.00

CARLTON PATTERN MEAT FORK

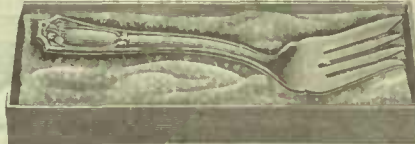

30-616. Carlton Pattern Meat Fork, Wm. Rogers' silver plate. 1.00
 30-617. Carlton Berry Spoon. 1.50

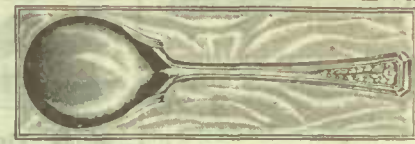

30-618. Roanoke Berry Spoon, handsome design, "World Brand" silver plate. 1.25
 30-619. Roanoke Meat Fork, fine quality, silver plate. 75c



30-620. Carlton Pattern Silver-plated Sugar Shell, Pickle Fork and Butter Knife, in neatly-lined box. 1.65

SAXON



LOW PRICED WEARS WELL

We recommend the Saxon Pattern to be a well finished and durable silver plate at a popular price.
 30-621. Tea Spoons, doz. 1.50
 30-622. Dessert Spoons, doz. 2.75
 30-623. Table Spoons, doz. 3.15
 30-624. Dessert Forks, doz. 2.75
 30-625. Table Forks, doz. 3.15

ROANOKE



The Roanoke is one of the well-known "World Brand," newest pattern, and fine quality silver plate.

30-628. Tea Spoons, doz. 3.00
 30-629. Dessert Spoons, doz. 5.00
 30-630. Table Spoons, doz. 6.00
 30-631. Dessert Forks, doz. 5.00
 30-632. Table Forks, doz. 6.00

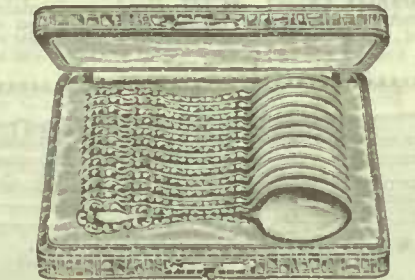

WM. ROGERS' FINE SILVER-PLATED SPOONS
 30-633. One Dozen Wm. Rogers' Dresden Pattern Silver-plated Tea Spoons in suitable leatherette case, neatly lined. Complete 1.89



30-634. This handsome Case of Spoons, in Dresden Pattern, silver plate. Contains 12 full-size Tea Spoons, 6 Dessert Spoons and 3 Table Spoons, neatly in leatherette, satin-lined case. Complete. 4.75
 30-635. Same case filled with same quantities of spoons in the Roanoke Pattern. 10.30

SHERATON



A NEAT AND DAINTY DESIGN

COMMUNITY SILVER
 Known for distinction in design and superior quality plate.
 30-636. Tea Spoons, doz. 5.50
 30-637. Dessert Spoons, doz. 10.00
 30-638. Table Spoons, doz. 11.00
 30-639. Dessert Forks, doz. 10.00
 30-640. Table Forks, doz. 11.00
 30-641. Berry Spoons, each. 2.10
 30-642. Meat Forks, each. 1.35

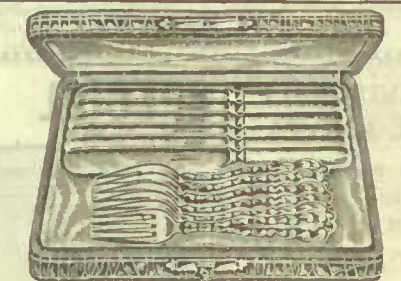

SILVER-PLATED KNIVES AND FORKS
 30-643. Pretty Leatherette Dessert Case, fitted with 6 plain silver-plated knives, 6 Dresden silver-plated forks. Complete. 3.75



30-644. Daisy Pattern, 6 Silver-plated Tea Spoons and Berry Spoon. Complete in appropriate case. A useful gift. Price. 2.85

CARLTON



WM. ROGERS' SILVER PLATE

Wm. Rogers' Carlton Pattern Sectional Silver Plate.
 30-645. Tea Spoons, doz. 2.75
 30-646. Dessert Spoons, doz. 5.00
 30-647. Table Spoons, doz. 6.00
 30-648. Dessert Forks, doz. 5.00
 30-649. Table Forks, doz. 6.00

WM. ROGERS' SILVER-PLATED KNIVES FINE STEEL



They are first-class in both quality and finish. 12 dwt. silver plate on fine steel.
 30-650. Dessert size, dozen. 3.75
 30-651. Medium size, dozen. 4.00

READ THE DESCRIPTION BELOW

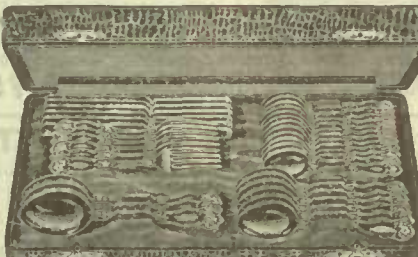

30-653. Set of Wm. Rogers' Daisy Pattern, silver plate. Consists of 12 tea spoons, 6 dessert spoons, 3 table spoons, 6 dessert forks, 6 plain handle dessert knives. In case. Complete. 10.00
 30-654. Same set in Carlton Pattern Wm. Rogers' Sectional Silver plate. Price. 14.25

SILVER-PLATED 300 PER DOZEN



They are 12 dwt. silver plate, and for fine finish and generally good appearance have no superior, and will give the best satisfaction.
 30-655. Dessert size, dozen. 3.00
 30-656. Table size, dozen. 3.00

DAISY SILVER-PLATED COFFEE SPOONS



30-652. This dainty Set of Six Wm. Rogers' Coffee Spoons in neatly Lined Box. Just the thing for a small gift. Complete. 85c

CARLTON TEA SPOONS

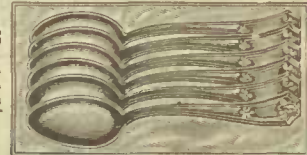

30-657. Six of Wm. Rogers' Tea Spoons, in neatly-lined box. The name is a guarantee of good quality. Complete. 1.50

SPECIAL VALUE SILVER PLATED TABLE SET



30-658. An exceptionally fine set for those just commencing house-keeping. There are 6 tea spoons, 6 dessert spoons, 4 table spoons, 6 dinner forks, 1 butter knife and 1 sugar shell, all in pretty fancy design, and six plain handled silver-plated dinner knives. All complete for. 3.95

SUPERIOR QUALITY TABLE CUTLERY

FINE STEEL CARVING SET

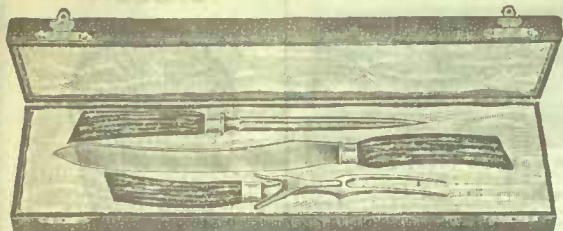

30-701. High-grade Sheffield Steel Carvers, in neat plush-trimmed case, stag handles. The knife has a well tempered 9-inch blade, rest guard on fork, and sharpening steel, superior finish. Price..... **3.25**

FINE STAG HANDLE CARVERS



30-702. Handsome Sheffield Steel Carvers, evenly tempered, good shaped 9-inch blade, and rest guard to fork. Stag handles with shaped ends. Good value..... **1.50**



30-703. Fine Sheffield Steel Carvers, hand forged, 9-inch steel blade, guard to fork, bolster ends, well finished. Excellent value for..... **1.00**

SHEFFIELD STEEL CARVING SET

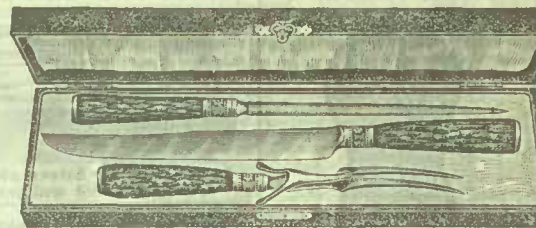

30-704. This is a specially good Three-Piece Set at a low price, with stag handles, bolster ends, 9-inch fine tempered steel blade, guard fork, and sharpening steel. In a neatly lined case. Complete..... **2.00**

HANDSOME STAG HANDLE CARVING SET

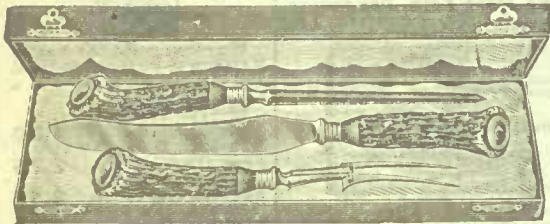

30-706. Excellent Gift Set in a beautiful lined case. These are made of fine Sheffield steel. Well tempered and finished, 9-inch blade, guard fork and sharpening steel, fancy stag handles, with shield. Price..... **3.75**

XYLONITE HANDLED CARVERS



30-705. Splendid quality Hand-Forged Warranted Shear Steel Carvers, 9-inch, correct shaped blade, guard fork, ivory white xylonite handles. Well made and finished. Price, per pair..... **1.25**

CHOICE XYLONITE CARVING SET



30-707. Good, neat, plain, Sheffield Steel Carving Set in dainty velvet-trimmed case, xylonite handles, 9-inch fine tempered steel blade, guard fork and sharpening steel. A very useful set with neat appearance. Price..... **3.00**

STRONG AND SERVICEABLE SHEFFIELD STEEL KNIVES

SPECIAL



30-715. Good, clean looking Sheffield Steel Knives for regular use, white round, celluloid handles, securely fastened. Dessert size, each..... **10c**
30-716. Table size, each..... **12c**

SHEFFIELD STEEL SECURE HANDLES



30-709. Well finished, fine quality Sheffield Steel Knives, white celluloid handles, rivetted and warranted secure. Dessert size, per dozen..... **2.25**
30-710. Table size, per dozen..... **2.75**

XYLONITE HANDLE STEEL KNIVES



30-713. Fine Sheffield Steel Knives, well tempered and finished. White xylonite handles securely put on. Good quality at a low price. Dessert size, per dozen..... **1.50**
30-714. Table size, per dozen..... **2.00**

SIX PEARL HANDLE FRUIT KNIVES IN CASE 2.00

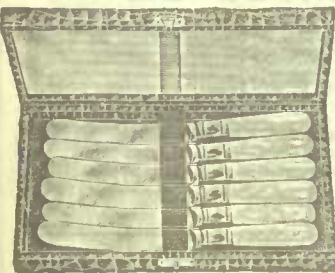

30-723. Six Pearl Handled Fruit Knives, silver-plated blades, in pretty case, with dainty lining. A very attractive set. Complete..... **2.00**

USEFUL SET 1.00



30-724. Pearl Handled Silver-Plated Butter Knife, Jam Spoon and Pickle Fork, in prettily lined case. A nice present. Price..... **1.00**

PEARL HANDLE CAKE KNIFE



30-725. Cake Knife, Mother-of-pearl handle, beautifully engraved silver-plated blade. Strong and well finished. Price..... **75c**

A VERY USEFUL GIFT

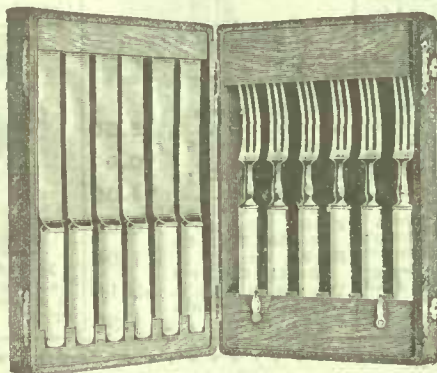

30-717. Six Pairs Sheffield Steel Medium Knives and Forks, fine quality steel, with ivory white celluloid handles securely attached. In neat velvet-lined case. Complete..... **2.75**

PEARL HANDLE DESSERT SET

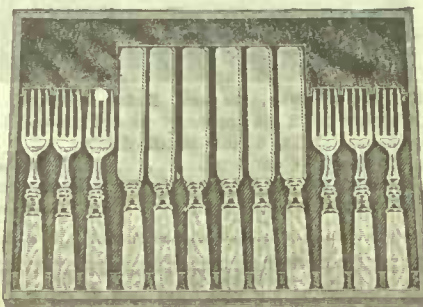

30-726. Six Pairs Dessert Knives and Forks, choice Mother-of-pearl handles, heavily silver-plated blades and tines, beautiful finish. In dainty lined case. Complete.... **5.00**



30-725. Butter Knife, pearl handle, silver-plated blade with fancy scroll pattern. Price..... **39c**

WARRANTED SHEAR STEEL



30-711. White Nicely Shaped Celluloid Handled Knives Sheffield shear steel, finest quality and finish, rivetted-secure handles, bevelled edges. Dessert size, per dozen..... **3.50**
30-712. Table size, per dozen..... **4.25**

3.50 PER DOZEN
3.50 PER DOZEN
HIGH GRADE CELLULOID HANDLES

30-718. High-grade Sheffield Steel Table Knives and Forks, ivory white celluloid handles well finished and secure. Per dozen pairs..... **3.50**

CHILD'S SET 50c

30-727. Pearl Handle Silver-Plated Knife and Fork and Silver-Plated Spoon, pretty design. In neatly-lined box. All complete..... **50c**



EXTRA QUALITY DESSERT KNIVES 4.00

30-728. Six Dessert Knives, silver-plated steel blades, selected Mother-of-pearl handles sterling ferrules, best finish. In velvet-lined case. Complete..... **4.00**



NUT SET COMPLETE 25c

30-769. Nut Set, consisting of crackers and six picks, in neat box. Nickel finish..... **25c**
30-770. Silver-plated..... **50c**



HOUSEHOLD CUTLERY FOR EVERYDAY USE

90c FOR 6 PAIRS



SHEFFIELD STEEL

30-730. Useful Kitchen Knives and Forks, made in Sheffield of fine Sheffield steel. They are strongly made, well finished with strong metal bolsters, and scales of white bone firmly rivetted for the handles. These will give good service. 6 pairs for..... **90c**

6 PAIRS, 60c



STEEL BLADES **GOOD VALUE**

30-731. For Cheap Kitchen Knives and Forks these are good value. The knives have steel blades; cast prong forks. Black polished wood handles. 6 pairs for..... **60c**

FINE STEEL SLICING KNIFE



30-733. It makes slicing a pleasure, with a thin 9-inch blade of finest Sheffield steel, perfectly tempered, and a keen edge. It has boxwood handle. If you use it once you will never want to be without it. Price..... **65c**

USEFUL SHEFFIELD BREAD KNIFE



30-732. Fine Sheffield Steel Bread Knife, with fancy carved hardwood handle. An everyday necessity. Price..... **25c**

SHEAR STEEL STICKING KNIFE



30-740. Best Quality Shear Steel Sticking Knife, Sheffield make, 7-inch blade and 5-inch hardwood handle, securely rivetted. Price..... **25c**

DEPENDABLE CUTLERY



35c PER PAIR



30-761. Folding Pocket Scissors, nickel-plated, useful and handy. Each **25c**



EM-BROIDERY SCISSORS
Fine quality steel, nickel-plated bodkin blade, plain Embroidery Scissors.
30-759. 3½-in. Each..... **15c**
30-760. 4½-in. Each..... **20c**



30-755. A Pair of Good Useful Household Shears. They are 7½-inch fine steel shears, with comfortable shaped japanned handles, and cut the full length of blade. Per pair..... **35c**



30-756. Buttonhole Scissors, fine steel, with adjustable screw for regulating length of button hole. Pair.... **25c**

NEVADA THE TABLE WARE THAT WEARS

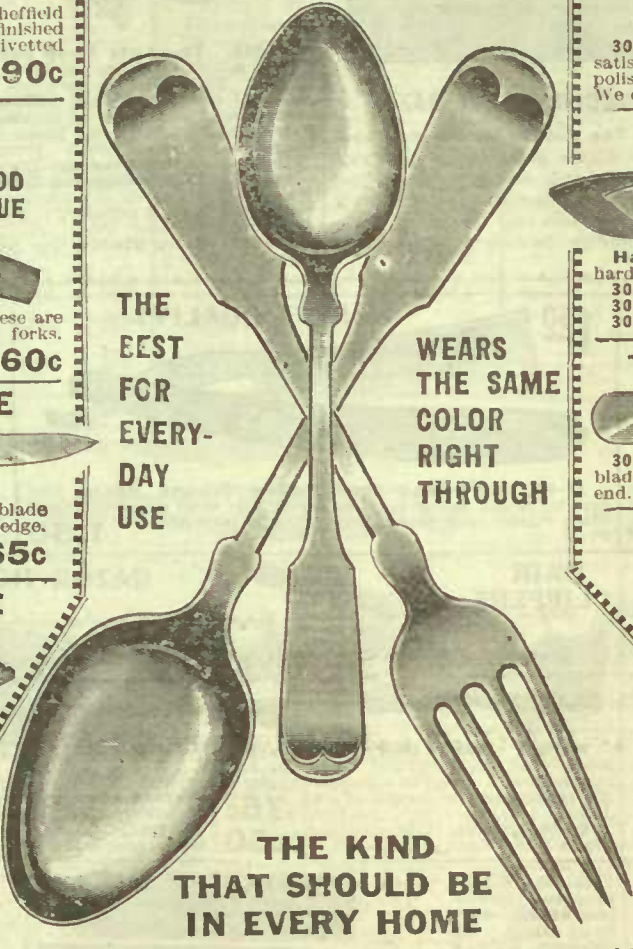

THE BEST FOR EVERY-DAY USE WEARS THE SAME COLOR RIGHT THROUGH

THE KIND THAT SHOULD BE IN EVERY HOME

You can hardly afford to be without these Nevada Ware Spoons and Forks. They are such a saving of better silverware, and yet are so nice for table use. The metal is a refined nickel, it is hard and well polished. Never changes color. Prices are rock bottom.

30-743. Small Tea Spoons, 6 for.....	18c
30-744. Medium Tea Spoons, 6 for.....	24c
30-745. Large Tea Spoons, 6 for.....	30c
30-746. Dessert Spoons, 6 for.....	54c
30-747. Table Spoons, 6 for.....	66c
30-748. Dessert Forks, 6 for.....	54c
30-749. Table Forks, 6 for.....	66c

6 FOR 60c



SILVER-PLATED KNIVES
30-750. Dessert size, 6 for..... **60c**
30-751. Table size, 6 for..... **60c**

6 FOR 60 CENTS



SILVER-PLATED FORKS
30-752. Dessert Forks, 6 for..... **60c**
30-753. Table Forks, 6 for..... **60c**

BEST QUALITY WORK SCISSORS



SMOOTH CUTTING
Superior finish, fine quality Steel Work Scissors, fully nickel-plated. Hollow ground bevelled blades, smooth cutting, easy running.
30-757. 5-inch. Each..... **25c**
30-758. 6-inch. Each..... **30c**

SUPERIOR STEEL KNIVES AND FORKS 6 PAIRS FOR \$1.25



ROSEWOOD HANDLES

30-734. These are Knives and Forks that will give excellent satisfaction. They are Sheffield made of superior steel, and have polished rosewood handles with fancy bolsters and tips. We can recommend them. 6 pairs for..... **1.25**

BUTCHER KNIVES, GOOD QUALITY



Hand-Forge 1 Sheffield Steel Butcher Knives, with polished hardwood handles securely rivetted.
30-735. 6-inch blade. Each..... **20c**
30-736. 8-inch blade. Each..... **30c**
30-737. 10-inch blade. Each..... **45c**

TABLE KNIVES, BOLSTER HANDLES



30-738. A good looking Table Knife, Sheffield make, steel blades, black polished wood, rivetted handle, bolstered end. 6 knives for..... **60c**

KITCHEN KNIVES, 75c A DOZEN



30-739. For common everyday use these Kitchen Knives cannot be beaten at this price. They have good steel blades and polished wood handles, and give real good wear. Per dozen..... **75c**

CHILD'S KNIFE AND FORK



30-741. Good steel blades, polished wood handles. The Child's Own. Per pair..... **10c**

PARING KNIVES



30-742. Fine French Steel Paring Knife, superior quality, exceedingly useful. Each..... **10c**

SERVICEABLE AND DURABLE HOLLOW GROUND CUTTING SHEARS



GOOD VALUE
These fine quality nickel-plated Superior Steel Cutting Shears are excellent value. The blades are hollow ground and cut clean the whole length. Handles with shaped bows for comfortable use.
30-765. 7-inch. Each..... **45c**
30-766. 8-inch. Each..... **65c**

STORK PATTERN



30-764. Stork Pattern Embroidery Scissors, fine steel blades with extra sharp points. Gilt handles. Each..... **25c**

30-763. 30-762. 30-762. Fine Steel Nickel-plated Curved-blade Manicure Scissors. Each.... **35c**
30-763. Fine Steel Nickel-plated Curved blade Nail Scissors. Each..... **35c**

POCKET SCISSORS



30-767. Handy size 4½-inch round point fine steel, nickel-plated Pocket Scissors, shaped bows. Each..... **25c**



12 BLADED RAZORS \$1.00

30-051. A good one-dollar investment is in the Ever-Ready Safety Razor, which is complete with 12 fine blades, frame and strop, which is detachable from inside of handle. Price... 1.00

30-052. Ever-Ready Blades, doz. 60c

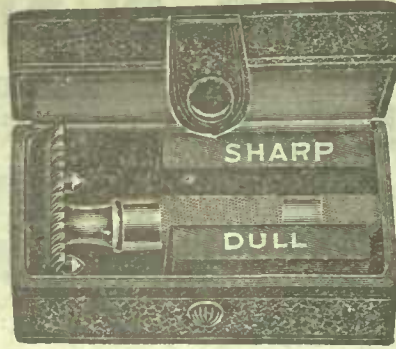

PATHFINDER SAFETY RAZOR

30-059. The Pathfinder Safety Razor is a wonder at the price, complete in case with 12 blades with double cutting edges. It is equal to more expensive razors and will give you a good clean easy shave. Splendid value for the money... 1.50



30-055. The Auto Strop Safety Razor, stands in the front line of high-class Safety Razors. The blades are very fine steel, wafer thin and can be stropped without removing them from the frame. The case is finely finished and contains the frame, 12 blades and strop complete. Price... 5.00

30-056. Extra Blades. Per doz. 1.00

30-057. The Celebrated Gillette Safety Razor scarcely needs any detailed explanation because of its great popularity, complete with 12 blades. Price... 5.00

30-058. Extra Blades. Per dozen... 1.00

SILVER PLATED 25c A PERFECT RAZOR



30-053. Mark Cross Safety Razor silver-plated, built for easy, perfect shaving complete with one blade (a miracle in shaving) neatly boxed. Thousands have been sold are giving good satisfaction. Introductory price... 2.00

30-054. Extra Mark Cross Blades, on an envelope. Each... 2.00



GOLDEN PRIMROSE

30-060. Fine Razor known as the Golden Primrose, extra fine quality steel, hollow ground, finely tempered and will hold a shaving edge, white handle; exceptionally good value. Price... 1.00



BEST QUALITY

30-061. Diamond Steel Hollow Ground Razor, best quality, finely and evenly tempered, and is an excellent razor; black handle, well made; good value is assured. Price... 1.50



HIGH-GRADE RAZOR

30-062. Full Concave Razor. One of Wade & Butcher's best grades. This one has ivory handle and is well finished; satisfaction guaranteed or money back. Price... 2.00



30-063. This is a simple serviceable Stropping Machine, it will strop all kinds of razor blades, either safety or regular style. One of the best stropping investments you can make. Price... 1.00

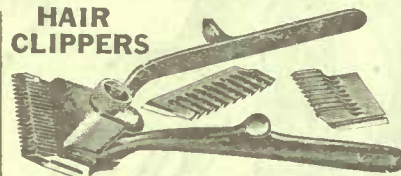

HAIR CLIPPERS

30-064. Toilet Hair Clippers, fine steel with nickel-plated handles and supplied with two extra extension plates for regulating the length of cut. Price... 75c

30-065. Similar style, of higher grade. Price... 1.50



RAZOR HONES

30-066. The Barbers' Delight Water Hone; directions are on box. Price... 50c

30-067. Belgium Hone, well known. Price... 1.00



FINE QUALITY STEEL SHEARS

30-068. These fine quality steel Barber Shears are proving themselves favorites with the people. A really good article. Price... 5.00

30-069. Fine Barbers' Shears, far Wiss make, 8-inch, nickel-plated. Price... 8.00



30-070. Fine quality, Double Leather Strop. One side guaranteed good shell horsehide, the other is fine leather, specially dressed for giving a smooth edge. Price... 55c



30-071. Combination Cushion Strop, with four sides, all different finishes for different conditions of the razor. Price... 50c

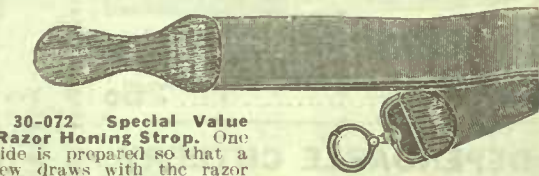

30-072. Special Value Razor Honing Strop. One side is prepared so that a few draws with the razor will answer the same as a hone. The other side is for finishing. Price... 1.00

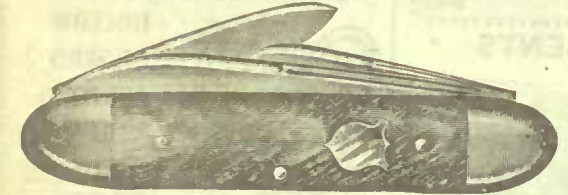

30-073. Extra Strong Jack Knife, especially suitable for workmen's requirements. It has smooth horn handle, with three blades of fine steel. Closely priced at... 50c

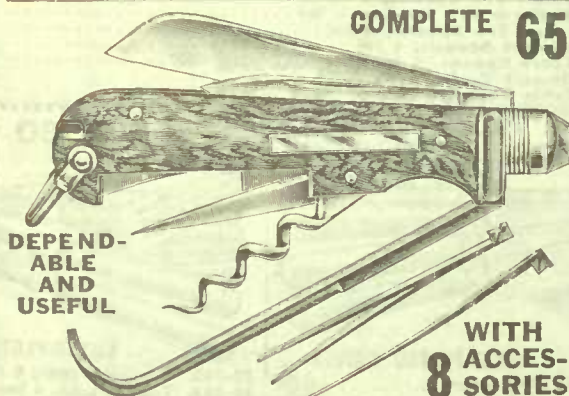

DEPENDABLE AND USEFUL

COMPLETE 65c

WITH 8 ACCESSORIES

30-077. This Knife contains 2 fine steel blades, corkscrew, hoof hook, reamer, screw driver, pick and tweezers. Workmen, farmers and campers will find it invaluable. Has stag handle. Extra special value. Price... 65c

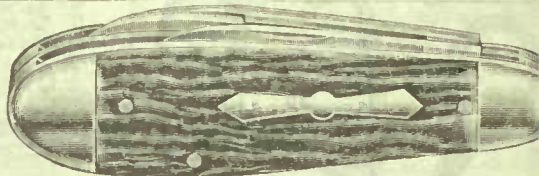

30-080. A Stag Jack Knife of unusual merit, the best of it is the steel, which is the very highest quality made; you wish a knife of the highest grade, we recommend this one. Price... 7.00



CATTLE KNIFE

30-074. Farmers and cattlemen, do not overlook this item. This Western Stock Knife has already proven itself worthy of being called a bargain. It has two blades, fine quality steel, and one special cattle blade, stag handle, brass lined and bolster ends. Special price... 45c



30-078. A Big, Showy Knife, well made and of good quality. We doubt if you can duplicate this value anywhere, even for considerably more money. It has two fine steel blades, smooth horn handle. A perfectly finished and magnificent knife at a most reasonable price... 35c

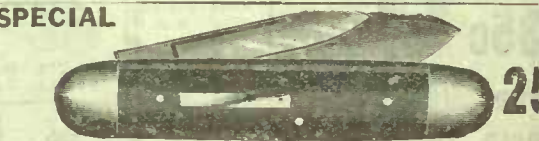

30-081. 25c Jack Knife Special. Two good steel blades, double bolsters, and black wood handle. A serviceable and well made knife at a popular price... 2.00



SCOUT KNIFE

30-075. An essential part of the equipment of every Boy Scout is this regulation knife. Price, only... 25c

30-076. Ladies' Pearl Handled Knife, bolster ends, two fine steel blades. Price... 25c



30-079. Beautiful 4-Blade Pearl Knife, Sheffield make, fine quality steel, exceptional value, suitable for either man or woman. Small size. Price... 50c



30-082. Men's Fine Pearl Handled Pocket Knife. Two fine steel blades, and a special manicure blade, made of excellent steel, beautifully finished. A very desirable knife. Price... 7.00

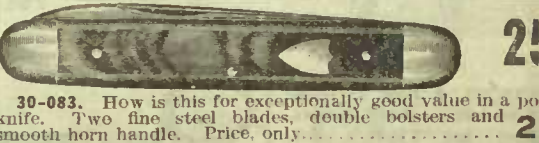

30-083. How is this for exceptionally good value in a pocket knife. Two fine steel blades, double bolsters and smooth horn handle. Price, only... 2.00



30-084. Imitation Tortoise Shell Knife, two steel blades... 12c

PECIALLY SELECTED ARTICLES IN OPTICAL GOODS

LEMAIRE FIELD GLASS



2-201. Lemaire Field Glasses the standard of quality. Finest Italy lenses, morocco covered finely finished throughout. Diameter of object glass 2 inches. Complete in solid leather carrying case and straps. Price..... **8.75**

WATCH STYLE

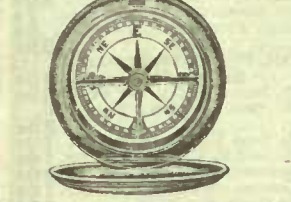

2-202. First quality English make compass, non-magnetic nickel case, needle, 1 1/2 ins. long, genuine jewelled cap, silvered metal, and automatic stop, absolutely dependable. Price..... **1.75**

PEDOMETER

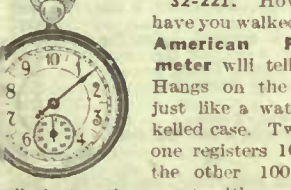

32-221. How far have you walked? The American Pedometer will tell you. Hangs on the pocket just like a watch, nickel case. Two dials, one registers 10 miles, the other 100 miles. Full instructions sent with each. Price..... **1.50**

STEREO-GRAPHSCOPE

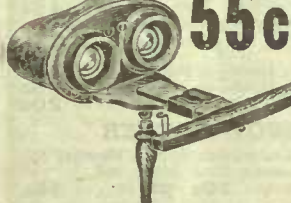

2-203. This instrument can be adjusted for stereoscopic views or photographs and other pictures by simply turning the lenses. It also has a dark amber feature. The Stereo-Graphscope hides all the light. It has a birch frame, metal mounted lens, patent folding dial, figured mahogany hood, brass fittings. Selected stock. Price..... **55c**

2-114. 25 views of the Historical Spots Italy and views of the Swiss Alps. **19c**
 2-115. 25 views of the most historical celebrated places in both England and France. **19c**
 2-116. 25 views of Germany, including rip down the Rhine. **19c**
 2-117. Tour through Norway and Sweden. 25 views known as the "Views of the Land of the Midnight Sun." **19c**
 2-118. Wonders of the old World. 25 views taken in all the great sights of the old World. **19c**
 2-119. Wonders of the old World. A companion set to No. 118. **19c**
 2-120. 25 views of the mishaps and final triumph of a young man in search of a wife, showing actual wedding scene. **19c**
 2-121. French Cook and Comic Loveries. Views of the French Cook and other comic Love Scenes. **19c**
 2-123. Boys will be Boys. This is a set of comics of boys who are up to all sorts of mischief and have lots of fun. **19c**
 2-125. 25 views of Across the Panama Canal. **19c**
 2-126. 25 views of San Francisco before and after the great earthquake. **19c**
 2-101. 25 views of Historical Spots of America, including scenes of the most famous places in America. **19c**



32-216. Field Glass, French made with accurately ground lenses, leather covered, a good all-round glass. Diameter of object glass 1 1/4 ins. Complete in leather case... **2.85**

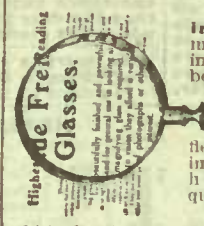

32-217. Reading Glasses, for magnifying letters in reading or can be used as magnifier, nickel frame, imitation ebony handle and fine quality lenses. Price..... **75c**

4 1/4 inches in diameter. Price **75c**

2 3/4 inches in diameter. Price **25c**

2 1/4 inches in diameter. Price **15c**



32-215. The Flammarlen Field Glass illustrated is manufactured scientifically on principles laid down by the famous French Astronomer of that name, giving the glass a large field of view, great stereoscopic power, clear definitions, fine adjustment and is complete in every detail. The manufacturer is supplier to the French War Office and Admiralty. Price of 8-power binocular..... **17.00**
 Price of 10-power binocular..... **18.00**
 Price of 12-power binocular..... **21.00**
 Each glass comes in a solid leather case with shoulder straps for carrying.

VION'S ASTRONOMICAL TELESCOPE

32-213. Object Glass, 45 millimeters (1-7/16 inches) in diameter. One terrestrial eyepiece, power 25 times. One astronomical eyepiece, power 50 times. Length of body 16 inches, extending to about 29 inches. Table stand, folding, made of wood, black finish. Price..... **14.75**

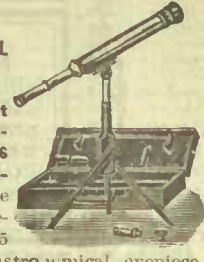

32-214. The New Folding Handle Pocket Reading Glass, two inches in diameter, nickel frame, and a powerful lens. Leather pocket case. Price..... **65c**



Lemaire Opera Glasses

32-212. Lemaire Opera Glasses black morocco covered body, black enamel mounts and draws. Diameter of object glass 1 1/4 inches. Complete to leather case. Price..... **4.00**
 32-211. Same glass, gold plated mounts and draws. Price..... **4.50**
 32-210. Same glass, pearl with gold plated mounts and draws. Price..... **7.25**

POCKET COMPASS



32-209. Watch Style Pocket Compass, strong brass case, hunting style, heavy glass, silver metal dial, and sliding stop needle very sensitive, mounted with jewelled cap. 1 1/2 inches in diameter. Price..... **75c**



32-230. Drawing Instruments. These Drawing Instruments are made of fine grade German silver, an excellent construction throughout, 11 pieces in case. 5 1/2 inch compass, attached needle point with pen and pencil points, lengthening 5-inch divider with hairline spacing attachment, spring bow pencil, spring bow pencil spring bow divider, two spring back ruling pens 4 and 5 inches, box of leads and key complete. Price..... **4.50**

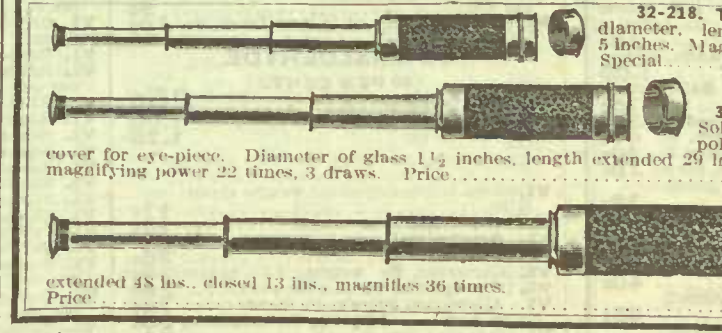

32-218. Telescope Object Glass, 1-inch in diameter, length extended 16 inches, closed 5 inches. Magnifying power 11 diameters. Special. Price..... **95c**

32-219. Telescope or Spy Glasses. Solid brass, morocco leather covered, polished brass slides and ends, sliding cover for eye-piece. Diameter of glass 1 1/2 inches, length extended 29 inches, closed 9 1/4 inches. Price..... **3.33**

32-226. Same as above, only larger, diameter 2 1/4 ins., length extended 48 ins., closed 13 ins., magnifies 36 times. Price..... **8.55**

TRIANGULAR BOXWOOD SCALES

32-222. Architects' Triangular Boxwood Scale, divided 3 3/32, 3/16, 1/8, 1/4, 3/8, 1/2, 5/8, 3/4, 7/8, 1, 1 1/8, 1 1/4, 1 1/2, 1 3/4, 1 7/8, 2, 2 1/8, 2 1/4, 2 1/2, 2 3/4, 3, 3 1/4, 3 1/2, 3 3/4, 4, 4 1/4, 4 1/2, 4 3/4, 5, 5 1/4, 5 1/2, 5 3/4, 6, 6 1/4, 6 1/2, 6 3/4, 7, 7 1/4, 7 1/2, 7 3/4, 8, 8 1/4, 8 1/2, 8 3/4, 9, 9 1/4, 9 1/2, 9 3/4, 10, 10 1/4, 10 1/2, 10 3/4, 11, 11 1/4, 11 1/2, 11 3/4, 12 inches long. Price..... **35c**
 32-223. Same as 32-222, but with white edges. Price..... **1.50**
 32-224. Engineers' Triangular Boxwood Scale, divided, 10, 20, 30, 40, 50, 60 parts to inch, best seasoned boxwood, engine divided, U.S. standard, 12 inches long. Price..... **35c**
 32-225. Same as 32-224, but with white edges. Price..... **1.50**

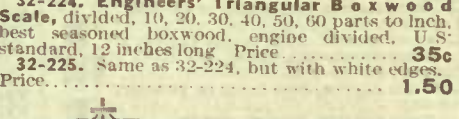

32-226. Ruling Pen, finely tempered steel, upper blade with spring, ebony handle, 5 inches long. Each. Price..... **40c**

TRANSPARENT CELLULOID TRIANGLES

These triangles allow more rapid and accurate work owing to their transparency, do not collect dust, and keep their edges almost like metal tools.

32-227. Transparent Celluloid Triangles, 30 by 60 degrees, open centre with notches. Size, inches..... 4 6 8 10 12. Price..... **18c 30c 40c 60c 75c**

32-228. 45 degrees. Size, inches 4 6 8 10 12. Price..... **30c 40c 60c 75c 1.10**

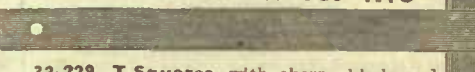

32-229. T Squares, with cherry blade and fixed head. Length, inches... 18 24 30 36 42. Price..... **18c 20c 25c 30c 35c**

STEREOSCOPE

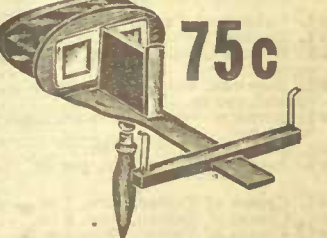

32-208. This is a special Stereoscope with antique copper hood. It has a rich and pleasing finish velvet trimmed. The frame is made of finely polished wood, nicely varnished, large size lenses, made of fine quality clear optical glass, and are firmly held in place by a patent aluminum lens lock, which makes it impossible for them to get out of adjustment. Price..... **75c**



32-204. The Celebrated Rubber Goggle, entirely dust-proof and sanitary. Two pair lenses, one colored, one plain. Price..... **29c**



32-205. Smoked Spectacles or Sun Glasses, nickel frame, riding bows. Price..... **15c**



32-231. Satin Finish Aluminum Hood Stereoscope and 50 Views. The frame is strongly made of polished wood, varnished, has patent folding handle. Scope and a choice of any 50 views. Price..... **69c**



32-206. Green Celluloid Eye-Shade with elastic head band. Everyone young or old should use one. Price..... **15c**



32-207. Fine Leather Dust Goggle, with elastic head band, lenses in nickelled frame. Price..... **15c**

LIST OF STEREOSCOPIC VIEWS LESS THAN 1c EACH

32-103. 25 views of Niagara Falls, in Winter and Summer, and a visit to Watkins' Glen **19c**
 32-107. 25 views of New York, Chicago, Philadelphia, Boston and other big cities of America. **19c**
 32-108. 25 views of the Life of the Soldier Boy in the Philippines. **19c**
 32-109. 25 views of great Battleships and Life of Sailors at Work and Play. **19c**
 32-110. 25 views of the Life of Christ. In these views His Life is shown from the Manger to the Cross. **19c**
 32-111. Tour of Palestine and the Holy Land, and other Bible Scenes. **19c**
 32-112. 25 views of China, Japan and the

32-113. 25 views of Rome and Venice, including views of the Vatican, the Rialto and other world-renowned places. **19c**
 32-102. A Visit to Washington, 25 views of the great sights in Washington, and a visit to Mount Vernon and Arlington Cemetery. Price..... **19c**
 32-104. Tour Through Dixie Land. 25 views of the principal places through the South. **19c**
 32-105. The Great North-West, and a Visit to the Yellowstone National Park. 25 views of Yellowstone National Park, Garden of the Gods, Pike's Peak, etc. **19c**
 32-106. A Tour of the Pacific Slope. 25 views of California and the Yosemite

32-128. Odd Sights and Scenes of the World. 25 views of a Companion Set to the Wonders of the Old World. **19c**
 32-122. Pets and Animals, Comic No. 2. 25 views of the most attractive and odd pictures, comical situations of children and pets. **19c**
 32-124. An Automobile Trip Around New York City. 25 views of a drive around New York, showing all the great sights of the greatest city in America. **19c**
 32-127. A Trip to the West Indies. 25 views, including the Jamaica Earth-

32-200. A Special Set of 25 Views taken from actual photographs of the recent Ohio Floods, showing the enormous devastation wrought by wind and water. Per set. **25c**



DRUGS and CHEMICALS

- V1. Licorice Juice, in sticks, Solazzl. per oz. 5c, per lb. 60c
V1. Licorice Juice (In sticks), fine quality, per lb. 25c
V1. Lanoline, per oz. 5c 3 ozs. 10c
V1. Lanoline, finest, 2 ozs. 45c
V1. Lanoline, per lb. 1.00
V1. Lithia Citrate, per oz. 35c
V1. Linseed Meal, per lb. 5c

- M
V1. Magnesia, calcined, per oz. 5c
V1. Magnesia, carbonate, 2 ozs. for. 5c
V1. Menthol, crystal, per oz. 1.00
V1. Mercury, per lb. 80c
V1-F. Mercury Bichloride (Poison) per oz. 10c
V1. Mercury and Chalk, per oz. 5c
V1. Moth Ball (Naphthalene), per lb. 5c
V1. Moth Naphthalene Flake, per lb. 5c

- N
V1. Naphthalene Powder, pure, per oz. 15c
O
We carry a very complete stock of Oils other than those mentioned. When requiring an essential oil not quoted in this list, it is possible we have it in stock.

When requiring an essential oil not quoted in this list, it is possible we have it in stock.

- CASTOR OIL
V1. Castor Oil, 2 oz. bot. 5c
6-oz. bottle 10c
V1. Castor Oil, pint bottle 20c
V1. Castor Oil, Italian, 2-oz. bottle 10c
4-oz. bottle 10c
8-oz. bottle 30c
Pint bottle 50c
V1. Castor Oil, tasteless and odorless, 2-oz. bottle 10c
4-oz. bottle 10c
8-oz. bottle 30c
Pint bottle 50c

OILS (Containers, extra)

- V1. Oil, Aniseed, per oz. 25c
V1. Oil, Almond, sweet, per oz. 7c lb. 90c
V1. Oil, Amber, per oz. 5c
V1. Oil, Bergamot, per oz. 60c
V1. Oil, Cassia, per oz. 15c
V1-F. Oil, Cedar Leaf, (Poison), oz. 10c
Per lb. 1.20
V1. Oil, Citronella, per oz. 15c
V1. Oil, Cloves, per oz. 15c
V1. Oil, Coconut, 2 ozs. 5c
per lb. bottle 30c
V1. Oil, Coconut, perfumed, per bot. 10c
Per lb. 50c
V1. Oil, Cod Liver, Finest Norwegian, 8 oz. bottle 25c
Pint bottle 50c
Per gallon tin 2.50
V1. Oil, Eucalyptus, 1-oz. bottle 10c
3-oz. bottle 25c
V1. Oil, Juniper Berries, per oz. 15c
V1. Oil, Lemon, per oz. 15c
V1. Oil, Lavender, common, per oz. 15c
V1. Oil, Lavender, fine, oz. 15c
best, per oz. 50c
V1. Oil, Linseed, raw, per gal. tin 1.10
V1. Oil, Linseed, boiled, per gal. tin 1.20
V1. Oil, Origanum, finest, per oz. 10c
Ordinary 3 ozs. 10c
V1. Oil, Peppermint, American, oz. 30c
V1. Oil, Petroleum (Medicinal), pint 45c
3 ozs for 10c
V1. Oil, Rose, Otto, very finest made, per drop 8c per dram 3.50 per oz. 22.00
V1. Oil, Rosemary, per oz. 10c
V1. Oil, Rangoon, per oz. 5c, pint. 45c
V1. Oil, Sandalwood, per ounce 60c
V1. Oil, Sperm, 3-oz. bottle 10c
Pint bottle 35c
V1. Oil, Sewing Machine, small bottle 5c Pint bottle 20c
V1. Oil, Turpentine, common, per pint bottle 18c per gallon tin 1.15
V1. Oil, Tar, per pint. 20c
V1. Oil, Wintergreen, Leaf, per oz. 35c
V1. Oil, Wintergreen, natural, per oz. 30c
V1. Oil, Wintergreen, artificial, oz. 10c

OINTMENTS

- V1. Ointment, Peruvian, bottle. 15c
TUBE 10c
V1. Ointment, Tar, per oz. 5c per lb. 50c
V1. Ointment, White Precipitate, oz. 5c
V1. Ointment, Red Precipitate, oz. 5c
V1. Ointment, Pile, bottle. 25c
V1. Ointment, Carbolic, 2-oz. bottle per lb. 40c
V1. Ointment, Sulphur, per oz. 5c lb. 40c
V1. Ointment, Mercurial, Blue, strong, per oz. 10c, dilute 2-oz. bottle. 10c
V1. Ointment, Zinc, oz. 5c per lb. 40c
V1. Ointment, Zinc, in screw-top bot. 10c
V1. Ointment, Iodine, 2 oz. 15c
V1. Ointment, Iodine, stainless, 5 per cent., per oz. 15c
V1. Ointment, Rose Water, oz. 5c lb. 50c
V1. Ointment, Acid, Boracic, bot. 10c
V1. Ointment, Ith, bot. 15c 25c lb. 80c
V1. Ointment, Lice, bot. 15c per lb. 80c
V1. Ointment for Burns, bottle. 15c

- P
V1. Paris Green, pure English, 1/2-lb. pkg. 15c; 1-lb. pkg. 25c
10-lb. lots in bulk, per lb. 25c
25-lb. " " per lb. 20c
100-lb. " " per lb. 15c
V1. Paraffin Wax, per lb. 10c
V1. Paregoric, 2-oz. bottle. 10c
V1-F. Phenacetine, poison, Bayer's, per oz. 40c
V1-F. Phenacetine, poison, B. P., per oz. 20c
V1. Plaster of Paris, 2 lbs. 15c
V1. Plumbago, English, per lb. 10c
V1. Potter's Clay, per lb. 10c
V1. Pumice Stone, lump, per lb. 15c

- V1. Pumice Stone, powdered, per lb. 7 1/2c or put up in 2 lbs. 15c
V1. Pumice Stone, cut for toilet use, per piece. 3c 5c 8c 10c 15c

PASTILLES, MEDICINAL

- V1. Pastilles, Black Cough, per oz. 5c per lb. 70c
V1. Linseed, Licorice and Chlorodyne, lb. 40c
V1. Menthol and Eucalyptus, oz. 5c lb. 60c
V1. Black Currant, per oz. 5c; per lb. 50c
V1. Glycerine, per oz. 5c; per lb. 50c

PILLS

Owing to the enormous number of different combinations in pill form it is not possible to give a description of each. A very few of the more generally used ones are quoted, but as we carry many hundreds of different combinations the prices will partially indicate what the price is of other lines.

Sugar coated marks s. c., and g. c., for gelatine coated. Prices quoted are for 100 pills. We cannot sell smaller quantities at same price, 40 pills would be half the price of 100.

- V1. Aloes and Iron, per 100. 40c
V1. Aloes, Nux Vomica and Belladonna, per 100. 50c
V1-F. Aloin, Strychnine 1/60th gr., Belladonna Extract 1/16 gr. and Ipecac, per 100. 40c
V1-F. Aloin, Strychnine 1/60th gr., Belladonna Extract 1/8 gr. and Cascara, per 100. 50c
V1-F. Aloin, Strychnine 1/60th gr., and Belladonna Extract 1/8 gr., per 100. 50c
V1. Alophen, per 100. 50c
V1. Antibilious Pills, per box 30 pills. 10c
V1. Assafoetida, 3 grs., per 100. 50c
V1. Assafoetida, 5 grs., per 100. 60c
V1. Assafoetida and Iron, per 100. 40c
V1. Blue Pills, 1, 2, 3, 4 or 5 grs., per 100 50c
V1. Calomel Pills, 1/4, 1/2, 1, 2, 3, 5 grs. per 100. 40c
V1. Cascara Sagrada Extract, 1 gr., per 100. 40c
V1. 40c 2 grs., per 100. 50c 3 grs., per 100. 60c 5 grs., per 100. 75c
V1. Cathartic Compound, vegetable, per 100. 40c
V1. Podophyllin, 1/6, 1/4, 1/2, 1 gr., per 100. 40c
V1. Quinine, Iron and Strychnine, per 100 60c
V1. Quinine Sulphate (Howard's) 1 gr., per 100. 40c
2 gr., per 100. 50c 3 gr., per 100. 65c
4 gr., per 100. 85c 5 gr., per 100 1.10
also in boxes 2 1/2 grain, 20-2 grain, 16-3 grain, 14-1 grain or 9-5 gr. for 10c
V1. Rhubarb Compound, per 100. 40c
V1. Smbul Compound, per 100. 75c
V1. Three Valerianates, quinine, iron, and zinc, per 100. 1.00

PILLS AND PILL CAPSULES

The following is a list of soft Gelatine Capsules, made with the very highest standard ingredients; and their littleness of price does not take away from their quality, purity or medicinal value.

- V1-No. 92. Pill Capsule, Bland's Ferruginous (iron) equivalent to 1 Bland's pill. Price per box of 24 pill capsules. 10c or per 100 at 35c
V1-No. 93. Pill Capsule, Bland's, equal to 2 pills. Price per box of 21 pill capsules 10c or per 100 at 40c
V1-No. 94. Pill Capsule, Bland's, equal to 3 pills. Price per box of 18 pill capsules 10c or per 100 at 45c
V1-No. 104. Pill Capsule, Bland's, equal to 1 pill with Arsenic, 1-50th gr. Price per box of 21 pill capsules 10c; or per 100 at 40c
V1-No. 105. Pill Capsule, Bland's, equal to 2 pill with Arsenic 1-50th gr. Price per box of 18 pill capsules. 10c or per 100 at 45c
V1-No. 106. Pill Capsule, Bland's, equal to 3 pill with Arsenic, 1-50th gr. Price per box of 18 pill capsules. 10c or per 100 at 50c
V1-No. 1007. Pill Capsule, Bland's, equal to 1 pill, Arsenic 1-100th gr. and Strychnine 1-100th gr. Price per box of 18 pill capsules. 10c; or at per 100. 45c
V1-No. 108. Pill Capsule, Bland's, equal to 2 pill, with Arsenic 1-50th gr. and Strychnine 1-50th gr. Price per box of 16 pill capsules. 10c; or per 100 at 50c
V1-No. 109. Pill Capsule, Bland's, equal to 3 pill, with Arsenic 1-50th gr. and Strychnine 1-50th gr. Price per box of 14 pill capsules. 10c; or per 100 at 55c
V1-No. 1208. Pill Capsule, Bland's, equal to 2 pills with Fluid Extract Cascara equal to 10 minims. Price per box of 10 pill capsules. 10c; or per 100 at 75c
V1-No. 1907. Pill Capsule, Bland's, equal to 2 pills with equivalent to 15 minims of Fluid Extract Cascara and Arsenic 1-50th gr. Price per box of 12 pill capsules. 15c or per 100 at 1.00
V1-No. 2017. Pill Capsule, Blood Forming, containing Reduced Iron, Extract Nux omica 1/4 gr. and Aloes per box of 15 pill capsules. 20c; or per 100 at 95c
V1-No. 9345. Pill Capsule, Blood Forming. Price per box of 15 pill capsules. 20c or per 100 at 95c
V1. Capsules, Castor Oil, 10 minims, per box of 21 capsules 10c; 100 at 40c
V1. Capsules, Castor Oil, 15 minims, per box of 18 capsules 10c; per 100 at 45c
V1. Capsules, Castor Oil, 30 minims, per box of 12 capsules 10c; per 100 at 70c
V1. Capsules, Castor Oil, 60 minims, per box of 12 capsules 15c; per 100 at 1.00
V1. Capsules, Finest Lofoten Cod Liver Oil, 30 minims, per box of 25 capsules. 25c or per 100 at 75c
V1. Capsules, Finest Lofoten Cod Liver Oil, 60 minims, per box of 21 capsules 25c or per 100 at 1.10
V1. Capsules, Easton's Syrup, equivalent to 30 minims, contains 1/64th grain of Strychnine. Price per box of 25 capsules. 20c or per 100 at 70c

PILL CAPSULES (Continued)

- V1. Capsules, Easton's Syrup, equivalent to 60 minims, contains 1/32nd of a grain of Strychnine. Price per box of 25 capsules. 25c or per 100 at 85c
V1. Capsules, Compound Syrup of the Hypophosphites, equivalent to 1/2 teaspoonful, contains 1/128th gr. Strychnine, box 30 Capsules. 25c or per 100 at 60c
V1. Capsules, Compound Syrup of the Hypophosphites, equivalent to 1 teaspoonful, contains 1/64th gr. Strychnine, box of 25 capsules. 25c or per 100 at 75c
V1. Capsules, Finest Olive Oil, 60 minims. Price per box of 12 capsules. 15c or per 100 at 90c
When wanting Duncan & Flockhart's Pill Capsules, specially mention the name. The prices per 100 are as follows:—
No. 92 at 50c No. 93 at 60c
No. 94 at 75c No. 101 at 60c
No. 105 at 75c No. 106 at 1.00
No. 107 at 75c No. 108 at 1.00
No. 109 at 1.20
And the other capsules at like proportionate prices.

PLASTERS

- Belladonna Plaster, on Moleskin, 17 inches wide. Per yard. 1.00
V1. Belladonna Plaster, on calico, 17 ins. wide, 1 yard rolls. 75c
V1. Belladonna Plaster, porous or plain, 7 ins. wide, per yard. 1.00
V1. Belladonna Plaster for spreading, per oz. 10c
V1. Lead Plaster for spreading, per oz. 5c
V1. Menthol Plaster, 6 ins. wide, per yd. 75c
V1. Sticking Plaster, on calico, 17 ins. wide, per yard. 15c
V1. Sticking Plaster, on glazed calico, 17 ins. wide, per yard. 20c
V1. Sticking Plaster, finest calico, 17 ins. wide, per yard. 30c
V1. Zinc Oxide Adhesive Plaster, 1/2-in wide, 1-yard rolls, per roll. 10c
V1. Zinc Oxide Adhesive Plaster, on 5-yd. spools, 1/2-in. wide. 40c
V1. Zinc Oxide Adhesive Plaster, 1-in. wide, 1-yd. rolls, per roll. 15c
V1. Zinc Oxide Adhesive Plaster, 1-in. wide, 5 yds. 50c
V1. Zinc Oxide Adhesive Plaster, 1 1/2-in. wide, 5-yard rolls, per roll. 55c
V1. Zinc Oxide Adhesive Plaster, 2-in. wide, 5 yards. 60c
2 1/2 ins. wide 70c
V1. Zinc Oxide Adhesive Plaster, 6 ins. wide, 1-yard rolls. 50c
Many other Plasters kept in stock as well.

POTASH SALTS

- V1. Potash, Bicarbonate, 2 ozs. 5c lb. 20c
V1. Potash, Bromide, per oz. 5c
V1. Potash, Carbonate, 2 ozs. 5c per lb. 20c
V1. Potash, Chlorate, crystal or powder, 2 ozs. 5c per lb. 20c
V1. Potash, Caustic, 1-oz. bottle. 10c
V1. Potash, Caustic, crude, 5 lb. tins. 1.00
V1. Potash, Iodide, per oz. 35c
V1. Potash, Nitrate (Saltpetre) per lb. 10c
V1. Potash, Permanganate, 3 ozs. 10c
Per lb. 40c

POWDERS

- V1. Powders, Compound Licorice, lb. 20c
V1. Compound Rhubarb, per oz. 5c
V1. Aloes and Canella (Hiera Picra), 3 oz. 10c
V1-F. Phenacetine Powders (poison), 5 grs., doz. 15c; 7 grs., doz. 20c; 10 grs., doz. 25c
V1. Headache Powders, 4 in envelope. 10c

HOWARD'S QUININE SALTS

- V1. Quinine Sulphate, (bulk) per oz. 45c
V1. Quinine Sulphate, 1-oz. bottle, per oz. 50c
All other quinine salts kept on hand.
V1. Quinine Capsules, 24 1-gr., 20 2-gr., 16 3-gr., 12 4-gr., 9 5-gr., in a box. 10c
Per 100 capsules, 1-gr. 40c
2-gr. 50c 3-gr. 65c 4-gr. 85c 5-gr. 1.10

RESIN

- V1. Resin, per lb. 8c Powdered, per lb. 10c
V1. Red Precipitate, per oz. 10c
V1. Rochelle Salts, 2-oz. pkt. 5c 1-lb. 35c

SUGAR

- V1. Saccharine, 550 times sweeter than sugar, per oz. 40c
V1. Sugar of Milk, powdered or crystal, per lb. 30c

Strychnine we do not sell except on physician's order, then price is—
V1-F. Strychnine, per oz. 1.50
V1. Spermaceti (Cetaceum), per oz. 5c
V1. Stamping Powder Blue, for fancy work to use with hot iron, 2 oz. 15c

SODAS

- V1. Bicarbonate of Soda, 3 lbs. 10c
V1. Howard's Bicarbonate of Soda, lb. 20c
V1. Sulphate of Soda, Howard's, per lb. 5c
V1. Sulphate of Soda, per lb. 15c
V1. Phosphate Soda, pkg. about 1 lb. 20c
V1. Caustic Soda, common, per 5-lb. tin 60c
V1. Salicylate of Soda, 2 ozs. 15c
V1. Carbonate Soda, crystal, per lb. 15c
V1. Carbonate Soda, dried, per lb. 20c

SPIRITS

- V1. Aromatic Spirits of Ammonia, Sal Volatile, per oz. 5c 2-oz. bot. 12c lb. 65c
V1. Spirits of Camphor, per oz. 5c per 2-oz. bottle. 10c; per lb. bottle. 80c
V1. Spirits of Sweet Nitro, Howard's, 2-oz. bottle 15c
V1. Spirits of Sweet Nitro, ordinary, per oz. 5c; per 2-oz. bottle 10c lb. bot. 65c

SULPHURS

- V1. Flower or Sublime Sulphur, per lb. 5c 5 lbs. 20c
V1. Milk of Sulphur, (Lac.) per lb. 20c
V1. Roll Sulphur (Brimstone), lb. 5c 5 lbs. 20c
V1. Sulphur, Precipitated, per lb. 20c
V1. Sulphur, common, flour or ground, 3 lbs. 10c Per 100 lbs. 2.50

SYRUPS

- V1. Syrup Senna, 3 oz. bottle. 13c
V1. Syrup Rhubarb, 3 oz. bottle. 13c
V1. Syrup Squills, 3-oz. bottle. 10c
V1. Syrup Wild Cherry, 3-oz. bottle. 10c
V1. Syrup, Easton's, contains 1/32nd of a grain of strychnine in each drachm. 4-oz. bottle. 25c 8-oz. bottle. 50c
V1. Syrup Tolu, 3-oz. bottle. 10c

TABLETS AND TABLET TRITURATES

The number of Tablet Triturates which are manufactured are legion, and though we stock a very great many, on account of space we catalogue but very few. This list will indicate the trend of our prices. Physicians can obtain all Tablets at P.D.'s and Wyeth's list prices.

Besides the enumerated Tablet Triturates we carry a full line. Forty Tablets at half price of 100. See also Compressed Tablets.

- V1-F. Aloin Extract Belladonna, 1/4 gr. and Nux Vomica 1/6 gr., per 100 chocolate, coated. 30c
V1-F. Aloin, Extract Belladonna, 1/8 gr., Strychnine 1/120 gr., and Cascara, per 100. 20c
V1-F. Aloin, Extract Belladonna, 1/8 gr., Strychnine 1/60 gr. and Ipecac, per 100. 30c
V1. Cathartic Compound, improved, per 100. 30c
V1. Calomel grs., 1/50, 1/20, 1/10, 1/8, 1/4, 1/2 and 2 grains, per 100. 20c
V1. Calomel 3 and 5 grs., per 100. 30c
V1. Calomel and Soda Bi-carbonate Tablets, 1/4, 1/2 and 1 grain, per 100. 20c
V1. Cascara Extract Tablets, sugar coated, 2 grs., 100 in bottle. 25c
V1. Cascara Extract, chocolate coated, 1 and 2 grs., per 100 20c 3 grs., 100 25c 5 grs., per 100. 35c
V1. Mercury with Chalk, 1/10, 1/5, 1/8, 1/4 or 2 grs., per 100. 30c
V1. Pepsin Tablets, per oz. 75c
V1. Pepsin Tablets, sugar coated, oz. 50c
V1. Podophyllin, grs., 1/16, 1/10, 1/8, 1/4, and 1/2, per 100. 30c
V1. Saccharine, 1/4-gr., per 100. 35c
V1. Saccharine, 1-gr., per 100. 50c
V1. Santonine and Calomel, per 100. 60c
V1. Santonine, 1/2-gr., per 100. 40c
V1. Sodium Salicylate, 5 grs., 100. 40c

COMPRESSED TABLETS

- V1. Alkaline Antiseptic Tablets, Seller's, per oz. 10c Per lb. 1.25
V1-F. Antiseptic Tablets, Bichloride of Mercury (Poison) to make 4 oz. solution 1-1,000, per doz. 15c to make 20-oz., 1-1,000, per doz. 15c
V1. Chlorate of Potash Tablets, box. 5c
V1. Cascara Liver Tablets, box 15c. 50c
V1. Soda Mint Tablets, per box. 10c
V1. Aspirin, 5 grs., per 100. 50c
V1. Charcoal and Pepsin, per 100. 30c
V1. Pepsin and Pancreatin, per 100. 1.00
V1-F. Phenacetine, 3 grs., per 100. 60c
V1-F. Phenacetine, 5 grs., per 100. 75c
V1. Rhubarb and Soda, per oz. 10c
V1. Salol, 5 grs., per 100. 40c

TINCTURES

- (Containers extra where not listed by the bottle)
V1. Tincture of Arnica, 2-oz. bottle. 10c
V1. Tincture of Cardamoms Compound, 2-oz. bottle. 12c
V1. Tincture of Benzoin Compound (Friar's Balsam) 2-oz. bottle 10c lb. 80c
V1. Tincture of Benzoin, Simple, 2-oz. bottle. 10c
V1. Tincture of Buchu, oz. 10c
V1. Tincture of Colombo, 2-oz. bot. 12c Per lb. bottle. 75c
V1. Tincture of Capsicum, (Cayenne) 2-oz. bottle. 12c
V1. Tincture of Camphor, compound (Paregoric), 2-oz. bottle. 10c
V1-F. Tincture of Cantharides (Poison), per oz. 5c
V1. Tincture of Gentian, 2-oz. bot. 12c
V1. Tincture of Guaiacum, oz. 5c lb. 75c
V1. Tincture of Guaiacum (Ammoniated), per oz. 5c
V1. Tincture of Ginger, strong, 2-oz. bottle. 15c
V1. Tincture of Green Soap, 2-oz. bot. 12c
V1. Tincture of Iron, 3-oz. bottle. 10c
V1. Tincture of Iodine, 1-oz. bottle. 10c
V1. Tincture of Iodine (Churchill's), per oz. 15c
V1. Tincture of Myrrh, 2-oz. bottle. 10c
V1-F. Tincture of Nux Vomica, (Poison), per oz. 5c
V1. Tincture of Quinine (Ammoniated), 2-oz. bottle. 12c
V1-F. Tincture of Opium (Laudanum, Poison), per oz. 8c 2-oz. 15c
V1. Tincture of Rhubarb, compound, per oz. 5c
V1. Tincture of Valerian (Ammoniated), per oz. 5c

U

- V1. Urotropine Tablets, per 100. 40c
V1. Urotropine Tablets, 7 1/2 grs., per box. 60c

W

- V1. Walnut Juice, English, per oz. 5c
V1. Whiting (Paris White), 3 lbs. 5c 100lbs. 1.50

WATERS

- (Containers Extra)
V1. Cologne Water, per oz. 10c
V1. Dill Water, 2 ozs. 5c
V1. Elderflower Water, per oz. 5c
V1. Orange Flower Water, 2 ozs. 5c
V1. Rose Water, 4-oz. bottle. 10c 8-oz. bottle. 20c 20-oz. bottle. 40c

Z

- ZINC SALTS
V1. Zinc Oxide, common, per lb. 15c
V1. Zinc Oxide, pure, per lb. 80c
V1-F. Zinc Sulphate, common, per lb. 15c
V1-F. Zinc Sulphate, pure, per lb. 25c

LEWIS' AROMATIC CASCARA

TONIC AND LAXATIVE

This preparation is equivalent in strength to the Bitter Fluid Extract and does not contain any purgative or loading drug, being simply Cascara Sagrada Bark along with Aromatics. The bark we import in large quantities and see that it is properly aged before we grind it to make the extract. Its medicinal properties are tonic and laxative. It is almost a specific for chronic constipation.

acting principally on the large intestines. It also acts as a general tonic on the stomach and bowels, especially when the person is anæmic (has not sufficient red blood).

- 76-010. Cascara Aromatic, 2-oz. bottle 15c
- 4-oz. bottle 25c
- 8-oz. bottle 50c
- Per lb. 90c

- V1. Abbey's Effervescent Salts 20c 40c
- V1. Absorbine Junior, bot. 90c
- V1. Absorbine Senlor for Horses and Cattle, per bottle. 1.80
- V1. Alcock's Porous Plasters, each 15c
- V1. Antipon, fat reducer, per bottle. 85c 1.50
- V1. Antiphlogistine, small 40c
- Medium size 60c Large size 1.15
- V1. Armour's Red Bone Marrow, per bottle. 1.25

- Ashton & Parson's Remedies
- V1. Phosferine Tablets, Small 35c Large 75c
- V1. Phosferine Liquid, Small 45c Medium 85c Large 1.40
- V1. Sanacine for Colds, etc., Small 45c Large 85c
- V1. Sanacine Tablets 45c 85c
- V1. Baxter's Mandrake Bitters, per bottle. 20c
- V1. Benson's Porous Plasters 20c
- V1. Belladonna and Capsicum Plasters 15c
- V1. Belladonna Plasters 10c 15c

- V1. Celery King, per box 20c
- V1. Chase's Nerve Food, per box 30c
- V1. Chase's Ointment 40c
- V1. Chase's Plaster 20c
- V1. Chase's Linseed and Turpentine 15c 40c
- V1. Chase's Liver Cure 35c
- V1. Chase's Catarrh Cure 15c

BORACIC EYE WATER

76-011. For inflamed eyes and eyelids, is antiseptic, healing and soothing. Price 25c

- 76-012. Bovinine, Small bot. 50c Large bot. 75c
- V1. British Troop Oil, per bottle. 20c
- V1. Bromo Seltzer, Price 7c 20c 40c 75c
- V1. Brown's Bronchial Troches, Price 20c
- V1. Bunion Plasters, thick or thin 10c
- V1. Burdock Blood Bitters 65c

LEWIS' LIQUID ANTISEPTIC

76-013. Liquid Antiseptic. Is one of the best disinfectants and deodorizers for all wounds, sores, blistered and sore feet, in eczema and chronic skin diseases, old ulcers and nursing sores. It is also a splendid wash for the teeth and mouth, especially when having any decayed teeth. 4-oz. bottle 15c 8-oz. bottle 25c 20-oz. bottle 50c

- V1. Castoria, Pitcher's, bot. 25c
- V1. California Syrup of Figs 40c
- V1. Candy Cascarets, Price 10c 20c 40c
- V1. Carlsbad Salts, powder or crystal. 75c

CATARRH SNUFF

76-014. For cold in head; acts as an antiseptic; stops the discharge; also useful in nasal catarrh of a chronic nature. 10c

- V1. Catarrhozone with Glass Inhaler 20c and 40c
- V1. Catarrhozone with Rubber Inhaler 80c

PATENT AND PROPRIETARY MEDICINES

LEWIS' COMPOUND SYRUP OF HYPOPHOSPHITES

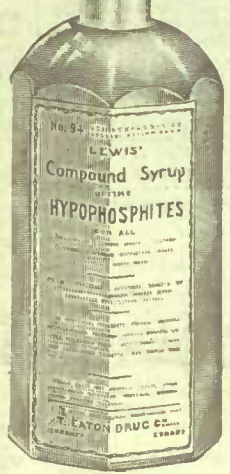

8-oz. bottle. Price 25c 16-oz. bottle. Price 50c

76-015. Compound Syrup of Hypophosphites of Iron, Lime, Potash, Soda, Manganese, Quinine and Strychnine in their proper medicinal proportions. This is an unrivalled nerve and tissue builder for general debility and all wasting diseases, whether from work, worry or sickness. 8-oz. bottle. Price 25c Per 16-oz. bottle. Price 50c

CHILDREN'S COMPOUND SYRUP OF HYPOPHOSPHITES

76-016. Children's Compound Syrup of Hypophosphites, Iron, Lime, Potash, Soda and Manganese. Is identical with the Syrup of Hypophosphites for adults, except that the bitter tonics, quinine and strychnine are not put in. This preparation children will take readily. It contains all the blood and bone-forming phosphate material for building up the system. 8-oz. bottle. Price 25c 16-oz. bottle. Price 50c

- V1. Celery King, per box 20c
- V1. Chase's Nerve Food, per box 30c
- V1. Chase's Ointment 40c
- V1. Chase's Plaster 20c
- V1. Chase's Linseed and Turpentine 15c 40c
- V1. Chase's Liver Cure 35c
- V1. Chase's Catarrh Cure 15c

COLD CAPSULES

76-021. To relieve cold in the head, etc., box of 10 capsules 10c

76-022. Crosby's Vitalized Phosphates, per bottle 1.15 V1. Cuticura Resolvent Liquid 60c 1.15

ZOLO'S CORN PLASTERS, CALLOUS PLASTERS AND BUNION PLASTERS

76-038. Consist of a medicated felt ring, which removes pain and inflammation, softens and removes the corn or callous, and heals the bunion. It also relieves the pressure or friction of the shoes upon the sore parts. Per packet 15c 2 for 25c

CORN EXTRACTOR

76-023. This preparation when used two or three times a week according to directions, gives great relief, and often a permanent cure. Price 15c V1. Corn Plasters, plain, per box 10c

76-024. Children's Cough Syrup, Composed of Ipecac, Squills, Wild Cherry, Tar, Horehound, Tolu, etc. This is one of the safest and most effectual cough syrups for children, being very powerful. It is a stimulating expectorant and very slightly sedative, from the wild cherry. Per 3-oz. bottle 10c Per 8-oz. bottle 25c

LEWIS' COMPOUND WITCH HAZEL ARNICATED

76-025. For bruises, swellings, pain, etc. This is a very astringent lotion, and if applied to a bruise immediately accident occurs, will prevent discoloration and swelling; and even when the bruise has discolored will promote circulation, thus removing color as well as pain. 4-oz. bottle 15c 8-oz. bottle 25c 20-oz. bottle 50c

COMPOUND ELIXIR OF BEEF, IRON AND WINE

76-019. This preparation is made with the finest extract of beef, citrate of iron, and imported sherry wine, and is made most palatable. It is of the greatest value where the person is liable to fainting spells, or when extremely tired. We manufacture two qualities, the best quality wrapped in red, while the second quality is wrapped in blue and is marked No. 2. The quality of No. 2 is the same in every respect except the wine, which is not as fine a quality as the best, but is of good quality. Best Quality, per bottle. 50c No. 2, per bottle. 35c

LEWIS' EMULSION OF COD LIVER OIL 76-020. Lewis' Emulsion of Cod Liver Oil, with Hypophosphites of Lime and Soda, is made with the finest "Lofoten" Cod Liver Oil, and can be recommended for coughs, colds, debility, loss of flesh and all wasting diseases. It is so prepared that it can be retained by the most delicate stomach. 16-oz. bot. 50c

76-026. Granular Effervescent Phosphate of Soda, is a mild saline, strongly recommended as a tonic purgative, and in small doses as a diuretic, anti-acid and antilithic, and as it renders the urine alkaline, it is sometimes useful in Gout. Small bottle 20c 1-lb. bottle 60c

76-028. Parrish's Syrup or Chemical Food. A compound syrup of the phosphates of iron, lime, potash and soda; this syrup is much used as a nutritive tonic. 8-oz. bottle. 25c

DISINFECTANTS

- V1. Liquid Phenol (Little's) 15c 25c
- V1. Pearson's Antiseptic Liquid, 4-oz. 15c 8-oz. 25c 16-oz. 45c
- V1. Pearson's Antiseptic Powder, per tin 15c 25c
- V1. Soluble Disinfectant Fluid for Stables, etc., per gal. tin 90c
- V1. Zenoleum Disinfectant, 8-oz. bottle. 25c 16-oz. tin. 50c
- V1. Sanitas Disinfectant, per bottle 35c
- V1. Chloride Lime, lb. pkg. 8c
- V1. Chloride of Lime, about 5-lb. tin 30c about 10-lb. tin 55c
- V1. Sulphur Fumigators for disinfecting, killing insects, etc., each 5c
- V1. Common Sense Rat Poison, per bottle 20c
- V1. Common Sense Bug Poison, per bottle 20c

- 76-030. Cuticura Ointment, per box 50c 1.00
- V1. D.D.D. Eczema Cure, ordinary, per bottle 90c
- V1. D.D.D. Eczema Cure, extra strong, per bottle 90c
- V1. Deadshot Worm Candy, price 7 1/2c
- V1. Dioxogen, 4-oz. 20c 8-oz. 35c 16-oz. 60c

EATON'S FRUIT SALT

76-031. One of the nicest effervescent anti-acid salines, useful in case of sour stomach and biliousness. Bottle of about 1/2-lb. Price 25c Large size holding about 1-lb. 40c

- V1. Elixir Glycerophosphates compound, 16-oz. bottle 1.20
- V1. Eno's Fruit Salt 55c
- V1. Evans' (Barks) Throat Pastilles 20c
- V1. Eade's Gout and Rheumatic Pills 35c 70c
- V1. Egyptian Salve 8c
- V1. Elixir Lactopeptine 75c

EUCALYPTUS WHITE PINE

76-035. For bronchitis, coughs, colds. This does not contain any bromide, chloral hydrate, opium or preparation therefrom, such as morphine, codeina, etc. It is the least hurtful of all cough medicines on the stomach, acting as an antiseptic, while at the same time it is composed of the very best expectorants and healing agents for the throat and lungs. Small bottle about 10c 2-oz. 10c 6-oz. bot. 25c 16-oz. bot. 50c

LEWIS' QUININE AND IRON TONIC

76-027. Lewis' Quinine and Iron Tonic. A mixture containing sulphate of quinine and tincture of iron in the proper doses, a good anti-malarial tonic and builder. 12-ounce bottle. 25c

- V1. Elixir Lactopeptine, Iron, Quinine and Strychnine 80c
- V1. Elliman's Universal Embrocation 30c 40c 90c
- V1. Elliman's Royal Embrocation 25c 35c 70c 1.25

76-029. Granular Effervescent Citrate of Lithia is an alkaline saline laxative. This preparation is to dissolve and eliminate uric acid from the system, and by that means get rid of many of the rheumatic and other troubles from excess of uric acid. small bottle 30c Per 1-lb. bottle 1.00

- V1. Fairchild's Peptonizing Tubes 50c
- V1. Fellows' Syrup, Hypophosphites 1.00
- V1. Ferrozone 40c 2 for 75c
- V1. Fowler's Extract Wild Strawberry 25c
- V1. Gibbon's Toothache Gum, Price 10c
- V1. Glycerine Suppositories, adults, per box 25c
- V1. Glycerine Suppositories, children's, per box 20c
- V1. Glycerine Suppositories, infants' 15c
- V1. Glyco Thymoline, small Medium 45c Large 85c
- V1. Grave's Worm Syrup 18c
- V1. Grasshopper Ointment 35c 70c

- 76-033. Green's August Flower 60c
- V1. Grey's Syrup of Red Spruce Gum, Small bottle 15c Large bottle 35c
- V1. Gripe Water, Woodward's 40c
- V1. Guide's Peptomangan 85c
- V1. Haarlem Oil, 2 bottles 5c
- V1. Hanson's Corn Cure 10c
- V1. Haggard's Yellow Oil, per bottle 20c
- V1. Hamlin's Wizard Oil, Small bot. 40c Large bot. 80c
- V1. Hanson's Junket Tablets, price 10c
- V1. Hemaboloids, plain 90c
- V1. Hemaboloids, arseniated with strychnine 90c
- V1. Hematogen (Hommels), price 1.00

76-032. Herb Bitters. Packet is composed of blood purifying herbs, roots and barks, such as sarsaparilla, burdock, cascara, mandrake, etc., is sufficient to make 2 quarts of blood purifying medicine. Price 15c Sample packet 5c

- 76-034. Holloway's Ointment 30c 90c
- V1. Holloway's Corn Cure 20c
- V1. Hood's Sarsaparilla 70c
- V1. Howarth's Carminative 20c

HEADACHE POWDERS

76-036. The principal component parts of the powders are similar to the wafers. 4 powders 10c 12 powders 25c

HEADACHE WAFERS

76-037. Almost an instantaneous relief for nervous headache, fullness of the head, etc. Box of 4 10c Box of 12 25c Box of 24 50c

PATENT AND PROPRIETARY MEDICINES

INFANTS' FOODS



76-051. Sugar of Milk, put up in 1-lb. packages, price..... 30c

76-050. Allenbury's Food.
No. 1 40c 75c
No. 2 40c 75c
No. 3 25c 50c

V1. Bengier's Food..... 50c 85c
V1. Eskay's Infant Food..... 50c 80c 3.00
V1. Glaxo Food, per tin..... 40c 75c 2.00
V1. Horlick's Malted Milk, for infants and invalids; small, medium and large..... 40c 75c 3.00
V1. Henche's Infants' Food..... 50c
76-052. Mellin's Food, American..... 35c 70c

V1. Modified Milk. 20c 55c
V1. Nestle's Food, a Baby's Food, 2 tins..... 75c
V1. Neave's Food..... 35c
V1. Savory and Moore's Infant Food..... 30c 50c
V1. Virol, 4-oz..... 40c
V1. Virol, 8-oz..... 65c
V1. Virol, 16-oz..... 1.00



76-053. Robinson's Patent Barley, a safe and nourishing food for infants.
1-lb. pkg..... 20c
1/2-lb. pkg..... 10c

76-054. Robinson's Patent Groats, 1-lb. size..... 20c
1/2-lb. size..... 10c

INDIGESTION WAFERS

76-055. A certain relief and speedy cure for his distressing indigestion.
Box of 12..... 25c
Box of 24..... 50c



V1. Indian Woman's Balm, per bottle..... 75c
V1. K.D.C. Dyspepsia Cure, small..... 35c
V1. K.D.C. Dyspepsia Cure, large..... 70c
V1. Kellogg's Asthma Cure..... 20c 75c
V1. Kendall's Spavin Cure for Horses..... 75c
V1. Kendall's Spavin Cure for Human Use..... 40c
V1. Khovah Health Salts, per tin..... 10c
V1. Kilmer's Swamp Root, Kidney and Liver Remedy..... 60c 1.20

Lewis' Kidney Mixture

76-057. Will usually be found of great benefit and relief in cases of lame back, sore and inflamed kidneys, pain or soreness in any of the urinary organs, irritation and scalding by the urine, as well as high color or scantiness of same. This mixture should be taken for a few days, when, as a rule, all trouble will disappear.
Should it not do so, then you should have a thorough medical examination.
8-oz. bottle..... 35c
20-oz. bottle..... 75c

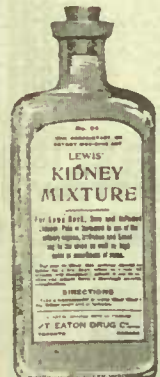

V1. Lactopeptine..... 75c
V1. Liquid Peptonoids..... 75c
V1. Low's Worm Syrup..... 20c

76-059. Astringent Cordial is an intestinal antiseptic, and anti-acid as well as a general corrective for diarrhoea, cramps, cholera, cholera morbus and similar complaints of the stomach and bowels. It should not be given to children as it contains in each dose of a dessert-spoonful, 4 1/7 minims of Tincture of Opium (Laudanum).
2-oz. bottle..... 15c
4-oz. bottle..... 25c



76-061. Blackberry and Chalk Cordial, for diarrhoea and summer complaint of children. This is an astringent, soothing anti-acid preparation which has been found very beneficial. Where there are young children it is well to have a bottle always on hand.
Per 4-oz. bottle 20c



LINIMENTS

LEWIS' EUCALYPTUS LINIMENT

76-056. The combination of Menthol and Eucalyptol along with other healing and penetrating medicaments makes this liniment of more general utility than any other, besides being a good rub. It is of great usefulness in all diseases of throat and lungs, and as an antiseptic for the stomach and bowels.
Price per bottle..... 25c



V1. English White Oil Liniment per bottle..... 10c 25c
V1. Griffith's Menthol Liniment, per bottle..... 20c
V1. Griffith's Menthol Liniment, large bottle..... 70c
V1. Hirst's Pain Extremator..... 20c
V1. Minard's Liniment..... 15c
V1. Perry Davis Pain Killer..... 18c
V1. Radway's Ready Relief..... 18c
V1. Johnson's Anodyne Liniment, per bottle..... 20c

CRAMP MIXTURE

76-053. Cramp Mixture for women. This preparation is a boon to suffering girls and women, and frequently a dose or two taken according to directions when suffering will give almost immediate relief.
Per 8-oz. bot. 25c
20-oz. bottle..... 50c



V1. LISTERINE. The Safe Disinfectant for a Gargle or Mouth Wash.
3-oz..... 20c 7-oz..... 40c
14-oz..... 75c

76-060. CITRATE OF MAGNESIA
A most refreshing drink, regulates the bowels and keeps the blood cool.
Small bottle 15c
1-lb. bottle..... 45c



V1. Magnesia, 1-oz. blocks. 2 for..... 5c

SYRUP OF RHUBARB AND MAGNESIA

76-062. This is one of the best cooling medicines for children of 4 months to 5 years of age, to purify the blood and remove skin eruptions, easy to take and effective to use. Per 4-oz. bottle..... 10c
Per 8-oz. bottle..... 20c



76-063. Lewis' Pectoral Balsam of Squills, Horehound and Wild Cherry. This is a very soothing cough mixture and very healing. It should not be given to children under 14 years of age except in very small doses. Useful for coughs, colds, influenza and all diseases of the throat and lungs. 3-oz. bottle..... 10c

Per 8-oz. bottle..... 25c
Per 16-oz. bottle..... 50c

MINERAL WATERS

V1. Apenta Water, large-size..... 30c
V1. Hunyadi Janos..... 35c
V1. Vichy Water, Celestine..... 25c
76-078. Welch's Grape Juice, American pints..... 30c
Welch's Grape Juice, American quarts..... 55c
V1. Miller's Worm Cure..... 20c
V1. Maltopepsin Powder..... 60c
V1. Menthol Plasters..... 18c
V1. Mentholatum Ointment, per jar..... 25c 50c
V1. Mecca Compound..... 15c 30c and 60c
V1. Mecca Compound, crude..... 15c 30c 60c
V1. Murray's Fluid..... 30c
V1. Mustard Plasters..... 15c 25c 35c
V1. Nasal Balm..... 35c
V1. Norton's Chamomile Pills..... 30c
V1. Nelf's Ointment..... 20c
V1. Omega Oil..... 20c 40c
V1. Orange Blossom, McCall's, per box..... 75c

EXTRA SUPERFINE OLIVE OIL

76-064. This is a very superior Oil, of good flavor and made from ripe Olives grown in the Maritime Alps, but of fairly heavy pressure, imported by ourselves.
Per Imperial gal. tin..... 3.60
Per pint bottle..... 60c
Per 8-oz. bottle..... 30c



76-065. Nec Plus Ultra Olive Oil. This select oil is obtained from fruit grown in the valley of the Maritime Alps which are the very finest olives, and only the lightest oil is taken from them, consequently it is of the greatest medicinal value, being easily assimilated. We are the only importers of this special quality into Canada, and can positively state that it is the very finest oil produced. Per 8-oz. bottle..... 45c
Per pint bottle..... 85c
Per gallon tin..... 5.65

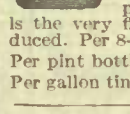

76-066. Extra Virgin Quality Olive Oil, is a splendid oil obtained from sound, ripe olives, grown in the valley of the Maritime Alps, but is a slightly heavier pressure, than our Nec Plus Ultra quality and only a connoisseur could tell the difference between them. Bottled by ourselves.
Per 2-oz. bot. 10c
Per 4-oz. bottle..... 20c
Per 8-oz. bottle..... 40c
Per pint bottle..... 75c
Per gallon tin..... 4.65



CUICINE PURE OLIVE OIL

76-067. This Oil is rather heavy and is obtained from olives grown on the higher altitudes of the Maritime Alps. The flavor is also more pronounced, but it is an absolutely pure full-flavored sweet olive oil, and for cooking or salads is most palatable, nourishing and economical.
Per Imperial gal. tin..... 3.00
Per 8-oz. bottle..... 50c
Per 4-oz. bottle..... 25c



OINTMENTS



PERUVIAN OINTMENT

76-068. Antiseptic, for burns, cuts, frost bites, sore nipples, etc.
Price, per bottle..... 15c

PILE OINTMENT

76-069. A sure and speedy relief for itching bleeding or irritating conditions.
Price, per bot. 25c



BURNS' OINTMENT

76-070. For burns, scalds from hot water, steam, etc., for home and factory.
2-oz. bottle..... 15c
4-oz. bottle..... 25c
8-oz. bottle..... 50c
1-lb. bottle..... 80c



PILLS AND TABLETS

V1. Antibilious Pills, box..... 10c
V1. Ayer's Pills, per box..... 20c
V1. Baby's Own Tablets..... 20c
V1. Beecham's Celebrated English Pills, per box..... 18c
V1. Blair's Gout and Rheumatic Pills..... 35c 75c
V1. Blaud's Iron Pills, pink, sugar-coated, either 3 or 5 grs., 50 in box..... 10c
100 in box..... 20c
Per lb..... 1.50

V1. Blaud's Iron Pills, pink, sugar-coated, 3 or 5 grs., improved with Arsenic, 50 in box..... 10c
100 in box..... 20c
Per lb..... 1.50

V1. Blaud's Iron Pills, gelatin-coated, 3 or 5 grs., plain, 50 in box..... 15c
100 in box..... 30c

V1. Blaud's Iron Pills, gelatin-coated, 3 or 5 grs., improved, 140 grs. Arsenic, 50 in box..... 15c
100 in box..... 30c

V1. Blaud's Iron Pills, laxative, gelatin-coated, 3 or 5 grs., 50 in box..... 15c
100 in box..... 30c

V1. Brandreth's Pills, box..... 18c
V1. Burdock Pills..... 20c
V1. Carter's Little Liver Pills..... 15c

V1. Carter's Iron Pills..... 35c
V1. Carter's Little Nerve Pills..... 15c

V1. Candy Cascarets..... 10c 20c 40c
V1. Cackle's Pills..... 30c
V1. Cuticura Pills..... 25c

V1. Diamond Dinner Pills, per box..... 18c
V1. Doan's Kidney Pills, per box..... 35c

V1. Dodd's Kidney Pills, per box..... 30c
V1. Dodd's Dyspepsia Tablets, per box..... 30c
V1. Dr. William's Pink Pills, 3 for..... 1.00

V1. Fruitatives, large size, per box..... 35c 3 for 1.00
V1. Formamin Tablets, for throat troubles, per bottle..... 50c
V1. Hamilton's Mandrake and Buttermilk Pills..... 20c

76-071. Howard's Effervescent Lithia Tablets, 5 grains, 50 in a bottle. Price..... 25c

V1. Laxa Liver Pills..... 20c

LEWIS' LIVER PILLS

76-072. Lewis' Liver Pills for chronic constipation, torpid liver, biliousness, bilious headaches, etc.
In boxes of about 30 pills..... 10c

V1. Milburn's Heart and Nerve Pills, box 35c 3 for 1.00
V1. Milburn's Rheumatic Pills, box..... 35c 3 for 1.00
V1. Morse's Indian Root Pills..... 17c

V1. Nature Remedy Tablets, per box..... 20c 40c 80c
V1. Norton's Chamomile Pills..... 30c

V1. Pinkham's Liver Pills..... 20c
V1. Pinkham's Compound, lozenge form..... 80c

V1. Parmelee's Pills..... 18c
V1. Root's Kidney Pills..... 15c
V1. Radway's Pills..... 18c
V1. Seigel's Pills..... 18c

V1. Stewart's Calcium Waters..... 40c

"ELIXIR" LACTATED PEPSIN



76-073. One of the nicest general digestible preparations, being composed of Pepsin, which digests albuminous foods; Pancreatic, which digests fats; and Diastase, which digests starchy foods. In 4-ounce bottles..... 25c
8-oz. bottle..... 50c
16-oz. bottle..... 90c

V1. Pain's Celery Compound 70c
V1. Panopepton, per bottle..... 50c 1.00
V1. Pape's Diapepsin, box, 3 boxes for..... 1.00
V1. Pettit's Eye Salve, box 20c
V1. Philip's Milk of Magnesia, per bottle..... 50c
V1. Pinkham's Vegetable Compound..... 80c
V1. Pinkham's Compound, lozenge form..... 80c
V1. Pinkham's Blood Purifier..... 80c
V1. Pinkham's Sanative Wash, liquid..... 20c
V1. Poison's Nervine 17c 35c
V1. Pond's Extract 25c 40c 75c
V1. Poslam Ointment for Eczema, Trial size..... 50c
Large size..... 2.00
V1. Putnam's Corn Cure..... 20c
V1. Pyramid Ointment..... 45c
V1. Pyramid Pile Cure 45c 85c

ESSENCE OF PEPSIN



76-074. Is a very palatable preparation, its strength is 2 grains of pure Pepsin in each teaspoonful. Pepsin is the great digester of albuminous foods such as eggs, meats, milk, etc. Put up in 4-oz. bottle..... 25c
8-oz. bottle..... 50c
16-oz. bottle..... 90c

V1. Sanatogen, 100 grammes, per pkg..... 1.00
200 grammes, per pkg..... 1.90
400 grammes, per pkg..... 3.40
V1. Salvarsan, No. 606..... 2.75
V1. Neo Salvarsan..... 2.75
V1. Sanitary Pocket Cuspidors, 20 in box..... 50c
V1. Sputum Cups, tin..... 25c
V1. Sputum Cup Refills, brown, 20 in box..... 33c
V1. Sputum Cup Refills, blue, 20 in box..... 30c

SEIDLITZ POWDERS



76-075. Seidlitz Powders, made from the purest English ingredients. Price, 2 boxes 25c

YOUNG'S SARSAPARILLA



76-077. Young's Sarsaparilla, with iodide of potassium, is one of the best blood purifiers and alteratives, for large bottle. 35c

PILLS—Continued

V1. Stuart's Dyspepsia Tablets..... 40c 80c
V1. Stuart's Charcoal Lozenges..... 20c
V1. Warner's Safe Pills..... 17c
V1. Whelpton's Purifying Pills..... 30c

EXTRACT OF MALT PREPARATIONS



All Malts put up in bottles holding 16 fluid ozs. 76-100. Extract of Malt (plain), made from non-alcoholic malt extract, great natural digester of starchy food...

76-106. Extract of Malt, Pepsin and Pancreatine, used particularly where faulty digestion is apparent and for the conversion of starchy and fatty diet into nourishing food. 75c

76-103. Rhu Lumbo, Rheumatism, Lumbago and Sciatica Remedy. Sufficient for 5 weeks' treatment. Price... 2.00

76-110. This Extract is composed of Sarsaparilla, together with cascara, burdock, buchu and other roots and herbs, without iodide of potassium or other chemicals. Is an excellent Blood Purifier and Tonic...

76-111. Witch Hazel, distilled "highest grade," containing fifteen volumes of pure grain alcohol in every one hundred volumes, that is practically 15 per cent. 6-oz. bottle... 10c

76-113. CAUSTIC STICK. Screw top cases, same as cut 10c

76-150. Lewis' Petroleum Emulsion with Hypophosphites of Lime and Soda, for all affections of chest and lungs, coughs, bronchitis, general debility, consumption, mal-nutrition, etc.

76-109. Toothache Drops, will relieve most cases of toothache. Per bottle... 5c

76-147. Vapo Cresolline, complete outfit... 1.35

QUININE WINE This wine is made up with the finest imported orange wine and Howard's Sulphate of Quinine with aromatics. Per large bottle... 50c

76-109. Wincarnis. A tonic of meat, malt and wine, small size... 90c Large size... 1.50

76-111. Witch Hazel, distilled "highest grade," containing fifteen volumes of pure grain alcohol in every one hundred volumes, that is practically 15 per cent. 6-oz. bottle... 10c

76-112. EATON'S Worm Powders, for children or adults, price, per box... 10c

76-111. Wood's Norway Pine Cough Syrup, per bottle... 17c 76-112. Wyeth's Glycerine Suppositories, children or adults... 25c

RHEUMATIC WAFERS 76-148. For lumbago or sore back, rheumatism, sciatica, etc. It has cured some very severe cases. The dose is one three times a day. Per box of 12 wafers... 25c Per box of 24 wafers... 50c

FINGER STALLS 76-114. Finger Stalls, with lace on back, made of sheepskin leather. State whether small, medium or large size is required. This is without exception the finest finger stall where a finger has to be bandaged. Price, each... 10c 76-115. Finger Cots, rubber, plain, black, each... 5c

Abdominal Belts. Prices are for every 2 inches from 28 to 42; over 42 inches and up to 48 inches an extra charge is made of 15c for every 2 inches.



76-116. This Belt is closely woven elastic and nicely finished. Is a good, sensible, comfortable belt, having gore of about 7 inches. Sizes 28 to 42. Price 1.75

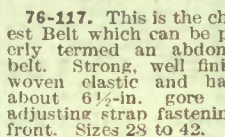

76-117. This is the cheapest Belt which can be properly termed an abdominal belt. Strong, well finished woven elastic and having about 6 1/2-in. gore with adjusting strap fastening in front. Sizes 28 to 42. 75c

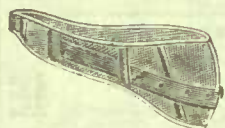

76-118. This Belt has gore of about 7 inches, and is made of heavy elastic, having light blue trimming, with a blue stripe in the elastic, making a belt of exceptionally good value. Sizes 28 to 42... 1.00

BELTS AND TRUSSES

TRUSSES

Note—Measurements in inches around top of hip.

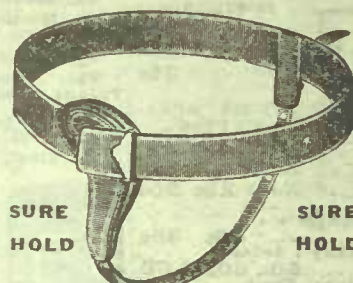

SURE HOLD SURE HOLD

76-119. Sure Hold Truss with anatomic pad which fits into the body, holding up even very low ruptures. The band is of exceptionally strong elastic, all sizes, from 12 to 48 inches. State whether for right or left side. Price of the Single Truss is... 2.00 Double Trusses, price, each... 3.50

BODY BELTS

76-129. Natural Wool Belts... 50c

SILK ABDOMINAL SUPPORTS

When ordering, give measurement in inches at top, middle and bottom.

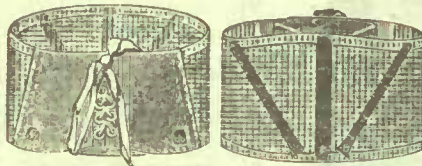

76-121. Silk Elastic Belt with deep gore from 7 to 9 inches according to length of belt, and leather covered pliable ribs, for stiffening or keeping belt in place, with laced back. This is one of the most perfect belts for almost any requirement, and the sizes are every two inches up to 42 inches. For sizes over 42 inches the price increases 15c for every two inches to 48 inches and over that it is special price and has to be specially made. Price of Silk Belt from 28 up to 42 inches... 2.50 Or Egyptian Thread... 2.00

ABDOMINAL BELT

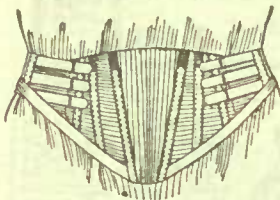

76-129. Egyptian Thread Elastic Abdominal Belt is a well made belt well shaped and having a draw strap from bottom of centre gore to top of back, and having three elastic gores, one deep one in centre, and one over each hip, with three straps at each side for adjusting. Regular sizes are up to 42 inches, over that size there is an increase in price of 15c for every two inches. Price... 2.25

SUSPENSORY BANDAGES

We do not exchange. Please state whether small, medium or large size is required. These are an actual necessity to athletes and those who are subject to continual exercise.

76-140. With knitted cotton bag, exceptional value... 25c 76-141. Extra bag for same... 15c 76-142. Knitted silk with strong elastic hands, each... 75c 76-143. Extra bag for same... 40c 76-144. With bolting cloth bags, very cool and comfortable, each... 50c 76-145. Extra bag for same... 30c 76-146. Jockey Strap Suspensory, made of bolting cloth, very cool and comfortable, at... 1.00

BANDAGES (We do not exchange.)

76-133. Woven Cotton Net Bandages, 2-in., per yd., 5c; 2 1/2-in., per yd., 6c; 3-in., per yd., 7 1/2c; 3 1/2-in., per yd., 10c; 4-in., per yd., 12 1/2c Cut in any length. 76-139. The Bandages are all six yards long, and the following widths. We quote by the dozen or gross. You can purchase any quantity over 6 dozen at gross price.

ELASTIC STOCKINGS

Note—Re size of stockings, an average proportioned leg measuring 14 ins. at the calf, will require a No. 8 stocking, but should part of the limb be swollen, then a special stocking would have to be made. In sizes above No. 8 allow for calf measurement 1-in. for each size larger; and the price per pair over No. 8 is increased as follows: Thigh stocking, 25c; knee stocking, 20c; garter stocking, 15c; leggings, knecaps or anklets, 10c a size.

When there is any difference in the size of stocking and one has to be specially made, we will have to charge extra for it, as also from No. 8 up in the regular sizes.

Directions for Measuring

Anklet, measure at A, B, C. Legging, measure at C, D, E. Garter Stocking, measure at A, B, C, D, E. Knee Cap, measure at E, F, G. Knee Stocking, measure at A, B, C, D, E, F, G. Thigh Stocking, measure at A, B, C, D, E, F, G, H, I. Also give length required as marked by dotted lines. In measuring give actual size in inches and we will allow for stretching, etc.

LIST OF PRICES, SINGLE PIECE, FOR REGULAR SIZES Nos. 1 to 8

Table with columns for Heavy Ordinary, Silk, and Ordinary. Rows include Anklet, Legging, Garter St'k'g, Knee Cap, Knee St'k'g, and Thigh.

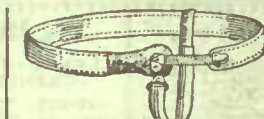

Elastic Truss, Factsis pad, double... 1.50

76-124. Absorbent Cotton, 1-oz. packet... 5c 2-oz. packet... 10c 4-oz. packet... 15c 8-oz. packet... 25c 1-lb. packet... 45c 76-125. Absorbent Cotton, special for hospital use, per lb. 30c, or 3 lbs. for 87c in quantities of 25 lbs. and upwards, lb. 100 lbs. and upwards, per lb. 27c 25c

ANTISEPTIC GAUZE

76-126. This is a sterilized soft absorbent Gauze for use in Dressing wounds and sores. 1-yd. cartons 6c 3-yd. cartons 15c 6-yd. cartons... 25c

76-149. Price varies according to weight and finish of material. V1. 120 yard piece... 3.00 V1. 100 yard piece... 3.25 V1. 100 yard piece... 3.75 V1. 50 yard piece... 3.50 V1. 50 yard piece... 2.00 V1. 30 yard piece... 1.00

76-127. Absorbent Lint Three grades. Per lb. 50c 60c 75c 76-128. 1-oz. Lint, per pkg. 10c

ELECTRIC BATTERY

DOUBLE CELL 6.00 MEDICAL

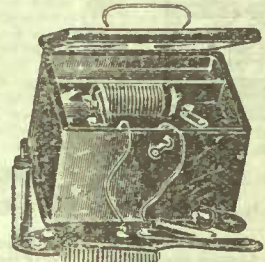

76-130. Operated by two cells of Mescos Battery. Either one cell or both can be connected as desired at the two-point switch. We include two Sponge Electrodes, two Handles, Hand Electrodes, Silk Covered Cords, one Foot-plate and one Hair Brush. Price... 6.00

76-131. Single Cell Medical Battery with foot-plate and handles, silk covered cord and sponge electrode in wooden box. Price... 3.50

The Amateur Complete Outfit TELEGRAPH INSTRUMENTS



Full size Telegraph Set. All of the working parts are finely finished composition metal, such as used in all high-grade instruments. The base is mahogany, and highly polished; the key is of steel lever pattern. A book of instructions for amateurs is furnished with each instrument. 5 ohms. Price... 2.75 20 ohms. Price... 3.00 Extra Dry Cells, Mescos or Columbia. Price, each... 25c

THERMOMETERS, NURSERY AND TOILET SUNDRIES

BABIES' FEEDING BOTTLES, ETC.

(We do not exchange these goods)

76-276. Cone-Shaped Feeding Bottles, with teat on top, as shown in cut. 10c

76-277. The Canadian White Flint Glass Feeder, with glass screw cork, black rubber fittings, tube and bottle brush, as cut 15c



76-278. "The Baby's Delight" Boat-shaped Feeder, graduated on back, glass screw stopper, with black teat and brush, as cut. 15c

76-279. The Bonnie Baby Feeder, which has a pin hole air hole on top. The practical part of the pin hole is to allow the feed to run more freely and not have the infant have so much trouble; it also prevents the teat from collapsing. 10c

76-280. Bottles 5c; 76-280A. Teats 5c



76-298. Baby Bottle Brush. 5c

76-5A8. Tube Brush. 2 for 5c

BABIES' FEEDER TEATS

(We do not exchange teats)

76-282. Teat for top of bottle, black rubber, 5c (see cut A)

76-283. Anti-Colic Teats, ca. 5c (see cut B)

76-284. Teats, for tube fittings, black, small, 3 for 10c Large size, each 15c (see cut C)



76-285. Rubber Feeder Tubing, per yard. 15c

76-286. Red Rubber Teats, style A, each. 5c

76-287. Baby Comforts, rubber nipples. 5c 10c

GLASS NIPPLE SHELLS

76-288. Glass Nipple Shells, as cut, per pair. 20c

76-289. Nipple Shield, glass, as cut. 12 1/2c

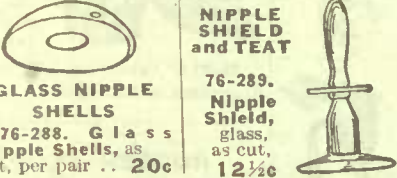

76-290. Infants' Syringes, with hard rubber rectal pipe, as cut. 25c



POWDER PUFFS

76-291. Box and Puff, complete, as cut, consisting of a celluloid ivory white box with elderdown puff of proper size, both for. 40c



PUFF BOXES

76-335. Dainty Celluloid Box with brass tray and elderdown puff. 55c

76-336. Real Ebony Powder Box with brass tray and elderdown puff. 1.00

76-292. Aluminum Puff Boxes, 3 grades, each. 15c, 20c, 30c

SEPARATE POWDER PUFFS

76-293. Elderdown Powder Puff, in pink, white, or blue satin top, similar to cut shown in box above, small. 5c 10c Medium. 15c 20c Large. 25c 30c

76-294. Serviettes (Puffs), Lamb's Wool, with ring handle, 4 sizes, each. 10c, 15c, 20c, 25c

76-295. Baby Comb, as cut, white celluloid. 15c

76-296. Baby Brush, very soft, white bristle, white bone handle, aluminum size. 25c

76-297. Baby Brush, same quality but slightly larger. 35c



SPONGE BAGS

Black or White Check

76-309. No. 1. 10c No. 2. 12 1/2c No. 3. 15c No. 4. 20c No. 5. 25c No. 6. 30c

The numbers given denote larger sizes and better quality.

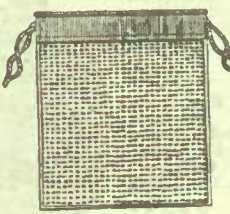

76-312. Sponge Bags, fancy sateen. No. 1. 20c No. 2. 25c No. 3. 30c No. 4. 35c No. 5. 40c No. 6. 50c

76-313. Sponge Bags, silk, fancy and plain. No. 1. 30c No. 2. 35c No. 3. 45c No. 4. 60c No. 5. 75c

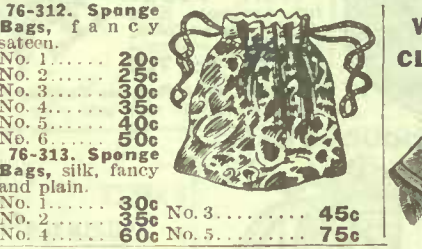

SOAP BOXES

76-317. Soap Boxes, celluloid, similar to cut, size 3 ins. long, 2 1/4 ins. wide, in assorted colors, extra good value. 15c

76-318. Celluloid Soap Boxes, heavier quality, white, blue or pink. Each. 30c

76-319. Aluminum Soap Boxes, three grades, each. 10c 15c 20c



MEDITERRANEAN SPONGES

NOTE. If you do not find the Sponge you require in this list, write us for further prices. We stock Sponges in all varieties.

76-299. Good Quality Face Sponge, small size, bleached. 10c

76-300. Medium Size Face Sponge, bleached. 25c

76-301. Face or Small Bath Sponge, good quality, bleached. 50c



Rubber Sponges

76-302. No. 0. 30c No. 1. 40c No. 2. 50c No. 3. 65c No. 4. 85c No. 5. 1.00 No. 5 1/2. 1.50 No. 6. 2.00 No. 7. 2.50 No. 8. 3.50

76-303. Medium Size Bath Sponge. 75c

76-304. Bath Sponge, bleached, fine quality, at. 1.00



TURKEY SPONGES

76-305. Fine Bleached Turkey Sponges, for bathing and surgical purposes, small size. 15c

76-306. Medium Size Sponge, same quality at. 25c

76-307. Turkey Sponges, larger sizes at. 35c 50c

76-308. Bath Mitts, similar shape to cut, finest quality texture, soft, size about 7 x 4 ins. Price. 5c

76-310. Better quality. 7 x 5 ins. 7 1/2c

76-311. Bath Mitt, best quality, fancy material, about 8 x 5 ins., hard or soft texture. 10c



WHISKS

76-314. Whisk, plain handle, about 7 inches long, price. 10c

76-315. Whisk, plain handle, about 7 1/2 ins. long, better quality, price. 15c



WHISKS

76-321. Whisk, as cut. It is a two string whisk of good stock, securely wired, with metal top and ring. 20c

76-322. Whisk, bone handle, best quality each. 40c



WHISKS

76-323. Ebony Handle Whisks, extra quality, 8 1/2 inch, each. 25c



WHISKS

76-324. Nickel Handle Whisk, best quality, each. 45c

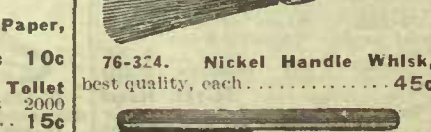

76-325. Silver Brushes, just the thing for cleaning polished and engraved silverware. Price. Small 25c; Large 35c

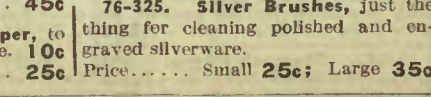

76-251. Storm Glass with Thermometer, boxwood back, easy reading figures. 50c

76-252. Storm Glass Thermometer. Wood back. 30c Small size. 20c

76-253. Reliable Boxwood Back Thermometer, 8 inches, clear distinct figures. 50c

76-254. Dairy Thermometers, floating, all glass, easy reading 10c 15c and 20c



GLASS WINDOW THERMOMETER

76-255. These can be read without opening window as there are a pair of arms to hold it in position, registering about 50 degrees below zero. Small. 40c Medium. 50c Large. 75c Price. 1.00

76-256. Home Candy Maker's Thermometer, with directions for making Home-Made Candy. Price. 1.00



76-257. The Nursery Clinical Thermometer with magnifying lens making the reading easy, in case, price. 35c

76-258. Magnifying Thermometers, with certificates of correction. 50c 75c

76-2A8. English, one minute, with good certificate, each. 1.00

76-259. English, half minute lens front, with certificate from Kew Observatory, each. 1.25

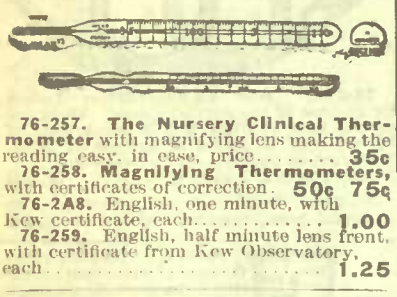

76-260. Bath Thermometers, with Forbes' specified scale of temperature, price. 20c

76-261. Wood Back Household Thermometers. 10c

76-262. Household Thermometers, wood back, Fahrenheit scale, lens front. 7-inch. 15c 8-inch 20c 10-inch 25c

76-263. Hygiene Household Thermometers, T type column. 25c



Write for prices on higher grade Thermometers

BAROMETERS

A Barometer is one of the best friends which the farmer can have. It tells him that it will in all probability rain, he can save some delicate crop that he has spent months on fostering and caring for, and thus he will be well repaid for the very small cost of this very useful article.

76-264. Barometer Charts, explanatory of the correct reading of the Barometer, given free with each Barometer, sold separately. Price. 15c

76-265. Barometer, suitable for agricultural or marine use, in well enamelled case, will stand hard usage, with chart. Complete at. 4.00

76-266. Same type Barometer, but finished similar to a brass alarm clock case. Complete with chart. 5.00



BAROMETERS

76-267. Barometer, dark oak frame. Very useful, particularly to give due warning of impending changes in the weather. A thoroughly reliable instrument, with chart. Complete. 2.00

76-268. Same style, but with larger dials. 3.00 Also larger sizes at 5.00 6.00 7.00

76-269. Barometer, with Thermometer, fancy carved, dark oak back. Small. 5.00 Medium. 6.00 Large. 12.00

76-270. Brass case, 3-inch dial. 1.50 4-inch dial. 2.00 4 1/2-inch dial. 2.50 5-inch dial. 3.00 6-inch dial. 4.00



CHAMOIS

76-271. Face Chamouis, in fancy pieces, convenient for dresser or to carry in a purse. About 5 x 3 1/2 inches, each. 5c About 7 1/2 x 5 1/2 inches, each. 10c

76-272. Chamouis Skins, these are light in color; state whether you want a very soft thin chamouis or a thick one, the prices are as follows. The size depends upon the rectangular trimming of a piece of skin. The sizes are in inches and are about as follows:

7x 8, ea.	60c
10x12, ea.	10c
13x14, ea.	15c
14x15, ea.	20c
16x17, ea.	25c
17x18, ea.	40c

per skin.

WATERPROOF SILK

76-273. Iocold. This is a natural color, rubbered silk, excellent for making sponge bags, etc. 36 inches wide. Per yard. 1.00

76-274. Iocold Silk, absolutely waterproof, colors natural, grey and black, 36 inches wide. Per yard. 85c

76-275. Iocold Silk, lighter weight. Per yard. 50c

TOILET PAPER

76-326. Fine Tissue Toilet Paper, per package, about 1000 sheets. 9c 3 for. 25c

76-327. Fine Tissue Toilet Paper, perforated, about 1000 sheets, per roll. 9c 3 for. 25c

76-328. Tissue Toilet Paper, unperforated rolls. Per roll. 7 1/2c 10c

76-329. Diamond Cut Toilet Paper, perforated, about 2000 sheets, finest tissue. Per roll. 15c

76-330. Nickel Holders for oval toilet paper, each. 45c

76-331. Oval Toilet Paper, to use with holder, per package. 10c 3 for. 25c



HAIR BRUSHES, COMBS, CLOTHES BRUSHES, NAIL AND TOOTH BRUSHES

EBONY HAIR BRUSHES



76-350. Solid backed Ebony Brush, medium size, long oval, filled with good quality white bristle. . . . 75c



76-351. Ebony Hair Brush, solid back, filled with fine quality bristle 1.00



76-352. A very neat long oval Ebony Brush containing 9 rows of penetrating white bristle. . . . 1.50

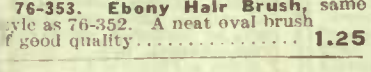

76-353. Ebony Hair Brush, same style as 76-352. A neat oval brush of good quality. . . . 1.25

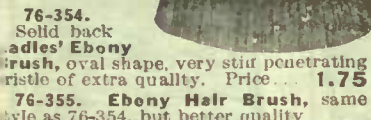

76-354. Solid back Ladies' Ebony Brush, oval shape, very stiff penetrating bristle of extra quality. Price. . . 1.75



76-355. Ebony Hair Brush, same style as 76-354, but better quality and larger. . . . 2.50

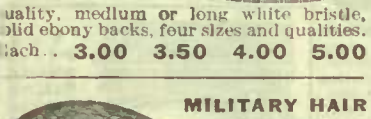

76-356. Ebony Hair Brush, best quality, medium or long white bristle, solid ebony backs, four sizes and qualities. Each. . . 3.00 3.50 4.00 5.00

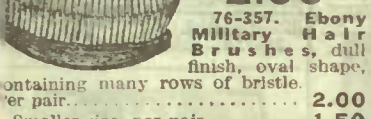

76-357. Ebony Military Hair Brushes, dull finish, oval shape, containing many rows of bristle. . . . 2.00



76-358. Military Brushes, extra quality solid back, Ebony brushes, fine stiff bristle. Per pair . . . 3.00



76-359. Military Hair Brushes, solid ebony back, best quality bristle, one of our best values. . . . 4.00

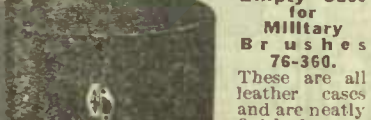

Empty Case for Military Brushes 76-360. These are all leather cases and are neatly finished. Each . . . 1.00



76-361. Ebony Hat Brushes, curved, with handle. . . . 40c



76-362. Curved, plain ebony, good quality bristle. . . . 60c

PARISIAN IVORY HAIR BRUSHES



Paris Ivory is heavy durable and beautiful, and closely resembles the real Ivory, yet only half the price.

76-363. Hair Brushes, Parisian Ivory, small size, oval shape, superior quality, nine rows medium length stiff bristles. . . . 2.00

76-364. Hair Brushes, Parisian Ivory solid back, oval shape, superior quality, eleven rows medium stiff bristles, medium size. . . . 2.50

76-365. Same style as above, with thirteen rows bristle. . . . 3.00

76-366. Parisian Ivory Hair Brushes, fifteen rows long bristle, extra large brush, finest quality. . . . 4.00

HAIR BRUSH



76-367. Hair Brush, stiff bristle, light color wood back. Each. . . . 25c



76-368. Hair Brush, light or dark wood back, medium quality bristle 50c

76-369. Hair Brush, same style as 76-368, but filled with better quality bristle. . . . 75c



76-370. Broad oval, medium stiff white bristle, well-filled Brush, has red foxwood or olivewood back. Price 1.00

76-371. Broad oval shape, light olive or red foxwood, solid back, fine quality stiff penetrating white bristle. A very durable brush. Price. . . 1.25

76-372. Broad oval, solid back, light olive or red foxwood, extra fine quality, stiff penetrating white bristle, same style as 76-370, but larger brush. Price . . . 1.50



76-373. Wire Hair Brush, wires set in rubber, black enamel handle and back. Price, small . . . 20c Full size. . . 25c 40c 50c and 60c

IDEAL HAIR BRUSH



76-374. Bristles are the stiff Siberian sort, set in a rubber air cushion. This produces a brush that goes smoothly and evenly through the hair. It affords a stimulating and invigorating massage for the scalp, and removes dandruff. Light wood back. Black bristles. Price. . . . 75c and 1.00

PARISIAN IVORY HAT BRUSHES

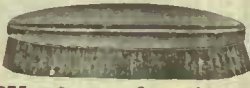

76-375. 6 rows fine white bristle. . . . 2.00

EBONY HAT BRUSH



76-376. Plain or concave back, a high quality article. . . . 1.00



76-377. Ebony Bonnet Brush with handle, soft white bristle, 2 sizes. Each . . . 85c and 1.00

THE EATONIA DRESSING COMBS



76-378. Ladies' Eatonia Dressing Comb, made of best hard rubber, finely finished, coarse and fine teeth. 7 1/2-inch size. . . . 15c 8-inch size. . . . 20c 9-inch size. . . . 25c

76-379. Dressing Comb, a strong comb, about 6 inches long. . . . 5c



76-380. Ladies' Dressing Combs, made of the best and strongest heavy hard rubber, 8-inch size. . . . 35c

76-381. Ladies' Dressing Comb, coarse and fine teeth, about 7 inches long. . . . 10c



76-395. Ladies' Dressing Combs, finest quality extra heavy unbreakable hard rubber, coarse and fine teeth. 8 1/2-inch size. . . . 50c 9-inch size. . . . 60c

76-382. Ladies' Dressing Combs, black rubber, all coarse teeth, medium weight. . . 35c heavy weight. . . 50c extra heavy 60c

76-383. Ladies' Dressing Combs, white celluloid, coarse and fine teeth, light weight. . . 15c medium weight. . . 25c better quality . . . 50c

GENTLEMEN'S DRESSING COMBS

76-384. Black Rubber Comb, coarse and fine teeth. 10c 15c

76-385. Black Hard Rubber Comb, fine and coarse teeth, very nicely finished. 20c 25c

76-386. Extra Heavy Quality Black Rubber Comb, about 7 ins. long, coarse and fine teeth. Price. . . . 35c

76-387. Good quality hard rubber, with case. 4-inch size. . . 10c 5-inch size. . . 15c

76-389. Best quality black hard rubber Pocket Comb, 4 ins. long, with leather case. . . . 25c

POCKET COMBS

76-387. Good quality hard rubber, with case. 4-inch size. . . 10c 5-inch size. . . 15c

76-389. Best quality black hard rubber Pocket Comb, 4 ins. long, with leather case. . . . 25c

CLOTHES BRUSHES

76-390. Clothes Brush, bristle, extra stiff. Price. . . 25c

76-391. Polished wood back Cloth Brush, medium stiff black bristle. A good lasting brush. Each. . . . 35c

76-392. Finely polished high grade black bristle Cloth Brush. Price. . . . 50c

76-393. Clothes Brushes, polished wood backs. Prices according to size of brush and quality, and stiffness of bristles. Each 60c 75c 1.00 1.25 1.50

76-394. Oval or concave back. 9 rows finest white bristle. . . . 2.00

76-395. Oval or concave back. 11 rows finest white bristle. . . . 2.50

76-396. Oval or concave back. 13 rows finest white bristle. . . . 3.00

76-397. Oval or concave back. 15 rows finest white bristle. . . . 3.50

76-398. Oval or concave back. 17 rows finest white bristle. . . . 4.00

FINE TEETH COMBS

76-396. Hard rubber Fine Teeth Comb, fine teeth both sides about 3 ins. long, 2 ins. wide, about 3 1/2 ins. long, 2 ins. wide 10c

76-397. This is a very strong, first quality Rubber Comb, having very fine teeth. Price 25c

76-398. Genuine Ivory Fine Combs, size 1 1/2 by 2 ins. Each, 25c

76-399. Vaux's Scalp Sprayer, applies any hair tonic directly to the roots of the hair. Avoids waste, makes every drop count. . . . 75c

76-400. Handsome Ebony Cloth Brushes. These brushes are made with the finest white bristle, solid ebony back and at these prices are good values, 3 sizes. Each. . . . 1.75 2.00 2.50

76-401. Ebony Cloth Brush, white bristle, 2 sizes. 1.25 1.50

76-402. Bath Brush with strap handle and fine quality bristle. Each. . . . 45c

76-403. Solid back hardwood Bath Brush. This brush has superior quality of white and black bristle, which will give perfect satisfaction. Price. . . . 1.00

76-404. Bath Brush, with adjustable handle, can be used either

We illustrate but a few of many styles in Tooth Brush which we have in stock, alphabetical letter as given side of cut for style desired. Your choice of soft, medium and hard Brushes over 15c. state whether lady's or gentleman's brush is wanted.

76-405. White bone handle good quality white bristle. This style Brush . . . 10c 15c 20c and 25c

76-406. Fine imported Tooth Brush, bone handle, 3 rows of white bristle. Price, this style 5c 10c 15c and 20c

76-407. This is a very substantial Brush with clear white bristle, good quality. Price. . . 25c

76-408. This is a very delicate Lady's Brush, neatly shaped finest quality of bristle, the brush come in assorted shaped handles. Price. . . 25c and 30c

76-409. Ebony Handle Tooth Brushes, fine white bristle. Each. . . . 30c

76-410. White bone handle good quality bristle, ea. 5c and 10c. Also better qualities at each. . . . 15c and 20c

76-411. Bone Handle Tooth Brushes, with stiff white bristle. Each. . . . 15c 25c 40c

76-412. Bone Handle Tooth Brush, stiff white bristles with winged sides. Each 25c 35c 50c

76-413. White Bone Nail Brush with handle on back. Very stiff white bristles. Each. . . 30c

76-414. Nail Brushes, with back, without handle, four grades. Each 10c 15c 20c 25c

76-415. Nail Scrubs, Price . . . 3 FOR 5c; 2 FOR 10c. Better quality, each. . . . 1.00

76-416. Ebony solid back Nail Brush, good fine bristle. . . . 50c

76-417. Nail Brush with strap across back and from polished hardwood handle. Price. . . . 20c

76-418. Nail Brush celluloid, row stiff white bristles. Price. . . . 20c

76-419. Bailey's Rubber Complexion Brush with strap across back for slipping the hand through can be used either dry or wet. Price. . . . 1.00

76-420. Same style set in wood. . . . 1.00

76-421. Same style set in wood. . . . 1.00

76-422. Same style set in wood. . . . 1.00

76-423. Same style set in wood. . . . 1.00

76-424. Same style set in wood. . . . 1.00

76-425. Same style set in wood. . . . 1.00

SPLENDID VALUES IN TOILET SETS AND GIFT NOVELTIES



Child's Work Box, strongly made imitation leather covered, satin-lined, hinged lid, with oval mirror, containing bone-stiletto, bodkin, crochet hook, thimble and embroidery scissors. A real useful gift.

26-700. Price, each 1.19



Neat Little Four-Piece "Ebonized" Manicure Set, in lined case. This set is very special value and suitable for a gift to young folks.

26-712. Each, 50c



Ebony Finished Manicure Set, consisting of 2 salve boxes, polisher, cuticle knife, nail file, tweezers, button hook and scissors, each piece mounted, put in solid fancy-shaped case, leatherette covered, Syllkie Repp lined and well finished.

26-715. Price, 1.69



Three-Piece Shaving Set, consisting of mug, mounted shaving brush of good quality and mounted comb, in satin-lined box.

26-718. Price, 89c



Men's Combination Toilett and Shaving Set, consisting of a 3-row bristle hair brush and good comb, soap container, mug and adger hair lather brush. All in a good solid case, satinette lined, leatherette covered, fitted with nickel plated hinges and clasps. One of our best values.

26-721. Price, 2.50



Work Basket of brown willow, and twisted dull green grass. The interior is satin lined and padded, buttons and braid being used as trimming, has strap under lid for scissors, etc.

26-725. Price, 1.25



Work Basket, made of same material as 26-725, rounded corners, padded and lined with old rose, Alice blue satin, plenty of space for your needlework.

26-726. Price, 1.25



Two-Piece Toilet Set, ebony finished mounted brush with 11 rows bristles, 6 1/2-inch comb. All in neat box. Special value.

26-701. Price, 39c



Three-Piece Ladies' Toilet Set, consisting of ebonized comb, brush and mirror, mounting on each. Brush has good quality bristles, put up in a neatly covered box, with lined base; good value.

26-705. Per set, 1.50



An Eight-Piece Combination Toilet and Manicure Set, ebony finish. Of exceptional value is this new number, consisting of 4 1/2-inch bevel plate mirror, good quality brush with 11 rows bristles, comb, nail polisher, salve box, scissors, nail file and corn knife, in a neat box, base lined with Syllkie Repp, making a very attractive and useful gift.

26-709. Price per set, 2.75



Ladies' Three-Piece Toilet Set of cellulose covered articles, 4 1/2-inch bevel plate hand mirror, splendid brush, 9 rows of good white bristles, and 7 1/2-inch comb, neatly boxed in strong silkette lined box; at a popular price.

26-707. Price per set, 1.75



Ladies' Handy Set of Five Useful Articles, consisting of shoe horn, button-hook, nail file, cuticle knife and nail polisher, with durable Parisian ivory handles, in neatly lined box.

26-724. Price, 1.25

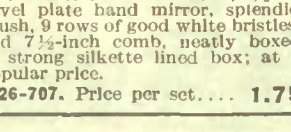

Smoker's Set, large size, made of polished wood, combination of tobacco or cigar box, match holder, ash holder and cigar cut.

26-729. Very special price each, 95c



Ladies' Two-Piece Toilet Set, ebony finish, composed of an excellent quality brush, 11 rows good bristles, and a 7 1/2-inch comb. Both pieces neatly mounted and packed in well lined box.

26-708. Price, 2.00



Three-Piece Toilet Set, consisting of bevel plate mirror, good comb and brush, ebonized finish.

26-704. Special price, 1.00



"Our Leader" A Twelve-Piece Combination Ladies' Toilet and Manicure Set of exceptional value. Set consists of hair brush, dressing comb, bevelled plate mirror, nail polisher, two salve boxes, nail file, corn knife, tweezers, cuticle knife and manicure scissors. In a nicely lined case.

26-711. Set complete, 5.50

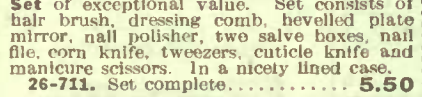

Ebony Finished Combination Toilet and Manicure Set, consisting of bevel plate hand mirror, brush with 9 rows of good bristles set in solid back, comb, salve box, polisher, corn knife, cuticle knife and file, in a leatherette covered case, satinette lined, fitted with nickel plated hinges and clasp.

26-710. Price, 3.75

READ THIS
All the goods on this page are well packed in separate containers to ensure arrival in good condition

NEAT, STRONG AND ATTRACTIVE COLLAR BOXES



Collar Box, strongly made, covered in pebbled imitation leather, nicely lined, collar button holder attached to inside of lid, brass hinges and clasp, nice and roomy.

26-722. Price, each 89c



Collar Box, Has collar button holder in top of lid, also a small drawer in bottom for cuff links or other small jewelry. This box is covered in fine grained imitation leather, satin-lined, with brass hinges and clasp.

26-723. Price, 1.35



Writing Desk, made of polished oak, plain finish, and plush-lined. Compartments for paper, envelopes, pens, pencils, also small link wells and lock and key.

26-731. Very special price 95c



Ladies' Two-Piece Toilet Set, ebonized finish, good quality brush and comb, put up in neat, strong box, base lined with satin, making a very presentable gift. Splendid value.

26-703. Price per set, 89c



Three-Piece Toilet Set, ebony finished, of exceptional value, comprising 4 1/2-inch bevel plate mirror, solid back hair brush, 9 rows of good white bristles and 7-inch comb, all mounted and neatly boxed, as shown in cut.

26-706. Special value. Set complete, 1.75



Ebony Finished Combination Toilet and Manicure Set, consisting of bevel plate hand mirror, brush with 9 rows of good bristles set in solid back, comb, salve box, polisher, corn knife, cuticle knife and file, in a leatherette covered case, satinette lined, fitted with nickel plated hinges and clasp.

26-710. Price, 3.75



Men's Ebonoid Brush Set, pair of good quality military brushes and fine cloth brush to match, making a very useful as well as an acceptable gift.

26-717. Price per set, 1.75



Pair of Military Brushes ebonized finish, and mounted, well designed to meet the need of boys or youths.

Boxed as shown in cut. 26-716. Very special price, 59c

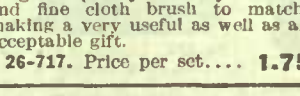

Men's Brush and Comb Set, consisting of one pair ebony finished military brushes, nickel handled shaving brush, and 7-inch comb, encased in a nice strong skytogan covered box, base lined with satin, excellent design.

26-720. Price, 1.35



Work Basket, as shown, square design, fancy wicker, in green with brown trimmings, lined with satin, padded lid. Old rose color only.

26-727. Each, 75c



Smoking Set, in walnut finish with cigar cutter, ash tray, match holder and cigar holder, also bar at back for pipes. A very serviceable and acceptable gift for men.

26-730. Price per set, 1.25



Child's Two-Piece Toilet Set, hair brush of white composition, back of box lined with Syllkie Repp, 6 1/2 inch white comb, with nicely colored paperette covering of floral and verdure design.

26-702. Price, 59c



Five-Piece Manicure Set, containing ebony finished polisher, salve box, file, cuticle knife and scissors, all mounted, in neat lined, hinged box. Size 7 x 4 1/2 x 1 3/4.

26-713. Price, 75c



A Five-Piece Manicure Set containing full sized ebony finished nail polisher, file, cuticle knife, scissors and salve box, all mounted in neat, hinged box, base lined with Syllkie Repp. Size 9 x 6 x 1/2 inches.

26-714. Price, 1.25



Two-Piece Shaving Set, mug, nickel plated stand also handle of brush nickel-plated.

26-719. Price for set, 1.00



Men's Brush and Comb Set, consisting of one pair ebony finished military brushes, nickel handled shaving brush, and 7-inch comb, encased in a nice strong skytogan covered box, base lined with satin, excellent design.

26-720. Price, 1.35



Work Basket, as shown, square design, fancy wicker, in green with brown trimmings, lined with satin, padded lid. Old rose color only.

26-727. Each, 75c



Wicker Work Basket, design as 26-727, larger size 12 x 12. The interior is lined with best material, in quaint paisley pattern, shirred sides, padded base and lid. Under lid is container for materials used in your work, keeping everything in place.

26-728. Very special 98c

MIRRORS, TOILET CASES AND TOILET ARTICLES

SHAVING SET

76-430. With very large bevelled glass mirror, extension stand, good brush and cup, and large tray. The frame and tray are of polished nickel. **Price 5.00**



76-431. Has both magnifying and plain mirrors with three cups and brush and is on stand and metal base, nickel-plated. 4-in. mirror **4.07** 5-in. mirror **4.75** 6-in. mirror **5.50**

76-432. Shaving Mirror and set, three cups and shaving brush, similar to 76-431, but having a polished wood base. Two size mirrors. 7-in. **6.75**



POPULAR GIFT SHAVING SET

An extra high-grade set at a medium price. It consists of a nickel bevelled plate glass mirror 5 inches across, extension stand and base are substantially constructed of a fine metal nickel-plated, highly finished. A fine shaving brush and metal cup in set holder. **Price 2.50**



HANDSOME SHAVING OUTFIT AT MODERATE PRICE

76-434. Has plain 4-inch mirror on nickel-plated stand, moveable bowl and good brush. **Price 1.00**
Same as above, but with slightly larger mirror **1.50**



76-435. Bevelled Plate Glass, Heart Shape, Horseshoe or Square Mirrors.
Small... **35c**
Medium... **45c**
Large... **55c**

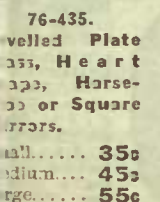

76-436. Mirrors, with leather rest and high quality nickel plate mirror, size 6 1/2 x 9. **Price, as cut. 1.25**

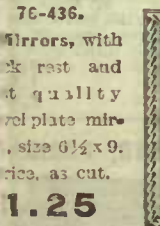

SHAVING SET

76-437. Shaving Set, consisting of nickel stand, cup and shaving brush, two grades. **Prices: 60c 75c**



HAND MIRRORS

76-438. Hand Mirrors, oval, wood back, plain glass.

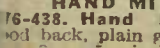

THE ALWAYS-HANDY SHAVING MIRROR

76-439. Shaving Mirrors, nickel frame, one side plain, the other magnifying, excellent for men who shave themselves, the stand is made so that mirror may be placed at any angle desired or may be used as a hand mirror. 4-inch frame. **Price... 1.75**
76-440. Similar to above, size 5 ins. **Price... 2.75**



76-441. Stand Mirror, bevelled glass with back rest, can be used as a hand glass or shaving mirror. Size about—
3 1/2 x 5 ins. **40c**
4 1/2 x 6 1/2 ins. **60c**
5 x 7 ins. **85c**
6 x 8 ins. **1.00**

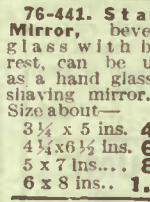

76-442. With Adjustable Back, finished in leather. The mirror is British bevelled plate, well padded, and finely finished, suitable for tourist or as a handy mirror that will not take up much space. Small... **75c**
Medium... **1.00**



ROUND BEVELLED PLATE HAND MIRROR

76-443. Round Hand Mirror, bevelled plate glass, white Ivory finished celluloid back.
5-inch glass **1.50**
6-inch glass **1.75**
7-inch-glass **2.00**



76-444. Round Ebony Hand Mirrors, with best white French bevelled plate glass in different sizes. Round ring Handle Mirror—
4-inch... **1.35**
4 1/2-inch **1.50**
5-inch... **1.75**
5 1/2-inch **2.00**
6-inch... **2.50**
6 1/2-inch... **3.00**
7-inch... **3.50**
7 1/2-inch... **4.00**

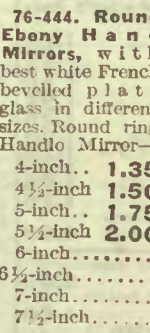

SQUARE OR OVAL HAND MIRRORS

76-445. Hand Mirror, oval, best quality bevelled glass, finely polished, light and dark woods.
Size of glass:
About 3 x 4 1/2 inches... **50c**
About 3 1/2 x 5 1/2 inches... **75c**
About 4 x 6 inches... **1.00**
About 4 1/2 x 6 1/2 inches... **1.25**
About 5 1/4 x 7 inches... **1.50**



76-446. Pocket Companion, consists of a pocket mirror and toilet articles. **Price according to quality and number of pieces.**
Prices 10c 15c 20c and 25c

76-447. Pocket Companion, mirror, comb and nail cleaner, leather covered **40c and 50c**



TOILET CASES

These we can supply in great variety. All fitted in satin-lined cases with genuine ebony fittings. Handsomely finished covers in leather, and well suited for gift and presentation purposes. The fittings are specially selected from our regular stock, and Mail Order Customers can rely on our giving the utmost value for the price quoted.

76-449. Gentlemen's fine leather-covered Toilet Case, contains one pair fine solid ebony backed brushes, one solid ebony white bristle cloth brush and solid ebony hat brush. **Price... 8.00**



76-450. Same case fitted with medium grade brushes. **Price... 6.00**

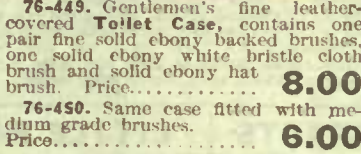

76-451. This is a fine leather-covered Ladies' Toilet Case, containing round ring handle ebony mirror, bevelled plate glass, 4 1/2-in. size, fine quality, solid ebony backed hair brush, and best quality hard rubber comb. **Price... 6.25**

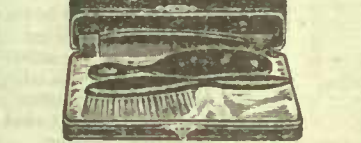

76-452. Same case, but with medium grade hair brush and comb. **Price... 5.00**

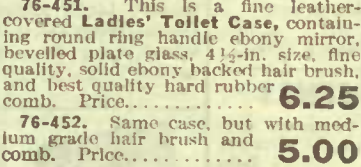

76-453. Gentlemen's fine leather-covered Satin-Lined Case, containing one pair fine quality solid ebony back military brushes, filled with stiff white bristles, and black hard rubber comb. **Price... 4.75**



76-454. Same case filled with medium grade brushes and comb. **Price... 3.00**

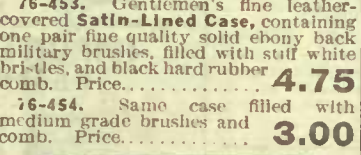

76-455. Ladies' Toilet Case, containing brush, comb and mirror, also manicure set. **Prices, each, from 8.50 to 12.00**



LADIES' BRUSH AND COMB SET

76-456. Ladies' Brush and Comb Set, medium size ebony hair brush, good quality white bristles, and black rubber comb, in neatly lined case. **Price... 1.50**



TRAVELLING ROLLS

The following prices are made for rolls only without fittings.
76-457. Travelling Roll, for toilet articles, inside rubber-lined, large size... **50c**
76-458. Travelling Roll, for toilet articles, made of fine quality rubber-lined material... **1.00**



MANICURE SETS

In Manicure Sets we have several designs. The prices are according to the quality and number of pieces which they contain. In these cuts we give a few of the different styles.

76-460. Manicure Set, finest steel manicure pieces, mounted in Ivory celluloid, six pieces in plush-lined case... **4.00**



76-462. Eight pieces in plush-lined case... **8.50**
76-463. Ten pieces in plush-lined case... **10.50**

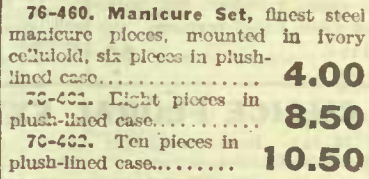

76-463. Real Ebony Manicure Set, best quality steel, 7 pieces in neat leatherette case... **2.50**
8-Piece Set... 3.00
10-Piece Set... 5.00



76-464. Manicure Set, best quality steel, mounted in ebony, in well finished lined case. **Eight-piece set... 6.00**
76-465. Twelve-piece set... **7.00**



76-466. Very fine 6-Piece Manicure Set, neatly arranged in plush-lined box. **Price... 1.75**



76-467. Manicure Set, 5 useful manicure articles in plush-lined case. **Price... 75c**
Five Pieces, better quality... 1.00



SHAVING BRUSHES

76-468. Shaving Brushes, fine quality badger hair, fine and soft. Small size... **1.25** Med. size... **1.50** Large size... **1.75** Extra large **2.00**



76-469. Shaving Brush, secure set in cement, mixed badger, each... **25c**

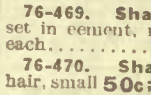

76-470. Shaving Brush, badger hair, small **50c**; Med. **60c**; Large **75c**



76-471. Shaving Brush, wood metal handle, bristles securely set in cement... **25c**



76-472. Shaving Brush, high-quality white bristle, securely set in handle... **25c**



76-473. Shaving Brush, wood handle, bristle... **25c**

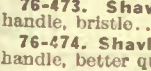

76-474. Shaving Brush, wood handle, better quality bristles... **25c**



MANICURE ACCESSORIES

WOOD NAIL POLISHERS

76-475. Wood Nail Polishers. About 4 inches long... **35c**
About 5 inches long... **45c**
About 6 inches long... **55c**
About 7 inches long... **65c**

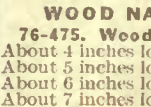

76-476. Ebony Nail Polishers. About 4 inches long... **35c**
About 4 1/2 inches long... **45c**
About 5 inches long... **55c**
About 6 inches long... **65c**
About 6 1/2 inches long... **75c**

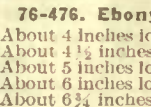

76-484. Steel Finger Nail Clipper for cutting, cleaning and filing nails, one of the best articles for this purpose. Small... **35c** Large... **55c**

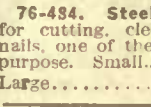

NAIL FILES

76-477. Stiff Steel Nail File, favorite with gentlemen as well as ladies, easily carried in the pocket. 2-inch... **10c** 3-inch... **15c**

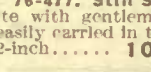

76-478. Flexible Velvet File, on both sides, extra good quality, necessary to manicure set. Small... **15c** Medium... **15c** Large... **25c**

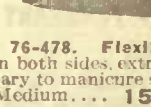

76-479. Ebony Handled Manicure File, finest quality steel. **Price... 55c**

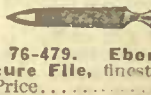

CORN RAZOR

76-480. Corn Razor, made especially for paring corns, as cut. **Price... 45c**



76-481. Cuticle Knife, with polished ebony handle, small scraper blade of fine quality steel. **Price. 25c**

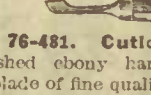

TWEEZERS

76-482. Barber's Tweezers, 2 inches long... **10c**
3 inches... **15c**

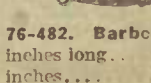



PERFUMES IN FANCY BOXES FOR CHRISTMAS GIFTS

PARFUM FLORA EXTRA CONCENTRATE

76-500. The extra concentration of these perfumes, their lasting fragrance, and truthness of odor will delight the connoisseur. Put up in a cut glass bottle with dull silver finish metal cap fitting over the glass stopper, and is fitted into a neat suede-finished and satin-lined box, and may be had in any of the following odors: Damask Rose, Orchid, Wood Violet, Muguet de Bois, Lilac Blanche, or Jockey Club. Price. **2.00**

A HANDSOME BOX

76-501. This cut represents a **Fancy Shaped Box** with a brilliant picture on the cover, showing a rustic cottage, and a garden rich with old fashioned, sweet scented flowers; a puffing of light green silk on the sides forms a pretty contrast to the whole. The inside is lined with satin, and fitted with glass stoppered bottle, neatly capped and ribbon tied, and contains 1-ounce of Gold Label Perfume. Price..... **50c**

GOLD LABEL FLORAL EXTRACT

76-502. A prettily decorated **Box** of mottled design, in dainty colors, fitted with a 1/2-ounce glass stoppered bottle, filled with your choice of 50c Gold Label perfume. Price..... **35c**

CHOICE PERFUME 25c

76-503. A neat 1/2-oz. **Sprinkler Top Bottle**, filled with fragrant Gold Label perfume, and enclosed in prettily decorated cardboard box, for..... **25c**

A PRETTY GIFT OF FRAGRANT PERFUME

76-504. This dainty **Box**, with beautiful painting on padded cover of gilt canvas, is neatly lined, and contains one ounce of your choice 50c Gold Label odors. The neat glass stoppered bottle is capped and tied with pretty ribbon. Extra good value **75c**

76-526. This **White Box** with embossed head and spray of violets on cover is lined inside with puffed satin of a delicate shade, and contains a very pretty bottle of quaint design. The broad cut stopper tied with ribbon to match, and bottle contains 1 1/2 ounces of fragrant perfume in any of the following odors: White Rose, Wood Violet, Jockey Club, Lilac Blanche, Orchid.

GOLD LABEL PERFUME



76-505. A pretty **Box** in marble effect, richly decorated with gilt, and fitted with a 1-ounce sprinkler top bottle of Gold Label perfume. Price..... **50c**

CHOICE FLORAL EXTRACTS

- 76-513.** Rose Excelsa, per oz. **1.50**
Bouquet Excelsa, per oz. **1.00**
- AT 75c AN OUNCE**
Alpine Cyclamen
Violet Excelsa and Violet de la Reine
- AT 60c AN OUNCE**
Sweet Violets of Canada
White Violets Recherche Bouquet
Riviera Violets Bulgarian Red Rose
Irish Violets Irish Roses
Musk American Beauty Rose

GOLD LABEL PERFUMES

- 76-514.** Gold Label Perfume (see perfume list below) in 1-ounce gilt sprinkler top bottle (as cut). Price..... **50c**
- | | |
|--------------------------|------------------|
| Violet | Parma Violet |
| Wood Violet | Ess. Bouquet |
| Moss Rose | Tea Rose |
| Wall Flower | Patchouli |
| Sweet Clover | Syringa |
| New Mown Hay | Wild Rose |
| Canada Bouquet | White Lilac |
| Sweet Pea | Pougere Royal |
| Crab Apple | Jockey Club |
| Damask Rose | Stephanotis |
| Peau d'Espagne | Hawthorn Blossom |
| Orchid | Carnation |
| Easter Lily | White Heliotrope |
| Jasmin | Opoponax |
| Lily of the Valley | Sweet Briar |
| Geranium (sweet scented) | Lily of the Nile |

BLUE LABEL PERFUMES

- 76-515.** Triple extract **Blue Label Perfume** with sprinkler top or glass stoppered bottle (as cut). Your choice of the following odors for..... **25c**
- | | |
|--------------|--------------------|
| White Lilac | Lily of the Valley |
| Wood Violet | Crab Apple |
| Violet | White Rose |
| New Mown Hay | Jockey Club |
| Heliotrope | Patchouli |
| Frangipani | Stephanotis |
| | Ylang Ylang |

FLORAL CONCENTRATE

76-516. Non-Alcoholic Flower Concentrations. In the most attractive odors: **Rose, Violet and Lily of the Valley.** The other odors Jasmin, Carnation and Lilac are also very true. These Floral odors are of the highest order, being very strong, while still delicate. Each bottle has a long glass stopper, which takes but a portion of a drop, and when drawn, across the handkerchief or corsage will leave a refreshing and lasting odor. The cut glass bottles are put up in neat little boxes, and would make a pleasing gift. Small size..... **70c** Large size..... **1.00**

FLORAL ODOR IN HANDSOME BOX

76-506. **Marguerite Bottle** is very unique in appearance, the five tapering sides of clear cut glass are surmounted with marguerites, handsomely engraved in conventional design on dull frosted glass. The stopper, a marguerite, is well ground to fit bottle, which contains over two ounces. It is encased in a satin-lined box. The perfume may be had in any of the following exquisite odors: American Beauty Rose, Riviera Violets, White Violets, Irish Roses, Irish Violets, Recherche Bouquet. **2.50**

76-506A. Same bottle filled with White Rose, Carnation, Lilac Blanche, Fougere Royal, Wood Violet, Lily of the Valley, Jockey Club, Canada Bouquet, Mignonette, New Mown Hay.

PERFUMES

The Spring and early Summer are the seasons which we all love most on account of the sweet odors of flowers and plants and the freshness which they impart to the air. Consequently Chemists have worked and worked hard to bottle, as it were, some of the sweet freshness of Spring so as to diffuse it in the Winter.

Some of the ingredients which enter into odors are both costly and rare, and are necessary to produce some of the subtle fragrance of the natural flowers. One of the easiest things to produce is a strong rank odor; but it is the perfumery Artist who produces the subtlety and charm of sweetness and fragrance with that freshness so pleasing in Roses, Violets, Lily of the Valley and many of our well known flowers.

This year we have our own perfumes more daintily presented than hitherto and still maintain the same prices, and positively the same high quality of perfume, although there is such a great advance in the price of the natural flower products.

We endeavor to show you the design of the boxes we are using for Christmas giving, and to tell you what size and style the bottles are, some being high-grade cut glass, others plain; then there are the justly popular Little Folks' boxes at **25c** and **50c** for the smaller children, which they thoroughly enjoy.

BLUE LABEL PERFUME



76-507. A **Glass Stoppered Bottle**, neatly capped and tied with ribbon, and fitted in this box, as cut. It contains 1-ounce of your choice of Blue Label perfume. Price..... **35c**

LITTLE FOLKS' PERFUME

76-527. The boxes have many different styles of pictures, all appropriate for children, and can be had all in one odor, or assorted in any of the following odors, as desired. **Gold Label Perfumes:** Canada Bouquet, Crab Apple, Easter Lily, Fougere Royal, Sweet Clover, Violet, White Lilac, White Rose. Price, per box (as cut)..... **50c**

76-528. Little Folks' Perfumes, in boxes with pictures on the top in many designs, suitable for children. Each box contains four bottles of **Blue Label Perfumes**, in your choice of any of the following odors: White Lilac, Jockey Club, White Rose, Heliotrope, Lily of the Valley, Wood Violet. This box of perfume is a great favorite with the children and at the price is remarkably good value. Price, per box..... **25c**

IMPORTED PERFUMES ROGER AND GALLET'S

- 76-517.** Roger & Gallet's Perfumes, neatly boxed.
- | | |
|--------------------------------------|------|
| Vera Violetta..... | 4.00 |
| Bouquet d'Amour..... | 4.00 |
| Peau d'Espagne..... | 4.00 |
| Indian Hay..... | 4.00 |
| Russian Violets..... | 4.00 |
| Extract Cyclamen..... | 4.00 |
| Extract Essence Eflora..... | 4.00 |
| Pois de Senteur (Sweet Pea)..... | 4.00 |
| Essence Vera Rose..... | 4.00 |
| Lilas Blanche..... | 4.00 |
| Oeillet Marguerite..... | 4.00 |
| Flour d'Amour, in red satin box..... | 4.00 |

- 76-518.** Mary Garden Perfume, in cut glass bottle, boxed..... **5.00**
- 76-519.** Houbigant's Ideal, in original bottle and box..... **4.00**
- 76-520.** Houbigant's Cour de Jeannette, in original bottle, boxed..... **3.75**

SAUZE FRERES' FRENCH PERFUMES

76-521. Sauxe Freres French Perfumes. A handsome glass stoppered bottle, neatly boxed, containing 2 ounces of perfume, in any of the following odors: Violette, Jasmin, Mimosa, Bouquet of Roses, Lilas Blanche, or Cyclamen. Per box..... **1.50**

VIVILLE, PARIS

76-522. Viville, Paris. This dainty cut glass stoppered bottle may be had in Violette Reine, Irresistible Muguet, Charme Secret, Sourire d'Avril, or Etoile de Napoleon, in dainty box..... **1.25**

COLGATE'S PERFUMES BOXED

76-524. LaGrange Rose, 1-oz. **60c** 2-oz. **1.00**
Cashmere Bouquet, 1-oz. **60c** 2-oz. **1.00**
Violet, 1-oz. **60c** 2-oz. **1.00**

GOLD LABEL PERFUME IN CUT GLASS BOTTLE

76-512. A Very Pretty **Box** at **1.00** is shown in rich dark colors. The picture on the cover represents a handsome Grecian model. The outer edge of the cover is finished with a fancy braid trimming of purple and gold, while the inside is lined with purple satin and fitted with a pretty cut glass bottle, filled with 50c Gold Label perfume for..... **1.00**

Special 75c odors for..... **1.35**

GOLD LABEL PERFUME IN SATIN-LINED BOX

76-529. This dainty **Box** is well made, of shaded grey in color, while gilt stamping and an embossed figure form a pretty decoration on the cover; the inside is lined with puffed satin, and fitted with a glass stoppered bottle, neatly capped and tied with ribbon to match. This box with choice of any of the 50c Gold Label odors sells at..... **75c**

76-508. This attractive **Box** contains 1-ounce sprinkler top bottle filled with your choice of Blue Label perfume. Price. **30c**

76-509. These perfumes are put up in a fancy bottle of oblong shape, with quaint flat stopper and fitted in prettily decorated, lined, and well made box. The bottle contains full two ounces of fragrant perfume which comes in any of the following odors: Heliotrope, Jockey Club, White Lilac, White Rose, Violet, Carnation, Lily of the Valley. Price..... **1.50**

DOUBLE PERFUME BOX

76-510. The **Double Box** is well made and represents imitation leather dark brown shade. The gilt floral design encases a dainty picture, forming a medallion. The bottle is lined with red satin and fitted with two 1-ounce glass stoppered bottles, capped and tied with ribbon, and filled with 50c Gold Label perfume for..... **1.25**

Special 75c odors for..... **1.90**
Special 1.00 odors for..... **2.40**

76-511. **Zephyr Perfume** is an exceptionally fragrant floral line, very diffusible and lasting and pleasing to the most fastidious. This richly decorated box contains a very handsome bottle of a broad, flat shape, having a stopper tied with ribbon, and contains 2 ounces of this delightfully fragrant perfume in the following odors: Cyclamen, Royal Fern, Heliotrope Blanche, Jasmin, Jockey Club, Lilas Blanc, Mignonette, Muguet de Bois, White Rose, New Mown Hay, Peau d'Espagne, Sweet Pea, Wall Flower.



TOILET WATERS AND DESIRABLE TOILET ARTICLES

Toilet Waters

The luxury of putting a little toilet water in the bath is well repaid by the freshening after-effects.

76-560. This is a neat green bottle with raised enamel letters and containing the highest grade Floral Toilet Water in the following odors, violet, white lilac and white rose, at 25c

76-561. Same bottle with Ya Old English Lavender Water, about 2-oz. in bottle. 20c
and a bottle holding about 4 oz. 35c

76-562. Wakulla Florida Water, one of the most cooling and refreshing of toilet waters, as cut. 35c

76-563. Florida Water, Murray and Lanman's, bottle. 40c

76-564. Lavender Water, "Wakulla," bottle, small. 25c
Large. 50c

76-565. Aromatic Toilet Vinegar, "EATON'S," bottle. 25c

76-566. Pinaud's Lilac de France Toilet Water, small. 65c Large. 1.25

76-567. Colgate's Violet Toilet Water, 1 1/2-oz. 30c; 3-oz., 50c; 4-oz., 65c; 6-oz., 75c; 8-oz., 1.00

76-568. **Vo Fine Old English Lavender Flower Water**, refreshing and cooling. Price, per bottle 25c

76-569. **EATON'S Toilet Water**, refreshing and cooling when added to the bath water. In the following odors: Violet, Heliotrope, Jockey Club, Lily of the Valley, Eau de Cologne, White Lilac Toilet Water, Rose Toilet Water. 4-oz. bottle. 40c
8-oz. bottle. 75c

76-570. Eau De Cologne, long green bottle, drinker top. 25c

76-571. Eau De Cologne, small bottle. 10c

76-572. Eau De Cologne, original wicker covered bottle, small 1.00; Medium 1.95; Large 3.90

76-573. Eau de Cologne, "Original" genuine, imported by us, plain bottles. Price 35c 65c

76-574. Roger & Gallet's Eau de Cologne, in wicker bottle. 85c Large size. 1.70

76-575. Hoyt's German Cologne, 1-oz. bottle 20c; 2-oz. bottle 40c; 6-oz. bottle. 75c

PERFUME ATOMIZERS

Cuts represent a few of the many styles we have in stock.

76-575. **Perfume Atomizers**. This is one of our best atomizers, we have small sizes in white or colored cut glass or in fancy designs of colored glass with gilt or nickel-plated trimmings, and extra quality rubber bulbs. Price. 75c

76-576. **Perfume Atomizers**, a handsome style, white or colored glass, fine rubber bulb, nickel-plated or gilt top, small size, extra quality. 50c

76-577. **Perfume Atomizers**, fancy colored glass, good size, with rubber bulb. Price. 25c

76-578. **Perfume Atomizer**, colored glass, fancy designs, pretty floral decorations. Price. 35c

76-650. Better quality, at each 1.00 1.25 1.50

MELLING SALTS

76-579. **Lavender Smelling Salts**, in fancy cut glass bottle, at 25c
Small 25c
Large 50c

SMELLING SALTS

76-580. **Lavender Smelling Salts**, for the relief of headache, and as an inhalant is always most acceptable. Prices 1-oz. 15c
2-oz. 20c
3-oz. 25c
4-oz. 30c

76-581. **Ed. Pinaud's Exquisitely Perfumed Smelling Salts**. Odors, Lavender, Rose and Violet. 50c

76-582. **Crown Co. Smelling Salts**, dainty, invigorating odors. Crab Apple, White Rose, White Lilac and Violet. 60c

PREPARATIONS FOR THE HAIR

76-584. **Alexander's Shadene**, black, brown, auburn, light brown, blonde, dark brown. Sample bot. 13c
or 2 for. 25c
Regular bot. 85c

76-585. **Burgoyna's Hair Dye**, colors black, dark brown, medium brown, light brown. Per bottle. 50c

76-586. **Canadian Hair Dye**, per bottle. 35c

76-587. **Empress Hair Color Restorer**, comes in colors brown light brown dark brown and black. Per bottle 75c

76-588. **Mrs. Potter's Walnut Tint Hair Stain**. Per bottle. 1.15

76-589. **Walnut Hair Stain**. Per bottle. 45c

76-590. **French Walnut Hair Dye**, 4711, black, dark brown, medium brown and light brown. Small size. 50c
Large size. 75c

76-591. **Queen's Grey Hair Restorer**. Small size. 50c
Large size. 1.00

76-600. **Superior Bay Rum**, the favorite hair application. 2-oz. bot. 10c
4-oz. bot. 15c
8-oz. bot. 25c
20-oz. bot. 50c

76-601. **Luby's Hair Restorer**, price. 40c

76-649. **Pinaud's Eau de Quinine**. A reliable hair tonic. Small bottle 40c
Medium 75c
Large 1.40

76-603. **Pomade Hongroise**, black, white or brown. Per tube. 13c
2 for. 25c

76-592. **Lewis' Rum and Quinine Hair Tonic**. This preparation promotes the growth of the hair and prevents it from falling. Its continued use will renew the vitality of the hair. 1-oz. bottle. 25c
8-oz. bottle. 50c

76-593. **Petrole Hahn**. Cures falling hair. Small bottle 1.20; medium 1.75; large. 4.50

76-595. **Hay's Hair Health**. Small bot. 40c
Large bot. 80c

76-596. **Mrs. Allen's Hair Restorer**. Per bot. 1.00

76-597. **Wyeth's Sage and Sulphur Hair Restorer**. Bottle 35c 70c

76-598. **Ko Ko Hair Tonic**. Small bottle. 35c
Medium size. 85c

76-599. **Danderine**, for the hair (Knowlton's.) Small. 20c Medium 40c
Large. 75c

76-599. **Newbro's Herpicide**. Small size 35c
Large size. 65c

76-607. **EATON'S Brilliantine** is one of the best hair dressings it is possible to put on the hair, leaving it soft and silky and delicately perfumed with violet, in two different size bottles at 10c and 20c

76-608. **Roger & Gallet's Brilliantine**, per bottle 25c

76-609. **Colgate's Brilliantine**, per bottle. 30c

76-610. **Pinaud's Brilliantine**, per bottle. 30c

76-611. **Re-sorcin Soft Soap** for washing the scalp when troubled with dandruff. Bottle. 25c

76-612. **Re-sorcin Scalp and Hair Tonic**, 4-oz. bottle. 25c
8-oz. bottle. 50c

76-613. **English Shampoo Powder** is a splendid cleanser for the hair and scalp. It leaves the hair soft and fluffy. Pkg. 5c
6 for. 25c

76-614. **Egg Shampoo Powder**, each box contains sufficient for 6 shampoos, per box. 20c

76-615. **Wright's Coal Tar Shampoo Powder**. Pleasant as well as cleansing, and leaves the hair as it does the skin with a wonderful feeling of refreshment. Packages. 5c

TOOTH PREPARATIONS

CHERRY TOOTH PASTE

76-616. Is one of the most elegant **Dental Pastes**. It preserves the teeth, removes tartar, sweetens the breath, and is a general antiseptic for the mouth, white or red. Per tube. 15c

76-617. **Dr. Lyon's Tooth Powder**. 25c

76-618. **Pebeco Tooth Paste**. 35c

76-619. **Hutax Tooth Paste or Powder**. 25c

76-620. **Camphorated Chalk**. Per packet. 5c
Per bottle. 10c

76-621. **Carbolic Powder, Calvert's**, In box. Small. 15c
Medium. 25c
Large. 40c

76-622. **Antiseptic Tooth Powder**, as cut. 10c

76-623. **Colgate's Ribbon Dental Cream**, price. 25c

76-624. **Colgate's Dental Powder**. 20c

76-625. **Arnica Tooth Soap**, per box. 25c

76-626. **Gelle Freres Pate Dentifrice Tooth Paste**, per box. 35c

A SPLENDID MOUTH WASH "ODOL"

76-627. The popular European tooth and mouth wash. Price per small bottle. 35c
Price per large bottle. 60c

76-628. **Sezodent Tooth Paste**, a high-grade preparation, cleans the teeth and is also helpful to the gums. Price. 20c

76-629. **Sezodent Tooth Wash**, Price. 20c

76-630. **Sezodent Tooth Powder**. 20c

76-631. **Roger & Gallet Pate Dentifrice Tooth Paste**, per box. 25c

TOOTH POWDER

76-632. **Calox Tooth Powder**, for removing tartar. Per tin. 20c

RUBIFOAM

76-633. **Rubifoam**, Hoyt's, a delightful liquid, keeps the teeth white, and the gums

PREPARATIONS FOR THE SKIN

76-634. **Cream of Almonds and Witch Hazel**, exquisitely perfumed preparation for the face. It is a soothing and healing lotion for sunburn, chapped hands, prickly heat, chafing, burns, etc. Its use before putting on powder is most desirable as it keeps the pores healthy. It should be again used after washing the face, hands and arms for the night. Per bottle 25c and 50c

76-635. **Honey Rose**, a healing preparation for chapped cracked lips, also roughness and hardness of the skin. Excellent for gentlemen after shaving. Per bottle 10c

76-636. **Winter Balm**, a delicately perfumed creamy lotion for softening and healing rough skin, frost bites, etc. It will be found very beneficial when used before putting on powder. A luxury for use after shaving. Price. 15c

76-637. **Campana's Italian Balm**. Price. 15c

76-638. **Cucumber Jelly**. 15c

76-639. **Glycerine and Cucumber Cream**. Price. 15c

76-640. **Hind's Honey and Almond Cream**. Price. 15c

LILY CREAM

76-641. **Lily Cream**. For face, hands and complexion. Lily Cream is a powder in liquid form, we have it in both flesh and white. Per bottle. 25c

76-642. **Glycerine and Rose Water**, a popular and excellent preparation for chafing and roughness of skin caused by winter cold. State if you wish it carbolic or plain. 1 1/2-oz. bottle. 25c
3-oz. bottle. 40c
6-oz. bottle. 75c

76-643. **Shaver's Friend Antiseptic**, being the very best preparation for stopping bleeding, especially should you cut yourself after shaving, it is a powder and is antiseptic and healing as well. Per bottle. 10c

76-644. **Shaving Lotion** is exceptionally refreshing, healing antiseptic preparation for use after shaving, exquisitely perfumed. Price. 2-oz. bottle. 15c
4-oz. bottle. 25c
8-oz. bottle. 50c

LANO COMPLEXION CREAM

76-645. **Lano Cream**—a skin food, removing wrinkles, nourishing the skin, making it soft renewing its vitality, tube. 25c

TOILET ARTICLES (Continued)

PREPARATIONS FOR THE SKIN

VASELINE PETROLEUM JELLY

76-660. Finest White Petroleum Jelly, 1-lb. tin... 35c
 76-661. Finest White Petroleum Jelly, 1-lb. tin... 35c
 76-662. Finest White Petroleum Jelly, 2-oz. bottle... 10c
 76-663. White Vaseline, 2-oz., screw cap bottle... 20c
 76-664. White Vaseline, 1-lb. tin... 60c
 76-665. Vaseline in Tubes, white mentholated, capsicum and carbolated, per tube... 10c



76-666. Petroleum Jelly, crew top, bottle... 10c
 76-667. Petroleum Jelly, pomade, bottle... 10c
 76-668. Petroleum Jelly, carbolated, bottle... 10c
 76-669. Petroleum Jelly, camphorated, bottle... 10c
 76-670. Petroleum Jelly, and quality, 2-oz. bottle... 5c
 76-671. Petroleum Jelly, and quality, 1/2-lb. tin... 10c
 76-672. Petroleum Jelly, and quality, 1-lb. tin... 20c

76-673. Vaseline, 2-oz. bottle, Blue Seal... 5c
 76-674. Vaseline Pomade, 2-oz. bottle... 10c
 76-675. Vaseline Hair Tonic, 2-oz. bottle... 20c
 76-676. Vaseline Cold Cream, small... 10c Medium... 15c
 76-677. Vaseline, Camphor, 2-oz. tins... 10c
 76-678. Vaseline, pure, 1-lb. tins... 20c
 76-679. Arctic Snow Cream, 1-lb. tin... 35c

76-680. Casler's Oriental Paste... 25c
 76-681. Creme Elcaya, per jar... 50c
 76-682. Coconut Oil, per jar... 10c
 76-683. Dagget and Ramsdell's Cold Cream, in jars... 50c

76-684. Madama Helene's Skin Cream, 1-oz. jar... 50c
 76-685. Dermal Cream, for chapped hands... 25c
 76-686. Lilac Cream, for nourishing and cleansing the skin... 25c
 76-687. Freckle Cream, for removing freckles... 50c
 76-688. Rose Bloom, a harmless liquid tint for cheeks and lips, rose tint and damask rose, small bottle... 25c
 76-689. Turkish Bath Oil, for cleansing the skin, 1-oz. jar... 50c
 76-690. Beautine Hair Remover, for removing superfluous hair, 1-oz. jar... 1.00

76-691. Witch Hazel Vanishing Cream, 1-lb. tin... 25c
 76-692. Perfumed Massage Cream, for beautifying the skin and complexion; also will remove blackheads, pimples, tan, sunburn, etc. In screw top bottles. Small 15c 4-oz. size 25c 6-oz. size 35c 1-lb... 75c
 76-693. Pompelan Massage Cream, Price... 40c 60c 80c
 76-694. Hess' Theatrical Cold Cream, 1/2-lb. tin... 40c 1-lb. tin... 75c
 76-695. Hess' Theatrical Soule Cold Cream, 1/2-lb. tin... 30c 1-lb. tin... 50c
 76-696. Roger & Gallet's Cold Cream, a very soothing and refreshing preparation containing healing balms that are excellent for the face and hands. Price, per bottle... 35c
 76-697. Ingram's Milkweed Cream, per jar... 35c
 76-698. Kintho Cream, for freckle. Small jar... 50c Large... 1.00
 76-699. Lip Salve, in metal tubes, white or ruby color, rose perfumed, per tube... 15c
 76-700. Oriental Cream. Small size... 50c Large size... 1.40
 76-701. "Sempre Glovine" (always young.) Per cake... 45c
 76-702. Mum, a deodorant for the toilet, per jar... 25c
 76-703. Soap Paper in aluminum pad... 10c
 76-704. Refills... 5c
 76-705. Ever-Ready Powder Paper, per pkg... 10c
 76-706. Papier Poudre, white, pink or cream, book... 15c 25c
 76-707. Pompon Poudre, with dainty puff in tiny envelope. 2 for... 5c Per dozen... 25c
 76-708. Laird's Bloom of Youth, for the complexion... 40c
 76-709. Persian Beautifier. Price... 40c
 76-710. Rouge, cake form, for tinting the cheeks... 15c Better quality... 25c
 76-711. Rouge, Liquid, for tinting the cheeks, small bot... 15c Large, per bottle... 25c
 76-712. Dorin's Rouge, with small puff, for tinting the cheeks, brunoette. Per box... 35c
 76-713. Pinaud's Poudre de Riz, Lilas de France, in white, flesh and cream. Price... 60c
 76-713A. Violet de Parme, in white, flesh and cream. Price... 35c
 76-713B. Poudre Comtesse, in white, flesh and cream... 20c
 76-714. Toilet Pumice Stone, lump form, each 5c, 3 for... 10c
 76-715. Pumice Stone, handle attached, as cut... 10c
 76-716. Foot Powder, perfumed antiseptic, for the relief of burning and the cure of blistered or perspiring feet, per package... 10c
 76-717. Floral Face Powder, is an elegantly perfumed imperceptible powder, in flesh, cream or white, perfumed Violet, Heliotrope and Rose, box... 50c
 76-718. La Blanche, Ben Levy's, pink, flesh, white or cream, box... 50c
 76-719. Tallow's Swansdown, cream, white or flesh... 15c
 76-720. Bloom of Canada, a very highly perfumed, semi-transparent powder, does not dry the skin, in flesh, cream or white. Price... 25c
 76-721. Moss Rose Complexion Powder is a very fine, well-perfumed powder of exceptional value for the price, in flesh, cream or white, per box... 10c
 76-722. Hudnut's Face Powder, flesh, white or cream... 75c
 76-723. Madame Helene's Face Powder, in flesh, white, pink or cream, excellent quality nicely perfumed. Per box... 50c Small size... 25c
 76-724. Poudre de Riz Neige de l'Alaska, is a very adherent powder and comes in flesh (Rosee), cream (Rachel), and white (Blanche). Price... 10c
 76-725. Pozzoni's Complexion Powder, white or flesh. Price... 40c
 76-726. Dorin's Face Powder, Poudre La Dorina de Poche, flesh, white, cream or natural, per box... 25c
 76-727. Poudre de Riz Veloutee Aux Fleurs, put up in a large dome top box and is a very good powder, well perfumed, and may be obtained in flesh, cream or white, as desired, per box... 15c
 76-728. Roger & Gallet's Veloutee, a well-known, richly perfumed powder, in flesh, cream or white, box... 35c
 76-729. Lysora Face Powder, in flesh, cream or white, this is a very superior powder, well perfumed. Price... 25c
 76-730. Gelle Freres Rice Powder, flesh, white or cream color, per box, 2 sizes... 20c and 30c
 76-731. Pinaud's Poudre de Riz, Lilas de France, in white, flesh and cream. Price... 60c
 76-731A. Violet de Parme, in white, flesh and cream. Price... 35c
 76-731B. Poudre Comtesse, in white, flesh and cream... 20c
 76-732. Fuller's Earth, per pkg... 5c
 76-733. Fuller's Earth, powdered, per lb... 10c
 76-734. Fuller's Earth, lump, lb... 10c
 76-735. Pears' Precipitated White Fuller's Earth, small pkg... 10c Large pkg... 20c
 76-736. Pears' Violet Powder, small... 10c 1/2 lb... 25c
 76-737. Rose Talcum Powder, in elegantly embossed tin, with nickel top sprinker, exquisitely perfumed. This is an exceptionally fine powder for the toilet or for babies. White or flesh. Price, per tin... 20c
 76-738. Eaton's Talcum Powder, same as above, exquisitely perfumed with violet, flesh or white... 20c
 76-739. Colgate's Talcum Powder, violet, cashmere, etc., per tin... 20c
 76-740. Floral Talcum Powder, handsomely decorated can with sprinkler top, filled with finest talcum powder for babies or the toilet, also in flesh color for the face. The odors are Carnation, Heliotrope and Lily of the Valley. 20c
 76-741. Squibb's Talcum Powder, Carnation or Violet, per tin... 25c
 76-742. Eaton's Talcum Powder, highly perfumed, for chafing, scalding, perspiration, per tin (as cut)... 10c
 76-743. Mennen's Borated or Violet Talcum Powder at per tin... 15c
 76-744. Wilbert's Talcum, white only, large tin, about 1 lb., per tin... 25c
 76-745. Burgoyne's Water Softener, for the bath and toilet, is exhilarating and refreshing. A teaspoonful to each gallon of water in a bath will be found sufficient. Per pkg... 15c
 76-746. Crown Perfumed Bath Powder, violet or carnation, per pkg... 30c
 76-747. Cologne Bath Salts, No. 4711, for softening the water and perfuming the bath. Small bottle... 30c Large bottle... 50c
 76-748. New Skin (liquid plaster) bottle... 15c Large size... 35c
 76-749. Cela Kut Liquid Court Plaster, for making new skin over cuts, per tube... 10c
 76-750. Silk Court Plaster, pkgs. 5c 10c
 76-751. Adhesive Plaster, for cuts and wounds, 1-yd. roll, 1-inch wide... 15c 1-yd. roll, 1/2-inch wide... 10c
 76-752. Fumigating Paper Ribbon, etc., fumigating paper bunches of over a dozen ribbons about 1-inch wide and about 24 ins. long for... 10c
 76-753. Eyebrow Pencils, black, brown or blonde... 15c
 76-754. Nail Paste, for tinting and polishing the nails, jar... 15c 25c
 76-755. Nail Bleach... 40c
 76-756. Nail Powder, for polishing the nails, box... 10c 15c 25c
 76-757. Orange Sticks, for manicuring, 2 for 5c; Dozen... 30c; 3 for 10c; Dozen... 40c
 76-758. Emery Boards, for manicuring, short, per doz... 10c Long, per doz... 15c
 76-759. Nail Crayons, in celluloid case, for polishing the nails... 10c
 76-760. Lustrite Cuticle Ice, for softening the cuticle, also good for hang nails and brittle finger nails, per jar... 25c
 76-761. Lustrite Nail Enamel, is an excellent preparation and will produce a brilliant lustre, box... 25c
 76-773. Eaton's Violet Sachet Bag, 2 1/2 x 6 1/2 ins. made of natural color linen, pleasing quotation in brown silk embroidered letters, and pansies embroidered in natural colored silk. Price... 35c
 76-764. The same style Sachet Bag, with rosemary perfume and design, price... 30c
 76-765. Imported Carnation Sachet Bag, filled with natural carnation odor, embroidered in Punch Work design, with linen colored silk... 30c
 76-766. Other prettily embroidered Bags, filled with highly perfumed flowers. Odors, sweet violet, sweet clover, Lafrance Rose, wallflower and sweet pea. Price... 25c
 76-767. These bags contain dried odoriferous flowers and are called the Bouquet of Sweet Flowers, being a fine combination and of great lasting quality. Price... 10c
 Lavender flowers in generous size sachet bags... 10c
 76-768. Maple Leaf Sachet Odors to choose from: White Rose, Stephanotis, Jockey Club, Lily of the Valley, Wood Violet, White Heliotrope, White Lilac, Violet Japan Iris, Carnation. Price... 10c Or by the ounce. 2!

TOILET POWDERS

FLORAL FACE POWDER

76-717. Floral Face Powder, is an elegantly perfumed imperceptible powder, in flesh, cream or white, perfumed Violet, Heliotrope and Rose, box... 50c
 76-718. La Blanche, Ben Levy's, pink, flesh, white or cream, box... 50c
 76-719. Tallow's Swansdown, cream, white or flesh... 15c



76-720. Bloom of Canada, a very highly perfumed, semi-transparent powder, does not dry the skin, in flesh, cream or white. Price... 25c



MOSS ROSE COMPLEXION POWDER

76-721. Moss Rose Complexion Powder is a very fine, well-perfumed powder of exceptional value for the price, in flesh, cream or white, per box... 10c
 76-722. Hudnut's Face Powder, flesh, white or cream... 75c



76-723. Madame Helene's Face Powder, in flesh, white, pink or cream, excellent quality nicely perfumed. Per box... 50c Small size... 25c

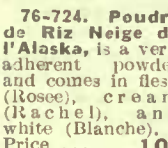

76-724. Poudre de Riz Neige de l'Alaska, is a very adherent powder and comes in flesh (Rosee), cream (Rachel), and white (Blanche). Price... 10c



76-725. Pozzoni's Complexion Powder, white or flesh. Price... 40c
 76-726. Dorin's Face Powder, Poudre La Dorina de Poche, flesh, white, cream or natural, per box... 25c



76-727. Poudre de Riz Veloutee Aux Fleurs, put up in a large dome top box and is a very good powder, well perfumed, and may be obtained in flesh, cream or white, as desired, per box... 15c



76-728. Roger & Gallet's Veloutee, a well-known, richly perfumed powder, in flesh, cream or white, box... 35c

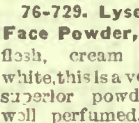

76-729. Lysora Face Powder, in flesh, cream or white, this is a very superior powder, well perfumed. Price... 25c



76-730. Gelle Freres Rice Powder, flesh, white or cream color, per box, 2 sizes... 20c and 30c



76-731. Pinaud's Poudre de Riz, Lilas de France, in white, flesh and cream. Price... 60c
 76-731A. Violet de Parme, in white, flesh and cream. Price... 35c
 76-731B. Poudre Comtesse, in white, flesh and cream... 20c

76-732. Fuller's Earth, per pkg... 5c
 76-733. Fuller's Earth, powdered, per lb... 10c
 76-734. Fuller's Earth, lump, lb... 10c

76-735. Pears' Precipitated White Fuller's Earth, small pkg... 10c Large pkg... 20c
 76-736. Pears' Violet Powder, small... 10c 1/2 lb... 25c



FINELY PERFUMED SACHETS

SWEET POTPOURRI

76-762. A beautiful imported metal container, lithographed in pretty floral design, filled with richly perfumed flowers and roses, very high-class. Price... 40c



76-763. A handsome imported Pansy Sachet Bag, 2 1/2 x 6 1/2 ins. made of natural color linen, pleasing quotation in brown silk embroidered letters, and pansies embroidered in natural colored silk. Price... 35c
 76-764. The same style Sachet Bag, with rosemary perfume and design, price... 30c

76-765. Imported Carnation Sachet Bag, filled with natural carnation odor, embroidered in Punch Work design, with linen colored silk... 30c
 76-766. Other prettily embroidered Bags, filled with highly perfumed flowers. Odors, sweet violet, sweet clover, Lafrance Rose, wallflower and sweet pea. Price... 25c



SACHET BAGS

76-767. These bags contain dried odoriferous flowers and are called the Bouquet of Sweet Flowers, being a fine combination and of great lasting quality. Price... 10c
 Lavender flowers in generous size sachet bags... 10c



76-768. Maple Leaf Sachet Odors to choose from: White Rose, Stephanotis, Jockey Club, Lily of the Valley, Wood Violet, White Heliotrope, White Lilac, Violet Japan Iris, Carnation. Price... 10c Or by the ounce. 2!



76-769. Royal Sachet Powder in very artistic embossed envelope. Odors: White Rose, White Heliotrope, White Lilac, Jockey Club Violet, Wood Violet, Carnation, Lily of the Valley or Stephanotis. Price... 10c

76-770. Genuine Imported Sachet, in rich soft crepe paper envelopes, daintily embossed floral design to represent odors. Your choice of white rose, white flower, wood violet, Parma violet, Lily of the valley, jockey club carnation, opponax, heliotrope, cashmere, rose, white lilac

TOILET AND SHAVING SOAPS

OVAL CAKE CASTILE SOAP

A GOOD BATH and TOILET SOAP

Per Dozen **30c**

76-790. We can safely recommend this high quality Castile Soap to our Mail Order Customers for its purity and for the big saving in price. This is a soap one should use, being a high grade quality Castile Soap. 12 cakes for... 30c



Imported from France

TAYLOR'S FINE OAT-MEAL SOAP



3 CAKES FOR **20c**

76-806. A choice Toilet Soap put up in boxes. Is particularly pleasing to the skin and always a great favorite when used. 3 cakes for... 20c

TAYLOR'S GLYCERINE SOAP



76-807. Taylor's Unscented Glycerine Soap, 3 cakes for 25c

76-808. Bitter Almond Complexion Soap, a fine white soap with almond perfume, 3 cakes for... 20c



CUCUMBER SOAP

76-809. Cucumber Soap, one of specially good values in a toilet soap, per box of 3 cakes. 10c

TAYLOR'S CASTILE TWIN BAR



76-810. A good reliable Castile Soap at a popular price, bar... 5c

INFANTS' DELIGHT

76-811. The Choice Baby's Toilet Soap. Good for baby's delicate skin. Highly appreciated by young and old, per cake... 8c



76-812. Taylor's Shampoo Tar Soap for bath and the skin, 3 large cakes... 25c

76-813. Taylor's Olive Bath Soap, 7c; 3 cakes... 20c

76-814. Taylor's Heliotrope Toilet Soap, 3 cakes... 25c

76-815. Taylor's Valley Violet Toilet Soap, 3 cakes... 25c



76-816. Taylor's Transparent Glycerine Soap. Assorted wine and Cologne colors. Per cake... 5c



76-817. Taylor's June Rose Toilet Soap, 3 cakes in box. Price... 12 1/2c

76-818. Taylor's Sweet Violet Toilet Soap, 3 cakes in box. Price... 12 1/2c

76-819. Taylor's White Carnation Toilet Soap, 3 cakes in box for... 12 1/2c



76-820. Taylor's Tar Soap, specially suitable for shampooing the hair, bathing etc. quickly cleanses the hands of mechanics, autoists, etc. 3 good size cakes... 10c

IMPORTED CASTILE SOAPS

We import large quantities of Castile Soaps from France, Italy and Spain



76-821. Imported White French Castile Soap, in bars of about 2 1/4 lbs., 60% oil. Per bar... 25c

76-822. Finest Imported White French Castile Soap, in bars of about 2 lbs., 72% oil. Per bar... 30c

76-823. White Imported Castile Soap. Per lb... 25c

76-824. Pure Olive Oil Spanish Castile Soap, about 3 lbs. to bar. Per bar... 10c

In tablets, per dozen... 45c

76-825. Imported Castile Soap in cakes, 60% oil. 2 dozen for... 45c

76-826. Conto Italian Castile Soap, in boxes of about 4 lbs. White, per lb... 16c

Green, per lb... 13 1/2c

GREY OATMEAL SOAP



6 Cakes for **25c**

76-830. A good quality of Oatmeal Soap, suitable for the toilet and bath, makes good lather. 6 cakes for... 25c

76-831. Gibbs' Visitors' Assorted Soap, per dozen... 30c

76-832. Gibbs' Dog Soap, per cake... 10c

ALBION MILK AND SULPHUR SOAP



76-833. Albion Milk and Sulphur Soap, a splendid complexion soap, one of Britain's popular products and sellers. Price per cake 12c; 3 cakes for... 35c

BABY'S OWN SOAP

76-834. This well known soap is excellent value at our price, and is one of the best baby soaps on the market, 3 for... 25c



76-835. Sea Foam is one of the best soaps for bath, toilet or laundry and general household use. Small size cake... 5c

6 cakes... 25c

76-836. Crown Glycerine Toilet Soap, large cake... 10c

Small cake... 5c

76-837. Cuticura Soap... 25c

76-838. Fairbank's Fairy Soap, per cake 5c, 6 for... 25c

MECHANICS' SOAP

76-839. An excellent soap for mechanics, machinists, firemen, farmers, etc. Will remove tar and grease from the hands, lathers freely in hard water, 3 cakes for... 25c

76-840. Packer's Tar Soap, cake... 20c

76-841. Pears' Unscented, per cake... 10c

76-842. Pears' Coal Tar, per cake... 10c

76-843. Pears' Carbolic, per cake... 10c

76-844. Pears' Transparent Soap, scented, per cake... 25c

76-845. Pears' Transparent Glycerine Soap, per cake... 15c

76-846. Pears' Assorted Toilet Soap, per cake... 25c

76-827. Rose Bath Soap, 3 cakes... 25c

76-828. Woodbury's Facial Soap, per cake... 25c

76-829. Williams' Jersey Cream Soap, per cake... 15c

76-847. Roger & Galliet's Heliotrope Toilet Soap, per cake 25c

76-848. Sandalwood Toilet Soap, per cake 25c

76-849. Violette Toilet Soap, per cake... 25c

76-850. Violette de Parme Toilet Soap, per cake... 45c

SHAVING SOAPS

76-851. Williams' Shaving Soap produces a fine lather that makes shaving easier. Price... 8c

Per lb. 35c; 3 lbs. for... 1.00

76-852. Williams' Barber's Favorite, per cake... 10c

76-853. Williams' Travellers' Stick... 20c

76-854. Williams' Shaving Stick, (small size)... 15c

76-855. Williams' Rapid Shaving Powder... 20c

76-856. Shavallo Shaving Soap gives an ideal lather which will not dry on the face, and also has a healthy effect on the skin. Per cake... 5c and 10c

76-857. For barbers' use we sell Shavallo at 30c per lb. or in 10-lb. quantity at, per lb... 26c

76-858. Shavallo Shaving Stick, high quality, made in two sizes, at... 15c and 25c

76-859. Taylor's Barber's Bar, in cake, s, creamy lather, nicely perfumed. Per cake... 5c

76-860. Taylor's York Shaving Stick 10c

76-861. Rapid Shaving Powder. A powder shaving soap, easy to shave with, gives a quick lasting lather on face. Price... 25c

76-862. Colgate's Barber's Bar, cake, 5c lb... 35c

76-863. Pears' Shaving Sticks, 25c, 35c, 60c

76-864. Colgate's Shaving Stick... 25c

76-865. Colgate's Shaving Stick (small size)... 15c

76-866. Colgate's Shaving Cream, per tube... 25c

76-867. Johnson's Shaving

THE DAISY TOILET SOAP

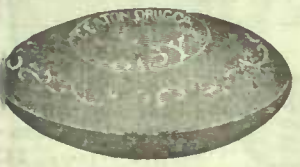

Ice, per Cake **5c** Price, per Doz. Cakes **50c**

76-791. Daisy Soap, a highly perfumed, well milled substantial cake of good Toilet Soap.

EATON'S Superfine Toilet Soap



76-792. Made with the very finest ingredients and is elegantly perfumed, the following odors to choose from: heliotrope, peau d'Espagne, violet, white lilac, rose or jockey club, put up in neat boxes of 3 cakes. Per cake... 9c

3 cakes in box... 25c

76-793. Royal Rose Toilet Soap,

a large cake of nicely perfumed white toilet soap, made with high grade pure material, exceptional value, 5 cakes in box for... 25c



76-794. Home Comfort Toilet Soap,

a handsome oval cake of pure white soap, delicately perfumed; Comfort Cakes in box for 25c



76-795. Popular Toilet Soap,

an excellent soap for bath or toilet, pure, nicely perfumed, 5 large cakes in a box for... 25c



JOHN KNIGHT'S SOAP



76-796. Buttermilk Complexion Soap. A toilet soap of fine quality, giving a decidedly beneficial effect on the skin, cake... 5c

76-797. Violet Scented Buttermilk Soap.

A real buttermilk soap. The same generous size as the Oatmeal. 3 cakes... 25c



FAMILY HEALTH SOAP



76-798. Specially recommended for use in the bath: its properties antiseptic and invigorating and give a refreshing effect upon the skin, whether used in cold or hot water. Per carton (2 cakes)... 9c

Per cartons (6 cakes)... 25c

76-800. Savon Aux Fleurs, per cake... 7c per doz... 75c



76-799. Violet Oatmeal Soap, a healthy and refreshing toilet soap. Price, per 3 cakes... 25c



76-802. Natural Bouquet Soap, in choicest assorted odors, a great value at 3 cakes for... 20c

VISITOR'S TOILET SOAP



76-801. Visitor's Toilet Soap, a very choice toilet soap, put up in a box in assorted odors, good value, per cake... 20c

76-805. Knight's Large Round Toilet Soap, 2 for... 25c

IPERIA TOILET SOAP

76-803. Iperia Toilet Soap, a most exquisitely perfumed soap for the small price asked, made of the purest and best ingredients, and equal if not superior to much higher priced soap, our price. Per cake... 10c

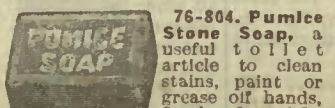

76-804. Pumice Stone Soap, a useful toilet article to clean stains, paint or grease off hands, 3 cakes for... 10c

SOAPS AND HOUSEHOLD REQUIREMENTS

COLGATE'S FINE TOILET SOAPS



76-880. **Imperial Lilac.** A popular-priced toilet soap, made from the finest materials. 3 cakes for 25c
 76-881. **White Castile,** 3 cakes. 25c
 76-882. **Brown Windsor,** per box of 3 cakes. 25c
 76-883. **Oatmeal Soap,** 3 cakes for. 25c



COLGATE'S CASHMERE BOUQUET SOAP

76-884. **Colgate's Cashmere Bouquet Soap.** A nicely perfumed high-grade toilet soap, a great favorite. Medium size. 15c
 Special size. 25c
 76-887. **Sweet Lavender,** delicately perfumed, per cake. 20c
 76-888. **Monad Violet,** per cake. 25c
 76-889. **La France Rose,** per cake. 25c
 76-890. **Colgate's Clematis Soap,** 3 cakes for. 25c
 76-891. **Colgate's Popular Soap,** 3 cakes for. 25c
 76-892. **Colgate's Bay Rum Soap,** 3 cakes for. 25c
 76-893. **Colgate's Turkish Bath Soap.** 9c; 3 cakes for. 25c

76-894. **Colgate's Pine Tar Soap,** antiseptic and healing. It gives a rich and abundant lather. Per cake 15c



76-885. **Green Soap,** finest quality, made from pure olive oil, for medical use in skin diseases, washing the scalp, as an antiseptic and disinfectant.
 2-oz. jar. 10c
 4-oz. jar. 20c
 8-oz. jar. 15c
 16-oz. jar. 35c

76-895. **Calvert's Carbolic Toilet Soap,** antiseptic and healing for the skin, per cake. 15c
 76-896. **Calvert's Medical Carbolic Soap,** per cake. 25c
 76-897. **Taylor's Pure Carbolic Soap,** a reliable disinfectant, per cake. 5c
 76-898. **Taylor's Sulphur Skin Soap,** 3 cakes. 25c
 76-899. **Taylor's Medicated Carbolic Antiseptic Soap,** 3 cakes. 25c

Wright's Coal Tar Soap



76-900. **The nursery soap,** unexcelled for the bath, toilet, nursery, complexion, for skin diseases. Per cake. 12c
 2 for 23c Per dozen. 1.35

STIEFEL'S MEDICATED SOAP

76-901. **Nivea Soap,** plain or perfumed, per cake. 15c
 76-903. **Boracic Acid Soap,** per cake. 12½c
 76-904. **Resorcin Soap,** per cake. 20c
 76-905. **Sulphur Soap,** per cake. 10c
 76-906. **Lily Cream Soap,** 3 cakes in box. 35c
 76-907. **Freckle Soap,** 3 cakes in box. 35c
 76-908. **Lac Sulphur Soap,** 3 cakes in box. 35c
 76-909. **Birch Tar Soap,** per cake. 10c
 76-910. **Birch Tar and Sulphur Soap,** 3 cakes for. 35c

EATON'S DUCHESS LAUNDRY SOAP



76-911. **EATON'S Duchess Laundry Soap,** 2½ lb. bar. 10c
 Case of 20 bars. 2.00
 76-912. **Sunlight Soap,** twin bar, 6 for. 25c
 Case of 100 bars. 4.15
 76-913. **Surprise Soap,** 6 for. 25c
 Case of 100 bars. 4.15
 76-914. **Lifebuoy Carbolic Soap,** 6 for. 25c
 Case of 100 bars. 4.15
 76-915. **Comfort Soap,** 6 for. 25c
 Case of 100 bars. 4.15
 76-916. **Fell's Naptha,** per cake 6c Per dozen. 70c

EATON'S EVERY-DAY SOAP

76-917. **EATON'S Every-Day Soap.** This is a valuable household soap, especially where the water is hard, as it is prepared to soften hard water and therefore lathers freely. 12 cakes of about 7 ozs. each for 40c

77-918. Case of 100 cakes. 3.00



EATON'S BLACK LABEL LAUNDRY SOAP

76-919. **UNPARALLELED!** About 3-lb. bar. 15c
 77-919. **EATON'S Black Label Laundry Soap.** Case of 20 bars. 2.90
 A splendid family soap for the extremely low price of \$2.90 is made possible because of the tremendous quantities we use and our willingness to handle the soap on a small margin of profit added to the cost of manufacture.

76-921. **British Naptha Soap,** a high-grade soap for washing clothes without boiling, bars weighing about 10 ozs. each. Per bar. 6c Per dozen. 70c
 76-922. **John Knight's twin bar Carbolic Sanitary Soap.** Per bar. 6c Per dozen. 70c



76-923. We ask you to give this a genuine trial for quality, quickness of cleaning, ease of getting out the dirt, and freeness of articles washed of the disagreeable after-smell of many soaps.

6 BARS for 25c 25 BARS for 1.00
 77-929. Case of 144 twin bars. 5.75

FLAKO SOAP



76-924. **Flako Soap,** unequalled for washing materials which are liable to shrink, such as woollens, flannels, underwear, etc. It can also be used with splendid results on fine laces and silks. The colors will not run as with ordinary soaps. In packages, small size 2 for. 5c
 Large, 3 for. 23c



76-925. **EATON'S Electric Soap,** 7 bars. 25c



76-927. **Per tin. 12c**
 3 for. 35c



76-928. **Bon Ami,** a scouring and polishing soap. Won't scratch. Cake 12c
 76-926. **EATON'S Naptha Soap** is splendid for washing white clothes, and is equally well adapted for all woollen goods and for every kind of cleaning and scrubbing. Price, per bar 5c 6 bars 25c
 77-932. Case of 100 bars. 4.00
 76-930. **Wool Soap** is suitable for the toilet and bath, and excellent for washing woollens, silks, laces, etc. Small 5c per cake: 6 for 25c Medium, 3 cakes. 20c Large, 2 cakes. 17c
 76-931. **H. & H. Carpet Cleaning Soap,** per cake 15c



76-933. **Borax Soap** is made from fresh vegetable oils and edible tallow perfumed. It is equally good in all kinds of water summer or winter, and for all purposes. Per cake. 5c

76-934. 6 cakes for. 25c
 77-935. Case of 100 bars. 4.15

WASHING COMPOUNDS

76-936. **White Foam.** A washing compound unexcelled for practical use, giving most satisfactory results, 6 pkts. for 25c
 76-937. **Surprise Washing Powder,** per package. 5c
 6 for. 25c
 76-938. **As Septo Soap Powder Washing Compound.** 6 packages. 25c



PLYLE'S PEARLINE



76-939. **The Washing Compound** that searches out the dirt. Saves time and worry without injury to the hands. Small packet. 4c
 Larger packet. 12c
 Three larger packets. 35c

76-940. **Gold Dust Washing Powder,** a dirt destroyer, requires no soap, borax, or soda. large pkg. 20c



76-941. **Ammonia Powder** for washing clothes, cleaning paint, etc. Per packet. 10c
 3 for. 25c 5-lb. package. 25c

76-942. **Sapallo,** the great scouring soap, per cake. 9c
 3 for. 25c

76-943. **Panshine,** kitchen magic cleaner. 3 pkgs. 25c

76-944. **Anti-Dust Sweeping Compound,** 7 lbs. for. 25c
 76-902. **Dustbane,** a sanitary sweeping compound, per tin. 35c

GILLETT'S LYE

76-945. **Gillett's Lye,** for making soap, softening water, removing paint, disinfecting sinks, closets, drains, etc. Tin. 10c
 3 tins for. 25c



CEMENTS

76-947. **EATON'S Electric Cement** per bot. 10c
 76-948. **Kaye's Coagulative** unites all broken articles imperceptibly and permanently. per bottle. 15c
 Per bottle. 25c



76-949. **Instant Crockery Mender,** per bottle. 15c
 76-950. **Tenastin Liquid Cement,** for wood, china, glass, leather, etc. Per tube. 5c

76-951. **Seccotine,** (sticks everything), in tubes. Small. 13c
 Large. 20c

76-954. **Hot Rubber Cement.** A positively permanent cement for rubber gloves, hot water bottles and auto inner tubes. 15c



76-952. **Cementum,** for mending china, per tin. 20c

WITH'S PLANT FOOD

76-955. **With's Plant Food** acts like magic on all kinds of flowers and vegetables. Small size tin. 15c
 Large size tin. 30c



GLOVE AND CLOTHES CLEANERS



76-953. **Art Gum,** for cleaning gloves, kid shoes, belts, wall paper, etc. Small cake, about 1 inch square. 3c
 Medium size. 10c
 Large size. 25c

76-957. **De Luxe Eradicator,** the great French cleaner. Cleans gloves, clothing, laces, boots, etc. removes grease, paint, tea, coffee and fruit stains. Per tin. 15c



CLEANING PADS

76-958. **Rosella Cleaning Pad,** for removing grease spots from clothes. Price. 10c

76-959. **Spots Off,** quickly removes all spots produced by grease, dirt, paint without injuring the texture in any way. Price. 5c

76-960. **Elite Cleaning Pad,** similar to above. 7c

76-962. **Salts of Lemon,** for removing stains from linens, etc. Per bottle 5c
 76-961. **Calbona Liquid Non-Inflammable Cloth Cleaner.** Per bot., small. 15c
 Medium. 25c
 Large. 50c

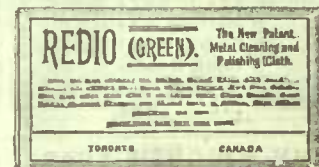

76-963. **Redio.** The New Patent Metal Polishing Cloth. The yellow cloth for polishing gold, silver and plated ware, and the green for brass, tinware, etc. Yellow. 7½c Green. 15c

CANDLES AND NIGHT LIGHTS

76-964. **Paraffin Candles,** sets 14-oz., 12 small or 6 large to set. 12c
 76-965. **Extra Hard White Candles** for candle lamps. Per dozen. 20c
 76-966. **Price's Belmont Stearic Candles,** 6 inches. Per dozen. 18c
 76-967. **Price's Belmont Stearic Candles,** 9 inches. Per dozen. 38c
 76-968. **Price's London Sper Candles,** 6 inches. Per dozen. 14c
 76-969. **Price's London Sper Candles,** 9 inches. Per dozen. 28c
 76-970. **Night Lights,** 6 hour, 10 in box. 15c
 76-972. **Carriage Candles,** box of 8. 20c
 76-973. **Paraffin Candles,** colored, red, green, yellow or white. Per dozen. 38c
 76-974. **Assorted Colored Candles** self-fitting ends, per dozen. 20c
 76-975. **Christmas Tree Candles** assorted colors, 16, 24, 36 or 48 in a box. Price. 10c
 76-976. **Candle Holders,** for Christmas tree, with clip, per doz. 10c
 76-977. **Candle Holders,** for table, with pin, plain, per doz. 10c
 76-978. **Rose Candle Holder,** 10 cakes, with pin, per doz. 10c



DIAMOND DYES 7½c

76-979. **Diamond Dyes,** full assortment of colors, each. 7½c
 Note.—State when ordering Diamond Dyes whether wanted for cotton, silk or woollen goods.

DIYOLA DYE MAYPOLE SOAP

76-980. One dye for all kinds of goods, all colors. Per pkg. 7½c
 76-981. All colors except black. Per cake. 10c
 Black, cake. 10c

RELIABLE, COMPACT AND EFFICIENT CAMERAS

EMERALD POSTCARD CAMERA NEW MODEL

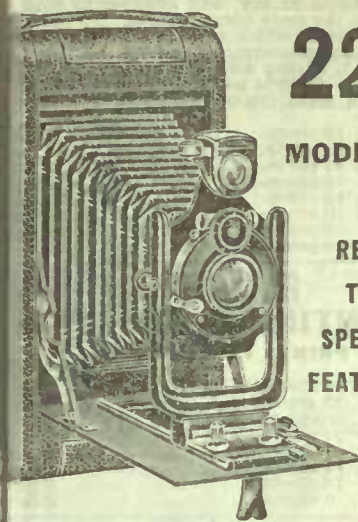

22⁷⁵

MODEL A

READ THE SPECIAL FEATURES

MODEL A.—This is a camera we recommend with confidence, the features being, strength, light and compactness. Plates or films can be used, size 3 1/4 x 5 1/2 films, 3 1/2 x 5 1/2 plates. Fitted with Extra Rapid Aplanat Helios F.8. is and Automatic Shutter. Price..... **22.75**
MODEL B.—Has rack and pinion arrangement for fine focussing, and has special features which render it a desirable camera to possess. Price..... **28.50**
MODEL C.—Is similar to Model B, but fitted with Zeiss Tessar Anastigmat F.3. Price..... **53.50**

LATE OR FILM PACK CAMERAS

SIZE 3 1/4 BY 4 1/4

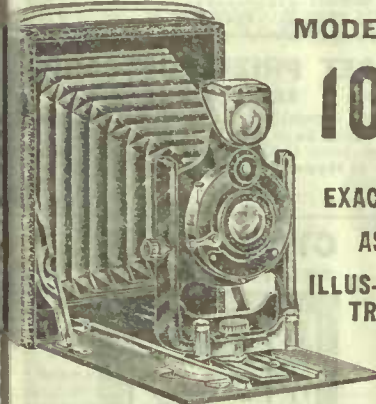

MODEL C

10⁰⁰

EXACTLY AS ILLUSTRATED

FOLDING CAMERAS FOR 3 1/4 x 4 1/4 PLATES OR FILM PACKS
 These cameras are very attractive in appearance, perfect in design, and convenient to use. Various equipments are made to meet the needs of the most exacting user. The Body and Baseboard is made of good quality Mahogany and covered with best leatherette. The Metal Fittings are beautifully finished. Rising and Falling Front to enable more of the foreground to be included in picture. and Glass Focussing Screen is also supplied to enable accurate focussed pictures to be taken. This series are fitted with Automatic Shutters, giving various speeds. Time and bulb exposures.

SPECIFICATIONS

MODEL A.—Has a Single Achromatic Lens, is recommended for landscapes and portraits. Price..... **6.00**
MODEL B.—Is the same camera with a double Periscope R.R. Lens, and is suitable for all classes of work. Price..... **8.75**
MODEL C.—As illustration, is similar to Model B, but has a Special Focussing Arrangement, Large View Finder, and is a camera suitable for all requirements. Price..... **10.00**
MODEL D.—Is exactly as Model C, but fitted with a Novar Anastigmat Lens, which covers plate sharply all over at the largest opening. Price..... **17.50**
 Extra Plate Holders..... **40c**
 Film Pack Adapters..... **1.25**
 Film Pack, best quality..... **2.25**

NOTE THIS

The Nos. 2, 5, and 6 Folding Teco Cameras can be had for plates or films if desired. The price including Plate Attachment and two Plate Holders—

Being No. 2 **7.00** Extra Plate Holders **25c**
 Being No. 5 **9.50** Extra Plate Holders **40c**
 Being No. 6 **10.50** Extra Plate Holders **50c**

THE FAVORITE TECO CAMERA

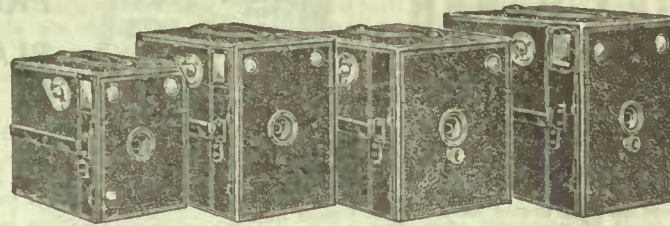

No. 2 **2.00** No. 3 **3.00** No. 4 **3.50** No. 5 **4.00**

Teco Cameras are substantially made, and can be recommended with confidence. To operate them is so simple that a child can use them.

Full directions are sent with every Camera.

The various sizes are proportionately shown in illustration.

TECO No. 2 2⁰⁰
 TAKES A PICTURE, SIZE 2 1/4 x 3 1/4.

Teco Camera, No. 2, of the fixed focus type, is covered with waterproof leatherette, and has all the necessary adjustments for the making of good pictures. Fitted with brilliant view finders. The shutter works at time and instantaneous. Price..... **2.00**

Rolls of film of 6 exposures. Per roll..... **20c**

TECO No. 3 3⁰⁰
 TAKES A PICTURE, SIZE 2 1/2 x 4 1/4.

TECO No. 3 IS A SIZE LARGER

Same details as Teco No. 2. **3.00**
 2 1/2 x 4 1/4 ins. forms an ideal size for broad landscapes when held horizontally, and for full length portraits when held upright.

Rolls of film of 6 exposures. Per roll..... **25c**

TECO No. 4 3⁵⁰
 TAKES A PICTURE, SIZE 3 1/2 x 3 1/2.

Teco No. 4 is a specially well made camera of the box type.

Fitted with a fixed focus achromatic lens of good definition, having time and instantaneous shutters, brilliant view finder and three different diaphragms. Price..... **3.50**

Films extra, 6 exposures..... **30c**

TECO No. 5 4⁰⁰
 TAKES A PICTURE, SIZE 3 3/4 x 4 1/4.

The same model as No. 4, but oblong pictures are taken instead of square. A very suitable size for printing on postcards.

Price..... **4.00**

Films extra, 6 exposures..... **35c**

NO. 3 FOLDING TECO

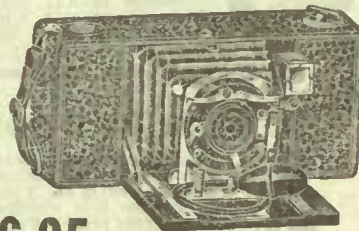

6.25 No. 3
 DAYLIGHT LOADING
 NO. 3 FOLDING TECO

The No. 3 Folding Teco takes pictures 2 1/2 x 4 1/4, and its pleasing proportions enable it to be effectively used for either portraits or landscapes. The construction of this camera is similar to No. 2. Price..... **6.25**

NO. 2 FOLDING TECO

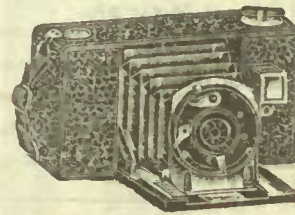

5.00 No. 2
 NO. 2 FOLDING TECO

The No. 2 Folding Teco is a very popular camera, taking pictures 2 1/4 x 3 1/4. Compact in size, and will take pictures horizontal or perpendicular. Price..... **5.00**

RELIABLE AND CONVENIENT

The Folding Teco Cameras are simple in construction, very compact and convenient, and are guaranteed to make good pictures.

NO. 5 FOLDING TECO

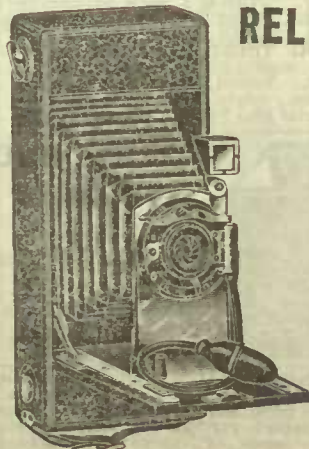

8.00 No. 5

The No. 6 Folding Teco, takes postcard size pictures 3 1/4 x 5 1/4, and on account of its effective size is very popular as a Holiday camera. Price..... **9.00**

The No. 5 Folding Teco, is slightly larger than the No. 3, but similar in design and construction. The size of picture is 3 3/4 x 4 1/4, popularly called Quarter Plate. Price..... **8.00**

EMERALD CAMERA SIMPLE AND COMPACT

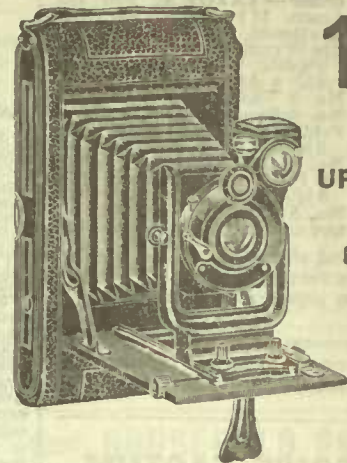

15⁰⁰

AND UPWARD

FILMS ONLY

EMERALD CAMERAS are noted for their ease of manipulation, and the certainty with which good pictures can be made, even in the hands of the inexperienced.

SPECIFICATIONS

Leather Bellows, Rising Front, Cross Front Automatic Shutter, Extra Rapid Aplanat F.8., Brilliant View Finder, Focussing Scale, Infinity Catch and Sockets to enable Camera to be used on Tripod.

MODEL A.—For 3 1/4 x 4 1/4 films only. Price..... **15.00**

MODEL B.—For Roll Films or Plates. Price..... **16.50**

Specifications as Model A, but with the addition of a Plate Attachment. Price..... **19.50**

MODEL C.—As illustration, Real Leather covered, with rack and pinion for fine focussing, and fitted with Helios Extra Rapid Aplanat Lens. Suitable for films or plates. Price..... **47.50**

MODEL D.—Is exactly as illustration, but fitted with Zeiss Tessar Anastigmat F.6.3, and is made for the person who desires the most perfect results. Price..... **47.50**

MODEL E.—Is as illustration, but fitted with an extra long bellows and double extension. Price..... **29.25**

MODEL F.—Is exactly as Model E, but with Maxilar Double Anastigmat F. 5.4. Lens and is suitable for taking pictures of all kinds. The lens covers sharply at full apertures and snapshots can be taken with this camera on dull days owing to the large amount of light which passes through the lens. Price..... **47.75**

WATCH POCKET CAMERA

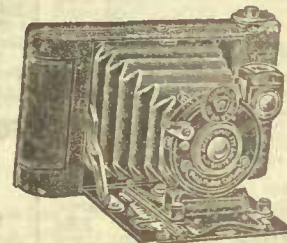

All metal body, leatherette covered, with folding base board to protect lens, and shutter when in the pocket; heavy design from a travelling carriage; focusing device for objects up to three feet. Aldis Uno Anastigmat F.7.7, and a large brilliant view finder.

No. 1.—With Lukos II. Shutter, speeds, 1/25, 1/50 and 1/100 second, and Aldis Uno Anastigmat F.7.7..... **11.25**

DEVELOPING AND PRINTING OUTFITS 1.50 COMPLETE



It is suitable for any camera up to the size of 5 x 4 inches. Please state the name and size of your camera when ordering. Mounts and Printing Frames. (Unless ordered differently we will send Postcard size.)

The Outfit contains: 1 Dark Room Lamp, 1 Printing Frame, 1 Glass for Frame, 1 Measure Glass, 1 Stirring Rod, 3 Developing Trays, 1 Box of Developer (to make 24 ozs.), 1 Box of Hyposulphite of Soda, 1 Bottle of Bromide of Potassium, 1 Dozen Printing Papers or Postcards, Instruction Book

EATON Films

Non-Curling Roll Films

Every Film Guaranteed
We carry films to fit all makes of cameras; both of our own brand—EATON'S, and the Anseo. If you do not see yours mentioned, state the name and size of camera.



- 2 1/2 x 2 1/2, 6 exposures... 15c
- 2 1/2 x 3 1/2, 6 exposures, for No. 2 TECO, No. 2 Brownie, No. 2 Buster Brown or No. 1 Folding Buster Brown... 20c
- 2 1/2 x 4 1/2, 6 exposures, for No. 3 TECO, Anseo Jr. or IA, F.P.K. or 2A Brownie... 25c
- 3 1/4 x 4 1/2, 6 exposures, for No. 5 TECO, EMERALD, or any of our other 3 1/4 x 4 1/2 roll

film cameras and all the other 3 1/4 x 4 1/2 cameras except Folding Brownie... 35c
3 1/4 x 4 1/2, 6 exposures, for Folding Brownie... 35c
3 1/2 x 3 1/2, 6 exposures... 30c
3 1/2 x 5 1/2, 6 exposures, for all P.C. cameras 40c
3 1/2 x 5 1/2, 10 exposures for all P.C. cameras 70c

JOHNSON'S FACTUM DEVELOPER



These are put up in compact form and can be dissolved in water according to directions, assuring a fresh developer at a moment's notice.
Metol, Eikonogen, Reducer and Intensifier... 5c
6 for... 25c
Johnson's Factum Developer, Amidol, Eikonogen, Metol Quinol, or Pyro Soda, 6 for... 25c

SCALOIDS

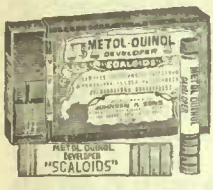

These Compressed Photographic Tablets are conveniently packed in glass tubes, and put up in neat and attractive boxes. The tablets are accurate and reliable and are thoroughly efficient as regards their working properties.

- The series provides, in a handy form, preparations that will give the best results in every branch of photographic manipulation.
- Amidol Developer Tablets, suitable for Bromide Paper, to make 20 ounces solution... 25c
- Hydrokinone Developer Tablets, suitable for Lantern Slides, to make 40 ounces solution... 25c
- Metol-Quinol Developer Tablets, all-round Developer, suitable for Paper, Plates and Films, to make 40 ounces solution... 25c
- Metol Developer Tablets, suitable for Portraits, to make 20 ounces solution... 25c
- Pyro-Metol Developer Tablets, suitable for Plates or Films, to make 20 ounces solution... 25c
- Pyro-Soda Developer Tablets, suitable for Plates or Films, to make 40 ounces solution... 25c
- Gold Toning Tablets (Sulphocyanide Bath), suitable for all Daylight Paper and Postcards, to make 40 ounces solution... 25c
- Gold Toning and Fixing Tablets (Combined Bath), suitable for all Daylight Paper and Postcards, to make 20 ounces solution... 25c
- Septia Toning, for Septia Toning Gaslight Prints, to make 48 ounces solution... 25c
- Intensifier, Redevelop, to make weak Negatives stronger, to make 12 ounces solution... 25c
- Reducer, Persulphate, for Reducing the Density of Negatives, to make 15 ounces solution... 15c
- Reducer, Ferricyanide (Farmer's), to make 12 ounces solution... 15c

CHEMICALS

- V1. Hydrochloric Acid, per oz... 30c
- V1. Pyrokinone, per oz... 15c
- V1. Eikonogen, per oz... 1.40
- V1. Metol, per oz... 40c
- V1. Amidol, per oz... 65c
- V1. Bromide of Potassium, per oz... 65c
- V1. Carbonate of Potash, per lb... 20c
- V1. 10 per cent. Solution of Bromide of Potassium... 10c
- Litmus Books, blue or red... 10c
- Hypo-Sulphite of Soda, per lb... 25c
- Compressed Pyro, per oz... 25c
- Johnson's Sulphite Soda, per lb... 25c
- " Carbonate Soda, per lb... 15c
- " Acid Hypo, per 1/2-lb... 15c
- Rodinal, 3 ozs... 25c
- Ferricyanide of Potash, per oz... 50c
- Caustic Soda, per oz... 10c
- Seal, per oz... 10c
- Chrome Alum, per oz... 10c
- Sulphocyanide Ammonium, per oz... 10c
- Bromol, per oz... 10c
- Bichromate of Potash, per oz... 65c
- Metabisulphite of Potash, per z... 25c
- Septia Toning Powder, odorless... 25c
- White Inks... 15c

PHOTOGRAPHIC SUPPLIES

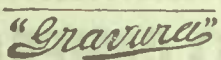

PAGET PAPER

THE BEST GASLIGHT PAPER, POSTCARDS AND LANTERN PLATES

The paper is made in two grades, designated No. 1 and No. 2. No. 1. Made in Glossy, Matt or Satin Surfaces also Cream Crayon, is the one intended for general use with ordinary negatives. It gives fine Black tones. No. 2. Made in Glossy or Matt Surfaces only. Negatives too weak to give decent prints on any other kind of paper will often give fair results on this.

Post Cards made in Glossy, Matt or Satin Surfaces, are coated with the same Emulsion as the No. 1 Paper. Lantern Plates coated with this Emulsion give fine Black tones like the papers with ordinary development, or colors varying from warm Sepia to Red Chalk, by increased exposures and restrained developer. (For colors see special instruction sheet).

Size—	PRINTS AT NIGHT	Price
2 1/2 x 3 1/2	27 sheets...	15c
3 1/2 x 3 1/2	16 sheets... 15c; 32 sheets...	25c
3 1/2 x 4 1/2	16 sheets... 15c; 32 sheets...	25c
4 x 5	12 sheets... 15c; 24 sheets...	25c
3 1/2 x 5 1/2	12 sheets... 15c; 24 sheets...	25c
4 1/2 x 6 1/2	12 sheets...	15c
5 x 7	11 sheets...	25c
6 1/2 x 8 1/2	8 sheets...	25c
	Lantern Plates, per dozen	25c

EATON'S Metol-Quinol Developer

The Universal Developer for Films, Plates and Gaslight and Bromide Papers. Per 8-oz. bottle... 15c

AZOL DEVELOPER

Azol, the Active Developer, needs the addition of water only to answer every requirement of the most exacting worker, and has proved to be suitable alike for all grades of plates, films, bromide and gaslight papers and lantern slides. 3-oz. bottle makes 72 ozs. normal developer... 35c
8-oz. bottle... 70c

DEVELOPING POWDERS

5c each 6 for 25c
Pyro Soda—the best Developer for Plates or Films, 5c each, 6 for 25c
Pyro Metol—the best Developer for under-exposure, 5c each, 6 for 25c
Metol Quinol—suitable for Plates, Papers or Films, 5c each, 6 for 25c
Nomark—The best Developer for Glossy Gaslight Papers, 5c each, 6 for 25c
Toning and Fixing Powders for Daylight Printing Out Papers, 5c each.

FOR GLOSSY PRINTING PAPER OR POSTCARDS

NOMARK DEVELOPER

Nomark Developer, as its name implies, develops glossy papers and postcards free from friction marks, each 5c 6 for... 25c
Toners, red, blue, green, brown and sepia. Each... 10c 5 for... 40c

PHOTOGRAPHIC DISHES

ENAMELLED STEEL

4 x 5	15c
5 x 7	25c
8 x 10	50c
10 x 12	85c
Xylonite—3 1/2 x 4 1/2	12 1/2c
" 4x5	15c
" 4 1/2 x 6 1/2	20c
" 6 1/2 x 8 1/2	40c

DEVELOPING AND PRINTING FOR AMATEURS AT THE FOLLOWING PRICES:---

Kindly write your name and address on film package

Size of Roll of Film	Unmounted Prints	Mounted Prints
2 1/2 x 2 1/2	3c Each	4c Each
2 1/2 x 3 1/2	3c "	5c "
2 1/2 x 4 1/2	4c "	6c "
3 1/2 x 3 1/2	4c "	7c "
3 1/2 x 4 1/2	4c "	7c "
3 1/2 x 5 1/2	5c "	8c "
4 x 5	5c "	8c "
4 1/2 x 6 1/2	8c "	13c "
5 x 7	8c "	13c "
Developing 6 Exp. Roll of Films... 5c		

PAGET PRIZE PLATES



The uniform quality and speed, fine grain, long scale of gradation, exceptional latitude, ample density and fine printing qualities, combined with freedom from fog, still give the Paget Prize Plates a character essentially their own. Special Rapid, Extra Special Rapid or Orthochromatic—

Size	doz.	Size	Doz.
3 1/2 x 2 1/2	25c	3 1/2 x 3 1/2	30c
3 1/2 x 4 1/2	30c	4 x 5	50c
3 1/2 x 5 1/2	50c	3 1/2 x 6 1/2	60c
4 1/2 x 6 1/2	65c	5 x 7	90c
6 1/2 x 8 1/2	1.15	8 x 10	1.90

EATON Combined Toning and Fixing Solution A and B. 25c per set, 1 8-oz. bottle A solution, 1 1-oz. bottle B solution.

PRINTING FRAMES

The "Jaynay" Non-Slip Printing Frames; this frame has been invented to overcome a fault which every photographer has experienced by the slipping of the print during examination while printing.

76-X12, 3 1/2 x 2 1/2 ins., each	17 1/2c
76-X13, 3 1/2 x 3 1/2 ins., each	17 1/2c
76-X14, 3 1/2 x 4 1/2 ins., each	17 1/2c
76-X15, 4 x 5 ins., each	25c
76-X16, 4 1/2 x 6 1/2 ins., each	35c
76-X17, 5 x 7 ins., each	35c
76-X18, 6 1/2 x 8 1/2 ins., each	60c
76-X19, 8 x 10 ins., each	1.00
76-X20, 10 x 12 ins., each	1.50
76-X21, "Jaynay" Postcard, 3 1/2 x 5 1/2-in. printing frames. Price, each	25c

PRINT TRIMMING BOARDS

The base is made of polished hardwood with guide rule projecting above the surface, while the cutters are made of finest tempered steel.

76-X22, 5-inch size	75c
76-X23, 7-inch size	1.00
76-X24, 9-inch size	1.50
76-X25, New Metal Trimmer, 7-inch cut	2.00

SQUEEGEE ROLLERS

76-X26, 4-in.	25c
76-X27, 5-in.	30c
76-X28, 6-in.	40c
76-X29, Squeegee 4-in. only	20c
76-X30, Squeegee Roller, Professional, 6 inch.	75c

CAMERA TRIPODS

Tubular Collapsible Tripods are the most compact and easiest carried of all. The following are the best obtainable at the different prices. Full length.

- 76-A. Tripod, 3 draw brass, length 39 1/2 ins., closed 15 1/2 ins., weight 16 ozs., price... 1.25
- 76-C. Tripod, 3 draw brass, length 43 1/2 ins., closed 17 ins., weight 19 ozs., price... 1.35
- 76-D. Tripod, 4 draw brass, length 48 ins., closed 17 ins., weight 21 ozs., price... 1.75
- 76-E. Tripod, 5 draw brass, length 49 ins., closed 14 ins., weight 26 ozs., price... 2.00
- 76-H. Tripod, 5 draw brass, length 49 1/2 ins., closed 14 ins., weight 26 ozs., price... 2.50
- 76-I. Tripod, 7 draw brass, length 49 ins., closed 10 1/2 ins., weight 24 ozs., price... 2.25
- 76-J. Tripod, 5 draw aluminum, length 49 1/2 ins., closed 14 1/2 ins., weight 21 ozs., price... 5.00
- 76-K. Tripod, brass, length 59 ins., closed 17 ins., weight 50 ozs., price... 4.50
- 76-L. Tripod, brass, length 48 ins., closed 10 1/2 ins., weight 24 ozs., price... 2.75

Special Flat Folding Tripods. 2.75 3.75

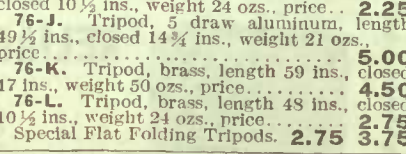

DARK ROOM LAMPS

Special large size Lamp with ruby and yellow glasses. Price... 1.50
Cheaper patterns at 25c, 50c, 75c, 1.00, 1.25

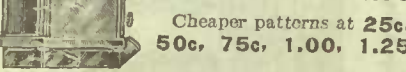

MOUNTS

The Ideal Slip-in Mounts with suspenders and patent carriers for adapting them to smaller sizes. 1: packets of assorted sizes suitable for 2 1/4 x 3 1/4 up to 3 1/2 x 5 1/2... 25c

MOUNTING CARDS (White, Grey and Black)	Plate Sunk Mounts
2 1/2 x 2 1/2, doz... 8c	2 1/2 x 3 1/2, doz... 10c
2 1/2 x 4 1/2, doz... 12 1/2c	3 1/2 x 3 1/2, doz... 15c
3 1/2 x 4 1/2, doz... 15c	4 x 5, doz... 20c
3 1/2 x 5 1/2, doz... 20c	4 1/2 x 6 1/2, doz... 25c
4 x 5, doz... 25c	6 1/2 x 8 1/2, doz... 50c

PAGET PRIZE SELF-TONING PAPER

Paget Self-Toning Paper demands on bottle only containing plain Hypo. If in the respect alone it comes nearest the idea something has been achieved, but the fact that it presents less difficulties than any other photographic paper and at the same time gives results equal to any, and superior to most makes it the more commendable. To obtain the rich Sepia which is now considered the tone among photographic experts, all that is required is Fixing and Washing. Prints in daylight and simply requires fixing to obtain Sepia Prints of unexcelled quality.

Size—	Price
2 1/2 x 3 1/2, 18 pieces	15c
3 1/2 x 3 1/2, 13 pieces	15c
3 1/2 x 4 1/2, 22 pieces	25c
4 x 5, 16 pieces	25c
3 1/2 x 5 1/2, 16 pieces	25c
4 1/2 x 6 1/2, 10 pieces	25c
5 x 7, 8 pieces	25c
6 1/2 x 8 1/2, 6 pieces	25c

PAGET PRINTING-OUT PAPER

Size—	PRINTS IN DAYLIGHT	Price
2 1/2 x 3 1/2	28 sheets	15c
3 1/2 x 3 1/2	20 sheets	15c
3 1/2 x 4 1/2	36 sheets	25c
4 x 5	24 sheets	25c
3 1/2 x 5 1/2	24 sheets	25c
4 1/2 x 6 1/2	16 sheets	25c
5 x 7	13 sheets	25c
6 1/2 x 8 1/2	9 sheets	25c

BROMIDE PAPER FOR ENLARGING

Size	Price
6 1/2 x 8 1/2, 8 pieces	25c
8 x 10, 6 pieces	30c
10 x 12, 12 pieces	60c
15 x 12, 6 pieces	60c
15 x 18, 6 pieces	1.00

Postcards For Night Printing GRAVURA

Matt, Glossy or Satin Surface. Per dozen... 15c
Per 1/2 gross (72 cards)... 75c

Postcards For Day Printing PAGET PRIZE P.O.P.

Glossy or Dull Finish. Per dozen... 15c
Per 1/2 gross... 75c

PAGET PRIZE POSTCARDS SELF-TONING

Special attention is drawn to these postcards which have a rich Sepia Finish. They tone themselves and simply require fixing in Hypo. Glossy or Dull finish. Per dozen... 25c
Per 1/2 gross (72)... 1.25

CYKO PAPER

PRINTS AT NIGHT



Cyko is made in three grades Contrast (Blue Label) Normal (Yellow Label) Soft (Red Label)
Can be had in Semmlmatte, Studio, or Glossy finish.

Size	Price
2 1/2 x 4 1/2	10c
3 1/2 x 4 1/2	10c
3 1/2 x 5 1/2	10c
3 1/2 x 6 1/2	10c
4 x 5	10c
4 1/2 x 6 1/2	10c
5 x 7	10c
6 1/2 x 8 1/2	10c

CYKO POSTCARDS

Per dozen... 15c Per gross (144)... 1.50

PHOTO PASTE

Photo Paste in Tubes 5c 10c 15c
Johnson's Paste in bottles... 10c
Higgins' Paste in bottles... 15c
Johnson's Paste in bottles... 20c
Higgins' Paste in bottles... 25c



MEASURING GLASSES

Size	Price
76. 4-oz.	5c
76. 8-oz.	15c

GOVERNMENT
CERTIFICATE

EATON'S *Acme* SCALES

ABSOLUTELY
GUARANTEED

MANUFACTURED AND SOLD EXCLUSIVELY BY THE T. EATON CO LIMITED

Our Counter, Platform and Stock Scales represent the entire output of our own factory, and in manufacturing we use only the best materials. By making these Scales ourselves we do away with all travellers, bookkeepers, bank overdraft and bad debt accounts, and pass the savings on to you. We are satisfied with a small margin of profit, so that you are getting the greatest possible value for the least dollars.

SPRING BALANCE



12-900. Spring Balance Family Scale. Has polished brass dial with clear black figures; weighs up to 30 lbs. Each **45c**

12-901. Same as 12-900, except weighs up to 50 lbs. Each **65c**

BRASS BEAM FAMILY SCALE

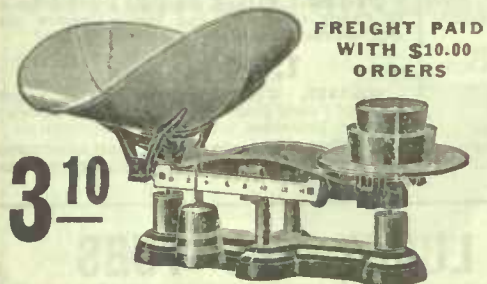

FREIGHT PAID
WITH \$10.00
ORDERS

3.10

13-902. Family Scales, handy and accurate, strongly built and carefully adjusted. All parts are well finished and this scale will give perfect satisfaction where a useful home scale is wanted. It is also suitable for store purposes. Has polished brass side beam clearly marked in 1/4 ounces and weighs up to 4 pounds, 2 separate scoops being supplied for weighing over 1 pound. Scoop measures 1 1/2 x 7 1/2 inches. Government certificate with each scale. Price **3.10**

HIGH-GRADE *Acme* UNION SCALE



5.50

13-903. The

Acme Union Scale is accurately adjusted and faultless in manufacture. It is a combination scoop and platform scale and especially suitable for farmers' uses. All bearings are oil tempered tool steel. The scoop is made of heavy tin and is 20 inches long and 9 inches wide. The platform is strong and roomy, measuring 13 x 10 inches. The beam is solid brass, plainly graduated in ounces and pounds with notches on top for weighing in half ounces. The weighing capacity of scoop is in half ounces up to 30 pounds, and weighing capacity of platform is 240 pounds. Every scale is tested before being shipped and is supplied with a Government certificate. Price **5.50**



FAMILY SCALE

12-904. This is one of most convenient scales made. Is quite accurate, being Government stamped. The dial sets an angle and can be read without stooping. Weighs up to pounds by ounces. Made thorough out of the best rolled steel, light and durable. Platform can instantly adjusted to use with either basket, plate, etc. household use only. Price **1.30**

Acme HOUSEHOLD SCALE

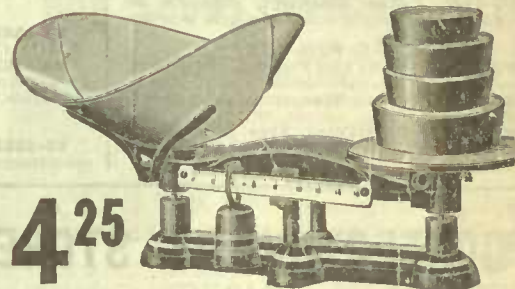

4.25

13-905. Grocers' or Household Scales. Solid cast base and frame with steel pivots. Brass side beam accurately graduated and clearly marked in 1/4 ounces up to 16 ounces. Separate weights are supplied for weighing up to 10 pounds. Scoop is large and strong, measuring 18 1/2 x 9 inches. This is a most durable and correct scale and Government certificate is sent out with every one. Price **4.25**

5-TON STOCK AND WAGON SCALE

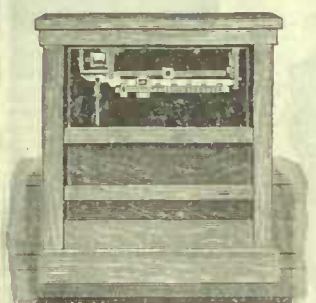

65.00

FREIGHT
PAID

Manufactured in our own factory. The platform is 14 x 8 feet. Combination triple beam; no loose weights. Capacity 5 tons. These scales require to be government inspected after set up, for which customer pays the government fee. Our price does not include timbers for platform, etc., but full specifications are given so that every piece can be procured exactly the right size. Full information, diagram, etc., on request. 71-504. Five-Ton Scale **65.00**
71-504B. Six-Ton Scale. Freight paid **69.00**
Shipped Direct from our own Factory.

2,000-LB. SCALE WITH DROP LEVER

71-503. Fitted with solid brass graduated beam, and also drop lever attachment by means of which the knife edge is protected when load is being placed on scale. Platform 20 x 28 inches. Price, Freight Paid, **24.90**
71-503A. Same capacity scale without drop lever. Price **23.00**

1,200-LB. PLATFORM SCALE
71-501. As above, but without drop lever attachment. Has weighing capacity of 1200 lbs. Beam graduated from 1/2 lb. to 100 lbs. Platform 18 x 26 inches. Price, Freight Paid **18.50**

Government Certificate accompanies each Scale.

600-LB. PLATFORM SCALE

71-500. Finely adjusted and well made Scale without drop lever attachment, having a polished solid brass beam graduated from 1/4 lb. to 50 lbs. Brass sliding poise. Platform 16x22 inches. Price, Freight Paid **15.50**



24.90

SHIPPED
FROM
OUR OWN
FACTORY
FREIGHT
PAID

ACCURATE AND RELIABLE FARMER'S STRONG TRUCK SCALE

2,500 lbs. CAPACITY

33.50

EATON-
MADE

FREIGHT PAID



This Scale has a large platform, 26 x 34 1/2 inches. Platform is only 11 1/2 inches from the floor. Wheels are heavy. Drop lever attachment relieves the weighing mechanism from jolts and strains while loading platform. Heavy brass beams graduated by half pounds to 100 pounds. Extra weights bring capacity of scale up to 2500 pounds. Every part of this scale accurately adjusted. Certificate of government inspection with each scale. 71-520. Freight paid. Price **33.50**

Made in our own factory and shipped direct to you.

GENERAL PURPOSE FORGE

8.25

FREIGHT
PAID



Suitable for farmers, small shops, tool makers, etc. Has half hood for indoor use. Fan 8 ins., hearth 18 ins., height to top of hearth 30 ins. 71-505. Freight paid. Price **8.25**

WEIGH BEAMS

Bright steel sliding beam, plainly lettered, hardened steel bearings. Made in our own factory. Government inspected and stamped. With weights.

71-514. 1/2 to 100 lbs. **3.90**
71-515. 1/2 to 150 lbs. **4.25**
71-516. 1/2 to 200 lbs. **4.50**

FREIGHT PAID WITH
\$10.00 ORDERS
71-517. 1/2 to 300 lbs. **4.85**
71-518. 1/2 to 400 lbs. **5.40**
71-519. 1/2 to 500 lbs. **5.95**



HAND CART

Very strong and light running carts. Well made bodies, with edges ironed, and durable steel wheels. The many purposes these carts can be used for make them popular and profitable.

71-581. Body 32 x 20 inches, 9 inches deep, wheels 30 ins. diameter. Freight paid in Ontario. Price **8.75**

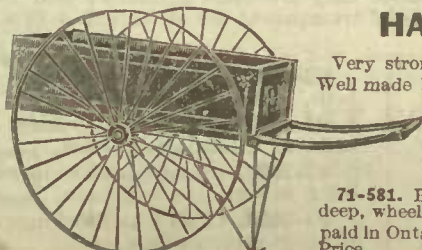

71-582. Body 40 x 24 inches, 10 inches deep, wheels 36 inches dia-

STALLS AND STANCHIONS

NOTE
OUR
PRICES



The stanchions are made of U bar steel, have a locking device which is simple, and have no springs to get out of order. The stalls are made of heavy steel tubing, and are easily put together. Single stall includes one division, one standard and one top bar with fittings for clamping together, also clamp for attaching stanchion to top bar.

Double Stall has no centre division. FREIGHT PAID WITH \$10.00 ORDERS.

71-306. Stanchions, each.

Christmas Crackers



10c to 1.50
PER BOX OF 12

10c to 1.50
PER BOX OF 12

Our Christmas Crackers are very popular indeed with both young and old. Those at 35c per box and upwards have double fillings, containing jewelry, toys and puzzles, in addition to a hat or cap. They are fine for Christmas trees and children's parties on all occasions.

- 10c PER BOX**
V3-1001. Dolly Dimple, contains an assortment of Hats, Caps, Aprons, etc.
- 15c PER BOX**
V3-1506. Musical, contains an assortment of Musical Toys, Whistles, Squeakers, etc.
V3-1501. Our Darlings, contains an assortment of Luggage, Hats, Caps, Aprons, etc.
- 20c PER BOX**
V3-2001. Tricks and Puzzles, contains an assortment of Puzzles, Games and Tricks.
V3-2002. Cherry Ripe, contains an assortment of Hats, Caps, Aprons, etc.
V3-2003. Christmas Tree and Jewel Box, contains a good assortment of Toy Jewels and Novelty Toys.

- 25c PER BOX**
V3-2503. Oriental Jewel, contains an assortment of Pins, Rings, Brooches, etc.
V3-2501. The Gypsy, contains an assortment of Hats, Caps and Bonnets.
V3-2502. Musical, contains a good assortment of Musical Toys, Trumpets, Whistles and Squeakers.
- 35c PER BOX**
V3-3501. Special, contains an assortment of Hats, Caps, Bonnets and Toy Jewelry.
V3-3502. Ripping Game Box, contains an assortment of Puzzles, Games and Tricks, also Hats, Caps and Bonnets.
- 50c PER BOX**
V3-5002. Musical Toy, contains a fine assortment of Musical Toys, Trumpets,

- Month Organs, etc., also Hats, Caps and Bonnets.
V3-5001. Holly Leaves, contains a good assortment of Hats, Caps and Bonnets, also Toy Jewels, Coseques, decorated with Holly Sprays.
- 60c PER BOX**
V3-6000. Fireworks, contains an assortment of good Luggage, Hats, Caps, etc., also Fire Balloons, Serpents and Crackshot Pictures.
V3-6001. Bunty Crackers, contains an assortment of good Luggage, Hats and Caps, also Toy Jewels.
- 75c PER BOX**
V3-7500. Maritana Jewel, contains an assortment of Toy Jewels, Rings, Brooches, Necklets, etc., also Hats, Caps and Bonnets, etc.

- V3-7501. Assorted, contains an assortment of Hats, Caps, Bonnets, also Musical Toys
- 1.00 PER BOX**
V3-1391. Victorian, contains an assortment of Fancy Costumes and Head Dresses, also Musical Toys.
V3-1394. Taibot, contains an assortment of Fancy Costumes and Head Dresses, also Eric-a-brac China.
- 1.50 PER BOX**
V3-1397. Carnation, contains an assortment of Fancy Head Dresses, also Toy Jewelry, Rings, Brooches, Necklets, etc.
V3-1398. Astoria, contains an assortment of Fancy Head Dresses, also Miniature Christmas Ornaments.

CONFECTIONERY STORE

Children's Favorite



V3-690. Playing store always appeals to the little folks, especially when they have such a store as this one to play with. It is well equipped with scales, imitation money, table, chairs, and candies in small bottles and jars. This is not only a source of amusement for the little people, but highly instructive as well.

Each as cut..... **1.50**
Smaller sizes **35c 50c 85c**

CANDY
IN
PAILS



NOTE
OUR
PRICES

	Per lb.	20-lb. Pail	32-lb. Pail
V3-111. Special Cream Mix.	12c	2.25	3.50
V3-112. Orange Slices.....	10c	1.75	2.85
V3-113. Gum Drops.....	10c	1.75	2.85
V3-114. Peppermint Chips.....	10c	1.75	2.85
V3-115. Peppermint Bulls Eyes.	10c	1.85	2.90
V3-116. EATON'S Molasses Kisses.....	10c	1.85	
V3-117. Cherry or Vanilla Kisses	10c	1.85	
V3-118. Ceylon Chocolate Drops	15c	2.60	4.00
V3-119. Chocolate Trilby Caramels.....	15c	2.60	4.00
V3-120. Scotch Peppermints...	15c	2.60	4.00
V3-121. Purity Peppermints....	15c	2.60	4.00
V3-122. Salted Peanuts.....	15c	2.60	4.00

NO CHARGE FOR PAILS

LUCKY TOY TUBS

FINE
FOR
JUVENILE
PARTIES
OF ALL
KINDS



Novelties which have proved themselves winners include some in your next order. The tubs come in three sizes, the small one containing 6 parcels, the medium size containing 11 parcels, and the large size containing 15 parcels. All the parcels are neatly wrapped and numbered so that they may be drawn for. Full instructions and number enclosed in envelope with each tub.

V3-320. Small size **15c** V3-330. Medium size **30c** V3-340. Large size **60c**

CHRISTMAS CARDBOARD NOVELTY CANDY BOXES

SUITABLE FOR CHRISTMAS GIFTS



V3-2503. Set of 3 Moving Cardboard Picture Boxes. Packed with chocolates, suitable for Christmas gifts. Per set **25c**

V3-5000. Set of 8 Novelties, comprising Cardboard Picture boxes and other novelties suitable for juvenile parties. Packed with fine chocolates. Per set.... **50c**



V3-2500G. Set of 3 Moving Cardboard Picture boxes, packed with chocolates, suitable for Christmas juvenile gifts. per set.... **25c**



V3-567. Set of 1 dozen Christmas novelties containing chocolates, suitable for Children's Parties, Christmas Trees, and Stocking Fillers. Per set.... **35c**

CHRISTMAS SANTA CLAUS STOCKINGS

FILLED WITH TOYS, NOVELTIES AND CANDY

Santa Claus Stockings are greatly appreciated by the little people since they contain toys, novelties, and candies. This year our stockings are better than ever. In appearance they are most attractive and the assortments of toys, etc., are particularly well chosen. The stockings are made of transparent net of various colors, the larger sizes being decorated with bells.

- Stockings from V3-500 up decorated with tiny bells.**
V3-25. Very small Stockings, per pair..... **5c**
V3-50. Small Stockings, each..... **5c**
V3-100. Larger size Stockings, each..... **10c**
V3-150. Generous size Stockings, each..... **15c**
V3-250. Our Special, in separate box, each..... **25c**
V3-350. Larger size, in separate box, each..... **35c**
V3-500. Christmas Stockings decorated with bells, in separate box, each..... **50c**
V3-750. Christmas Stockings decorated with bells, in separate box, each..... **75c**

- V3-1000. Christmas Stockings decorated with bells, in separate box, each..... **1.00**
V3-1500. Christmas Stockings decorated with bells, in separate box, each..... **1.50**
V3-2000. Christmas Stockings decorated with bells, in separate box, each..... **2.00**
V3-3000. Christmas Stockings decorated with bells, in separate box, each..... **3.00**
V3-4000. Christmas Stockings decorated with bells, in separate box, each..... **4.00**



CONFECTIONERY TO PLEASE THE MOST FASTIDIOUS

NOAH'S ARKS



3 FOR 25c

V3-402. Noah's Arks. A pleasing novelty. Each Ark contains 10 different Milk Chocolate Animals, including a Donkey, Cow, Monkey, Dog, Elephant, Cat, Horse, Lion, Sheep, and Wolf. Special price, **3 Arks for.... 25c**
Packed 3 Arks in a box. Not sold singly.

ANIMAL FAMILIES

V3-403. The Family Series of Chocolate Animals. Each box contains large and small animals, representing old and young. There are 5 kinds, including dogs, cats, elephants, pigs and teddy bears. State which kind of animal is required. Per box **20c**

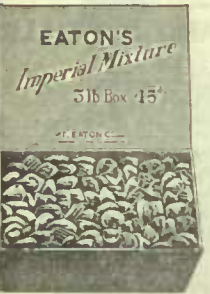

IMPERIAL MIXTURE

V3-404. A Mixture of Good Hard Candy, Gum Drops, etc. Put up in 5-lb. boxes. Per box..... **45c**
V3-405. In 32-lb. pails, each..... **2.75**

ENGLISH CREAM CARAMELS

A Delicious Soft-chewing Cream Caramel, manufactured from the best and purest ingredients.

V3-406. 1/2-lb. **15c**
V3-407. 1-lb. **30c**
V3-408. 4-lb. box, as cut..... **1.20**



NUT MILK CHOCOLATE BARS



V3-409. EATON'S Nut Milk Chocolate Bars, made from the finest quality Chocolate, Milk and Nuts. Done up in dainty packages containing 8 bars. Special value, as cut, **8 bars for..... 25c**

MAPLE BUDS

V3-410. Cowan's Maple Buds, done up in dainty packages. Special value. **3 packages for..... 25c**



ASSORTED CHOCOLATES FINE FLAVOR PER 5-LB. BOX

1.25



V3-411. Assorted Chocolates, in a large variety of soft cream centres, assorted flavors. These are high quality chocolates, suitable for the table on any occasion.

GIBSON'S CREAM TOFFEE



V3-412. Gibson's Delicious English Cream Toffee Drops, our most popular toffee, put up in handsome, decorated tins, tied with ribbons. Each..... **25c**

BARLEY SUGAR

1/2-lb. Jar 18c

V3-413. Pascall's Barley Sugar is a pure English confection. Rich flavor and one of the best candies for children. In sealed glass jars, as cut.
1/2-lb..... **18c**
1-lb..... **35c**



MOORE'S TOFFEE

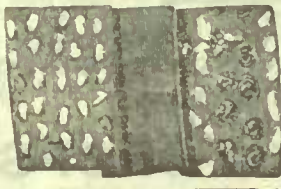

V3-414. Moore's Old-fashioned English Toffee, with almonds, walnuts, fruits or in plain cakes. Put up in 1/2-lb. cakes, as cut. Per cake..... **10c**
Or per lb..... **20c**

MIXED FRUIT ROCK

PER BOTTLE 15c

V3-401. A selection comprising 4 different varieties of candy, done up in individual 1/2-lb. bottles. It includes either Mixed Fruit Rocks, Blackberries, Mixed Raspberries or Gooseberry Fruits. Price..... **15c**



KEILLER'S SCOTCH CREAM TOFFEE

Per Tin 20c



V3-415. Keiller's Famous Scotch Cream Toffee. A delicious candy made in England from ingredients of absolute purity and finest quality. Done up in tins, as cut. Each **20c**

OUR LICORICE MIXTURE

15c lb.



Also packed in 7-lb. boxes. Each.... **1.00**

V3-416. EATON'S Delicious Imported Licorice All Sorts is a combination of Licorice and soft Cream Candy, made in assorted shapes. Per lb. **15c**

CHOCOLATE BOY SCOUTS



V3-417. Box containing 20 Chocolate Boy Scouts, also large centre piece Chocolate Medallion of General Baden Powell, also small Chocolate

CANDY BOXES



DOZEN 30c

V3-425. Folding Candy Boxes, suitable for Christmas Trees, Juvenile Parties and Sunday School entertainments. They are prettily colored and represent Christmas Subjects, such as, Chimneys, Churches, Bricks, Cornucopias and Holly designs. They will be well assorted. Per dozen..... **30c**

BOY SCOUT SACHEL



V3-426. A Tin Novelty, filled with emergency rations consisting of the choicest mixed chocolate bon bons and chocolate Boy Scout. A great favorite. Each.. **40c**

EATON'S SPECIAL MIXTURE

V3-418. A Delicious Mixture of Assorted Creams, Fruit Jellies, Cream Almonds, &c. Specially suitable for Sunday School entertainments and children's parties. Done up in 5-lb. neat cardboard boxes. Per box..... **60c**

In 20-lb. tin pails. Each pail..... **2.25**
In 32-lb. wooden pails. Per pail..... **3.50**



FRY'S CHOCOLATE

V3-419. Dainty boxes of Fry's Chocolates containing either chocolate cream drops, assorted chocolates, or chocolate covered nuts. As cut, each..... **10c**
Or in dozen boxes assorted. Per dozen..... **1.00**

FINE ASSORTED CHOCOLATE

V3-420. 1-lb. box **25c**
V3-421. 2-lb. box **50c**
V3-422. 3-lb. box **75c**

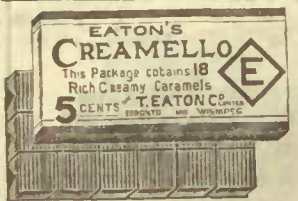

CREAMELLO

V3-423. Creamello Package contains 18 delicious Cream Caramels. The biggest 5c can value found anywhere. Per package..... **5c**

CADBURY'S FLORAL BOXES

1/2-LB. **40c**
1-LB. **80c**



V3-424. Cadbury's Dainty Floral Boxes, in either Rose, Violet, or Japonica design. Filled with the best chocolates having cream and fruit centres.

CANDIES OF SUPERIOR QUALITY AND FLAVOR

FRUIT BOUNCERS

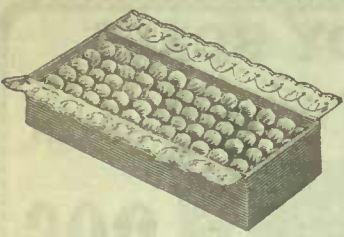

V3-500. **Fruit Bouncers.** A fine, hard, round candy, and a general favorite. Per lb. **20c**

TURKISH DELIGHT

V3-501. **Genuine Turkish Delight,** made only from the very purest ingredients and guaranteed. Done up in drums, as cut. Each..... **15c**

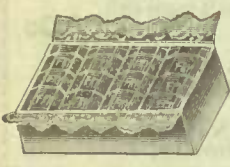

FRY'S CREAM CAKES
V3-502. **Fry's Cream Cakes,** vanilla, raspberry and banana flavors. Per package of 1 dozen bars..... **20c**

SPICED JELLIES

V3-503. **Spiced Jellies.** A fine mixture of high-grade jellies in various shapes. Per lb. box. . **20c**

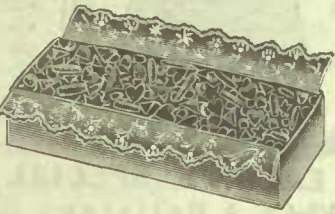

ORCHARD FRUITS

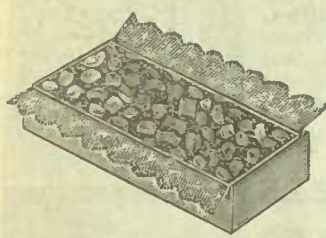

V3-521. **Orchard Fruit Bonbons.** An assortment of glace candies with delicious fruit centres. A very popular candy. Per 1-lb. box.... **20c**

V3-505. A thin crisp wafer, made from the purest ingredients. A good variety of flavors to each package. Done up in cartons, containing 4 of the above large packages. Per carton of 4



HUB SUGAR WAFERS

Per carton of 4 **25c**

MELLOWMINTS



V3-522. A new and delicious after-dinner creamy peppermint, made by a new process, mildly flavored. A very wholesome candy at all times. Done up in 2½-lb. sealed tins as per cut. Per tin..... **39c**

ENGLISH CREAM TOFFEE DROPS

V3-506. A very popular and wholesome sweetmeat, made in England from the richest cream and pure sugar. Per 1-lb. box..... **25c**
2-lb. . **50c**

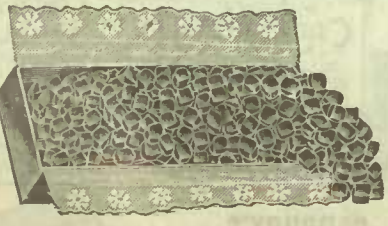

CHOCOLATE FILBERT NOUGAT

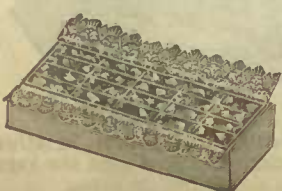

V3-507. **Chocolate Filbert Nougat.** A very tasty Nougat with Filbert nuts. Each piece wrapped. Per 1-lb. box.... **25c**

VARSITY MIXTURE

V3-508. A specially selected English Mixture of the finest cream candies, assorted flavors and shapes. Imported only by us and specially packed for our Mail Order Customers. Done up in 2-lb. and 4-lb. boxes. 2-lb. box..... **40c**
4-lb. box..... **75c**



CHRISTMAS TREE DECORATIONS



V3-509. Dainty novelties in new shapes. The chocolate used in the manufacture is of the best quality. Each box contains 12 pieces wrapped in silver paper. They are in the shapes of Clocks, Bats, Boots, Violins, etc., and are all tied with string ready to hang on trees. Sold only in boxes of 1 dozen. Special value **35c**

Boots, Violins, etc., and are all tied with string ready to hang on trees. Sold only in boxes of 1 dozen. Special value **35c**

MIXED FRUIT DROPS



SPECIAL LARGE SIZE **20c** PER 1-LB. BOTTLE

V3-510. Also in separate flavors as follows: Acid, Coconut, Pineapple, Cherry, Lime, Raspberry, Toffee and Floral Drops. Each..... **20c**

KEILLER'S PEPPERMINT BULLS' EYES

V3-511. Imported Clear Peppermint Bulls' Eyes, red and white, with extra mild flavor, done up in glass jars, as cut. Each..... **15c**



PEANUT CRISP

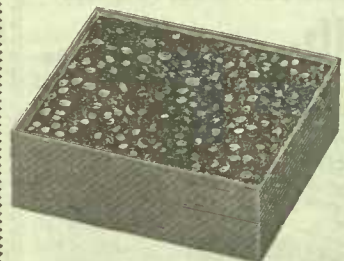

V3-512. Finest quality of **Peanut Crisp**, liberal proportion of nuts. A delightful old favorite. Per 2½-lb. box. . **40c**

CARAMELS

V3-513. Our special box of wrapped assorted **Caramels.** Chocolate and Vanilla Lady Caramels, Jersey Cream Caramels and Maple Caramels. About 3-lb. to a box for..... **50c**

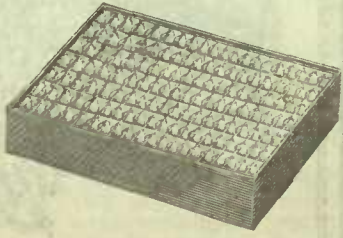

CHOCOLATE AND MAPLE CREAM

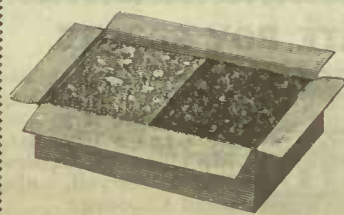

V3-514. Finest **Chocolate and Walnut Maple Cream.** This is of a very superior quality. Two kinds to a box of 4-lbs. Per box..... **65c**

OLD-FASHIONED SUGAR STICK

V3-518. **Old-fashioned Sugar Sticks,** put up in dainty jars, absolutely pure, and a great favorite with the children. Per jar..... **10c**



MILK CHOCOLATE



V3-515. **Fry's Milk Chocolate Bars,** made from the finest quality milk and chocolate; specially packed for Mail Order business. 30 bars for..... **25c**

CADBURY'S CHOCOLATES

V3-516. **Cadbury's Butterfly Box of High-Grade English Chocolates,** The very finest quality, with a large variety of centres. Hand-somely packed and tied with ribbon. Per box **75c**

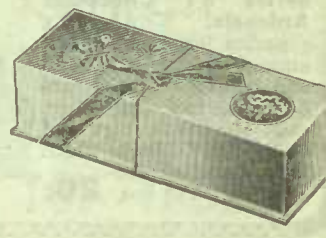

ROWNTREE'S GUMS AND PASTILLES

40c PER LB.



V3-504. **Rowntree's Clear Gums,** assorted flavors, also Glycerine, Liquorice and Voice flavors. Per lb..... **40c**
Per 4-lb. box..... **1.50**

V3-517. **Rowntree's Assorted Pastilles:** Mille Fruit, Orange, Raspberry and Strawberry flavors. Per lb..... **40c**
Per 4-lb. box..... **1.50**

CHOCOLATE ALMOND NUT BARS

V3-519. Our special package of 6 Almond Nut Bars and 4 Chocolate Filbert Nut Bars, made from the finest Almonds and Filberts and Cowan's Delicious Milk Chocolate. Mail Order Special. Box of 10 bars..... **39c**



CHOCOLATES AND BON BONS



1.00 PER 4-lb. BOX

V3-520. **Fancy Box containing 4 lbs. Chocolates and Bon Bons.** Finest assorted chocolate and fruit flavored bon bons, done up in fancy box and tied with ribbon. **1.00**



CHOICE CHRISTMAS CANDY NOVELTIES

THE CANDIES LISTED BELOW ARE OF EXCELLENT QUALITY. THEY ARE THE PRODUCT OF ONE OF THE MOST RELIABLE CHOCOLATE MANUFACTURERS IN THE WORLD, AND CAN BE EATEN AND ENJOYED WITH THE ASSURANCE THAT THEY ARE PURE AND WHOLESOME. THE VARIOUS CHINA ARTICLES CONTAINING THE CANDY ARE, IN MOST CASES, OF SERVICEABLE SIZE, BESIDES BEING MOST HANDSOME IN APPEARANCE.

ORDER EARLY

VERY POPULAR



V3-801. Very Handsome White China Vase, prettily decorated, and packed with chocolates. Each... 25c



V3-802. Neat Hat Box, with strap, packed with chocolates. Each... 15c



V3-803. Set of Three Cardboard Dogs, English, Scotch and Irish, receptacle on back filled with chocolates. Sold only in sets. Per set... 25c



V3-804. Fancy Straw Basket, filled with fine chocolates. Each... 25c



V3-805. Green China Vase, filled with chocolates. Each 25c

GIFT SUGGESTIONS



V3-806. Dainty China Ornament, filled with chocolates. Each See also V3-836. . 25c



V3-807. Dainty China Swan, filled with chocolates. Each. 15c



V3-808. Glass Butter Dish, prettily decorated and packed with chocolates. Useful size. Each... 25c



V3-809. Colored Tin Ball, packed with chocolates. Each... 15c



V3-810. Decorated White China Milk Tumbler, packed with chocolates. Each 15c



V3-811. Jap China Cup and Saucer, packed with high-grade chocolates. Each ... 25c



V3-812. Tomato Colored China Cream Jug, filled with chocolates. Each 15c



V3-813. Mechanical Toy Automobile, spring winder, loaded with chocolates. Each... 25c



V3-814. Set of Three Dainty Toy China Ornaments, filled with chocolates. Per set... 25c



V3-815. Mechanical Motor Van, fitted with strong spring, and packed with chocolates. Each... 25c



V3-816. Child's Leatherette Purse, with handle, filled with chocolates. Each... 15c

MODERATE PRICES

APPRECIATED BY OLD AND YOUNG

SUPERIOR QUALITY



V3-817. Fancy Box of Fine Assorted Chocolates. Each... 25c



V3-818. Wooden Toy Trunk, packed with chocolates. Each... 15c



V3-819. "Safe" Bank, filled with chocolates. Each... 25c



V3-820. Dainty China Bowl, floral decoration, filled with chocolates. Each 15c



V3-821. Rose Picture Box of choice chocolates. Each... 25c

DAINTY IN APPEARANCE



V3-822. Handsome "Worcester" Style Rose Bowl, a very useful container for flowers, packed with chocolates. Each 25c



V3-823. Toy China Teapot, packed with chocolates. Each 15c



V3-824. Child's Handsome Tea Set, prettily decorated with neat gold border design, packed with chocolates. Per set... 75c



V3-825. Fancy Wicker Hamper, packed with chocolates. Each 25c



V3-826. Hot Water Jug, artistic design, packed with chocolates. Useful size. Each 25c



CANDIES FOR THE HOLIDAY SEASON

THE FINEST OF CHOCOLATES, PUT UP IN VERY HANDSOME CONTAINERS. THEY ARE PARTICULARLY SUITABLE FOR EITHER CHILDREN OR ADULTS, BEING MOST ATTRACTIVE AS STOCKING FILLERS, CHRISTMAS TREE DECORATIONS, OR FOR CHURCH ENTERTAINMENTS.

HANDSOMELY DECORATED



V3-827. Useful Sugar Sifter, ruby glass, nickel-plated top, containing chocolates. Each... 25c



V3-828. Jap China Cup and Saucer, packed with chocolates. Each... 15c



V3-829. China Mug, decorated with juvenile figures, packed with chocolates. Each... 15c



V3-830. Mechanical Toy Automobile, fitted with strong spring, heavily loaded with chocolates, a very superior article. Each... 75c



V3-831. Oh In a Dog and Basket, packed with chocolates. Each... 15c



V3-832. Fancy China Teapot, marine decoration, useful size, packed with chocolates. Each 50c



V3-833. Handsome Toy Row Boat, with oars, well modelled, packed with chocolates. Boy's favorite. Each... 45c



V3-834. Dainty China Tea Set, beautiful floral decoration, filled with high-grade chocolates. A very serviceable gift. Per set... 1.50
Extra Cups and Saucers, each... 25c



V3-835. Glass Sugar Shaker, filled with chocolates. Ea. 15c



V3-836. China Boy and Basket, packed with chocolates. Each 25c
See also V3-806.

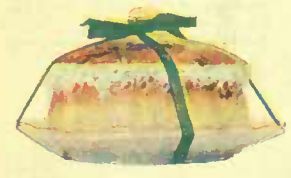

V3-837. China Butter Dish, very dainty, and of a serviceable size, packed with chocolates. Each... 25c



V3-838. Neat Straw Basket, filled with high-grade chocolates. Each 25c



V3-845. Dainty Cup and Saucer, packed with chocolates. Each... 25c



V3-839. Leathette Handbag, packed with chocolates, girls' favorite. Each... 25c



V3-840. Toy Telephone, packed with chocolates. Each... 25c

ORDER EARLY



V3-841. Novelty Owl Cream Jug, packed with very fine chocolates, useful article. Ea. 25c



V3-842. Dainty China Cream Jug and Basin, packed with chocolates. Each... 25c



V3-843. Set of Three Novelties, packed with chocolates, sold only in sets. Per set... 25c



V3-844. Set of Three China Novelties, packed with chocolates, sold only in sets. Per set 25c



V3-846. China Dog, loaded with chocolates. Each... 25c



V3-847. Glass Bowl, antique style, daintily tinted, a very serviceable gift, packed with chocolates. Each... 50c



V3-848. China Tan Boot, filled with chocolates. Each... 15c



V3-849. Mechanical Walking Man and Barrow, loaded with chocolates. Each... 25c



V3-850. Handsome Straw Basket, filled with choice chocolates of assorted flavors. Ea... 60c



V3-851. Handsomely Lacquered Handkerchief Box, packed with chocolates, a very acceptable gift. Each... 50c

CANNED MEATS AND CANNED FISH



YOU ARE SURE TO LIKE IT

23c
PER LB. TIN

- 38-650. Corned Beef, 1-lb. tin..... 23c
- r dozen..... 2.65
- b. tin..... 40c
- r dozen..... 4.60
- 38-651. Canned Boneless Chicken, tin.. 40c
- 38-652. Morton's Ham and Chicken, tin. 10c
- 38-653. Sliced Beef, in glass..... 35c
- 38-654. Potted Meats, in glass..... 15c

LUNCH TONGUE
15c PER TIN



- 38-738. Lunch Tongue, tin..... 45c
- 38-655. Morton's Ham and Tongue, tin. 10c
- 38-656. Morton's Turkey and Tongue, r tin..... 10c
- 38-657. Morton's Potted Game, per tin. 10c
- 38-658. Whole Ox Tongue, in glass..... 1.25
- r dozen..... 14.00
- 38-659. Ox Tongue, 1 1/2-lb. tin..... 85c
- r dozen..... 9.75
- 38-771. Chipped Dried Beef, glass, per jar..... 35c

VERY RELIABLE BRANDS

- 38-760. Crosse & Blackwell's Mixed Pickles, Walnuts, Chow-Chow, Gherkins, White Onions, pint bottle..... 27c
- 38-761. Crosse and Blackwell's Sweet Pickles..... 30c
- 38-762. Horseradish, 1/2-pint bottle..... 10c
- 38-763. Lytle's Pickles, (Sterling), Mixed and Chow-Chow, bottle 10c 15c 30c
- 2-gal. pails..... 1.75
- 1-gallon..... 90c
- 38-764. Maconochie's Sweet Mixed Pickles, per bottle..... 20c
- 38-765. Crosse & Blackwell's Patent Stoppers, 1/2 pints.. 20c
- Pints..... 30c
- 38-766. Capt. White's Oriental Pickles, r bottle..... 30c
- 38-767. Col. Skinner's Mangoe Relish, r bottle..... 35c
- 38-768. Heinz's Sour Midgets, 14-oz. bottles, 35c; Sweet..... 40c
- 38-769. Gillard's Relish, pint bottle..... 35c

DELICIOUS CATSUP

- 38-747. Heinz's Tomato Ketchup, r bottle..... 15c 25c
- 38-748. Snider's Tomato Catsup, nt bottle..... 30c
- r dozen..... 3.45
- pint..... 20c
- ozen..... 2.20
- 38-749. Tomato Catsup, 2-lb. ns..... 7 1/2c
- 38-750. Snider's Tomato Catsup, 2-oz. bottle..... 25c
- 38-751. C. & B. Mushroom Catsup, r bottle..... 18c
- 38-752. C. & B. Walnut Catsup, r bottle..... 18c and 30c

FRENCH MACARONI

- 38-667. French Macaroni, 1-lb. pkg.... 10c
- 1-lb. box..... 2.15
- 38-668. Vermicelli, pkg..... 10c
- 1-lb. box..... 2.15
- 38-669. Alphabetical Macaroni, pkg. 10c

45c
PER TIN



5²⁵
PER DOZ. TINS

Fray Bentos Corned Beef retains its full strength and flavor owing to the fact that it is cooked while being compressed, making a very delicious dish.
38-772. Fray Bentos. Per tin..... 45c
Per dozen tins..... 5.25

40c
PER 2-LB. TIN



4⁶⁰
PER DOZ. TINS

38-739. Roast Beef, 2-lb. tin..... 40c
Per dozen..... 4.60

CHOICE CANNED FISH



- 38-706. Crossed Fish Smoked Sardines, 1/4-lb. tin..... 12 1/2c
- Per dozen..... 1.40
- 38-703. Domestic Sardines, 1/4-lb. in..... 5c
- Dozen..... 50c
- 38-704. Sardines with Truffles, jar..... 20c
- 38-707. Sardines, imported in finest oil, 1/4-lb. tins, 2 for..... 25c
- Per dozen..... 1.40
- 38-708. Genuine French Sardines, large tins..... 25c
- Per dozen..... 2.85
- 38-709. Salmon, 1/2-lb. flat tins..... 15c
- 38-710. French Sardines. Per tin..... 15c and 18c
- 38-711. Choice Red Salmon, tin..... 23c
- Per dozen..... 2.70



- 38-687. Anchovy Paste, tin..... 10c
- 38-688. Bloater Paste, per tin... 7c
- 3 for..... 20c
- 38-684. Lobsters, 1/2-lb. tin..... 30c
- Per dozen..... 3.45
- 1-lb. tin..... 60c
- 38-685. Sockeye Salmon, red, tin.. 28c
- 38-686. Pink Salmon, tin..... 10c
- Per dozen..... 1.15
- 38-687. Anchovy Paste, tin..... 10c
- 38-688. Bloater Paste, per tin... 7c
- 3 for..... 20c



- 38-691. C. & B.'s Anchovy Essence, per bottle. 18c and 35c
- 38-692. Anchovies, in glass, each..... 35c and 60c
- 38-693. Maconochie's Mackerel, per tin..... 15c
- 38-694. Herring, in Tomato Sauce Per dozen..... 1.70
- 38-695. Fresh Herring, tin..... 9c
- Per dozen..... 1.05
- 38-696. Shrimps, tin..... 18c

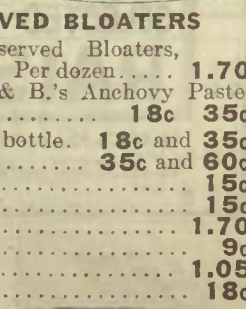
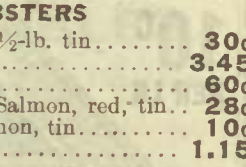

IT MAKES DELICIOUS SANDWICHES

5c
PER 1/4 LB. TIN



- 38-737. Devilled Beef, Ham, Tongue or Beef, 1/4-lb. tin..... 5c
- 38-741. Veal Loaf, tin..... 15c
- Per dozen..... 1.70
- 38-742. Ham Loaf, tin..... 15c
- Per dozen..... 1.70



SMOKED BEEF
15c PER TIN

- 38-770. Smoked Beef; per tin..... 15c
- 38-743. Sliced Bacon, in glass, 1-lb. jar.. 35c
- 38-744. Steak and Onions, tin..... 40c
- Per dozen..... 4.60
- 38-745. Clark's Chipped Beef, per 1/2-lb. tin..... 15c
- Per dozen..... 1.75
- Per 1-lb. tin..... 30c
- Per dozen..... 3.50
- 38-746. Cambridge Sausage, tin..... 25c

PROFIT BY OUR PRICES

- 38-671. Mixed Gherkins or Chow Chow, bottle..... 15c
- 38-672. Sterling Sour Pickles, bottle..... 30c
- 38-673. Sterling Sweet Pickles, per bottle... 12 1/2c and 35c
- 38-674. Evaporated Horseradish, per bottle..... 25c
- 38-675. Snider's Oyster Cocktail Sauce..... 30c
- 38-676. Sweet Mixed Pickles, quart gem jar..... 30c
- 38-677. Sour Mixed Pickles, gem jar..... 25c
- 38-678. Mrs. Kidd's Pin Money Sweet Mixed Pickles, gal. jar 2.25
- Half-gallon..... 1.25
- Quart..... 75c
- Pint..... 40c
- Half-pint..... 25c
- 38-679. Sweet Pickles, gal..... 1.10
- 38-680. Panyan Pickles, bottle 20c and 35c
- 38-682. Garton's H.P. Pickles. Per bottle..... 25c and 35c



SALAD DRESSING

- 38-660. Royal Salad Dressing, Per bottle..... 15c, 25c and 45c
- 38-661. Durkee's Salad Dressing. Per bottle..... 35c and 50c
- 38-662. Snider's Salad Dressing. Per bottle..... 20c and 35c
- 38-663. Pure Gold Salad Dressing (powder). Package..... 9c
- 3 for..... 25c
- 38-681. Yacht Club Salad Dressing..... 40c and 70c



PIMENTOS NARROWES

38-666. Sweet Red Peppers, a popular flavoring for soups, veal and chicken stew, etc.



CANNED FRUITS



PRICES OF CANNED AND DRIED FRUITS SUBJECT TO CHANGE

CHOICE STRAWBERRIES



38-950.
19c
NO. 2 CAN
PER DOZEN
2.10

RASPBERRIES

In this fruit you obtain all of nature's wild freshness and toothsome-ness. The sweet tartish flavor makes this berry the first choice for tarts, pies, fruit pudding and many other delicious cookeries so well known to the house-wife. Everyone will be delighted when you order a can of raspberries.



38-951. No. 2 can 19c
Dozen **2.10**



BARTLET PEARS

The mild spicy flavor of this fruit makes it a favorite dessert. These goods are made up from hand-picked, matured pears and retain all the appreciative goodness of the raw articles. You'll always be pleased with an order for a can of pears.

38-952. Bartlet Pears,
No. 2 can **18c**
Per dozen **2.00**

FINE JUICY PEACHES

18c
PER
NO. 2
CAN

2.00
PER
DOZEN
CANS

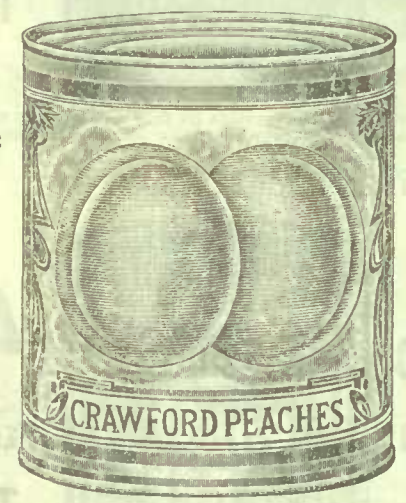

Containing all the delightful juiciness of the fresh fruit newly picked. Every peach is carefully selected for its maturity and freedom from stings and bruises.

38-963. No. 2 can **18c** Dozen **2.00**
38-964. No. 3 can **22c** Dozen **2.50**
38-965. Pie Peaches, No. 3 can **15c** Dozen **1.70**

DELICIOUS PINEAPPLE

38-962.
28c
CAN
PER DOZEN
3.25



PINEAPPLE

One of the Southern grown fruit yet well known to every diner of Northland, a choice dessert. Do not overlook a can of pineapple when you order groceries.

38-961. Pineapple, sliced,
No. 2 can **1**
38-960. Better quality,
No. 2 can **2**
38-959. Pineapple grated,
No. 2 can **2**



GREEN GAGES IN SYRUP

38-958. **15c** PER TIN
PER DOZEN **1.70**



BLUE PLUMS IN SYRUP

38-957. **10c** PER TIN
PER DOZEN **1.15**

PITTED CHERRIES

Many people look upon the cherry as the best of all fruits. The peculiar acid taste forms a tonic which aids digestion and creates a healthy appetite.

38-953.
No. 2 can **20c**
Per dozen **2.25**



CALIFORNIA APRICOTS

This is a most delicious brand of canned apricots, made from choice, ripe California fruit picked at its prime. Include a can in your next grocery order. We will refund your money if you are dissatisfied.

38-954.
30c PER CAN
PER DOZEN **3.50**



DELICIOUS PLUMS IN SYRUP

Include a can of plums in your next grocery order and enjoy their delicious flavor.

38-955. Lombard
Plums in syrup.
PER TIN
10c
PER DOZEN **1.15**



CHOICE APPLES

If you have never tasted Canned Apples you will be pleased with the natural flavor preserved in the canned goods. Useful for pies, sauce, puddings. Would you try a can with your next order?

38-956. Large
can **25c**
Per dozen **2.50**



DRIED FRUITS OF MOST DEPENDABLE QUALITY

EVAPORATED APPLES

All strictly high-grade goods, furnished in 50-lb. boxes and in packages as listed.

38-966. Evaporated Apples. Per lb. **8 1/2c**
38-967. 50-lb. box **4.00**

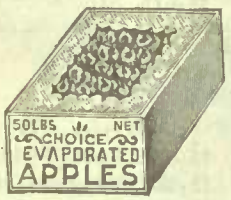

SELECTED RAISINS

10c
PER LB.



28 LBS NET
FANCY
SELECTED VALENCIA
RAISINS
2.70
PER BOX

38-971. Finest Selected Valencia Raisins, per lb. **10c**
28-lb. box **2.70**
38-972. Selected Valencia Raisins, 3 lbs. for **25c**
28-lb. box **2.25**

EVAPORATED PRUNES

Strictly choice new crop. These Prunes are packed specially for us by one of the most reliable packers in the Santa Clara valley. Prunes are a most nourishing fruit.

38-975. 1-lb.
25-lb. box **1.50**



EVAPORATED PRUNES

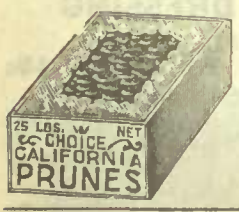

These Prunes are the nicest and sweetest Prunes we can offer you. They are large, sweet, juicy and produce a delightful flavor. Packed especially for us.

38-968. Pound **12c**
25-lb. box **2.80**

VOSTIZZA CURRANTS

Our Vostizza Currants are of unexcelled quality. They are fine flavored, sweet and of good size. These currants are imported from Greece, and they are the best fruit you can find on the market. First picking fancy blue fruit.

38-976. Finest Blue Vostizza Currants, 2 lbs **25c**
50-lb. box, per lb. **11 1/2c**
38-977. Amalia Currants, uncleaned, 3 lbs. **2**
50-lb. lots, per lb.
Cleaned, 2 1/2 lbs. **25c**; 50-lb. lots, per lb.



BLEACHED SULTANA RAISINS

Many persons prefer bleached raisins for certain uses. To meet this demand we offer an excellent grade of Smyrna Sultanas, clean and good size.

38-969. Finest Smyrna Sultana Raisins, per lb. **16c**
38-970. Choice Sultanas, per lb. **13c**



EVAPORATED PEACHES

These are all last crop Peaches. They are bright and perfect and retain the peculiarly pleasing spicy flavor of the fresh fruit. They can be used as sauce and in a variety of ways.

38-973. Evaporated Peaches, per lb. **12 1/2c**



EVAPORATED APRICOTS

Strictly new crop Apricots large, bright, Southern grown fruit which develops more perfectly.

38-978. Extra fan



CANNED VEGETABLES

HEINZ'S BEANS

TOMATO SAUCE
 38-550. No. 2 tin... 15c
 Per dozen... 1.70
 No. 3 tin... 25c
 Per dozen... 2.85
 38-551. Heinz's Kidney Beans, per tin... 15c
 38-605. Beans, Plain, tin... 10c 15c 25c

Owing to the unsettled condition of the market, the prices of canned, dried and evaporated fruits, also canned vegetables, are subject to change. We will always give you the benefit of any decrease in prices.

The words "No. 2" and "No. 3" are trade terms used merely to distinguish different sizes and are no guarantee as to the weight of the contents.

CREAM CORN

12c PER TIN
 38-558. Per dozen. 1.40
 38-559. Sweet Sugar Corn, No. 3 tin., 3 tins 25c
 Per dozen... 95c
 Case, 2 dozen... 1.85

CHOICE SUGAR BEETS

38-552. No. 3 TIN 15c



CHOICE TOMATOES

38-564

PER TIN 11c
PER DOZEN 1.25
PER CASE OF 2 DOZEN 2.45



PUMPKIN PER TIN

10c
 38-560. Dozen. 1.10

CANNED PEAS

38-554. Peas (extra sifted)... 1.25c
 Per dozen... 1.40
 38-555. Standard Peas, Per tin... 9c
 Per dozen... 1.00
 Case of 2 dozen... 1.95

WAX BEANS PER TIN

9c
 38-561. Per tin... 9c
 Per dozen... 1.00
 Case, 2 doz... 1.95

PORK AND BEANS

38-556. Pork and beans, plain, or in sauce, per tin... 12c
 Per dozen... 1.40
 38-557. No. 1 plain in sauce, tin... 6c
 Per dozen... 70c



IMPORTED SPINACH

PER TIN 12½c
 38-565. Spinach, per tin... 12½c



FRENCH CARROTS

PER TIN 12½c
 38-566. Carrots, French, in tins, dozen... 1.40



ASPARAGUS

PER TIN 35c
PER DOZEN 4.00
 38-567. Asparagus, smaller tin... 25c
 Dozen... 2.85

HOTEL MUSHROOMS

38-925. **18c PER TIN**



FIRST CHOICE MUSHROOMS

38-926. **25c PER TIN**



IMPORTED MACEDOINES

38-927. **18c PER TIN**

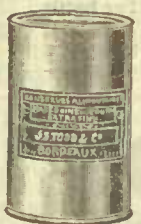

IMPORTED PEAS

38-928. **12½c, 15c AND 18c PER TIN**



PURE GOLD JELLY POWDERS

3 PACKAGES 25c PER DOZEN - 95c
 38-568. Pure Gold Jelly Powders, orange, lemon, pineapple, raspberry, vanilla, strawberry, cherry, calf's foot, etc.
 3 pkgs. for... 25c
 Per dozen packages. 95c



DRIED VEGETABLES

38-606. Dried Packet Bean, 10c
 38-553. English Dried Peas in packages, per package... 9c
 38-592. Corn for Popping, lb... 8c
 38-609. Dried Peas, lb... 5c
 38-607. Lentils, German... 8c
 38-608. Egyptian Lentils... 10c
 38-562. Finest Hand - picked White Beans, per lb... 5c
 Per bushel... 2.85
 38-563. Finest Lima Beans, per lb... 9c
 38-355. French Green Split Peas, lb... 10c
 38-356. Split Peas, lb... 5c
 38-357. Green Flageolets, lb... 15c
 38-358. Pot Barley, lb... 5c
 38-359. Pearl Barley, lb... 6c
 38-360. Flake Barley, lb... 5c

DALTON JELLY POWDERS

4 PACKAGES 25c PER DOZEN - 70c
 38-578. Dalton's Non-pareil Jelly Powders in raspberry, orange, lemon, cherry, strawberry, pineapple, pistachio, vanilla, sherry, red currant, calf's foot, and port wine flavor, 4 for... 25c
 Per dozen... 70c



MACLAREN'S DESSERT JELLY

3 PACKAGES 25c PER DOZEN - 95c

38-579. MacLaren's Dessert Jelly, assorted flavors, peach, strawberry, cherry, lemon, orange, vanilla, wine, per dozen... 95c
 38-580. Jell-O Ice Cream Powder, Vanilla, Lemon, Strawberry and Chocolate... 25c
 38-581. MacLaren's Invincible Jelly Powders, all flavors, 3 for... 25c
 38-582. Oliver's Jelly Powders, all flavors, per package... 5c
 38-583. Art Jelly Powders, assorted, 5 packages... 25c
 38-584. Dalton's Lemonade, sweetened all ready for use... 25c



JELL-O JELLY POWDERS

3 PACKAGES 25c PER DOZEN - 95c

38-585. Jell-O Jelly Powders, raspberry, cherry, orange, lemon, peach, strawberry, chocolate, etc. 3 packages for... 25c
 Per dozen... 95c
 38-586. Dalton's Jelly Powders, assorted flavors, 1 package makes a quart, 3 pkgs. for... 25c

WELL-KNOWN GELATINES

38-587. Cox's, pkg... 10c; dozen... 1.15
 38-588. MacLaren's Invincible Gelatine, pkg... 12c
 38-590. Knox's, Acidulated, pkg... 12c
 38-591. MacLaren's Gelatine...



CANNED FRUITS



PRICES OF CANNED AND DRIED FRUITS SUBJECT TO CHANGE

CHOICE STRAWBERRIES



38-950. **19c**
NO. 2 CAN
PER DOZEN
2.10

RASPBERRIES

In this fruit you obtain all of nature's wild freshness and toothsome-ness. The sweet tartish flavor makes this berry the first choice for tarts, pies, fruit pudding and many other delicious cookeries so well known to the housewife. Everyone will be delighted when you order a can of raspberries.



38-951. No. 2 can 19c
Dozen **2.10**



BARTLET PEARS

The mild spicy flavor of this fruit makes it a favorite dessert. These goods are made up from hand-picked, matured pears and retain all the appreciative goodness of the raw articles. You'll always be pleased with an order for a can of pears.

38-952. Bartlet Pears,
No. 2 can **18c**
Per dozen **2.00**

FINE JUICY PEACHES

18c
PER
NO. 2
CAN

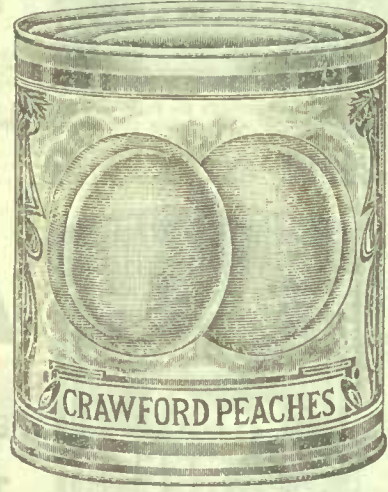

200
PER
DOZEN
CANS

Containing all the delightful juiciness of the fresh fruit newly picked. Every peach is carefully selected for its maturity and freedom from stings and bruises.

38-963. No. 2 can 18c Dozen **2.00**
38-964. No. 3 can 22c Dozen **2.50**
38-965. Pie Peaches, No. 3 can 15c Dozen **1.70**

DELICIOUS PINEAPPLE

38-962. **28c**
CAN
PER DOZEN
3.25



PINEAPPLE

One of the Southern grown fruit yet well known to every diner of Northland, a choice dessert. Do not overlook a can of pineapple when you order groceries.

38-961. Pineapple, sliced,
No. 2 can **1**
38-960. Better quality,
No. 2 can **2**
38-959. Pineapple grated,
No. 2 can **2**



GREEN GAGES IN SYRUP

38-958. 15c PER TIN
PER DOZEN **1.70**



BLUE PLUMS IN SYRUP

38-957. 10c PER TIN
PER DOZEN **1.15**

PITTED CHERRIES

Many people look upon the cherry as the best of all fruits. The peculiar acid taste forms a tonic which aids digestion and creates a healthy appetite.

38-953. No. 2 can **20c**
Per dozen **2.25**

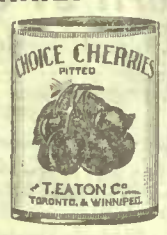

CALIFORNIA APRICOTS

This is a most delicious brand of canned apricots, made from choice, ripe California fruit picked at its prime. Include a can in your next grocery order. We will refund your money if you are dissatisfied.

38-954. **30c PER CAN**
PER DOZEN **3.50**



DELICIOUS PLUMS IN SYRUP

Include a can of plums in your next grocery order and enjoy their delicious flavor.

38-955. Lombard Plums in syrup.

PER TIN **10c**
PER DOZEN **1.15**



CHOICE APPLES

If you have never tasted Canned Apples you will be pleased with the natural flavor preserved in the canned goods. Useful for pies, sauce, puddings. Would you try a can with your next order?

38-956. Large can **25c**
Per dozen **2.25**



DRIED FRUITS OF MOST DEPENDABLE QUALITY

EVAPORATED APPLES

All strictly high-grade goods, furnished in 50-lb. boxes and in packages as listed.

38-966. Evaporated Apples. Per lb. **8 1/2c**
38-967. 50-lb. box **4.00**

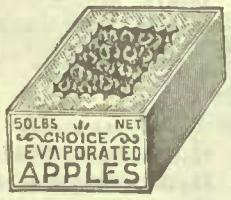

38-979. Wethy's Condensed Mince Meat 10c package

EVAPORATED PRUNES



These Prunes are the nicest and sweetest Prunes we can offer you. They are large, sweet, juicy and produce a delightful flavor. Packed especially for us.

38-968. Pound **12c**
25-lb. box **2.80**

SELECTED RAISINS
10c
PER LB.



28 LBS NET FANCY SELECTED VALENCIA RAISINS **2.70 PER BOX**
38-971. Finest Selected Valencia Raisins, per lb. **10c**
28-lb. box **2.70**
38-972. Selected Valencia Raisins, 3 lbs. for **25c**
28-lb. box **2.25**

EVAPORATED PRUNES



Strictly choice new crop. These Prunes are packed specially for us by one of the most reliable packers in the Santa Clara valley. Prunes are a most nourishing fruit.

38-975. 1-lb. **12c**
25-lb. box **1.15**

VOSTIZZA CURRANTS

Our Vostizza Currants are of unexcelled quality. They are fine flavored, sweet and of good size. These currants are imported from Greece, and they are the best fruit you can find on the market. First picking fancy blue fruit.

38-976. Finest Blue Vostizza Currants, 2 lbs 25c
50-lb. box, per lb. **11 1/2c**
38-977. Amalias Currants, uncleaned, 3 lbs. **25c**
50-lb. lots, per lb. **25c**
Cleaned, 2 1/2 lbs. **25c**; 50-lb. lots, per lb. **25c**



BLEACHED SULTANA RAISINS

Many persons prefer bleached raisins for certain uses. To meet this demand we offer an excellent grade of Smyrna Sultanas, clean and good size.

38-969. Finest Smyrna Sultana Raisins, per lb. **16c**
38-970. Choice Sultanas, per lb. **13c**



EVAPORATED PEACHES

These are all last crop Peaches. They are bright and perfect and retain the peculiarly pleasing spicy flavor of the fresh fruit. They can be used as sauce and in a variety of ways.

38-973. Evaporated Peaches, per lb. **12 1/2c**



EVAPORATED APRICOTS

Strictly new crop Apricots large, bright, Southern grown fruit which develops more perfectly.

38-978. Extra fan

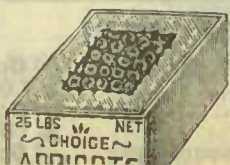

CANNED VEGETABLES

HEINZ'S BEANS

TOMATO SAUCE

38-550. No. 2 tin... 15c
 Per dozen... 1.70
 No. 3 tin... 25c
 Per dozen... 2.85

38-551. Heinz's Kidney Beans, per tin... 15c
 38-605. Beans, Plain, tin... 10c 15c 25c

Owing to the unsettled condition of the market, the prices of canned, dried and evaporated fruits, also canned vegetables, are subject to change. We will always give you the benefit of any decrease in prices.

The words "No. 2" and "No. 3" are trade terms used merely to distinguish different sizes and are no guarantee as to the weight of the contents.

CREAM CORN

12c PER TIN

38-558. Per dozen. 1.40
 38-559. Sweet Sugar Corn, No. 3 tin... 3 tins 25c
 Per dozen... 95c
 Case, 2 dozen... 1.85



CHOICE SUGAR BEETS

38-552. No. 3 TIN
15c



CHOICE TOMATOES

38-564

PER TIN 11c
PER DOZEN 1.25
PER CASE OF 2 DOZEN 2.45



CHOICE PUMPKIN

PUMPKIN PER TIN

10c

38-560. Dozen. 1.10



CANNED PEAS

38-554. Peas (extra sifted)... 1.25c
 Per dozen... 1.40

38-555. Standard Peas, Per tin... 9c
 Per dozen... 1.00
 Case of 2 dozen... 1.95

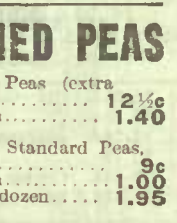

WAX BEANS

PER TIN 9c

38-561. Per tin... 9c
 Per dozen... 1.00
 Case, 2 doz... 1.95



PORK AND BEANS

38-556. Pork and beans, plain, or in sauce, per tin... 12c
 Per dozen... 1.40

38-557. No. 1 plain, per tin... 6c
 Per dozen... 70c



IMPORTED SPINACH

PER TIN 12½c

38-565. Spinach, per tin... 12½c



FRENCH CARROTS

PER TIN 12½c

38-566. Carrots, French, in tins, dozen... 1.40



ASPARAGUS

PER TIN 35c
PER DOZEN 4.00

38-567. Asparagus, smaller tin... 25c
 Dozen... 2.85



HOTEL MUSHROOMS

38-925. **18c PER TIN**



FIRST CHOICE MUSHROOMS

38-926. **25c PER TIN**



IMPORTED MACEDOINES

38-927. **18c PER TIN**



IMPORTED PEAS

38-928. **12½c, 15c AND 18c PER TIN**



PURE GOLD JELLY POWDERS

3 PACKAGES 25c PER DOZEN - 95c

38-568. Pure Gold Jelly Powders, orange, lemon, pineapple, raspberry, vanilla, strawberry, cherry, calf's foot, etc.
 3 pkgs. for... 25c
 Per dozen packages. 95c



DRIED VEGETABLES

38-606. Dried Packet Bean, 10c
 38-553. English Dried Peas in packages, per package... 9c
 38-592. Corn for Popping, lb... 8c
 38-609. Dried Peas, lb... 5c
 38-607. Lentils, German... 8c
 38-608. Egyptian Lentils... 10c
 38-562. Finest Hand - picked White Beans, per lb... 5c
 Per bushel... 2.85

38-563. Finest Lima Beans, per lb... 9c
 38-355. French Green Split Peas, lb... 10c
 38-356. Split Peas, lb... 5c
 38-357. Green Flageolets, lb... 15c
 38-358. Pot Barley, lb... 5c
 38-359. Pearl Barley, lb... 6c
 38-360. Flake Barley, lb... 5c

DALTON JELLY POWDERS

4 PACKAGES 25c PER DOZEN - 70c

38-578. Dalton's Non-pareil Jelly Powders in raspberry, orange, lemon, cherry, strawberry, pineapple, pistachio, vanilla, sherry, red currant, calf's foot, and port wine flavor, 4 for... 25c
 Per dozen... 70c



MACLAREN'S DESSERT JELLY

3 PACKAGES 25c PER DOZEN - 95c

38-579. MacLaren's Dessert Jelly, assorted flavors, strawberry, cherry, lemon, orange, vanilla, wine, packages, per dozen... 95c

38-580. Jell-O Ice Cream Powder, Vanilla, Lemon, Strawberry and Chocolate... 25c
 Per dozen... 1.40

38-581. MacLaren's Invincible Jelly Powders, all flavors, 3 for... 25c

38-582. Oliver's Jelly Powders, all flavors, per package... 5c

38-583. Art Jelly Powders, assorted, 5 packages... 25c

38-584. Dalton's Lemonade, sweetened all ready for use.



JELL-O JELLY POWDERS

3 PACKAGES 25c PER DOZEN - 95c

38-585. Jell-O Jelly Powders, raspberry, cherry, orange, lemon, peach, strawberry, chocolate, etc. 3 packages for... 25c
 Per dozen... 95c

38-586. Dalton's Jelly Powders, assorted flavors, 1 package makes a quart, 3 pkgs. for... 25c

WELL-KNOWN GELATINES

38-587. Cox's, pkg... 10c; dozen... 1.15
 38-588. MacLaren's Invincible Gelatine, pkg... 12c

38-590. Knox's, Acidulated, pkg... 12c
 38-591. MacLaren's Gelatine.



TEA AND COFFEE



QUALITY IS ALWAYS OUR FIRST CONSIDERATION

EATON BLEND COFFEE

25^c
PER LB.



38-147. This blend is decidedly mild, sweet and mellow. It is composed of Maracaibo, Java, Santos and Chicory. This is a first-class coffee at an unusually low price.
Per lb. . . 25c 10 lbs. . . 2.40

ME-JAVA BLEND COFFEE

32^c
PER LB.



While this coffee has plenty of body, it does not possess the highly stimulating effect of heavy coffee. The finest of berries are used in this blend, and it will prove just the coffee you want.
38-148. Per lb. 32c
38-149. 10-lb. can. 3.00

PLANTATION BLEND COFFEE

35^c
PER LB.



A blend composed of Java and Arabian Mocha with Chicory. It is a favorite with many who prefer a mild, yet rich, coffee.
38-150. Plantation Blend, per lb. . . 35c 10 lbs. . . 3.35
38-151. Arabian Blend Coffee, per lb. . . 40c 10 lbs. . . 3.85

GREEN COFFEE, WHOLE

- 38-132. Santos, per lb. 25c
- 38-133. Rio, per lb. 25c
- 38-134. Maracaibo, per lb. 25c

- 38-135. Old Government Java, per lb. 28c
- 38-136. Arabian Mocha, per lb. 33c
- 38-137. Ceylon, per lb. 33c
- 38-138. Blue Mountain Jamaica, per lb. 33c
- 38-139. Mandheling, per lb. 40c

ROASTED COFFEE UNBLENDED

- STATE WHOLE OR GROUND
- 38-140. Santos, 30c lb. 10 lbs. 2.75
 - 38-141. Rio, 30c lb. 10 lbs. 2.75
 - 38-142. Maracaibo, 30c lb. 10 lbs. 2.75

- 38-143. Old Government Java, lb. 40c
- 38-144. Arabian Mocha, per lb. 40c
- 38-145. Ceylon, per lb. 40c
- 38-146. Blue Mountain Jamaica, lb. 40c

DELICIOUS COFFEES AND COFFEE ESSENCES

REINDEER BRAND COFFEE



This makes a dainty breakfast drink. It is most convenient for picnics and camping parties, as both milk and sugar are already added in proper quantities.
38-125. Reindeer Brand Coffee: Per doz. tins . . . 2.75

SYMINGTON'S Coffee Essence

It is in liquid form. You have simply to add boiling water, cream and sugar, and you have a delicious beverage, ready to drink.
38-126. Symington's Coffee Essence: Per bottle 18c and 35c
38-127. Symington's Coffee Essence with Chicory. Per bottle . . . 15c, 25c and 30c



BROMLEY'S Coffee Essence

These are standard brands, and can be absolutely relied upon. In strength and purity they are unequalled, besides possessing a rich flavor and aroma.
38-128. Camp Coffee Essence 18c and 30c
38-129. Crosse & Blackwell's Coffee Essence, bottle 17c and 28c
38-130. Bromley's Coffee Essence, bottle 15c and 30c

FAVORITE BLEND COFFEE

This is a combination of the choicest varieties grown, a blending of Mocha, Java and Maracaibo, with Chicory, which gives strength and flavor.
38-131. Price, per lb. 30c



23^c
PER LB.

Palawan Blend Tea

If you have been paying a higher price than this for your tea, include a package of 23c Palawan with your next order.
38-100. India and Ceylon Tea, black or mixed. 1-lb. bags 23c 10-lb. package 2.25 50-lb. package 11.00

China Green Teas

Our Green Teas are sure to please every person who appreciates that sort of beverage. Our selection has been made most carefully by a buyer who is thoroughly competent.
38-101. Young Hyson Points, per lb. 35c and 50c
38-102. Good Young Hyson, per lb. 25c

Japan Teas

- 38-103. Japan Tea, per lb. 35c
- 38-104. Japan Tea, per 10-lb. tin. 3.35
- 38-114. Basket Fired Japan Tea, per lb. 50c

Salada Tea (black or mixed)

- 38-200. Salada Tea, per lb. package 30c
- 38-201. Salada Tea, per lb. package 40c



35^c
PER LB.

Diamond Blend

If you want a tea that delights the palate, that refreshes and exhilarates one physically, that you will be glad to serve to your friends because of its satisfying qualities, we ask you to send us an order for this 35c grade.
38-105. Diamond Blend Indian and Ceylon Teas, black or mixed. 1-lb. bag 35c 10-lb. pkgs. 3.25 50-lb. pkgs. 15.50

Indian Teas (not blended)

- 38-106. Finest Golden Tip Indian, per lb. 75c
- 38-107. Assam Broken Pekoe Tea, per lb. 50c
- 38-108. Assam Pekoe, strong, full-flavored, per lb. 35c
- 38-109. Good flavored Indian Tea, per lb. 25c
- 38-110. Formosa Oolong 50c lb., 10 lbs. 4.75
- 38-111. Choice Gunpowder 35c lb., 10 lbs. 3.25
- 38-112. Finest Gunpowder 50c lb., 10 lbs. 4.50

Red Rose Tea

- 38-207. Red Rose Tea, per lb. package 30c
- 38-208. Red Rose Tea, per lb. package 40c



50^c
PER LB.

Diamond Blend

We do not believe there is a more desirable leaf product from any of the tea gardens of the world than this blend. A matter of fact, it is only the large dealers in the cities who carry this high grade of tea.

- 38-113. Diamond Blend Finest Assam Broken Pekoe and Ceylon, black or mixed. Per lb. 50c
- 10 lbs. 4.65 50 lbs. 23.00
- 38-115. Choice Uncolored Japan Tea, per lb. 2.00
- 10-lb. caddy 2.00
- 38-116. Our Uncolored Japan Tea, per lb. 3.00
- 10-lb. caddy 3.00
- 38-117. Congou Tea, black, per lb. 2.00
- 10-lb. caddy 2.00
- 38-118. Fine Congou Tea, black, per lb. 3.00
- 10-lb. caddy 3.00
- 38-119. Finest Congou Tea, black, per lb. 5.00
- 10-lb. caddy 4.50
- 38-120. Finest Uncolored Japan Tea, per lb. 4.00
- 10-lb. caddy 4.00
- 38-121. Scented Orange Pekoe Tea, for flavoring, per lb. 4.00
- 38-122. Golden-tip Orange Pekoe, per lb. 5.00

BREAKFAST FOODS, CHOCOLATES, COCOAS, BISCUITS

38-345.
SHREDDED WHEAT
 12¹/₂c
 Per Package



CEREALS COME IN SACKS ONLY--PRICES SUBJECT TO CHANGE

38-334. Whole Wheat Flour 14 lbs. 60c 24 1/2 lbs. 90c	38-349. Finest Rolled Wheat, per 14 lbs. 50c Or 100 lbs. 3.25	38-354. Blue Seal Brand, finest Family Flour, 24 1/2-lb. sack... 70c 14 lbs. 45c
38-346. Standard Oatmeal, per 14 lbs. 50c Bag 98 lbs. 3.25	38-350. Cracked Wheat... 60c	38-937. Diet Flour, per lb. 7c
38-347. Granulated Oatmeal, per 14 lbs. 50c Per bag 98 lbs. 3.25	38-351. Finest Wheatlets... 60c	38-362. Pea Meal, per lb. 7c
38-348. Finest Rolled Oats, per 14 lbs. 45c Bag 90 lbs 2.70	38-352. Finest Gold Dust Cornmeal 14 lbs. 40c; 97 lbs. 2.50	38-430. Five Roses Flour, Bag 24 lbs. 90c
	38-353. Green Seal Brand, finest Pastry, 24 1/2-lb. sack... 75c 14 lbs. 55c	38-431. Royal Household Flour, Bag 24 lbs. 90c

38-363.
GRAPE NUTS
 12¹/₂c
 Per Package



38-324.
QUAKER PUFFED WHEAT
 10c
 Per Package



38-325.
AUNT JEMIMA'S PANCAKE FLOUR
 10c
 Per Package



38-326.
WHITE SWAN PANCAKE FLOUR
 10c
 Per Package



38-327.
CREAM OF WHEAT
 20c
 Per Package



38-328.
AUNT SALLY'S BUCKWHEAT FLOUR
 10c
 Per Package



TOASTED CORN FLAKES
 38-329. Toasted Corn Flakes, 10c
 38-330. Triscuit, 12¹/₂c
 38-331. Malt Breakfast Food, 20c
 38-332. Self-Rising Buckwheat Flour, 10c



38-333. White Swan Flaked Peas
 10c
38-335. King's Food, pkg. 23c
38-336. Wheat Granules, bag 25c



POTATO FLOUR
 38-337. Potato Flour is a potato and starch compound, which makes delicious cakes, waffles. Include a package in your next grocery order. Per package 10c



QUAKER OATS
 38-338. Quaker Oats, per pkg. 10c 25c
 38-339. Quaker Wheat Berries, per pkg. 10c
 38-340. Quaker Puffed Rice, per pkg. 15c
 38-341. Quaker Toasted Corn Flakes, 3 pkgs. 25c



TILLSON'S PREMIUM ROLLED OATS
 38-342. Tillson's Premium Rolled Oats, pkg. 25c
 38-343. Farina, per pkg. 12c
 38-344. Tillson's Pan-Dried Oats, per pkg. 10c



BAKER'S BREAKFAST COCOA
 38-300
 1/4-lb. Tin - 13c
 1/2-lb. Tin - 23c
 1-lb. Tin - 45c

38-301A. Fry's Cocoa, 1/4-lb. tin	13c
1-lb. tin	45c
38-301. Van Houten's Cocoa, 1/4-lb. tin	23c
1-lb. tin	45c
38-302. Epps' Cocoa, 1/4-lb. tin	10c
38-303. Cowan's, 1/2-lb. tin	23c
1 dozen tins	2.65
38-304. Lowney's Cocoa, 1/4-lb. tin	23c
38-305. Bendsorp's Cocoa, 1/2-lb. tin	40c
1-lb. tin	75c
38-306. Cadbury's Cocoa, 1/4-lb. tin	25c
1-lb. tin	45c
38-307. Cadbury's Cocoa Essence, 3-oz. pkg.	14c
38-308. London Pearl Cocoa (bulk), per lb.	25c
38-309. Soluble Cocoa, per lb.	15c
38-310. Pure Unsweetened Cocoa (bulk), lb.	30c
38-311. Finest Cocoa Nibs, per lb.	40c
38-312. Cocoa Shells, per lb.	3c
38-313. Reindeer Brand Condensed Cocoa, 1-lb. tin	25c
38-314. Suchard's Cocoa, 1/4-lb.	28c

DIAMOND COCOA
 10^c
 PER 1/5 LB.
DIAMOND STANDS FOR QUALITY, PURITY AND STRENGTH



DIAMOND COCOA MAKES A DELICIOUS BEVERAGE

Many people use Cocoa for breakfast in place of coffee or tea. To every user of cocoa we want to call attention to our special Diamond brand of Breakfast Cocoa which is made for us from the cocoa bean. It is a strong, pure, unadulterated product. It requires much less than many cocoas you are accustomed to using to give you the desired strength. Adapted to persons using intellect unsparingly, suits the feeble stomach. The flavor is peculiarly excellent, and we feel justified in recommending it to our customers.

38-315. Diamond Brand Cocoa, 1/5-lb. 10c 1/2-lb. 21c

BAKER'S UNSWEETENED CHOCOLATE
 38-322
 1/2-LB. BAR 20c | 1-LB. BAR 40c

38-317. Walter Lowney's Chocolate, 1/2-lb. tin	13c	1/2-lb. tin	23c
38-318. Cowan's Chocolate, 1/2-lb. bar	10c	Large bar	20c
38-319. EATON'S Unsweetened Chocolate, Small bar	10c	Large bar	20c
38-320. Cadbury's Chocolate, 1/2-lb. bar	12 ¹ / ₂ c	1/2-lb. bar	25c
38-321. Instant Postum, 4-oz. pkgs.	30c	8-oz. pkgs.	50c
38-316. Cadbury's Breakfast Chocolate, 1/2-lb. tin	25c	1-lb. tin	45c
38-323. German Sweet Chocolate, 2-oz. cake	5c	1/4-lb. cake	10c

CHRISTIE'S SELECT BISCUITS



38-402. Christie's Select Biscuits. This box contains 10 lbs. of very fine biscuits, made up of Sultanas, Fruit Ginger Bread, Jams, Arrow-roots. Per 10-lb. 1.95

NATIONAL BISCUIT COMPANY

38-412. Pretzels, per pkg.	12c
38-413. Zwieback, pkg.	12c
38-414. Oatmeal, per pkg.	12c
38-415. Uneeda Ginger Wafers, per pkg.	12c
38-416. Graham Crackers, per pkg.	12c
38-417. Cheese Sandwich, per pkg.	12c
38-418. Cocoanut Dainties, per pkg.	12c
38-419. Social Tea, pkg.	12c
38-420. Sultana Fruit, per pkg.	18c
38-421. Cheese, per pkg.	18c
38-422. Lemon Snaps, per pkg.	6c
38-423. Uneeda, per pkg.	6c
38-424. Zu-Zu Ginger Snaps, per pkg.	6c

GEO. WESTON'S

38-394. 3-lb. tins Sodas	28c
38-395. 3-lb. C.B. Sodas	24c
38-396. Butter Wafers, per pkg.	10c
38-397. Ginger Wafers, per pkg.	10c
38-398. Graham Wafers, per pkg.	10c
38-399. Sodas, 1-lb. pkg.	10c
38-400. Soda Wafers, per pkg.	5c



38-401. Christie's Eatonia Mixed. Each tin box contains 5 lbs. of mixed biscuits, including La Creme, Assorted Ice Wafers, Cherry Rings.

CHRISTIE BROWN'S BISCUITS

38-364. 3-lb. Tin Sodas	31c
38-365. 2 1/2-lb. pkg. Sodas	24c
38-366. 1-lb. pkg. Sodas	10c
38-367. Soda Wafers, per pkg.	5c
38-368. Social Tea, per pkg.	9c
2 for	17c
38-369. Reception Wafers, pkg.	9c
2 for	17c
38-370. Oswego Wafers, per pkg.	10c
2 for	19c
38-371. Solar Fingers, per pkg.	10c
2 for	19c
38-372. Arrowroot Wafers, pkg.	10c
2 for	19c
38-373. Graham Wafers, per pkg.	15c
38-374. Oatmeal Wafers, pkg.	8c
38-375. Water Wafers, per pkg.	20c
38-376. Zephyr Pilot, per pkg.	15c
38-377. Cheese Wafers, per pkg.	5c
38-378. Graham Wafers, 2-lb. tin	28c
38-379. Reception Wafers, 1-lb. tin	26c
38-380. Ginger Wafers, 1-lb. tin	27c
38-381. Maple Ice Wafers, tin	10c

CHRISTIE'S MIXED BISCUITS



38-384. Christie's Mixed Biscuits. This box contains 10 lbs. of very fine biscuits, made up of Sultanas, Fruit Ginger Bread, Jams, Arrow-roots. Per 10-lb. 1.90

CHRISTIE'S FANCY BISCUITS

38-403. Graham Wafers, lb.	13c
38-404. Jam Jam, per lb.	16c
38-405. Jelly Wafers, per lb.	16c
38-406. Marshmallow Fingers, per lb.	16c
38-408. Rusks, per lb.	20c

CHRISTIE'S FANCY BISCUITS

38-385. Arrowroot, per lb.	16c
38-386. Apple Blossoms, per lb.	16c
38-387. Cheese Wafers, per lb.	16c
38-388. Assorted Sandwich, lb.	16c
38-389. Cracknel, per lb.	25c
38-390. Cherry Maple, per lb.	16c
38-391. Flg Bar, per lb.	16c

CHRISTIE'S FANCY BISCUITS

38-385. Arrowroot, per lb.	16c
38-386. Apple Blossoms, per lb.	16c
38-387. Cheese Wafers, per lb.	16c
38-388. Assorted Sandwich, lb.	16c
38-389. Cracknel, per lb.	25c
38-390. Cherry Maple, per lb.	16c
38-391. Flg Bar, per lb.	16c

SUGARS, SYRUPS, SPICES AND EXTRACTS

FINE QUALITY

LYLE'S GOLDEN SYRUP



15c PER 2-lb. TIN

38-468. This is a thoroughly reliable syrup, one that you can use with every confidence as to its purity. Per 2-lb tin..... 15c Per dozen..... 1.70

DEPENDABLE MUSTARDS



38-469. Keen's D.S.F. Mustard. 1-lb. tin 45c; 1/2-lb. tin 24c; 1/4-lb. tin 14c
 38-470. Keen's Compound; 1-lb. jar 30c; 4-lb. jar 80c
 38-471. Prepared Mustard, bot. 15c
 38-472. Mustard Compound, lb. 20c
 38-473. Domestic, bot. 5c and 10c
 38-474. French Prepared Mustard, per jar..... 25c
 38-475. Mustard Seed, per lb..... 20c

STARCHES

38-476. London Corn, 1-lb. pkg. 7c
 38-477. St. Lawrence Corn, 1-lb. pkg. 9c
 38-478. Canada Laundry, per lb. 7c
 38-479. Ivory Gloss, 1-lb. pkg. 9c
 38-480. Celluloid, per pkg. 10c
 38-481. Mourning Starch, 1/2-lb. pkg. 10c 1-lb. pkg. 18c
 38-533. Ivory Gloss, 6-lb. tin. . . 55c
 38-534. Chinese Laundry Starch, per pkg. 10c



LOW PRICES

CRESCENT MAPLEINE



PER 2-oz. BOTTLE 50c

Mapleine is a flavoring extract—not a substitute for, nor an imitation of, maple syrup but an original, pure and wholesome preparation of roots and herbs, producing a rich cream flavor and guaranteed under all the Pure Food Laws to be absolutely free from impure and injurious ingredients. A 2-oz. bottle makes gallons of syrup.

38-482. Crescent Mapleine, 2-oz. bottle 50c

BEE HIVE BRAND SYRUP



Per 2-lb. Tin 12c

This is a very fine grade of blended corn and sugar syrup, light in color and of superior flavor. You will find this a very satisfactory syrup for griddle cakes, hot biscuits, and for cooking purposes. Has an excellent body, and is a high-grade syrup in every respect.

Comes in air-tight jacket cans. Include a can of this in your next grocery order.

- 38-450. Bee Hive Corn Syrup, price, per 2-lb. tin..... 12c
- 38-451. Finest Golden Syrup, gallon tin, price..... 65c
- 38-451A. Bee Hive Syrup, 5-lb. tin..... 28c
- 38-452. Honey Drip Syrup, 2-gal. pail.... 1.60

BLUINGS

38-531. Blue Keen, pkg. . . 5c
 38-532. Ocean Blue, pkg. 4c
 38-540. Parisian Blue, pkg. 4c
 38-541. Mack's No-Rub Laundry Tablets.... 5 for 25c
 38-542. La France Laundry Tablets..... 5 for 25c



RICE, SAGO AND TAPIOCA

Our price in each case is unusually low, since it represents only the one small EATON profit added to that of the grower. When you buy from EATON'S you get the best quality and save profits of all middlemen.

RICE	50-lb. Bags	25-lb. Bags	10-lb. Bags	Price per lb.
38-454. Fine Rangoon Rice..	\$2.25	\$1.15	\$0.48	\$0.05
38-455. Finest Patna Rice ...	3.85	1.95	0.80	0.84
38-456. Crystal Japan Rice..	2.85	1.45	0.60	0.07
38-457. Carolina Rice.....	5.00	2.60	1.05	0.11
38-458. Rice Flour.....	3.20	1.65	0.70	0.07
38-459. Louisiana Rice.....	3.85	1.95	0.80	0.84
38-460. Pearl Tapioca, per lb.....	7 1/2c			
38-461. Sago, per lb.....	7 1/2c			

DELICIOUS MAPLE SYRUP

WINE GALLON 150

For those who are particular about getting a pure Maple Syrup for table use, PRIDE OF CANADA Maple Syrup is about the nicest kind you can select, and when you get this brand you are absolutely sure to procure the pure maple article.



- 38-462. Pride of Canada Maple Syrup, wine gallon tins..... 1.50
- 38-463. Per wine 1/2-gallon tins..... 85c
- 38-464. Per wine quart tins..... 50c
- 38-465. Bottle Maple Syrup, large size..... 40c
- 38-466. Bottle Maple Syrup, small size..... 25c
- 38-467. Maple Sugar, cakes..... 10c

PICKLING SPICES

- 38-483. Paprika, Hungarian Sweet Pepper, per bottle..... 15c
- 38-484. Finest Mixed Pickling Spice, whole, per lb..... 17c Ground, per lb..... 25c
- 38-485. Curry Powder, in bulk, per lb..... 35c
- 38-486. Celery Salt, bot. 10c 15c
- 38-487. Mint, Savory, Sage, Thyme, Marjoram, etc., in tins.. 10c In packages, each..... 5c
- 38-488. Dried Mint, for mint sauce, per package..... 10c

PASTRY SPICES

- 38-489. Finest Mixed Pastry Spice, per lb..... 25c Small tins, per tin..... 7c
- 38-490. Finest Zanzibar Cloves, whole, per lb..... 40c Ground, per lb..... 40c
- 38-491. Finest Cassia (cinnamon), ground, lb. 25c 35c 60c Whole, per lb. 25c 35c 60c
- 38-492. Finest Allspice, whole, per lb..... 15c Ground, per lb..... 15c
- 38-493. Finest Cochin Ginger, whole, per lb..... 25c Ground, per lb..... 25c



FINEST DRIED HERBS

- 38-494. Sutton & Sons' Dried Herbs in bottles, Thyme, Savory, Sage, Mixed Herbs, Marjoram, Parsley, Mint, per bottle..... 10c Per dozen bottles..... 1.10
- 38-495. Finest Jamaica Ginger, whole, per lb..... 30c Ground, per lb..... 30c
- 38-496. Finest Mace, whole or ground, per oz..... 7 1/2c
- 38-497. Finest Celery Seed, per oz. 5c
- 38-498. Ground Arrowroot, per lb. . . 20c
- 38-514. Keen's Arrowroot, per tin 15c 25c



NUTMEGS, ETC.

- 38-499. C. & B.'s Curry Powder. 1-oz. bottle.... 12c 2-oz. bottle..... 16c 4-oz. bottle.... 25c 8-oz. bottle..... 45c
- 38-500. Finest Turmeric, per lb..... 20c
- 38-501. Finest Bay Leaves, per lb..... 15c
- 38-502. Finest Coriander Seed, per lb..... 15c
- 38-503. Finest Caraway Seed, per lb..... 15c
- 38-504. Nutmegs, Household, whole, 2-oz. per lb..... 35c Ground, per oz..... 5c

FINEST TABLE SALT

- 38-512. Finest Table Salt, per bag..... 5c
- 38-513. Table Salt, 50-lb. bag..... 45c
- 38-515. Cerebos Salt, per pkg..... 12 1/2c
- 38-516. Shaker Salt, per package..... 10c
- 38-517. Crosse & Blackwell's Fine Salt, in bottles, per bottle..... 10c

PURE EXTRACTS

- 38-518. 1-oz. 2-oz. 4-oz. 8-oz. 16-oz.
- Lemon..... 5c 10c 20c 35c 65c
- Vanilla..... 5c 10c 20c 40c 75c
- Ratafia..... 5c 10c 20c
- Orange..... 5c 10c 20c
- Clove..... 5c 10c 20c
- Cinnamon..... 5c 10c
- Ginger..... 8c 15c
- Strawberry..... 15c 25c
- Raspberry..... 15c 25c
- Pineapple..... 15c 25c
- Rose..... 20c
- Cochineal..... 15c
- Banana..... 10c



MOLASSES AND GRANULATED SUGARS

- 38-519. Molasses, gal. tin 45c
- 38-520. Domolco Molasses, per tin..... 15c
- 38-521. Barbadoes Molasses, per gal. tin..... 70c
- 38-522. Eagar's Wine of Rennet, per bottle.... 20c
- 38-523. Essence Rennet per bottle..... 15c

GRANULATED AND VEGETABLE LOW SUGARS AT LOWEST MARKET PRICES

- 38-524. Fruit Sugar, per lb..... 7c Per 100 lbs..... 6.75
- 38-525. Icing Sugar, per lb..... 7c Per 100 lbs..... 6.75
- 38-526. Loaf Sugar, per lb..... 7c
- 38-527. Cowan's Icings in flavors, chocolate, pink, white lemon, maple and cocoanut, package..... 25c 3 packages..... 9c Pink Icing Sugar, in bulk, lb..... 12 1/2c
- 38-528. McLaren's Icing in the following flavors, chocolate maple, rose, vanilla, pink, lemon orange, white. Package.... 9c 3 packages for..... 25c
- 38-529. Pure Goid Icings, package..... 9c 3 packages for..... 25c
- It comes in the following Canary, lemon, chocolate, pink white, almond, maple cream orange, etc. All guaranteed harmless colors.

ABSOLUTELY PURE PEPPERS

- We grind our own Peppers, and can guarantee them absolutely pure.
- 38-505. Whole White Pepper, per lb..... 30c
 - 38-506. Ground White Pepper, per lb..... 30c
 - 38-507. Fine White Pepper, per lb..... 35c
 - 38-508. Whole Black Pepper, per lb..... 20c
 - 38-509. Ground Black Pepper, per lb..... 25c
 - 38-510. Cayenne Pepper, per lb..... 35c

NUTS, JAMS, FRUITS, OLIVES, BAKING POWDER, ETC.

POPULAR BAKING POWDERS

Ocean Wave Baking Powder is a well-known and reliable brand, and we ask you to note our low price.



- 38-829. 1-lb. tin..... 20c
- 38-830. Royal—16-oz. tins... 45c
- 12-oz. tins... 38c
- 8-oz. tins..... 25c
- 6-oz. tins..... 20c
- 4-oz. tins..... 15c

- 38-831. Magic Baking Powder, 1-lb. tins..... 23c
- per doz..... 2.65

- 38-832. Dr. Price's, 2½-lb. tins..... 1.10
- 16-oz. tins..... 45c
- 12-oz. tins..... 38c
- 8-oz. tins..... 25c
- 6-oz. tins..... 20c
- 4-oz. tins..... 15c

- 38-833. Cook's Friend, pkg..... 22c

- 38-834. Jersey Cream, 1-lb. tin..... 25c

QUEEN OLIVES IN BULK

WINE MEASURE

- 38-800. Pint em jar.... 25c
- 38-801. Quart em jar.... 40c
- 38-802. Ripe olives, tin... 30c
- 38-803. Queen olives, gal... 2.00

MANZANILLA OLIVES IN BULK

- 38-804. Gem tr..... 20c
- 38-805. Gem tr..... 35c
- 38-806. Manzanilla Olives, gal..... 1.75
- 38-807. Manzanilla Olives, stuffed with Pimento, bot. 15c, 25c, & 35c
- 38-808. Manzanilla Olives, stuffed with Celery, bot. 15c, 25c and 30c
- 38-809. Manzanilla Olives, stuffed with Celery, Pimento or Nuts, bot. 30c
- 38-810. Luncheon Olives, bot... 25c
- 38-811. Olives, 16-oz..... 55c
- 0-oz..... 90c
- 8-oz..... 1.25
- 38-812. Queen Olives, 25c, 35c and 55c
- 38-813. Manzanilla Olives, bot. 10c



PURE OLIVE OIL FOR DOMESTIC USE

- 38-814. Large bottle..... 65c
- Per dozen..... 7.50
- 38-815. Medium bottle 35c
- Per dozen..... 4.00
- 38-816. Small..... 20c
- Per dozen..... 2.20
- 38-817. Small tin..... 75c
- 38-818. Medium tins 1.45
- 38-819. Olive Oil, Large tins 2.75
- 38-820. Pure California Olive Oil, small bottle..... 60c
- Large bottle..... 1.10
- 38-821. L. A. Price's Pure French Olive Oil 30c 45c 80c
- 38-822. Wesson Cooking Oil, per tin..... 40c

- ### CHUTNEY
- 38-823. C. & B. Indian Mango Chutney, per bottle..... 18c and 35c
 - 38-824. C. & B. Bengal Club Chutney, per bottle..... 18c and 35c
 - 38-825. Heinz's Tomato Chutney, per bottle..... 25c and 35c

- ### CAPERS
- 38-826. C. & B. Capers, per bottle..... 10c and 15c
 - 38-827. C. & B. Nonpareil, per bottle..... 12½c and 20c

THE FAMOUS E. D. SMITH'S JAM

5-lb. Pails RASPBERRY, STRAWBERRY OR BLACK CURRANT 80c PER PAIL

- 38-840A. Raspberry, strawberry, Black Currant Jam, 5-lb. pail..... 80c
- 38-838. 5-lb. pails, plums (green and red), gooseberry, peach, raspberry and currants, per pail..... 70c
- 38-839. Orange Marmalade, 5-lb. pail..... 60c
- 38-840. Gooseberry, pail 70c
- 38-842. 12-oz. jars red currant, black currant, raspberry, strawberry jam, jar..... 18c
- Dozen..... 2.10



- 38-841. B. Currant, pail 80c
- 38-843. 16-oz. jars raspberry, strawberry, raspberry and red currant, gooseberry, red cherry jam, jar..... 20c
- Dozen..... 2.30
- 38-844. 16-oz. jars peach jam, crab apple jelly, marmalade, jar..... 20c
- Dozen..... 2.25
- 38-922. Raspberry, strawberry, black currant, 5-lb. pails. 80c
- 38-923. Gooseberry or peach, 5-lb. pails..... 70c
- 38-924. Orange marmalade or plum 5-lb. pails..... 60c

KEILLER'S JAMS

- 38-846. Keiller & Sons' Calves' Foot Jelly, plain, noyeau, punch, port wine, madeira, per bottle..... 20c

- 38-847. Keiller's Preserved Strawberry, per bottle..... 35c

- 38-848. Keiller's Stom. Ginger, per bottle..... 50c

- 38-849. Keiller's Seville Orange Marmalade, per jar..... 20c

- 38-850. Keiller's Jams, strawberry, raspberry, apricot, damson, black currant, per jar 25c

- 38-851. Keiller's Dundee Orange Marmalade, 1-lb. jars..... 19c
- 4-lb tin..... 50c
- 7-lb. tin..... 85c

- 38-852. Keiller's pineapple, green fig, lemon, ginger and malted marmalade, per jar..... 25c

- 38-854. Cheelong Preserved Ginger, in 1-lb. stone jars, each..... 25c

- 38-855. Sherriff's Marmalade, 1-lb. glass 18c; 2-lb..... 30c

- 38-856. Shredded, 1-lb. glass 20c
- 2-lb. glass..... 35c

ALEX. CAIRNS & SONS' JAMS AND MARMALADES

- 38-910. Scotch Marmalade, 1-lb. jars..... 20c

- 38-911. Ginger Marmalade, 1-lb. jars..... 25c

- 38-912. Green Fig Marmalade, 1-lb. jars..... 25c

- 38-913. Pineapple Marmalade, 1-lb. jars..... 25c

- 38-914. Ginger and Pineapple Marmalade, 1-lb. Jars..... 25c

- 38-915. Green Fig and Ginger Marmalade, 1-lb. Jars..... 25c

- 38-857. Upton's pure Marmalade, 5-lb. tin. 50c; or Jam Compounds 45c

- 38-858. Robertson's Scotch Marmalade, 1-lb. jar..... 17c

- 38-859. Maconochie's Marmalade, 1-lb. jar..... 15c

- 38-860. Crosse & Blackwell's Marmalade, 4-lb. tins..... 50c
- 7-lb. tins..... 85c

- 38-861. Crosse & Blackwell's Orange Marmalade, 1-lb. glass jar 17c; Per dozen. 2.00

- 38-862. Raspberry and strawberry, jar 25c

- 38-863. Peach, plum, Per 1-lb. glass 20c; Per dozen 2.25
- 7-lb. pail..... 1.10

WAGSTAFF'S PURE JAMS

- 38-864. 1-lb. jars raspberries, currants, and strawberries, per jar..... 25c

- Plum, peach..... 20c

- 38-865. 1-lb. jar orange marmalade, per jar 18c. 5-lb pail... 60c

- 38-866. 5-lb. pails peach, gooseberry, raspberry and red currant, raspberry and gooseberry, plum, pail, 70c

- 38-867. Raspberry, strawberry, or black currant, 5-lb pail..... 80c



THESE GOODS WILL BE IN STOCK AFTER OCT. 1ST, 1913.

15¢ EXCELLENT ASSORTMENT 15¢ OF WALNUTS, ALMONDS, AND FILBERTS PER LB.

- 38-873. Our special price should interest you when you consider the crop shortage and the high prices charged by the growers. Per lb. mixed 15c

- ### UNSHELLED NUTS
- 38-875. Sicily Filberts, per lb. 13c
 - 38-876. Corne's Walnuts, per lb. 14c
 - 38-877. Polished Pecans, per lb. 20c
 - 38-878. Grenoble Walnuts, per lb..... 18c
 - 38-879. Peanuts, green, per lb. 12c
 - 38-880. Peanuts, roasted, per qt. 10c

- 38-885. Almonds, finest soft shell, per lb..... 18c

- ### SHELLED NUTS
- 38-881. Jordan Almonds, shelled, per lb..... 50c
 - 38-882. Walnuts, shelled, per lb..... 40c
 - 38-874. Valencia Almonds, shelled, per lb..... 40c
 - 38-883. Pecans, shelled, per lb. 85c
 - 38-884. Bitter Almonds, shelled, per lb..... 40c

FRUIT IN GLASS

- 38-934. French cherries in Maraschino. Small bottle..... 20c
- Medium..... 35c
- Large..... 60c

- 38-835. "Tip Tree" Brand 1-lb. jar raspberry, strawberry or plum..... 30c
- Per dozen..... 3.40

- 38-868. Pure Clover Honey, Gem Jar, wine quarts..... 25c
- Gem Jar, wine quarts..... 45c
- 5 lb. pail..... 75c
- 10-lb. pail..... 1.40

- 38-935. CANDIED PEEL Lemon Peel 14c Orange 14c



SEEDED RAISINS

- 38-837. Seeded Raisins, strictly new crop; extra fancy Seeded Raisins, absolutely free from foreign matter and carefully packed in paste-board boxes. package..... 10c
- Dozen pkgs..... 1.10



DIAMOND BAKING POWDER



- 38-897. 1-lb. tins... 25c
- Per dozen... 2.75
- ½-lb. tin... 15c
- per dozen... 1.70

- 38-898. Snowflake Baking Powder, 1-lb. packages, 3 for 25c
- Per dozen... 95c

- 38-899. Snowflake Baking Powder, 1-lb. tin..... 10c
- 25-lb. box..... 2.00

- 38-900. Seafoam, 1-lb. tins..... 12½c
- Per dozen..... 1.40

- 38-901. Pure Gold, 1-lb. tins..... 45c
- 8-oz. tins..... 23c
- 6-oz. tins..... 18c
- 4-oz. tins..... 14c

- 38-902. Cleveland's, 16-oz. tins..... 45c
- 12-oz. tins..... 38c
- 8-oz. tins..... 25c
- 6-oz. tins..... 20c
- 4-oz. tins..... 15c

COW BRAND BAKING SODA

Per Lb. Package

10¢



The merits of this brand are recognized by practically every housewife. The packages are full weight, and the quality absolutely guaranteed.

- 38-892. Cow Brand Baking Soda, ½-lb. package..... 5c
- 1-lb. package..... 10c
- 38-893. Cream of Tartar, per lb. 30c
- 38-894. Bicarbonate Soda, 3 lbs. for..... 10c
- 38-895. Yeast Cakes, Royal, per box..... 4c
- per box of 3 doz..... 1.40
- 38-896. White Swan Yeast, per package..... 4c
- per box of 3 dozen..... 1.40

DUERR'S JAMS

- 38-925. Apricot, 1½-lb. bottle 35c
- 38-926. Black Currant, 1½-lb. bottle..... 35c
- 38-927. Strawberry, 1½-lb. bottle..... 35c
- 38-928. Cherry, Stoneless, 1½ bottle..... 35c
- 38-929. Peach, 1½-lb. bottle 35c
- 38-930. Raspberry, 1½-lb. bottle..... 35c
- 38-931. Damson, Stoneless, 1½-lb. bottle..... 30c
- 38-932. Green Gage, 1½-lb. bottle..... 30c
- 38-933. Orange Marmalade, 1½-lb. bottle..... 25c

RELIABLE VINEGAR

- 38-886. Imported English Pure Malt. Small size. 10c Imperial pts. 15c
- Medium size. 20c Imperial pts. 25c
- 38-887. C. & B. Tarragona Vinegar, bottle..... 18c
- 38-888. White Wine Vinegar, gallon jug..... 35c
- 38-889. Cider Vinegar, gal. jug 35c
- 38-890. English Malt Vinegar, gallon jug..... 85c
- 38-891. Canadian Malt Vinegar, gallon jug..... 85c

INGERSOLL CREAM CHEESE MACLAREN'S CREAM CHEESE

15c PER PACKAGE



- 38-592. Ingersoll Cream Cheese, packed in three sizes:
 Small..... 10c
 Medium..... 15c
 Large..... 25c
- 38-593. Pimento Cheese, per pkg..... 10c and 15c
- 38-594. Prime September White Cheddar, per lb..... 20c
 By whole cheese, about 80 lbs., per lb 19c
- 38-595. Prime September Colored, per lb..... 19c
 By whole cheese, about 80 lbs., per lb 18c
- 38-596. Canadian Stilton, per lb... 22c
 By whole cheese, about 15 lbs., per lb. 21c
- 38-597. English Stilton, per lb... 45c
 38-598. Switzer Cheese, per lb... 35c
 10-lb. lots..... 3.25

- 38-599. Canada Cream Cheese, in 3 sizes.
 Small..... 10c
 Medium..... 15c
 Large..... 25c
- 38-600. Roquefort Cheese, per lb.. 40c
 Whole Cheese, per lb..... 38c
- 38-700. Pimento Cheese.
 Per pkg..... 10c and 15c
- 38-601. Peanut Butter. Per jar... 10c
 Dozen..... 1.10
 Jar..... 15c Dozen..... 1.70
 Jar..... 30c Dozen..... 3.50
- 38-602. MacLaren's Imperial Cheese.
 Individual jar... 10c Small jar..... 20c
 Medium jar..... 40c Large jar..... 80c
- 38-603. MacLaren's Roquefort Cheese.
 Per jar..... 15c & 25c

PER PACKAGE 15c



POPULAR SAUCES

- 38-712. Lea & Perrin's Sauce, bot. 34c
 Large bottles..... 60c 1.00
- 38-713. Mason's O. K. Sauce, per bottle..... 15c and 25c
- 38-714. H. P. Sauce, bottle..... 20c
- 38-715. Anchovy Sauce, per bottle..... 18c and 35c
- 38-716. Red Pepper, (Heinz's), per bottle..... 25c
- 38-717. Daddie's Favorite Sauce, per bottle..... 5c and 10c
- 38-718. Sutton's Sauce, per bottle. 10c
- 38-719. Holbrook's Sauce, per bottle..... 25c and 35c
- 38-720. Patterson's Sauce, bottle.. 10c
- 38-721. Royal Tobacco Sauce, per bottle..... 40c
- 38-722. Yorkshire Relish, per bottle 18c
- 38-723. Maconochie's Panyan Sauce, per bottle..... 20c
- 38-724. Heinz's Green Pepper Sauce, per bottle..... 20c
- 38-725. Snider's Chili Sauce, per bottle..... 20c and 30c
- 38-726. Heinz's Chili Sauce, per bottle..... 25c and 35c
- 38-727. Chili Sauce, bot. 10c and 15c

CONDENSED AND EVAPORATED MILK

ST. CHARLES EVAPORATED MILK

- 38-570. 9c PER TIN
 Per case of 48 tins..... 4.20
- 38-571. Peerless Evaporated Milk, per tin..... 9c
 Per dozen tins..... 1.05
- 38-572. Aylmer Evaporated Milk, per tin..... 9c



REINDEER CONDENSED MILK

- 38-573. 15c PER TIN
 PER DOZEN 1.75
- 38-574. Seal Brand Condensed Milk, per tin... 13c
 Per dozen..... 1.50
- 38-575. Eagle Brand Condensed Milk, per tin... 15c
 Per dozen..... 1.75
- 38-576. Trumilk, milk in powdered form, 2 pkgs.. 25c
- 38-577. Milkstock, 2 pkgs..... 25c

LIEBIG'S OXO

- 38-728. Liebig's Oxo Cubes. Price..... 10c
- 38-729. Liebig's Oxo Cubes, Price..... 25c
- 38-730. Liebig's Beef Extract. Per jar..... 25c and 45c
- 38-731. Johnston's Fluid Beef. 2-oz. tin.. 25c 4-oz. tin.. 45c
 16-oz. bottle..... 1.00



BOVRIL

- 38-732. Bovril, 1-oz. bottle. Price..... 18c
- 38-733. Bovril, 2-oz. bottle. Price..... 30c
- 38-734. Bovril, 4-oz. bottle. Price..... 55c
- 38-735. Bovril, 8-oz. bottle. Price..... 95c
- 38-736. Bovril, 16-oz. bottle. Price..... 1.50

BIRD SEED, COCOANUT

- 38-697. Cottam's Bird Seed, per 1-lb. pkg..... 9c
- 38-698. Bird Gravel, per pkg..... 4c
- 38-699. Feathersby Cocoanut, lb. 18c
- 38-700. Desiccated Cocoanut, lb.. 17c

IMPORTED SOUPS

- 38-754. Campbell's Soups, per tin 12 1/2c
- 38-755. Heinz Tomato Soup, per tin..... 10c 15c 25c
- 38-756. Franco-American Soups, pint tin..... 25c
 Quart tin..... 40c
- 38-758. Armour's Fluid Beef, 4-oz. 50c
 8-oz. bottle..... 90c
- 38-683. Snider's Tomato Soup, in tins. Per tin..... 12 1/2c 20c 30c

SOUP TABLETS

- 38-753. Maggi's Soup Tablets in the following varieties—tapioca-julienne, Julienne spring vegetables, green peas, peas and haricots, peas, peas and bacon, peas and rice, rice julienne, white haricots, potato, mushroom green wheat, barley. Per pkg..... 5c
- 38-757. Symington's Soup, assorted flavors..... 3 for 25c
- 38-664. Knorr's Soup Tablets, assorted. Per pkg..... 5c

SOUP FLAVORING

- 38-665. Kitchen Bouquet is a delicious flavoring for soups, sauces, etc. It is also coloring. Try a bottle in your next order you will find it delicious.
 Price, per bottle..... 30c

PRICES OF LARD, FISH, MEATS, SUBJECT TO CHANGE

GENUINE HOLLAND HERRINGS

PER 10-LB. KIT **85c**



- 87-105. Imported Genuine Holland Herrings, in 10-lb. kit.. Per kit..... 85c
- 87-110. Fine Lake Herrings, in 100-lb. kegs. Per keg..... 5.50
- 87-115. Sea Trout, in 100-lb. kegs. Per keg..... 10.00
- 87-120. Labrador Herrings, in 100-lb. kegs. Per keg 4.50
- 87-125. Labrador Herrings, in 200-lb. kegs. Per keg 8.00

Pickled Lake Herrings stocked November 1st.
 Labrador Herrings and Trout stocked October 1st.
 Other Lines stocked September 15th.

TRY OUR BONELESS BREAKFAST BACON



25c PER LB.

- 86-130. Peamealed Boneless Breakfast Bacon, per lb..... 25c

LARD COMPOUNDS

- 86-140. Harris' Domestic Compound Lard, in 5 or 10-lb. pails. Per lb..... 15c
- 86-145. Swift's Colosuet, in 5 or 10-lb. pails. Per lb.. 15c
- 86-150. Gunn's Eastfirst Lard, in 5 or 10-lb. pails. Per lb..... 15c

LONG CLEAR BACON

- 86-180. Long Clear Bacon, well cured and of delicious flavor. Per lb..... 18c
- 86-185. Peamealed Cottage Hams. Per lb..... 22c
- 86-190. Smoked Rolls, boneless. Per lb..... 19c
- 86-195. Canadian Beef Bologna. Per lb..... 10c

SALAMI AND CERVELAT



- 86-155. Extra Fresh Salami. Per lb..... 28c
- 86-160. Extra Dry Salami. Per lb..... 38c
- 86-165. Hard Salami. Per lb..... 38c
- 86-170. Imported Salami. Per lb..... 38c
- 86-175. Imported Cervelat. Per lb..... 38c

SMOKED HAMS



23c PER LB.

- 86-200. Fine Quality Mild Cured Smoked Ham, average weight 12 to 16 lbs. Price for full ham, per lb..... 23c

DIAMOND BRAND LARD



18c PER LB.

In 20-lb. pails, net weight, per lb..... 19c

- 87-100. Diamond Brand Kettle Rendered Lard, in 5 or 10-lb. pails, gross. Per lb... 18c
- In 20-lb. pails, net, per lb..... 17c
- In 100-lb. lots in tubs, net, per lb..... 16c
- 87-205. Swift's Silver Leaf Lard, in 5 or 10-lb. pails, gross weight. Per lb..... 20c

VERY FINE PEAMEALED BACK BACON

28c PER LB.



- 86-135. Peamealed Back Bacon, fat or lean, very choica. Price, per lb..... 28c

PICKLED MEATS

We carry in stock a full line of strictly high-class Pickled Meats. We also have a complete line of Ingersoll, Beaver, Fearman's Star and Matthews Rose Brand Breakfast Bacons, and, upon request...

A PAGE OF BIG VALUES IN BIBLES, PRAYER AND HYMN BOOKS

BAGSTER'S TEACHERS' BIBLE

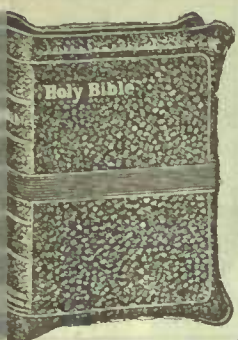

34-100. Bagster Teachers' Bible. (Type is this size.) This is an excellent Book, bound in French seal, yapped. Size 5 1/2 x 8 inches. 16 full-page illustrations, 100 pages appendix of most useful Helps for Teacher or Student. Maps, Concordance, etc. Splendid value **1.00**

34-101. Bagster Teachers' Bible. (Type is this size.) This Bible has large type, is bound in French seal, yapped edge, is self-pronouncing. Same Helps and Illustrations as in 34-100. Good value. **1.50**

34-102. Teacher's Oxford Bible. (Type this size.) Many people prefer the Oxford Bible for teaching purposes. The Book is 5 1/2 x 6 3/4 inches, morocco bound, yapped, silk-sewn, leather-lined, India paper. Splendid references and excellent Oxford Helps, with maps, etc. Clearly printed. Specially priced. **2.25**

34-103. Oxford Teachers' Bible. (Type this size.) The type in this Bible is larger than 34-102. Leather-lined, yapped, morocco binding, silk-sewn. Printed on fine India paper. Size 5 1/2 x 7 3/4 inches. Has all the Oxford Helps, maps, etc. This is an excellent Bible that will give years of service. A beautiful Book, low priced. **3.75**

SCHOOL BIBLES

34-114. School Bibles. In this size type (Ruby). These are neatly bound in leather-grained cloth, sprinkled edges. The words "Holy Bible" in centre of cover in a neat design. Size 4 1/2 x 6 1/2 inches. This is one of our very best values. Price. **25c**

34-115. Morocco Bound Bibles. In this size type (Ruby). The binding is yapped French morocco, silk head bands and marker, linen-ed. Each book in neat box. Very special value. **50c**

RESBYTERIAN BOOK OF PRAISE

In this size type (Ruby)
Size of Book 3 1/2 x 5 1/2 inches.
34-117. Bound in limp cloth, neatly designed, red edges. Price. **10c**

34-118. Paste grain leather, gilt edges, titles in gold on cover. An attractive book. Price. **35c**

34-119. French turkey grain leather, padded, decorated cover. Title in centre of cover in gilt, red under gold edges. Price. **60c**

(Type is this size).
Size of Book 3 3/4 x 6 inches.
34-120. Good cloth binding, title in gold on cover, red edges. Price, each. **30c**

34-121. French morocco, limp cover, gilt edges, title in gold on cover. Our special value. **50c**

RESBYTERIAN BOOK OF PRAISE

(With Music)
 In this size type (Emerald)
Size of Book 4 1/2 x 7 inches.
34-122. Cloth bound, red edges, title in gold. Price. **60c**

34-123. Paste grain leather, gilt edges and book marker. Price **1.25**

34-124. French morocco, limp, red under gold edges, India paper, silk head bands and marker. An excellent book. Convenient to carry. Packed in neat box. Price. **2.00**

34-125. Large Type Edition, size 6 x 9 inches, cloth bound, red edges, gold title on cover. Suitable for organists. Price. **90c**

RESBYTERIAN BOOK OF PRAISE AND BIBLE COMBINED

34-126. In this size type (Ruby) French morocco binding, yapped, "References," red under gilt edges, silk head bands and marker. Size 4x5 1/2

LARGE SIZED BIBLE



34-104. Large Sized Bible. (Type is this size). Bound in leather, grained cloth, name in gold on the cover, large clear type makes it suitable for elderly people. Size 5 1/2 x 8 inches, round corners, red edges. Special price. **50c**

34-105. (Type is this size.) A splendid Bible for those whose sight is failing. Limp morocco binding, gilt edges, clearly printed on good paper, size 5 1/2 x 7 1/2 inches. Price. **1.00**

THE HOLMAN FAMILY BIBLE

34-106. The Holman Family Bible, most comprehensive work. Contains 48 beautiful full-page illustrations, size of Book 10 1/2 x 12 1/2 inches, much important information, History of each Book, Harmony of Gospels, self-pronouncing Dictionary, Temperance Pledge, Family Record. Both Versions of the New Testament in parallel columns, 24 full-page illustrations from Hoffman's Biblical Picture Gallery. Specially priced. **5.00**



NEW TESTAMENT

34-110. In this size type (Ruby) Smooth cloth binding. The words "New Testament" in gold on cover. Book 2 1/4 x 3 3/4 inches. Special price, each. **10c**

34-111. In this size type (Ruby) French morocco, yapped binding, red under gold edges, size 2 3/4 x 3 3/4 inches, hook marker. Packed in neat box. Excellent value. **35c**

34-112. In this size type (Ruby) French morocco, gilt edged leaves, round corners. A neat little book, size 2 3/4 x 3 3/4 inches. In neat box. Price, each. **25c**

34-113. Marked Testament. Cloth bound, red edges. A great help for Bible Workers. Each. **10c** Per dozen **1.00**

OUR LEADER BAGSTER'S TEACHERS' FLEXIBLE BIBLE



34-116. Bagster's Teachers' Flexible Bible 1.50. (Type is this size.) This is an extraordinary offering. This beautiful Bible is 5 1/2 x 8 inches. Splendidly printed in clear type on excellent paper. Has copious references and exhaustive helps in the back, 16 beautiful full-page pictures of Bible Scenes and Views of Palestine, Chronology of Old and New Testament. Various other Chronological Tables. The Tabernacle and Explanations, Harmony of the Gospels, Important Events in the Life of Jesus, Parables, Miracles, Tables, Measures, Maps and Index and a splendid Concordance. Over 100 pages of most useful Helps and Information for the Bible Student. Exquisite leather binding. Title in gold on back: Will lie flat when open. Yapped cover, red under gold on leaves. Conveniently thumb indexed. Extra Value. **1.50**

CHURCH OF ENGLAND PRAYER BOOKS

34-127. (Type is this size). Fine French morocco, padded. Size 2 3/4 x 4 1/2 inches, red under gilt edges, neat design in gold on the cover, good clear print. Each book in a box. Price. **25c**

34-128. (Type is this size). Bound in French morocco, red under gold edges. Size of Book 3 1/2 x 5 1/2 inches. Gold title or cross on cover, silk head bands and book marker, nice clear print. Special price. **50c**

34-129. (Type this size). Size 4 1/2 x 7 inches, bound in French morocco, limp covers, gilt edges, book marker, large clear type. Suitable for elderly people. Price. **75c**

In this size type (Ruby)
Book size 3 x 4 1/2 inches.
34-130. Grained cloth binding, square corners, red edges, book marker, and lettering in gold on front cover. Price. **25c**

34-131. French morocco, padded covers, round corners, gilt edges, two book markers. Price. **50c**

34-132. Lambskin grained, with gilt design on padded cover, silk head bands and book marker, red under gold edges. Price. **75c**

34-133. Persian morocco, gilt roll inside, padded cover, red under gilt edges, neat design and title in gold on cover. A handsome Book in box. Price. **1.00**

(Type is this size)
Size of Book 3 3/4 x 5 1/2 inches.
34-134. French morocco, limp, red under gold edges, silk head bands and marker. The type is nice size, well printed and well bound. Price. **1.35**

PRAYER AND HYMN BOOKS IN CASE
 Ruby type.
Size of Book 3 x 4 1/2 inches.
34-135. French morocco, limp, round corners, red under gilt edge, in neat padded case, with strap handle. A handsome set. Printed in clear, easily read type. All in box. Price. **1.50**

BOOK OF COMMON PRAISE WITH MUSIC (CHOIR EDITION)
Size 4 1/2 x 7 1/2 inches.
34-136. Cloth boards, red edges, gilt lettering. Price. **75c**

(ORGAN EDITION) Size 5 1/2 x 8 1/2 inches.
34-137. Cloth boards, red edges, gilt lettering. Price. **1.35**

CHURCH OF ENGLAND HYMNALS
34-138. Words only, limp cloth, well bound, clearly printed, Sunday School Edition. **10c**

34-139. Neat design on the case, plain edges, cloth binding. Price. **25c**

34-140. Neat design on cover, large clear type.

ROMAN CATHOLIC PRAYER BOOKS

These Books are all "Key of Heaven" and all contain "The Epistles and Gospels."

34-141. French morocco, red under gilt edges, blind cross in centre. Special price. **25c**

34-142. Beautifully bound in padded morocco, red and gilt edges, round corners, I.H.S. and Key of Heaven in gilt on cover. In neat box. Special. **50c**

34-142A. Padded Persian leather cover, with cross in gilt, Mother-of-Pearl Crucifix and Indulgence Prayer on inside of front cover, gilt tooling around Crucifix. A handsome Book, (see illustration). In neat box, and specially priced at. **1.00**

34-143. Fine leather binding, large gold cross on cover, and Key of Heaven in gold on back. Large print, suitable for elderly people, gilt and red edge on leaves, round corners. Splendid value. **50c**

34-144. St. Basil's Hymnal with music, cloth. **85c**

NEW HYMNS AND SOLOS WITH MUSIC

34-163. Songs of the Century. **30c**

34-164. Finest of Wheat, Nos. 1 and 2 combined. Price. **50c**

34-165. Voice of Praise, No. 1, No. 2 and No. 3, each. **35c**

34-166. Redemption Songs. A Fine Collection of 1000 Hymns and Choruses. Price. **75c**

34-167. Gospel Hymns, Nos. 1 to 6 combined. Price. **1.00**

34-168. Canadian Hymnal, each. **60c**

34-169. Canadian Hymnal, words only. Each **12c** Per dozen **1.35**

34-170. Alexander's Gospel Songs, paper. Price. **15c**

34-171. Alexander's Gospel Songs, cloth. Price. **25c**

34-172. Songs of

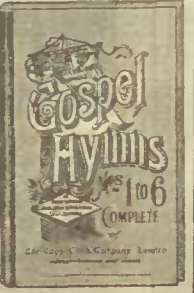

OXFORD REFERENCE BIBLE

34-107. Oxford Reference Bible. (Type is this size) Well bound in leather, yapped edges, gold edged leaves with red under round corners. Size of Book 4 1/2 x 6 3/4 inches. Maps in back. Good value. **75c**

34-108. Oxford Reference Bible. (Type is this size.) Thin style, printed on India linen paper, fine leather, yapped binding, round corners, red under gold edges, maps in back, size 4 1/2 x 6 3/4 inches. Very fine Book. Good value. **1.50**

34-109. Reference Bible. This is the same as the 1.50 Bible listed above, except that it is printed on thicker paper. Binding, type, maps, etc., size of book, etc. are the same. Price. **1.25**

METHODIST HYMN BOOKS

(Type is this size.)
Size of Book 4 1/2 x 6 1/2 Ins.
34-145. Cloth binding, with title on cover. Price. **25c**

34-146. Paste grain limp, round corners, red edges. Price. **50c**

34-147. French morocco, yapped, round corners, red under gold edges. In neat box. Price. **85c**

(Type is this size).
Size of Book 5 1/4 x 7 3/4 inches.
34-148. Black cloth binding, gilt title on cover. Price. **60c**

34-149. French morocco, limp, round corners, gilt edges. Price. **1.25**

(Type is this size)
Size of Book 4 1/4 x 6 1/2 inches.
34-150. French morocco, yapped, round corners, gilt edges. Price. **1.50**

METHODIST HYMN BOOKS WITH MUSIC

34-151. Black cloth, plain edges, gilt title on cover. Price. **1.00**

34-152. French morocco, yapped, red under gold edges, title in gilt on cover. Handsome book, in neat box. Price. **2.00**

SUNDAY SCHOOL HELPS FOR 1914

34-153. The Gist of the Lesson, by Dr. Torrey. Price. **25c**

34-154. Arnold's Practical Commentaries on the International Sunday School Lessons. Price. **50c**

34-155. Teacher's Guide to the International Sunday School Lesson, by Martha Tarbell. Price. **1.00**

34-156. Notes on the International Sunday School Lessons, by Peloubet. Price. **1.00**

SACRED SONGS AND SOLOS

34-157. Containing 750 pieces, with Music. No. H.H. 2. Cloth binding. **75c**

No. A.A. 2. Words only. Price, per dozen. **90c**

34-158. Containing 888 pieces, with Music. No. H.N. 2. Cloth binding. Price. **1.00**

No. A.N. 1. Words only. Price, per dozen. **1.00**

34-159. Containing 1200 pieces, with Music. No. H. 3. Cloth binding. Price. **1.25**

No. A. 2. Words only.

A PAGE OF BOOKS AT MONEY-SAVING PRICES

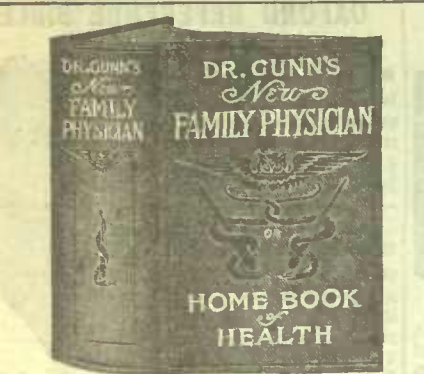

34-175. Dr. Gunn's Family Physician. Priced low enough to be in every home. An **Encyclopaedia of Health Hints.** Everything explained in plain language. Tells how to avoid sickness, what to do in emergency, and how to care for the sick. Gives causes, symptoms and treatments of various diseases. Illustrated with beautiful colored plates. A storehouse of useful information on medical subjects. Over 1000 pages. Size 6 1/2 x 9 1/2 x 3 inches thick. Excellent value. Price..... **1.25**

34-176. First Aid to the Injured. This excellent book should be in every home. It tells what to do in emergencies. What to do in cases of accidents. Used and endorsed by the St. John's Ambulance Association of London, England. Good cloth binding. Price..... **35c**

34-177. The Physical Life of Woman. Every maiden, every wife and every mother should possess one of these excellent works. Every one of its 300 pages is filled with the best advice Dr. Napheys could give. Written in the plainest manner possible, and is interesting as well as instructive. Bound in cloth. Splendid value... **60c**

34-178. Maternity Without Suffering by Dr. Emma F. Drake, author of "What a Young Wife Ought to Know." This book gives helpful suggestions and ideas that will greatly relieve the suffering before, during and after child-birth. Cloth binding... **60c**

34-178A. The Transmission of Life. A wonderful work by Dr. Napheys. Gives most excellent advice and much important information. Over 300 pages. Bound in cloth. Price **60c**

34-179. The Care and Feeding of Children. This book may be the means of saving many children's lives, written by Dr. Holt. The needs of the well child are considered, also how to feed infants, weaning, artificial feeding, selection of food, etc., diet of older children, various diseases and treatment. If you have a child, buy this book. In cloth binding. Over 200 pages. **75c**

34-180. What a Young Wife Ought to Know. One of Dr. Emma Drake's best efforts on behalf of women. Price..... **1.00**

34-181. What a Young Husband Ought to Know, by Sylvanus Stall. Bound in cloth. **1.00**

34-182. What a Young Girl Should Know, by Dr. Mary Wood Allen.

34-183. What a Young Woman Ought to Know, by Dr. Mary Wood Allen.

34-184. What a Woman of 45 Ought to Know, by Dr. Emma Drake.

34-185. What a Young Boy Ought to Know, by Sylvanus Stall.

34-186. What a Young Man Ought to Know, by Sylvanus Stall.

34-187. What a Man of 45 Ought to Know, by Sylvanus Stall.

34-188. Husband, Wife and Home, by Chas. F. Goss. Cloth bound. **1.00**

34-189. Letters of a Physician to His Daughter. Cloth binding. Price... **60c**

34-190. The Horseman's Friend, written by Jas. Law, of Cornell University, Dr. Rutherford, chief veterinary of Canada, also has a splendid contribution on the breeding of horses in this country. Farmers or stock owners will find this a ready reference. Gives explicit instructions for treatment of all trouble with stock. If you own an animal, you need this book. Cloth bound..... **90c**

34-191. Magner's Horse and Stock Book. A 1200 page book with 1765 illustrations on the symptoms, diseases and treatment of animals. Explains how to control, break or train vicious horses. Full description of various breeds of cattle, sheep, hogs, etc. Useful information on feeding. Deals with poultry, dogs, bees, insects, grafting, and much other useful information. Weight 48 ounces. Splendid value..... **1.50**

34-192. Manual for Wives and Mothers. Every woman should be a student of her own sex. The work by Dr. Chavasse throws a flood of light on wifehood and motherhood. Really two books in one. Subjects of most vital importance to women. Written in understandable language, giving a doctor's advice for almost every occasion. It tells how to prevent as well as treat diseases. It especially deals with subjects of vital importance to wives and mothers, 630 pages, well bound in cloth. Title and ornamentation in gold. Great value..... **60c**

THE BEST COOK BOOKS--ENDORSED BY HIGH AUTHORITIES

34-193. The Galt Cook Book. One of the most popular cook books ever printed. Has a tremendous sale. Takes in almost every branch of the cooking art. Covers completely soups, meats, salads, vegetables, breads, cakes, jellies, preserves, candies, ices, etc. Well bound. Extra good value. Our special price..... **50c**

34-194. Mrs. Beeton's Cookery Book. Filled with most valuable hints and recipes. 62 full page colored plates, 31 full-page halftone engravings. These are worth more than the price of the book. Shows how to prepare, cut, cook and serve all kinds of meat, fowl and fish. Cloth bound. **25c**

34-195. White House Cook Book. This is an elaborate work on cooking in all its various branches. There are 600 pages, full of the choicest recipes. In addition are useful hints on laying the table, giving dinners, table etiquette, health suggestions, etc. Profusely illustrated. Size 6 3/4 x 7 1/2 x 2 1/2 inches thick. White oilecloth binding. Good value. Our price..... **75c**

34-196. Boston Cook Book. This is a scientific work on cooking, dealing with the subject in its minutest details, even showing how to build a fire 132 fine half-tones, many of which show how to prepare various dishes. Over 600 pages full of select and scientific recipes for everything eatable. Will make a charming gift book. Bound in cloth. Our price..... **1.85**

34-197. Canada From Ocean to Ocean. A splendidly arranged view book, showing 65 excellent views of various parts of our Dominion. Clearly printed on good paper. Makes a suitable gift for sending to friends abroad or at home. Our special price..... **35c**

GOOD BOOKS ON MANNERS AND LETTER WRITING

34-198. Encyclopaedia of Etiquette. A guide for your every-day conduct on all occasions, whether in private or public. Deals with calls, cards, dinners, table manners, balls, weddings, receptions, musicales, invitations, correspondence, etc., well illustrated. Our price..... **1.25**

34-199. Manners and Rules of Good Society. This book is in its 34th edition. Contains all the information necessary on the important subject of etiquette, balls, dinners, table etiquette, parties, at homes, special occasions, etc. Over 260 pages. Cloth bound. Our price..... **65c**

34-200. New Standard Letter Writer. A most comprehensive treatise on letter-writing, family correspondence, invitations, parties, weddings, miscellaneous subjects, etc., applications, buying, selling and shipping goods. Nearly 300 pages, board covers. Excellent value. Our special price.... **35c**

PADDED AND CLOTH BOUND POETS

STANDARD POETS

These may be had in cloth or leather padded binding. The former are in attractive red covers with the authors name in gold on the front cover and back. The others are beautifully bound in genuine padded leather. Round corners, red under gilt edge leaves. Gold line around the edge of the covers. The name of the author and his monogram in gold on front and name in gold on the back. Will make charming gifts. The list includes 11 titles, in either cloth or leather binding.

Byron. Burns. Robert Browning. Elizabeth Barrett Browning. Longfellow. Moore. Scott. Shakespeare. Tennyson. Wordsworth. Whittier.

Always give second choice.

34-201. Cloth bound..... 40c

34-202. Leather Padded..... 1.00

DICKENS' WORKS



34-203. Dickens' Works, 15 Vols. This splendid edition of Dickens' works is moderately priced. It is bound in rich maroon colored English silk-ribbed cloth. Each book is 7 1/4 x 5 1/4 x 1 1/4 ins., and has title and decoration in gold on the back. The type is bold and clear, printed on good paper. Frontispiece in each book. Price per set of 15 vols..... **7.50**

34-205. Dickens' Complete Works in 15 Volumes, full cloth binding with gilt tops. Well printed on good paper, specially suited for library use. Size of each book 5 x 8 x 1 1/2 inches.

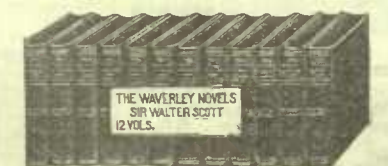

34-204. Scott's Works, 12 Vols. This set is in similar binding and color to the Dickens' Set. Has gilt ornamentation and title on the back of each book. Size of book 7 1/2 x 5 1/4 x 1 1/4 inches. Frontispiece to each book. Price..... **7.50**

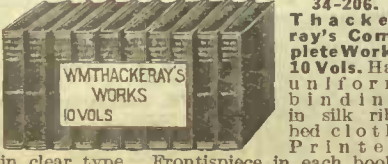

34-206. Thackeray's Complete Works 10 Vols. Has uniform binding in silk ribbed cloth. Printed in clear type. Frontispiece in each book. Title and ornamentation in gold on back. Size of book 7 x 5 1/4 x 1 1/4 inches.

BEAUTIFUL BIRTHDAY BOOKS

34-207. Prettily bound books in art cloth covers. Gilt top leaves. Suitable for Birthday presents or Xmas presents. The list includes Guide and Comforter, Golden Wishes, Longfellow, Browning, Shakespeare, Abide with Me, Bible Gems, Birthday Motto. Each **25c**

34-208. 50c books are well bound in padded leather printed on good paper, gold edged and title in gold on cover. Each in neat box. Same titles as above. **50c**

34-209. In paste grain leather covers, gold edges and title in gold on the cover. Same titles as above. Each..... **35c**

TENNYSON'S BIRTHDAY BOOKS

In padded leather covers, red under gold edges. Gold title on cover, illustrated. Packed in neat box. Same titles as above.

34-210. Each..... 75c

34-211. In cloth..... 50c

POPULAR HANDBOOK

34-212. EATON'S Improved Ready Reckoner and Log Books. An invaluable book for business men. Gives tables showing amount and value of any quantity of merchandise at any price, from 1/4 cent up to 10.00, either by weight or measure. Table of wages and board by the day, week or month. Board, scantling and log measure. Weight of grain per bushel, interest tables. Business law in daily use, etc. Useful every day in the year. Price..... **25c**

34-213. EATON'S Improved Lumber and Log Book, for ship and boat builders, lumber merchants, saw mill men, farmers and merchants. Price..... **25c**

SCHOOL READERS

Authorized Editions for Ontario and Prince Edward Island

34-214. Primers, each 4c

First Books, each..... 5c

Second Books, each..... 8c

Third Books, each..... 12c

Fourth Books, each..... 13c

High School French Readers, each..... 5c

MECHANICAL BOOKS FOR HOME STUDY—DICTIONARIES AND OTHER BOOKS

34-250. Locomotive Engineer's Guide. Calvin Swingle's great book on locomotives, with questions and answers. 20th Century edition; 650 pages; 450 illustrations. Pocket edition; full leather, gilt edges. Price..... **2.50**



34-251. Twentieth Century Hand-Book. Another of Mr. Swingle's excellent mechanical books for team engineers and electricians. It has been revised and enlarged and enlarged to 650 pages with 300 illustrations. Pocket edition, in full leather binding. Gilt edges. Price..... **2.50**



34-252. Complete Examination Questions and Answers, for marine and stationary engineers. by C. F. Swingle; leather bound. Price..... **1.25**



34-253. Steam Boilers, Their Care, Construction and Operation, with questions and answers by C. F. Swingle, M.E. 200 pages, fully illustrated. Cloth binding. Price..... **1.25**

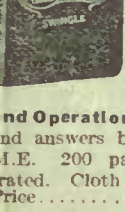

34-254. Traction Farming and Traction Engines. A comprehensive work by J. H. S. Stephenson, M.E., on the use of Gasoline, Kerosine and alcohol. Engines and their application to farm work. A practical course of study for those interested in progressive and up-to-date methods. 250 pages. Cloth. Price..... **1.25**



34-255. Calculation of Horse-Power Made Easy. A book every mechanic and engineer should own. Tells how to calculate the h. p. of engines or electrical motors, by L. E. Brooks, M.E. 80 pages, fully illustrated; cloth binding. Price..... **65c**

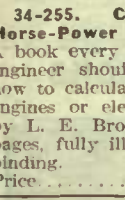

34-256. New Third Year Mechanical Examination for Engineers and Firemen. Full explanatory treatise and instructive answers to the questions covering locomotives, machinery and boilers. Also valve gear, electrical lighting, steam heating, air brakes, train hauling, etc. Pocket edition; leather bound. Price... **1.50**



34-257. Train Rules Catechism. A treatise on general train and interlocking rules. Complete questions and answers for employees' promotion examination. Paper cover. Price..... **15c**



34-258. Practical Gas Engines. A splendid manual on the care, maintenance, repair and operation of gas and oil engines, by L. E. Brooks, M.E. 160 pages, fully illustrated. Price. **85c**

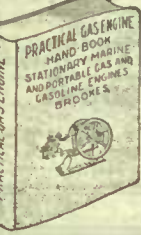

34-259. The Science of Threshing. A practical work by G. F. Connor, that should be in the hands of every farmer and thresherman. It is thoroughly up-to-date with modern machines, and gives the most useful information in threshing. 174 pages; cloth binding. Price..... **85c**



34-260. Construction of Dwelling Houses, Bungalows, Barns, etc., by M. M. Dustman, (Licensed Architect). Gives fullest details for the construction of modern homes. General description of barn and house framing. How to find the length of rafters for various shaped roofs. Complete instructions for laying out and building different stairs. Specification and estimated cost of building. Number of cubic feet in foundations. Exact number of yards of plaster, number of brick. Exact amount of lumber required and various sizes for all parts of the building. Most practical work. Price..... **1.00**

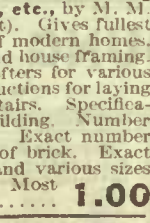

34-261. Modern Carpentry, in two volumes. A practical manual by Fred. T. Hodgson; 530 pages; 500 illustrations; cloth bound. Each volume **75c** Two volume set.... **1.50**



34-262. The Steel Square. A splendid work by F. T. Hodgson, containing many practical examples with the Steel Square; 130 pages well illustrated. Price..... **40c**



34-263. The Steel Square. Most complete treatise on the Square by F. T. Hodgson. Shows how to cut all kinds of joints, for various roofs and other angle work. Each volume has 50 house designs and actual photos of the houses in the back of the book. A wonderful book. Each volume..... **75c**



34-264. Two-volume set. Price..... **1.50**

34-265. Light and Heavy Timber Framing Made Easy. One of Mr. Hodgson's best books. He simplifies the work of framing and building in a manner every carpenter and wood building contractor will profit by. Nearly every branch of framing is treated in this work, in an understandable manner. Over 300 pages, profusely illustrated. Cloth bound. Price..... **1.75**



34-266. Practical Bungalows and Cottages for Town and Country. One of Mr. Hodgson's books. Contains 125 perspective wash drawings and floor plans of choice homes, and a cost range of \$500 to \$2,000. 300 illustration; 250 pages. Price..... **75c**

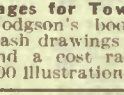

34-267. Practical Barn Plans. A magnificent work on the building of barns and other out buildings, stock sheds, etc. 90 buildings, 250 illustrations. Every farmer can save money with this book, as it shows how to build economically. 150 pages. Good value. Price..... **75c**



34-268. Ropp's Commercial Calculator. A work on short cut arithmetic. Compiled specially for farmers, merchants, business and professional men, bankers and dealers in grain, stock, coal, lumber, produce, etc. Pocket edition cloth bound. Has silicate slate for figuring. Price..... **45c**



34-268A. Same, leather bound. Price..... **75c**

34-269. Automobile Troubles and How to Remedy Them, by Root. Price..... **90c**

34-270. Ignition, Timing and Valve Setting, by Root. Indispensable for motorists and chauffeurs. Price..... **90c**

34-271. Hodgson's Modern Estimator. A book for contractors by Fred T. Hodgson. For estimating cost of all building work, contract, etc. 300 pages, fully illustrated; cloth bound. Price..... **1.25**

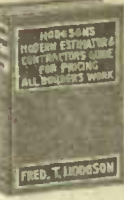

34-272. Cements, Mortars, Plasters, Stuccos, Concretes, etc. By Fred T. Hodgson. How to make and use them. A practical work for those engaged in working these materials. Fully illustrated; 300 pages; cloth bound. Price..... **1.25**

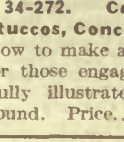

34-273. The Art of Sign Painting. A book by Frank Atkinson, a thorough construction practical sign writing. Illustrations in a practical and practical way. Lesson sheets, review questions, etc. Has 96 designs in complete composition with color note of each. An exceptionally good work on this subject. Price..... **2.50**



34-274. Locomotive Engineers' Breakdowns, and How to Repair Them. A helpful work for engineers with questions and answers by W. G. Wallace; leather bound; 285 pages; 58 illustrations. Price..... **1.25**

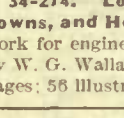

34-275. Common Sense Stair Building and Hand Railing. An invaluable work on the stair builder. One of Mr. Hodgson's books. 200 pages; 200 illustrations; cloth. Price..... **75c**

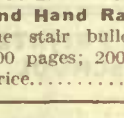

34-276. Coffin's Interest Tables. From half to 10% per annum. Shows at a glance interest on any amount from \$1.00 to \$10,000. Also contains a perennial table. Value of foreign money, postal rates, etc. by John B. Coffin, S. Price..... **85c**



34-277. Modern Blacksmithing. A complete treatise on all the branches of blacksmithing. Price..... **85c**

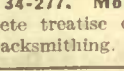

A LIST OF MISCELLANEOUS BOOKS AND DICTIONARIES AT LOW PRICES

34-278. Hands—How to Read Them. Palmistry has engaged the attention of people for centuries. It is now reduced to a science and this work is a most complete treatise on this subject. There are 16 full page illustrations. It explains the general character from the hand, also the various mounts, lines, etc., and what they indicate. An excellent work. Our price..... **19c**



34-279. Robinson's Book of Conundrums. This little book contains over 1000 mirth provoking conundrums, the kind that make merry smiles. It is a veritable dispenser of cheerfulness and dispeller of the blues. Send for it. Price..... **10c**



34-280. Mystic Dream Book. For those who enjoy the mysticism of dreams and the magic connected therewith, this book will meet every requirement. It deals with dream wonders, divisions of dreams, the magic cyphers, the magic square, list of dream subjects, omens, etc. Price..... **19c**



34-281. Toasts. A little book of toasts and ballads to be used on various occasions. These are witty, sad, gay, wise and otherwise. Well printed. Price..... **13c**



34-282. Maple Leaf Reciter. A splendid collection of choice recitations for the parlor, school or public entertainment. Many pieces by Canadian authors; humorous, patriotic, sentimental, dramatic selections, etc. Nearly 200 pages. Excellent value. Price..... **25c**



34-283. Pears' Cyclopaedia. At this price the book should be in every home. It is a veritable university of knowledge. Over 1,000 pages, on good paper in cloth binding. Beautifully colored plates. It contains an English Dictionary, Classical Dictionary, Office Compendium, Complete Gazetteer, Atlas of the World, Dictionary of Events, same on Gardening, Poultry, Cookery, Health, Sports, Toilet, Baby's First Year, Dictionary of Business, Domestic Pets, Moving, Ready Reckoner, and two Official Revising Colored Charts. One shows the stars at a time of the year between 7 p.m. and 5 a.m. the other will tell you what time it is any place on the globe. Rule of centimetres and English inches on the back. One of the biggest book values we have. Special price... **25c**



34-292. Webster's Century Dictionary. This book is a marvel in low pricing. Over 1000 pages, size 5 1/2 x 7 1/2 ins. Complete dictionary, synonyms, antonyms, foreign phrases, commercial and legal forms, references, etc. Suitable for home, school or office. Bound in cloth. Price..... **50c**



34-294. Webster's English Pronouncing Dictionary. An excellent work with a key to pronunciation. Remarks on Orthography, Scriptural names, geographical names, words and phrases from the Latin, French, Italian, etc. Abbreviations, Heathen Deities, Heroes, etc. List of Synonyms, etc. 610 pages; cloth bound with leather back. Good value. Price..... **65c**

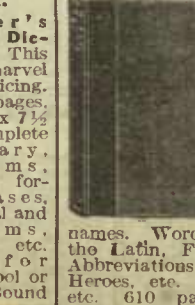

34-293. Larousse's New French Dictionary. A splendid work. 500 portraits and 2,000 illustrations, 56 colored flags of various nations, many maps. 1,200 pages. Words and meanings in French only. Cloth..... **65c**



34-296. Blackie's Standard Shilling Dictionary. This work is beautifully illustrated with many full page colored plates. Complete dictionary. Also moneys of the world, weights, measures, signs and symbols, mechanical movements, illustrations, new words, etc. Well printed and bound in cloth. Splendid value. Price..... **25c**



34-297. Webster's Imperial Dictionary. New revised edition, superseded past editions. Hundreds of new words of recent coinage, comprehensive appendix. A valuable treatise on fastidiction. Revised and improved by over 100 educators of eminent schools. Thousands of illustrations and many colored plates; 2,000 pages. Size 9 x 11 x 4 1/4 inches. Weight 14 lbs. A universal of knowledge. Bound in full sheep. Price..... **5.00**



A PAGE OF POPULAR BOOKS EXTRA LOW PRICED

ALGER BOOKS 19c

Digging for Gold
Do and Dare
Driven From Home
Errand Boy, The
Facing the World
Frank Fowler, the
Cash Boy
Frank's Campaign
Frank Hunter's Peril
Grit, the Young Boat-
man of Pine Point
Hector's Inheritance
Helping Himself
Herbert Carter's
Legacy
In a New World
In Search of Treasure
Jack's Ward
Jacob Marlowe's
Secret
Jed, the Poorhouse
Boy
Joe's Luck
Julius, the Street Boy
Lester's Luck
Luke Walton
Making His Way
Mark Manning's
Mission



Mark Mason's
Victory
Only an Irish Boy
Paul Prescott's
Charge
Paul, the Peddler
Phil, the Fiddler
Ragged Dick
Ralph Raymond's
Heir
Ripen for the Banks
Rupert's Ambition
Sam's Chance
Shifting for Himself

Sink or Swim
Slow and Sure
Store Boy, The
Strive and Succeed
Strong and Steady
Struggling Upward
Telegraph Boy, The
Tin Box, The
Tom Temple's Career
Tom Thatcher's For-
tune
Tom, the Bootblack
Tom-Turner's Legacy
Tony, the Hero
Train Boy, The
Try and Trust
Wait and Hope
Wait and Win
Walter Sherwood's
Probation
Young Acrobat, The
Young Adventurer,
The
Young Bank Messen-
ger
Young Explorers, The
Young Miner, The
Young Musician, The
Young Outlaw, The
Young Salesman, The

Adrift in the City
Adrift in New York
Andy Grant's Pluck
Andy Gordon
Ben Bruce
Ben's Nugget
Bernard Brook's Ad-
ventures
Boy's Fortune, A
Bob Burton
Bound to Rise
Brave and Bold
Charlie Codman's
Cruise
Chester Rand
Cousin's Conspi'cy, A
Debt of Honor, A

LOUISA M. ALCOTT'S BOOKS

This is the first time these famous books for girls by this author have been offered in 25c edition. Four good titles: Little Women, Little Men, Old Fashioned Girl, and Rose in Bloom. Choice, each..... 25c

MILDRED BOOKS 17c

Mildred Keith
Mildred and Elsie
Mildred at Roselands
Mildred's Married
Life

Mildred's Boys and
Girls
Mildred at Home
Mildred's New
Daughter

BESSIE BOOKS 17c

Bessie at the Seaside
Bessie in the City
Bessie and Her
Friends

Bessie at School
Bessie Among
the Mountains
Bessie on Her Travels

EVANS WILSON BOOKS

At the Mercy of
Tiberius
Beulah
Inez

Infelice
Macaria
St. Elmo
Vashti

17c

E. P. ROE'S BOOKS

Barriers Burned Away
A Day of Fate
Driven Back to Eden
The Earth Trembled
A Face Illumined
Found Yet Lost
From Jest to Earnest
He Fell in Love with His
Wife
His Sombre Rivals
Knight of the 19th Cen-
tury

Miss Lou
Near to Nature's Heart
Opening of a Chestnut Burr
An Original Belle
Taken Alive
An Unexpected Result
What Can She Do
Without a Home
Young Girl's Wooling

EVERYMAN'S LIBRARY
Send for a complete list of **Everyman's Library**, 640 titles. In three bindings. Cloth 25c Leather 45c Quarter pigskin 50c

EACH 17c

HENTY BOOKS

Among Malay Pirates
Boy Knight, The
The Colonel Thorndyke's Secret
Cornet of Horse, The
Curse of Carne's Hold, The
Golden Canon, The
Hidden Foe, The
In Times of Peril
Jack Archer
Out on the Pampas
Redskins and Colonists
Rujub, the Juggler
Young Midshipman, The

19c

ELSIE BOOKS 17c

1. Elsie Dinsmore
2. Elsie's Holidays at Roselands
3. Elsie's Girlhood
4. Elsie's Womanhood
5. Elsie's Motherhood
6. Elsie's Children
7. Elsie's Widowhood
8. Grandmother Elsie
9. Elsie's New Relations
10. Elsie at Nantucket
11. The Two Elsies
12. Elsie's Kith and Kin
13. Elsie's Friends at Woodburn
14. Christmas with Grandma Elsie

15. Elsie and the Raymonds
16. Elsie Yachting
17. Elsie's Vacation
18. Elsie at Viamede
19. Elsie at Ion
20. Elsie at the World's Fair
21. Elsie on Inland Waters
22. Elsie at Home
23. Elsie on the Hudson
24. Elsie in the South
25. Elsie's Young Folks
26. Elsie's Winter Trip
26. Elsie and Her Loved Ones.
28. Elsie and Her Namesakes

HENTY BOOKS 45c

At Agincourt
At Point of Bayonet
Bonnie Prince Charlie
Both Sides of the Border
Bravest of the Brave
By England's Aid
By Pike and Dyke
By Right of Conquest
By Sheer Pluck
Captain Bayley's Heir
The Cat of Bhubastes
The Dragon and the Raven
Chapter of Adventures
Facing Death
Final Reckoning
For Name and Fame
For the Temple
In Freedom's Cause
In Greek Waters
In the Reign of Terror
Knight of the White Cross
Lion of the North, The
Lion of St. Mark's, The
March on London, A
Maori and Settlers
One of the 28
On the Irrawaddy
Orange and Green
St. Bartholomew's Eve
Saint George for England

Through the Fray
Through the Sikh War
Through Three Campaigns
Tiger of Mysore
True to the Old Flag
Under Drake's Flag
Under Wellington's Command
With Lee in Virginia
With Moore in Corunna
With Clive in India
With Wolfe in Canada
Young Carthaginian, The
Young Colonists, The

FAVORITE BOOKS FOR PRIVATE USE OR FOR SUNDAY SCHOOL LIBRARY

MORE THAN CONQUEROR

Bulbs and Blossoms
Boys Will be Boys
Ben Froggatt
Boys of Highfield
Ben Haddon
Boy Who Never Lost a Chance
Bunny's Friends
Christie's Old Organ
Christie, The King's Servant
Dad's Dorothy
Dick Whistler's Tramp
Dora Murray's Ideal
Edgar's Trust

ic's Good News
ithful But Not Famous
ace Abounding
ly War, The
w Little Bessie Kept the Wolf From the Door
umpy Dumpty's Silver Bells
w Dick Found His Sea Legs
s All Real True
eph's Little Coat
sica's First Prayer
sica's Mother
ng's Sword
t Alone, and other Stories
d Into Light
st, Strayed or Stolen
le Faith
uggie's Message
yra Sherwood's Cross
ore Than Conqueror
body Cares
body Loves Me
o Place Like Home
grim's Progress, The
ep of Day
obable Sons
ul Harvard's Campaign
lor Jack
ved at Sea
ories About Japan
at Scholarship Boy
nce Little Great Ladies
ddy's Button
ve Secrets
oughtless Seven
hen Daddy's Ship Comes In

EACH 17c

BOOKS FOR YOUNG PEOPLE

WOODS ILLUSTRATED NATURAL HISTORY
34-340. Wood's Natural History, 80 illustrations... 25c

ROBINSON CRUSOE
34-346. Robinson Crusoe, 70 illustrations... 25c

Through the Looking Glass and what Alice Found There
34-352. Through the Looking Glass, 50 illustrations. 25c

ANDERSEN'S FAIRY TALES
34-358. Andersen's Fairy Tales, 75 illustrations... 25c

34-359. Grimm's Fairy Tales, 50 illustrations... 25c

34-353. The Sleepy King, illustrated 25c

ALICE'S ADVENTURES IN WONDERLAND
34-342. Alice's Adventures in Wonderland, 42 illustrations... 25c

34-343. The Cat and the Mouse Book of Persian Fairy Tales... 25c

BLACK BEAUTY
34-348. Black Beauty, illustrated... 25c

34-349. Little Lame Prince, 24 illustrations... 25c

A CHILD'S GARDEN OF VERSES
34-354. A Child's Garden of Verses, illustrated... 25c

34-355. Swiss Family Robinson, illustrated... 25c

GULLIVER'S TRAVELS
34-360. Gulliver's Travels, 50 illustrations... 25c

34-361. Exploration and Adventure in Africa, illustrated. Price... 25c

MOTHER GOOSE'S RHYMES, JINGLES & FAIRY TALES
34-344. Mother Goose Rhymes, 234 illustrations... 25c

34-345. Columbus and the Discovery of America... 25c

A CHILD'S STORY OF THE BIBLE
34-350. A Child's Story of the Bible, 72 illustrations... 25c

34-351. Pilgrim's Progress, 46 illustrations... 25c

A CHILD'S LIFE OF CHRIST
34-356. A Child's Life of Christ, 29 illustrations... 25c

34-357. Uncle Tom's Cabin, 90 illustrations... 25c

ANIMAL STORIES FOR LITTLE PEOPLE
34-362. Animal Stories for Little People, illustrated. Price... 25c

34-363. Aesop's Fables, 52 illustrations... 25c

25c

BOY SCOUT BOOKS

These books are full of the keenest kind of interest for every Boy Scout. All entertainingly and instructively written. Cloth bound and well printed on good paper.

The Boy Scout's First Camp Fire, or Scouting with the Silver Fox Patrol
The Boy Scouts on the Blue Ridge, or Marooned Among the Moonshiners
The Boy Scout's on the Trail, or Scouting Through the Big Game Country
The Boy Scouts in the Maine Woods, or the New Test for the Silver Fox Patrol
The Boy Scouts through the Big Timber, or the Search for the Lost Tenderfoot
The Boy Scouts in the Rockies, or the Secret of the Hidden Silver Mine
The Boy Scouts in Mexico, or on Guard with Uncle Sam
The Boy Scouts in the Canal Zone, or the Plot Against Uncle Sam
The Boy Scouts in the Philippines, or The Key to the Treaty Box
The Boy Scouts in the Northwest, or Fighting Forest Fires
The Boy Scouts in a Motor Boat, or Adventures on the Columbia River
The Boy Scouts in an Airship, or Warning From the Sky
The Boy Scouts in a Submarine, or Searching for an Ocean Floor
The Boy Scouts on Motorcycles, or With the Flying Machine
The Boy Scouts of the Eagle Patrol
The Boy Scouts on the Range
The Boy Scouts, The Army Airship
The Boy Scouts Mountain Camp
The Boy Scouts at the Panama Canal

EACH 25c

"EVERY CHILD SHOULD KNOW" SERIES

These books solve the question what to buy for the children. Written so that every child will enjoy them. Lively and interesting. Beautifully bound in cloth. What every child should know about. Poems, Legends, Fairy Tales, Myths, Songs, Trees, Operas, Heroes, Birds, Water Wonders, Famous Stories, Hymns, Wild Animals, Heroines, Essays, Prose, Pictures, Wild Flowers, Earth and Sky.

50c

Complete set of 20 books, charges paid. Price... **10.00**

50^c EACH | HIGH-CLASS RECENT FICTION | 50^c EACH

34-365. Those who appreciate the best in good fiction should take advantage of this great low-pricing. These books have not been obtainable before in any but the high-priced editions. They stand for all that is best in high-class fiction. Written by the world's best authors. Printed on good paper and splendidly bound in cloth with artistically designed covers. Make second choice in case your selection should be temporarily out of stock. Our price, each..... 50c



GOD'S GOOD MAN
By Marie Corelli 50c



THE MONEYMOON
By Jeffrey Farnol..... 50c



TREASURE VALLEY
By Marian Keith..... 50c



TRAIL OF '98
By Robt. W. Service..... 50c



TORCHY
By Sewell Ford 50c



PRODIGAL JUDGE
By Vaughan Kester..... 50c



THE FOREIGNER
By Ralph Connor..... 50c



A LADDER OF SWORDS
By Sir Gilbert Parker..... 50c

- | | | | |
|---|--|---|--|
| G. At the Foot of the Rainbow Gene Stratton-Porter | M. Dust of Conflict Harold Bindloss | G. Love of the Wild Archie T. McKishnie | G. Root of Evil, The Thos. Dixon |
| F. Alice for Short W. De Morgan | M. Frontiersman, The H. A. Cody | B. Lady Merton, Colonist Mrs. Ward | M. Rose in the Ring, The McCutcheon |
| F. Affair of Dishonor, An W. De Morgan | W. Forelgnr, The Ralph Connor | B. Love Under Fire Randall Parrish | M. Silver Maple, The Marion F. |
| B. Ailsa Page Robert W. Chambers | G. Freckles Gene Stratton-Porter | B. Land of Long Ago, The Eliza C. Hall | M. Second Chance, The Nellie McC |
| M. Alternative, The Geo. Barr McCutcheon | G. Farming It Henry A. Shute | McL. Little Shepherd of Kingdom Come M. | M. Sowing Seeds in Danny Nellie McC |
| G. Affair at the Inn, The Kate D. Wiggin | M. Fourth Watch H. A. Cody | M. Monneyman, The Jeffrey Farnol | W. Sky Pilot Ralph Co |
| B. At the Moorings Rosa M. Carey | M. God's Good Man Marie Corelli | M. Master Christian, The Marie Corelli | G. Shuttle Frances H. Bun |
| B. Angel of Forgiveness Rosa M. Carey | W. Get-Rich-Quick Wallingford Chester | M. Mrs. Wiggs of the Cabbage Patch Kate Douglas Wiggin | G. Siege of the Seven Sultors Nicho |
| B. Beloved Vagabond William J. Locke | G. Girl of the Limberlost, The Porter | W. Man From Glengarry Ralph Connor | G. Satan Sanderson Hallie Ermine I |
| W. Black Rock Ralph Connor | G. Graustark Geo. Barr McCutcheon | G. Making of a Marchioness, The Frances H. Burnett | B. Sheriff of Dyke Hole, The Cu |
| G. Bought and Paid For Broadhurst & Hornblow | B. Going Some Rex Beach | G. Man on the Box, The Harold MacGrath | B. Set in Silver C. N. & A. M. William |
| G. Beverley of Graustark McCutcheon | M. Greatest Wish in the World Thurston | G. Master's Violin, The Myrtle Reed | B. Shepherd of the Hills W |
| G. Brewster's Millions McCutcheon | G. Grain of Dust D. G. Phillips | G. Music Master, The Chas. Klein | B. Silver Horde Rex B |
| G. Battle of the Strong Sir Gilbert Parker | M. Heralds of the Empire Agnes Laut | G. Missioner, The E. Phillips Oppenheim | G. Seats of the Mighty Sir Gilbert Pa |
| Win. Bishop of Cottontown Moore | M. Her Weight in Gold McCutcheon | B. Mr. Pratt Joseph Lincoln | G. Shorty McCabe Sewell I |
| G. Barabbas Marie Corelli | G. Happy Hawkins Robt. A. Wason | B. Mistress of Brae Farm Rosa N. Carey | G. Sidestepping with Shorty Sewell I |
| B. Bar 20 C. E. Mulford | G. House of a Thousand Candles Meredith Nicholson | M. Mary Midthorne Geo. B. McCutcheon | G. Soul of Lillith Marie Co |
| B. Bar 20 Days C. E. Mulford | C. Heart of the Ancient Wood Roberts | G. Mary Carey Kate Langley Bosher | G. Story of My Life Helen K |
| McL. Blazed Trail S. E. White | B. Household of Peter Rosa N. Carey | B. Making of Bobby Burnit Chester | G. Spoilers Rex B |
| B. Calling of Dan Matthews Wright | B. House of the Whispering Pines Green | G. New Chronicles of Rebecca Wiggin | M. Treasure Valley Marion E |
| G. Conston Winston Churchill | B. Hopalong Cassidy C. E. Mulford | G. Nedra Geo. Barr McCutcheon | M. Traill of '98 Robt. W. Ser |
| G. Crisis, The Winston Churchill | F. It Never Can Happen Again Morgan | C. Northern Lights Sir Gilbert Parker | M. Treasure of Heaven Marlo Co |
| G. Crossing, The Winston Churchill | G. In the Bishop's Carriage Nicholson | B. No Friend Like a Sister Rosa N. Carey | G. Trall of the Lonesome Pine Geo. Barr McCut |
| B. Cynthia of the Minute Vance | G. Inner Shrine, The Anonymous | O. Old Gorgon Graham Geo. H. Lorimer | G. Truxton King Geo. Barr McCut |
| G. Captain of the Kansas, The Louis Tracy | M. Initials Only A. K. Green | G. Prospector, The Ralph Connor | G. Two Little Savages E. Thomson S |
| G. Castle Craneycrow Geo. B. McCutcheon | G. Janice Meredith Paul Leicester Ford | G. Prodigal Judge, The Vaughan Kester | B. That Printer of Udells W |
| G. Christlan, The Hall Caine | B. Jane Cable Geo. Barr McCutcheon | C. Passage Perilous, A Rosa N. Carey | B. Thurston of Orchard Valley Blin |
| G. Clim Jumpers, The S. E. White | G. Joyce of the North Woods Comstock | C. Pierre and His People Parker | G. Torchy Sewell I |
| G. Cy Whittaker's Place Joseph Lincoln | B. Keith of the Border Randall Parrish | G. Polly of the Circus Margaret Mayo | B. Varmint, The Owen John |
| G. Chip of the Flying U B. M. Bower | G. Lavender and Old Lace Myrtle Reed | G. Pathfinder of the West A. C. Laut | G. Vesty of the Basin S. P. McL. Gr |
| C. Cumner's Son Sir Gilbert Parker | G. Lure of the Mask Harold MacGrath | G. Port of Missing Men M. Nicholson | G. Wild Olive, by author of Inner SI |
| G. Call of the Wild Jack London | G. Letters of a Self Made Merchant to His Son Geo. H. Lorimer | M. Red Pottage Mary Cholmondeley | G. What's His Name Geo. B. McCut |
| M. City of Beautiful Nonsense Thurston | M. Lady Mary Alice Hegan Rice | G. Rebecca of Sunnybrook Farm Wiggin | B. When Wilderness was King Pa |
| M. Duncan Polite Marian Keith | G. Lion and the Mouse Klein & Hornblow | G. Red Men and White Owen Wister | G. Whispering Smith F. H. Spear |
| M. David Harum Westcott | B. Lin McLean Owen Wister | G. Riverman, The S. E. White | B. With Juliet in England Richm |
| W. Doctor, The Ralph Connor | M. Lords of the North Agnes Laut | B. Red Pepper Burns Grace S. Richmond | C. When Valmond Came to Pontiac Pa |
| F. Dop Doctor, The Richard Dehan | G. Ladder of Swords Sir Gilbert Parker | B. Round the Corner in Gay Street Grace S. Richmond | C. Weavers, The Sir Gilbert Pa |
| G. Danger Mark, The Chambers | C. Lane that Had No Turning, The Parker | G. Right of Way, The Sir Gilbert Parker | B. Woman Hater, The Joseph Lin |
| G. Daughter of Anderson Crow Geo. Barr McCutcheon | | C. Romany of the Snows Sir Gilbert Parker | G. When a Man Marries Mary R. Rine |
| B. Depot Master, The Joseph Lincoln | | G. Rosalind at Red Gate M. Nicholson | G. When Patty Went to College Wel |
| G. Dawn O'Hara Edna Ferber | | | G. White Fang Jack Lon |

25^c EACH | WELL-KNOWN NOVELS VERY LOW PRICED | 25^c EACH

34-366. Here are excellent book values. Well known and immensely popular novels in good cloth bindings at 25c each. The list includes some of the best titles and authors of present writing. Well printed and bound in cloth. Make second choice in case those ordered should be temporarily out of stock. Our price, each..... 25c



THELMA
By Marie Corelli 25c



THE MISSING BRIDE
By Mrs. Southworth..... 25c



DAVID COPPERFIELD
By Charles Dickens..... 25c



UNCLE TOM'S CABIN
By Harriet B. Stowe..... 25c



SELF RAISED
By Mrs. Southworth..... 25c

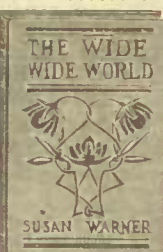

THE WIDE, WIDE WORLD
By Susan Warner..... 25c



THE PATHFINDER
By J. Fenimore Cooper..... 25c



A VERY NAUGHTY GIRL
By Mrs. L. T. Meade..... 25c

- | | | | |
|---|--|---|--|
| G. Aesop's Fables Aesop | G. Girl in Ten Thousand, A Mrs. L. T. Meade | G. Modern Tomboy, A Mrs. L. T. Meade | G. Sweet Girl Graduate Mrs. L. T. Meade |
| G. Alice in Wonderland and Through the Looking Glass Lewis Carroll | G. Girls New and Old Mrs. L. T. Meade | G. Manor School Mrs. L. T. Meade | G. Samantha at Saratoga Marietta Ho |
| G. Andersen's Fairy Tales and Stories Hans Christian Andersen | G. Gold Elsie Eugene Marlitt | G. Macarla A. J. Evans-Wilson | G. Scarlet Letter, The N. Hawtho |
| G. Aunt Diana Rosa N. Carey | G. Green Fairy Book Andrew Lang | G. Marble Faun John Hawthorne | G. Self Raised Mrs. Southworth |
| G. Averil Rosa N. Carey | G. Green Mountain Boys D. P. Thompson | G. Merle's Crusade Rosa N. Carey | G. Simple Life, The Chas. Wa |
| G. Bunch of Cherries Mrs. L. T. Meade | G. Grimm's Fairy Tales Brothers Grimm | G. Missing Bride, The Mrs. Southworth | G. Sketch Book, The Washington Ir |
| G. Betty, A School Girl Mrs. L. T. Meade | G. Homestead on the Hillside Holmes | G. Mulock's Fairy Tales Miss Mulock | G. Spy, The J. Fenimore Co |
| G. Betty of the Rectory Mrs. L. T. Meade | G. Hans Brinker M. M. Dodge | G. My Own Fairy Book Andrew Lang | G. St. Elmo A. J. Evans-Wil |
| G. Bevy of Girls Mrs. L. T. Meade | G. Helen's Bables J. Habberton | G. Not Like Other Girls Rosa N. Carey | G. Stepping Heavenward E. P. Pre |
| G. Bad Little Hannah Mrs. L. T. Meade | G. Hidden Hand, The Mrs. Southworth | G. Out of Fashion Mrs. L. T. Meade | G. Swiss Family Robinson Johan R. V |
| G. Basful Fifteen Mrs. L. T. Meade | G. In Time of Roses Mrs. L. T. Meade | G. Oliver Twist Chas. Dickens | G. Tempest and Sunshine M. J. Hol |
| G. Beulah A. J. Evans Wilson | G. Inez A. J. Evans-Wilson | G. Only the Governess Rosa N. Carey | G. Turquoise and Ruby Mrs. L. T. Me |
| G. Blue Fairy Book Andrew Lang | G. In His Steps Chas. M. Sheldon | G. Polly, A New Fashioned Girl Meade | G. Tale of Two Cities Chas. Dic |
| G. Bride's Fate Mrs. Southworth | G. Ishmael Mrs. Southworth | G. Palace Beautiful Mrs. L. T. Meade | G. Tales From Shakespeare D |
| G. Changed Brides, The Mrs. Southworth | G. Ivanhoe Sir Walter Scott | G. Pathfinder J. Fenimore Cooper | G. Tales of Sherlock Holmes Do |
| G. Child's History of England Dickens | G. John Halltax, Gentleman Mulock | G. Pilgrim's Progress John Bunyan | G. Thelma Marie Co |
| G. Christmas Stories Chas. Dickens | G. Jane Eyre Charlotte Bronte | G. Pillar of Fire J. H. Ingraham | G. Three Guardsmen Alex Du |
| G. Cloister and the Hearth Chas. Reade | G. Kenilworth Sir Walter Scott | G. Pioneers J. Fenimore Copper | G. Throne of David J. H. Ingral |
| G. Cranford Mrs. Gaskell | G. Kit Carson, Life of Edward S. Ellis | G. Prairie J. Fenimore Cooper | G. Tom Brown at Oxford Thos. Hug |
| G. Crucifixion of Philip Strong Sheldon | G. Lena Rivers Mary J. Holmes | G. Prince of the House of David Ingraham | G. Tom Brown's School Days Thos. Hug |
| G. Cruel as the Grave Mrs. Southworth | G. Light o' The Morning Mrs. L. T. Meade | G. Queenle's Whim Rosa N. Carey | G. Treasure Island Robt. Louis Steven |
| G. Darkness and Daylight Mary J. Holmes | G. Last Days of Pompeii Bulwer-Lytton | G. Rose Mather Mary J. Holmes | G. Tried for Her Life Mrs. Southw |
| G. Dora Deane Mary J. Holmes | G. Little Mothers to Others Meade | G. Romola George Eliot | G. Twenty Years After Alex Du |
| G. David Copperfield Chas. Dickens | G. Lamplighter, The Maria S. Cummins | G. Red Rose and Tiger Lily Meade | G. Uncle Max Rosa N. Ca |
| G. Deerslayer J. Fenimore Cooper | G. Last of the Mohicans J. Fenimore Cooper | G. Rebellion of Lili Carrington Meade | G. Uncle Tom's Cabin H. B. St |
| G. Discarded Daughter Mrs. Southworth | G. Little Lame Prince Miss Mulock | G. Ring of Rubies, A Mrs. L. T. Meade | G. Under Two Flags Mrs. Southw |
| G. English Orphans, The Mary J. Holmes | G. Little Minister J. M. Barrie | G. Red Fairy Book Andrew Lang | G. Very Naughty Girl, A Mrs. L. T. Me |
| G. Ethelyn's Mistake Mary J. Holmes | G. Maggie Miller Mary J. Holmes | G. Rifle Rangers Capt. Mayne Reid | G. Wild Kitty Mrs. L. T. Me |
| G. East Lynne Mrs. Henry Wood | G. Meadowbrook Mary J. Holmes | G. Robert Hardy's Seven Days Sheldon | G. World of Girls Mrs. L. T. Me |
| G. Emerson's Essays (complete in one vol.) Emerson | G. Mildred Mary J. Holmes | G. Robinson Crusoe Daniel Defoe | G. Wee MacGregor J. J. |
| G. First Violin Jessie Fothergill | G. Marion Grey Mary J. Holmes | G. Romance of Two Worlds Marie Corelli | G. Wide, Wide World Susan War |
| G. Girls of St. Wode Mrs. L. T. Meade | G. Madcap, A Mrs. L. T. Meade | G. Rutledge Miriam C. Harris | G. Yellow Fairy Book Andrew L |

BIG VALUES IN ANNUALS AND CHILDREN'S PICTURE BOOKS, PAINT BOOKS, ETC.

ANNUALS

THE FAVORITES -- OF -- BOYS AND GIRLS

Cannot be supplied before Oct. 25, 1913, nor after Jan. 1, 1914.

34-370. The various Annuals have subject matter of the keenest interest to boys and girls. They contain short stories, serials, sports, adventures, mechanical articles, etc. Beautifully illustrated in black and also in colors. The list includes:—

Boys' Own Annual	1.75
Girls' Own Annual	1.75
Chums	1.65
Boys' Scout Annual	1.75
The Wonder Book	.75c
Blackie's Annual	.75c
Young Canada	1.00
Chatterbox, Boards, 1912	.50c
Chatterbox, Boards, 1913	.75c
Chatterbox, Cloth, 1912	.75c
Chatterbox, Cloth, 1913	1.00

THE THREE FUN MAKERS

34-371A. This is a splendid book of colored pictures of those comical favorites "Maud," "The Katzenjammer Kids," and "Happy Hooligan." Every one is familiar with the humorous antics of these well known characters. It is a book that will cause the greatest amount of merriment. Bound in boards and illustrated in colors. Size 15 1/2 x 10 inches. Price **50c**

THE PETER RABBIT BOOKS FOR CHILDREN

34-371. These splendid books are sure to please the youngsters. They are beautifully illustrated each with 27 colored pictures by the author. Art paper bound covers.

The Tale of Mr. Tod.
The Tale of Mrs. Tiggy Winkle.
The Tale of Benjamin Bunny.
The Tale of Two Bad Mice.
The Tale of Tom Kitten.
The Pie and Paity Pan.
Mrs. Tittle Mouse.
Ginger and Pickles.
The Tale of Timmy Tiptoes.
The Tale of Flopsy Bunnies.
The Tale of Peter Rabbit.
The Tale of Squirrel Nutkin.
The Tale of Mr. Jeremy Fisher.
The Tailor of Gloucester.
The Tale of Jemima Puddle Duck.
Peter Rabbit Painting Book.
Excellent Value. Each..... **25c**

EACH 25c

34-372. Little Stories for Children. A charming little book for children. One of our best values, nicely bound with attractive covers and well printed on good paper. A large list of titles. Makes splendid prizes for day or Sunday School. Extra value. Each..... **10c**

34-373. Thicker books Each..... **15c**

ROOSEVELT BEAR BOOKS

34-375. Roosevelt Bear Books. The antics and adventures of the hero of this book are sure to please every boy and girl who ever heard of a Teddy Bear. The list is "Travels and Adventures of the Roosevelt Bears," "More About Teddy B. and Teddy G. and the Roosevelt Bears," "The Roosevelt Bears Abroad." All beautifully illustrated in colors. Extra good value. Each... **50c**

LITTLE LORD FAUNTLEROY

34-374. Little Lord Fauntleroy. People delight to read this charming book. It is the story of a little American boy who became an English Lord. It is fascinatingly told and will hold the interest of the reader, whether old or young from the beginning to the end. Well illustrated and bound in cloth with a pretty cover design in colors and gold. Good value..... **75c**

L. FRANK BAUM'S OZ AND OTHER BOOKS

34-376. L. Frank Baum's Oz and other Books. Wizard of Oz, Land of Oz, Road to Oz, Ozma of Oz, John Doe and Cherub, Dorothy and the Wizard in Oz, Queen Zixi of Ix, The Emerald City of Oz, Magnificently illustrated. Each..... **1.00**

BUSTER BROWN BOOK

34-377. Buster Brown Book. That comical little chap Buster Brown and his Dog Tige are out again in a new book. You will be compelled to enjoy the antics of these two most delightful characters. Beautifully printed in colors. Size 10 x 15 1/2 inches. Price..... **50c**

BUNNY'S GREEN BOOK

34-378. Fox y Grandpa Books are the delight of thousands. This year's book is full of new and amusing incidents, scenes and situations of these three most interesting characters—Grandpa and the Two Boys. Printed in colors. Size 10 x 15 1/2 inches. Price..... **50c**

MUTT AND JEFF BOOKS

34-379. Mutt and Jeff Books. Few cartoons have had the tremendous run of Mutt and Jeff. They are full of that human interest every one so much enjoys. One almost feels that these two people live in real life, instead of on paper. Board covers, well printed. Price..... **50c**

CHILDREN'S LIMP BOOKS

A SPLENDID SERIES OF PICTURE BOOKS. Each 8c

34-380. Limp Covered Picture Books. A series of delightful picture books for the little ones. Beautifully illustrated in colors and plain black pictures. Sleeping Beauty, Puss in Boots, Happy Day Stories, Bunny Picture Book, Kitten Book, First Story Book, Best of Friends, First Picture Book. Each..... **8c**

34-381. Larger Limp Covered Books. These are attractively illustrated in bright, plain colored pictures. Mother Goose Melodies, Bible A.B.C. with stories and pictures, Santa Claus Books, Farm Pictures, Good Friends, Train Books, Funny Animals, Visit to the Farm, My Very First Book, Book of Trades, Night Before Xmas, Visit to the Menagerie. Excellent value. Each..... **10c**

CHILDREN'S LINEN BOOKS

STRONG LINEN BOOKS WITH BEAUTIFUL COLORED PICTURES 10c

34-383. Linen Books. A series of pretty books printed on linen, strong and suitable for small children, beautifully colored pictures of Children, Playmates, A.B.C., Animal Books, Farmyard Friends, Merry Time A.B.C., Sunny Side A.B.C. Good value. **10c**

34-384. Smaller sizes with attractive pictures in colors. A.B.C.'s..... **5c**

CHILDREN'S BOARD BOOKS

BEAUTIFUL BOARD COVER BOOKS. THE CHILDREN'S FAVORITE, 10c

34-388. Board Covered Picture Books. These books have pretty covers, designs in various colors. Pictures inside are in black, with delightful reading matter for little tots. Little Red Riding Hood, Our Pets, Cinderella, Three Little Kittens, Old Mother Hubbard, Three Bears, Pussy Family, Night before Christmas, Little People, Apple Pie ABC. Extra value.... **10c**

CHILDREN'S PAINT BOOKS

INTERESTING PAINTING BOOKS

34-391. Beautiful Painting Books. These have pictures of birds, animals and various objects, beautifully colored. On opposite page are the same pictures in outline to be painted by the children. Each..... **10c**

34-392. Larger Book, with similar designs, beautifully colored pictures and outline copies to color. Price..... **20c**

CHARMING BOOK FOR LITTLE GIRLS

34-393. My Dolly Painting Book. This is a cute picture book of dollies, etc., in colors, and the same pictures in black outline to be painted. The book is 7 1/2 x 13 inches, and on the cover is a pretty picture of a doll, board cover. 64 pages. Price..... **25c**

LARGER BOOKS. HANDSOMELY COLORED, WELL WRITTEN, 10c

34-381. Larger Limp Covered Books. These are attractively illustrated in bright, plain colored pictures. Mother Goose Melodies, Bible A.B.C. with stories and pictures, Santa Claus Books, Farm Pictures, Good Friends, Train Books, Funny Animals, Visit to the Farm, My Very First Book, Book of Trades, Night Before Xmas, Visit to the Menagerie. Excellent value. Each..... **10c**

LINEN BOOKS WITH ANIMAL PICTURES. ARTISTICALLY COLORED. 15c and 20c

34-385. Pretty Linen Picture Books, with attractive paper covers, linen-lined. Leaves all linen, charming pictures and instructive reading in the way of little stories. Pussy Cat Books, Playtime Pictures, Little Friends, Doggie Book, Night Before Xmas. Each..... **15c**

34-386. Larger size with pretty covers in colors. All linen leaves and covers linen-lined. Funny Animals, Best of Friends, Kitten Books, First Picture Books, and Birds Picture Book. Each..... **20c**

HANDSOME AND ARTISTIC BOARD COVERED BOOKS

Great Value, 15c

34-389. Larger Size Board Covered Books, with pretty covers in colored designs. More advanced stories. Suitable for children from 6 to 10 years. Fairy Land, Jolly Comrades, Santa Claus, Anderson's Fairy Tales, Uncle Tom's Cabin, Black Beauty, Hans Brinker, Mother Goose Rhymes, Mother Goose Melodies, Mother Goose Jingles, etc., splendid value. Each.... **15c**

A UNIQUE BOOK FOR CHILDREN

34-394. Mother Goose Painting Book. The book is cut to the shape of a pumpkin and printed in natural colors. The pumpkin has windows and doors from which Mother Goose stands looking out. 128 pages of various pretty pictures to paint. **30c**

A CHARMING BOOK

34-397. Every Child's Painting Book. A handsome big book with board covers, with Wild and Home Animals, Objects, Fruits, etc. In beautiful colors. Same in outline to paint. Size of book 11 x 8 x 1 1/2 inches. 192 pages. Price..... **50c**

THESE BOOKS WILL CHARM THE CHILDREN. SPLENDID VALUE 20c

34-382. Limp Covered Books at 20c. These are exceptionally well printed and colored. Will give a world of delight to the young children. Animals, Object Lessons, ABC, Mother Goose Book, Santa Claus ABC, Animal ABC. Splendid value. Each.... **20c**

We cannot promise to fill orders for one particular book.

DELIGHTFUL LINEN BOOKS

Instructive, Entertaining, 25c

34-387. Larger Linen Books, beautiful and instructive pictures. Kindergarten A. B. C. Books, Bird Books, Santa Claus Books, Mother Goose, and Visit to the Farm. Exceptionally fine and excellent value. Each **25c**

ATTRACTIVE BOARD COVERED BOOKS TO DELIGHT EVERY CHILD. INTERESTING AND INSTRUCTIVE, 25c

34-390. Much Larger Board Covered Books. These books have pretty covers in colors with interesting reading for children from 9 years upwards. Andersen's Fairy Tales, Alice in Wonderland, Hans Brinker, Farm Friends, Playtime, Big Story Book, Jolly Friends, Domestic Animals, etc. A fine series. Price..... **25c**

PAINTING AND SCISSORS PLAY BOOKS

34-398. Painting and Scissors Play Books. This series includes pictures to be cut out and made to stand up. Puzzle pictures to be cut out and made into puzzles. In the series are Scissors Play and Painting Books, Flying Summer Birds, same with Flying Winter Birds, Puzzle Picture Building Games, same with outdoor Fun, same with Pretty Pets. Scissors Play Book Goose Dolls, same with Paper Dolls, same with Dolls and Animals. Beautifully colored. Each..... **20c**

34-399. Jolly Times Painting Book. A board covered book with an excellent variety of pictures for painting **25c**

CHRISTMAS CARDS, CALENDARS, PENCIL SETS, ETC.

CHRISTMAS CARDS IN PACKETS

OUR BIG 10c VALUE

34-550. A packet of 10 beautiful Christmas Cards. No two alike. Each one in a separate envelope. Some tied with cord. Artistic designs. A very special value. 10 cards and 10 envelopes..... **10c**



OUR SPECIAL 19c PACKET

34-551. This is an extraordinary value. This packet contains 15 of the most exquisite cards in colors and gold. The majority tied with pretty cord and neatly embossed. An unusual value. 15 cards and 15 envelopes..... **19c**



CHRISTMAS CARDS IN BOXES

AUTOGRAPH CHRISTMAS CARDS

34-552. Another big special. Here are 20 of the most attractive cards with envelopes, in a beautiful box. Printed in several colors in most artistic designs. Beautifully embossed and daintily tied with a cord. Remarkably big value.... **25c**



SEND FOR THIS BOX

SPECIAL VALUE **35c**



34-553. Sunbeams, a box of most artistically designed cards for Christmas and New Year. 10 cards of the newest designs with envelopes to match. Box complete..... **35c**

CALENDAR PADS



34-555. Calendar Pads. Special package of twelve 1914 pads for home work. Five different shapes. Beautiful embossed poinsettia and holly design. All hand-stitched. Package of 12..... **15c**

A HANDSOME GIFT

34-559. The Cardinal's Calendar, an exceptionally pretty calendar in red and gold. On the front page are pictures of the Pope and Cardinals Gibbons, Farley, O'Connell and Falconio. Each page has a weeks calendar and some select poem. Tied with rich cardinal cord. Size 5 1/4 x 9 1/2 inches. Will make a charming gift. Packed in neat box. Price..... **50c**



SOMETHING FOR EACH DAY



34-561. Daily Food Calendar. This pretty calendar has one or more Scriptural quotations on each page and an appropriate verse from some poem. Printed in two colors and tied with dainty baby ribbon. 12 pages, with calendar for each month. Size 3 1/2 x 7 inches. Price.... **15c**

A CALENDAR FILLED WITH JOY

34-562. The Calendar of Cheer. This is a pretty little calendar with a most artistic cover in red and black and gold, and neatly embossed. Size 6 x 8 ins. Each page has one calendar week on it with a cheerful verse from Emerson, also a blank space for notation for each day. Packed in neat box. Good value. Price..... **25c**

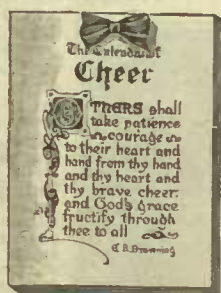

THIS IS BRIGHT AND SPARKLING



34-563. James Whitcomb Riley's Calendar of Good Cheer. Who does not know James Whitcomb Riley and his verses of cheer? This calendar will bring joy to the recipient every day throughout 1914; 52 pages, each with a cheerful message from the Hoosier Poet. Beautiful title cover in color, by Howard Chandler Christy. Size 6 x 9 1/2, in neat box. Send one to your friend. Price..... **50c**

A POPULAR PAPETERIE

34-566. Royalty Linen. This pretty box has a royal red cover with seal and robe and crown design. In gold and colors, and a raised line, and the words "Royalty Linen" in gold on the cover. Box contains one quire paper and one package of envelopes, of a very fine quality. Guide sheet and blotter in each box. Splendid value. Price.... **15c**



SUITABLE CHRISTMAS OFFERING

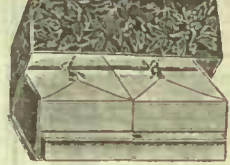

34-568. Holly Design Box of Stationery. This box has an extended bottom with full slip-over cover. The design is an artistic arrangement of holly leaves and berries in natural colors. Box is fitted with a drawer in which is one quire of excellent paper, while the top holds the envelopes. All are tied with pretty ribbon. Blotter and rule guide. Excellent value. Price..... **35c**

A DELIGHTFUL GIFT

34-570. Picture Box of Fine Stationery. This is really an extra fine box of stationery. Box is about 7 1/4 x 11 x 2 1/2 inches deep. On the cover is a pretty scenery in delicate colors. Extended cover and bottom and cover nicely hinged. Box contains two quires of superior paper and envelopes to match. Paper and envelopes tied with half inch dark brown ribbon. An acceptable gift. Good value..... **75c**



CHRISTMAS SHIPPING TAGS



34-572. Christmas Shipping Tags. These are unique little artistic Christmas cards, shaped like shipping tags, with cord attached to tie on parcels. Very pretty. Size 3 1/2 x 1 1/4 inches. Per box of 10..... **10c**
34-573. Smaller size, 2 1/2 x 1-inch. Per box of 15..... **10c**

UNIQUE GUMMED SEALS FOR CHRISTMAS

34-576. Round Gummed Seals, beautiful Christmas designs. Size 1 1/4 inches in diameter. 24 in a box. Price..... **10c**
34-577. Similar design, smaller size, 3/4-inch diameter. 72 in a box..... **10c**

ARTISTIC SOUVENIR CALENDAR OF CANADA

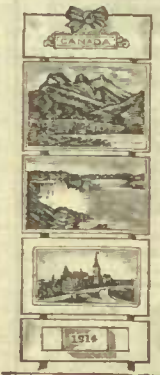

34-578A. Artistic Souvenir Calendar of Canada. A pretty five-panel effect with three beautiful Canadian scenes. One the Parliament Buildings at Ottawa, one of Niagara Falls and the third of a Rocky Mountain scene. Hinged and bowed with pretty ribbon and calendar pad on the bottom. A suitable offering to send to distant friends. Boxed. Special value.... **25c**

GUMMED CHRISTMAS SEALS



34-578. Gummed Christmas Seals. A special value parcel. Various designs and sizes. 50 in parcel. Christmas Labels, etc. Price..... **8c**
 Per dozen..... **60c**

FOR DECORATIONS

34-579. Christmas Bells. Add to your Christmas charms with these pretty bells for decoration. Made of bright red tissue paper. Fold flat and open into bell shape. Very pretty. Size 7/8. Each..... **8c**
 Per dozen..... **60c**



ROWNEY'S FINE WATER COLORS

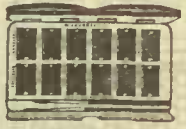

34-580. Rowney's Fine Water Colors. These outfits are practical and conveniently arranged in metal boxes. Mixing trays in the lid. 12 pans of color and 2 camel hair brushes. Makes excellent gifts for Christmas. Price..... **25c**



34-581. 16-pan Water Color Outfits. These splendid outfits consist of 16 pans of color, 1 tube Sepia color, 1 tube China white, 2 camel hair brushes. Cover forms three mixing pans. Excellent value..... **50c**

PEN AND PENCIL SETS

34-582. Five-Piece Sets, large pen and pencil combined, pen with reversible point, large pencil with ring and box of refills. All nickel-plated and chased. Also one box of gold-coated pen nibs. In neat box, complete..... **35c**



34-583. This Set contains a pen with reversible point and box of refills, pencil with ring in top, and pencil with colored stone setting. All well nickelled and chased. A box of gold-coated nibs in each set. Price..... **25c**
34-584. Four-Piece Set, similar to above. Price..... **15c**

A VERY FINE VALUE



34-565. Christmas Post Cards. The most convenient form to send your greetings. A large assortment of elaborate and artistic designs, in colors and gold, and neat embossing. Holly, mistletoe and poinsettia flowers. Santa Claus children and other designs. All 10c

A BRIGHT CHEERFUL CALENDAR

34-557. Friendship Through the Year. A calendar of unusual interest. Contains a letter of personal greeting for every week in the year. Printed in tinted colors on fine torchon paper, and tied with silk ribbon. Supplied in neat box. Size 5 1/4 x 8 1/2 inches. A delightful gift. Price..... **50c**



SEND THIS HOME

34-558. T a M y Mother. This is a pretty book handsomely printed in tint on torchon paper. It has a pleasing cover design in three-color print. The book is filled with carefully chosen selections bearing on "Mother." Should meet with much favor. In neat box. Size 5 3/4 x 9 1/2 ins. **50c**

A BEAUTIFUL CALENDAR

34-560. Pretty Folding Calendar. A real novelty with hand painted title page. Large sized page with good clear figures. Tied with silk ribbon bow. Size of calendar, 7x8 1/2. In box..... **25c**



PAGE OF RARE VALUES IN PENCILS, PENS AND OFFICE SUPPLIES

SURPRISINGLY LOW-PRICED PENCILS

EATONS SPECIAL
2 FOR 5 CENTS

34-600. Our Special 30c Dozen Pencils. A splendid smooth writing lead. Well finished wood. Hexagon shaped. Made in three grades, Medium (H.B.), Hard (H.) and Extra Hard (HH). Splendid value. Doz. **30c**
34-600A. Same with rubber tips, medium grade. Per dozen **30c**

EBERHARD FABER
U.S.A. LEAD PENCILS

34-602. Pearl Cedar Pencils. These pencils, No. 545, are good value. Excellent for the price. Natural finished, rubber tipped. Good clean writing lead. doz. **15c**

EBERHARD FABER
U.S.A. LEAD PENCILS

34-604. Faber's H. or HB. Pencils No. Per dozen **25c**

BEST DRAWING & OFFICE PENCILS

34-607. Drawing or Office Pencils No. 526. A good pencil at a moderate price. A smooth easy-to-write-with lead, rubber tipped. Per dozen **25c**
34-608. Colored Pencils, red and blue white wood. Per dozen **20c**

A MOST CONVENIENT PENCIL FOR GENERAL USE

34-610. Spear Pocket Pencils and Refills. A perpetual pencil, needs no sharpening. Lead holds any length, works with screw action. Neatly finished in brown enamel. Complete with box of refills. Price **10c**
34-611. Box of Refills. Price **5c**

34-612. Pneumatic Easy-Writing Penholders, 6 1/2 inches long, rubber grip piece. Convenient to hold. Price, each **5c**
34-613. Swell Penholders, 6 3/4 inches long, nickel grip. **2 for 5c**
34-614. Accommodation Penholders. These holders are well adapted for school or office. Splendid value. **Per dozen 5c**

34-615. Acme Pencil Sharpeners. These Sharpeners are made of brass with good reversible steel blade. Can be removed for sharpening. Works well. **20c**

34-617. Pencil Point Protectors, prevents your pencils from breaking in your pocket, rubber tipped. Not less than two sold at once. Price **2 for 5c**

ERASERS

34-617A. Ink and Pencil Erasers. A Union Eraser, one end for ink and the other for pencil erasing. **5c**

IDEAL ERASER

34-619. Ideal Eraser, a soft, flexible eraser for pencil marks. Each **5c**

34-620. Circular Erasers, specially suited for typewriter work, but will erase pen or pencil marks also. Good value. **5c**

34-623. White Chalk Crayons, suitable for day school, Sunday school or other blackboard uses. One gross in box. White only. Per box **19c**
34-623A. Blackboard Erasers, soft wool felt, noiseless and dustless. Each **15c**

CRAYOLA COLORED CRAYONS

34-626A. Suitable for school and home use. Will not soil hands or clothing. 12 assorted colors in a box. **10c**
34-627. 18 assorted colors in a box. **13c**
34-628. 24 assorted colors in a box. **18c**

34-630. Colored Crayons in Wood. These crayons are in wood. Six assorted colors in box. Complete. **5c**

CONVENIENT PASTE

34-632. Library Paste, conveniently bottled for home and office use. Suitable for fine work, fancy work, photos, etc. Will not sour. Per bottle. **10c**

34-631. Stafford's Office Mucilage. This well known mucilage is a strong adhesive. It can be used without injury to delicate colors, and will not soil the hands. In convenient bottle form with brush. **2 for 25c**

34-601. General Purpose Pencil, has good smooth writing lead. Well finished suitable for school, office or home. Per dozen **10c**

34-603. Faber's Pencils, H.B. No. 273. A medium grade of black lead pencils, suitable for school use. Per dozen **15c**

34-605. Superior Black Lead Pencils No. 517. A well finished round pencil with a rubber tip. Smooth writing lead. Good value. Per dozen **35c**
34-606. Indelible Pencils, fine quality. Each **5c**

34-609. Carpenters' Pencils No. 727. Fitted with large lead, wood is oval shaped. Per dozen **30c**

34-615. Acme Pencil Sharpeners. These Sharpeners are made of brass with good reversible steel blade. Can be removed for sharpening. Works well. **20c**

34-617. Pencil Point Protectors, prevents your pencils from breaking in your pocket, rubber tipped. Not less than two sold at once. Price **2 for 5c**

ERASERS

34-617A. Ink and Pencil Erasers. A Union Eraser, one end for ink and the other for pencil erasing. **5c**

IDEAL ERASER

34-619. Ideal Eraser, a soft, flexible eraser for pencil marks. Each **5c**

34-620. Circular Erasers, specially suited for typewriter work, but will erase pen or pencil marks also. Good value. **5c**

34-623. White Chalk Crayons, suitable for day school, Sunday school or other blackboard uses. One gross in box. White only. Per box **19c**
34-623A. Blackboard Erasers, soft wool felt, noiseless and dustless. Each **15c**

CRAYOLA COLORED CRAYONS

34-626A. Suitable for school and home use. Will not soil hands or clothing. 12 assorted colors in a box. **10c**
34-627. 18 assorted colors in a box. **13c**
34-628. 24 assorted colors in a box. **18c**

34-630. Colored Crayons in Wood. These crayons are in wood. Six assorted colors in box. Complete. **5c**

CONVENIENT PASTE

34-632. Library Paste, conveniently bottled for home and office use. Suitable for fine work, fancy work, photos, etc. Will not sour. Per bottle. **10c**

34-631. Stafford's Office Mucilage. This well known mucilage is a strong adhesive. It can be used without injury to delicate colors, and will not soil the hands. In convenient bottle form with brush. **2 for 25c**

MONEY-SAVING PRICES ON FOUNTAIN PENS

The convenience of Fountain Pens for private and business use is being recognized more and more. They make excellent gifts for Christmas or any other occasion.

"RECORD" FOUNTAIN PEN

34-633. "Record" Fountain Pen is a high-grade pen, made of good vulcanite. Has 14K gold nib. It is splendid value and should give many years service. Fully guaranteed. **1.00**
Our price.....

THE "IMPERION" FOUNTAIN PEN

34-634. The "Imperion". This is a superior pen, with fine quality vulcanite and heavy 14K gold nib. Holds more ink than the "Record". Fully guaranteed. Money refunded if not satisfactory. Price..... **1.50**

WATERMAN'S IDEAL FOUNTAIN PENS

GOOD VALUE IN THESE HIGH-GRADE PENS

Waterman's Pens represent the best there is in Fountain Pens. Furnished with fine, medium or stub points.

- 34-635.** No. 12 size..... **2.50**
- 34-636.** No. 12 size, gold mounted..... **3.50**
- 34-637.** No. 13 size..... **3.50**
- 34-638.** No. 13 size, gold mounted..... **4.50**
- 34-639.** No. 14 size..... **4.00**
- 34-640.** No. 14 size, gold mounted..... **5.00**
- 34-641.** No. 15 size..... **5.00**

These Pens are all equally well made. Parts of No. 12 are as perfectly made and fitted as No. 15; but the higher numbers have heavier nibs and slightly heavier vulcanite. Every pen fully guaranteed.

SELF-FILLING FOUNTAIN PENS

34-642. A remarkable offering. A high-grade pen, the best value we have ever offered for the money. Made of best vulcanite. Fitted with 14K gold nib with iridium point. Excellent self-filling device. **1.50**
Extraordinary value....

NOTED WRITING, DRAWING AND FOUNTAIN PEN INKS

34-643. Stephens' Superior Blue Black Writing Fluid, turns intensely black after written with. In 1/2-pint stone jars. **25c**
34-644. Waterman's Ideal Fountain Pen Ink, made specially for fountain pen use. Flows easily and has permanent color. **2-oz. bottle..... 10c**
34-645. Waterproof Drawing Ink. Higgins' best quality, jet black India ink for all kinds of drawing. Works well with any style of pen. Per bottle.... **25c**

BIG MONEY-SAVING ENVELOPE VALUES

Every one of these Envelopes is excellent quality, fine smooth stock, and will save you money. Suitable for business, office or private use.

- 34-646. Square Envelopes,** No. 4, cream wove stock, 250 in box. Per box..... **25c**
- 34-647. Business Envelopes,** size 7, 6x3 1/2 inches. Good white wove stock, 500 in box. Per box... **38c**
- 34-648. Business Envelopes,** size 7, 6 x 3 1/2 inches. Splendid white wove stock, 500 in a box. Per box..... **50c**
- 34-649. Business Envelopes,** size 7, 6 x 3 1/2 inches. Excellent stock, 500 in a box... **85c**
- 34-650. Business Envelopes,** No. 7, 6 x 3 1/2 inches. Blue lined, 500 in a box..... **90c**
- 34-651. Business Envelopes,** No. 8, 6 1/2 x 3 3/4 inches. Excellent stock, 250 in a box... **50c**
- 34-652. Business Envelopes,** No. 8, 6 1/2 x 3 3/4 inches. Good white wove stock, 500 in a box. Per box..... **60c**

OFFICE BLANK BOOKS

34-653. Well bound with leather back and corners. Made to stand the wear and tear of office use. Stamped on the back in gold. Four styles of ruling, **Ledger, Journal, Day Book and Minute Book.** Good paper with excellent writing surface. Ruled true and accurate. Edges colored. When ordering state style of ruling you want. Splendid value. **300 pages. Price. 90c**

SALES BOOKS

34-654. Counter Sales Book, bound with a good strong canvas cover that will stand hard usage, blue horizontal line and red vertical ruling, long shape. Splendid value. Each..... **15c**
34-655. Same style book, but broad in shape, as cut. Each..... **15c**

PASS BOOKS AND MEMO. BOOKS

34-656. Have good paper, well bound with black oil-cloth. Each. **5c**
34-657. Thicker size. Each. **10c**
34-658. Bound with American-Russian leather. Each..... **15c**
34-659. Pocket Memorandum Books, American-Russian leather cover. Each..... **10c**

MIDGET NOTE BOOK

34-660. Midget Note Book. This book is convenient size, and is well bound with strong cover. Opens endways. Pages all well ruled. Splendid value, **3 for 10c**

ACME COUNTER CHECK BOOKS

34-661. These are the regular Counter Check Book, made of good paper and each leaf supplied with duplicate for record. Sheet of carbon paper with each book. Also tally card for cash or charge sales. Page ruled for items and vertical lines for dollars and cents. Good value. **5 for 25c**



PAGE of MISCELLANEOUS STATIONERY and SUPPLIES MARKED at VALUE PRICES

Here is Good Value In Post Card Albums

CONVENTIONAL DESIGN COVERED ALBUM

34-410. A beautiful Album, long shaped, 7 x 13 1/2 ins. Leaves are all cut to hold 300 cards. Very attractive and pleasing cover design. Splendid value..... **25c**

DUTCH DESIGN ALBUM



34-411. A pretty design Album, cloth bound with a cute Dutch design on cover. Size 9x11 ins. Holds two upright and one oblong or two oblong cards on each page. Cut to hold 300 cards. A splendid value. Price..... **35c**

CLOTH BOUND ALBUM



34-412. This is a pretty book. It is 9 x 11 ins., with a pleasing cover design. Thread sewn. Dark leaves all cut to hold 400 cards. A pretty book. Good value..... **50c**

BEAUTIFUL LEATHERETTE CARD ALBUM

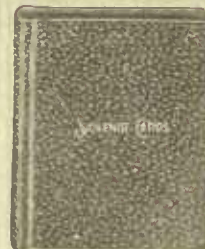

34-413. This is a fine book with a splendid sea grain finish. Size 11 x 11 ins. The words "Souvenir Cards" in gold front cover. Dark leaves all cut for 400 cards. Full padded covers. An excellent album. Price..... **1.00**

SNAPSHOT ALBUMS

Much of the joys of amateur photography is in the preservation of your snapshots for future reference. These albums are all well made and may be used in either grey or black leaves.



- Size 5 1/2 x 7 Inches.
 - 14. Cloth covers, 25 leaves, each... **25c**
 - 15. Imitation leather, 25 leaves, each **40c**
 - 16. Imitation leather, 50 leaves, each **50c**
 - 17. Solid leather, 50 leaves, each... **85c**
- Size 7 x 10 Inches.
 - 18. Cloth covers, 25 leaves, each... **40c**
 - 19. Imitation leather, 50 leaves, each **85c**
 - 20. Genuine leather, 50 leaves, each **1.50**
- Size 10 x 12 Inches.
 - 21. Cloth covers, 50 leaves, each... **1.00**
 - 22. Imitation leather, 50 leaves, ea. **1.35**
 - 23. Leather covers, 50 leaves, each **2.00**

CHILDREN'S BIG SCHOOL OUTFIT



85c

34-447. Here is a big value in a School Outfit for Children. Each article is a necessity.

- The Outfit contains.—
- 2 Work Books (Scribblers.)
 - 2 Exercise Books.
 - 1 Composition Book.
 - 1 Pencil Box.
 - 1 Pen Holder.
 - 6 Pen Points.
 - 6 Lead Pencils.
 - 1 Pencil Sharpener.
 - 1 Eraser.
 - 1 School Bag.
 - 1 Ruler.
- All in a neat box.

PICTURE POSTCARDS

- 34-463. Most artistically executed subjects. Ocean to Ocean Series. Splendid assortment. Per dozen... **10c**
 - 34-464. The above cards in packages of 100, no two alike... **75c**
- We do not guarantee to fill orders with pictures of any particular place.



SANITARY DRINKING CUP

34-465. These Cups are recommended by the best hygienic and medical authorities. 8 cups nested in sealed cylindrical box. Convenient for carrying, travelling or home use. 8 cups in box... **8c**

MISCELLANEOUS ARTICLES FOR HOME, OFFICE AND SCHOOL

- 34-465A. Imperial Tracing Linen, finest grade, in 24-yard rolls.
 - 30-inch. Per roll... **5.70**
 - 36-inch. Per roll... **6.25**
 - 41-inch. Per roll... **8.45**
- 34-466. Letter Copying Books, heavy cloth covers with leather back and corners. Finest tissue leaves. 500 leaves in book. Price... **1.25**
- 34-467. Same as above, 1000 leaves. **1.75**
- 34-468. Typewriter Paper, good quality. Size 8 1/2 x 13. Sold by the ream only. **1.00** Per ream.
- 34-469. Typewriter Ribbons, give machine and color wanted... **75c**
- 34-470. Sermon Paper, with a special narrow ruling, with narrow margin at the side. Per quire... **10c**
- 34-471. Per package, 5 quires... **40c**
- 34-472. Music Manuscript Paper. Per quire... **35c**
- 34-473. Small Scribbling or Telephone Pads... **5 for 10c**
- 34-474. Foolscap Paper, plain ruling, folds at side or top. Per quire... **10c**
- 34-475. Per ream... **2.00**
- 34-476. Examination Foolscap, plain ruling, single sheets, with red marginal line. Per quire... **10c**
- 34-477. Per ream... **1.80**
- 34-478. Blotting Paper, handy packages, about 9 x 4 ins... **2 for 10c**
- 34-479. Moore's Push Pins. Box of 6... **10c**
- 34-480. Leather Vest Pocket Pencil Holder. Per box of 100... **15c**
- 34-481. Programme Pencils. Per dozen... **20c**
- 34-482. White Shelf Paper, plain. Per quire... **10c**
- 34-483. Wedding Cake Boxes. Per dozen... **40c**
- 34-485. Peerless Examination Pads. Each... **10c**
- 34-486. Bills Receivable and Payable (in one book.) **30c**
- 34-487. Book of Blank Drafts. Price... **15c**

PRINTED AND ENGRAVED VISITING CARDS

- 34-424. 50 Women's or Men's Visiting Cards, printed in Script or Old English... **45c**
 - 34-425. 100 Cards, same as above... **85c**
 - 34-426. Engraving Woman's Plate, name in Script, and 50 cards printed in the plate... **1.00**
 - 34-427. Plate, name only, as above, 100 cards... **1.50**
 - 34-428. Day or Address, each, extra... **25c**
 - 34-429. Engraving Men's Plate, name in Script, and 50 cards from the plate... **95c**
 - 34-430. Plate, name only, as above, 100 cards... **1.40**
- Prices for solid or shaded Old English type application.
- 1 the above prices include stock, except for Bordered Cards.
- or these add **35c** extra for each 50 cards.

ENGRAVED WEDDING INVITATIONS AND ANNOUNCEMENTS

- Printed from Copper Plate on the finest vellum stock. Prices include plate and inside and outside envelopes.
- 34-431. Eight Line Script Plate 25 Sets... **6.50**
 - 34-432. Eight Line Script Plate 50 Sets... **7.25**
 - 34-433. Eight Line Script Plate 100 Sets... **9.25**
 - 34-434. Eleven Line Script Plate 25 Sets... **8.25**
 - 34-435. Eleven Line Script Plate 50 Sets... **9.00**
 - 34-436. Eleven Line Script Plate 100 Sets... **11.00**
 - 34-437. Fourteen Line Script Plate 25 Sets... **9.75**
 - 34-438. Fourteen Line Script Plate 50 Sets... **10.50**
 - 34-439. Fourteen Line Script Plate 100 Sets... **12.50**
- Samples of lettering sent if requested. Allow least one week for printing. Cards may be printed at any future time from reverse plates.

PRINTED INVITATIONS AND ANNOUNCEMENTS

- Printed in Script, Solid Old English or Old English type, on fine vellum stock.
- 34-441. 25 sets... **1.75**
 - 34-442. 50 sets... **2.50**
 - 34-443. 75 sets... **3.75**
 - 34-444. 100 sets... **4.75**
- Prices include outside and inside envelopes complete. Samples of lettering sent if requested. Always allow one week for printing.

VISITING OR CALLING CARDS

These cards are best quality and correct size. The color is pure white.

- 34-445. Ladies' Size, 50 in box... **15c**
- 34-446. Men's Size...

GOOD LEATHER SCHOOL BAGS



34-448. Bags are of solid leather grained. Every edge and corner leather bound. Strong and well made. Size 13 x 10 inches. Excellent value. Each. **1.00**

LEATHER SCHOOL BAGS



These Bags are genuine sheepskin leather, and will stand plenty of hard use. Made with shoulder strap only, in two sizes.

- 34-449. 12-in. size. No. 4... **40c**
- 34-450. 14-in. size. No. 6... **50c**

BROWN CANVAS BAGS



34-451. These are made of a good strong canvas, brown color. Leather-bound and fitted with shoulder straps for boys, and handle for girls. Outside pocket for pencils, notes, etc. Splendid value. 13-in. size. No. 201... **50c**

CANVAS SCHOOL BAGS



34-452. Good strong Canvas School Bag, 12 1/2 inches long by 10 ins. deep, with strong leather strap. Two straps and buckles on flap cover. Pocket on outside. All edges well bound. Splendid value. Price... **35c**

EXERCISE BOOKS

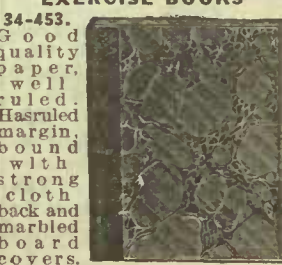

34-453. Good quality paper, well ruled. Has ruled margin, bound with strong cloth back and marbled board covers. Splendid value. Each... **10c**

LOOSE LEAF NOTE BOOK



34-454. This type of book is specially adapted for student's use. Can be added to at any time. Has strong stiff cover, bound in black cloth with red leather corners. Filled complete ready for use. Price... **35c**

34-455. Extra Refills for the above, about 80 sheets. Price... **10c**

MSS. EXERCISE BOOKS

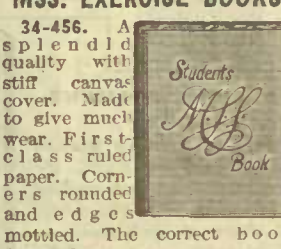

34-456. A splendid quality with stiff canvas cover. Made to give much wear. First-class ruled paper. Corners rounded and edges mottled. The correct book for students. Excellent value... **20c**

MANILLA COVERED EXERCISE BOOKS



34-457. This is a splendid book for school children. Has a good strong manilla cover, with place for name and address. Good paper, well ruled. One of our best values. Price... **5c**

34-458. Good manilla covers. Pages all ruled. Good quality of paper. Big value.

OUR SPECIAL SCRIBBLER



34-459. This is a student's work book, bound with good manilla cover. Leaves are all unruled. Very special price. **3 for 5c**

34-460. Our Specially Large Scribbling Book. Price, each... **10c**

OILCLOTH COVERED EXERCISE BOOKS



34-461. These books wear well and give splendid service. The oilcloth cover makes a most serviceable binding. Pages all well ruled and good quality paper. Price, each... **15c**

34-462. Slightly thin... **10c**



34-488. Payson's Indelible Ink. Can be used with ordinary pen for writing on linen, laundry, etc. Bottle... **25c**

PASSE PARTOUT BINDING

34-489. One of the cleverest inventions for artistic work. Excellent for preserving your magazine pictures, photos and other pictures. No frames needed. Makes suitable decorations for your room or den. In rolls, brown, red, green, black or white. One color in roll. Each roll... **10c**



OFFICE, SCHOOL AND HOME NEEDS MARKED AT MONEY SAVING PRICE



LIFT-UP FILE
34-500. Lift-up File.
 Most reliable file, strong and well made. Arches lift up with a lever. Made for standard perforations. Stiff millboard cover with attachment to hold it firmly in place. An exceptionally fine file. Splendid value. Special..... **48c**



34-501. Desk Perforator.
 A powerful all-steel perforator with strong handle. Does not require to be screwed to wall or table. Compartment to catch perforations. Neatly finished in black Japan. Each.. **40c**



34-502. Hoosier Box File. A convenient receptacle for filing letters, records, deeds, invoices and other documents. Keeps them clean and free from dust. Fitted with indexed pockets, alphabetically arranged. Strong wooden frame and heavy millboard sides. Good value..... **25c**



34-503. Rubber Elastic Bands, assorted sizes, put up in neat boxes. For office or home use. Guaranteed 1-oz. box **35c**



STICK BILL FILES
34-504. Standing Spindle or Stick Bill Files, strong steel pointed wire, securely fastened in metal base. Each **10c**
34-505. Hanging Hook File, harp-shaped metal frame. Each **10c**



DIAMOND PEN RACKS
34-506. Diamond Pen Racks. A suitable article to hold pens, pencils, etc., when not in use. Good spring spiral and strong metal base. Each..... **15c**



34-507. Metal Cash Boxes. An almost indispensable article for office or home use, strongly made and well finished. Various compartments for cash, coins, stamps, etc. Receptacle for documents, jewelry, etc. 10 ins. long. Great value... **50c**



34-508. Rent Receipt Books, good stiff covers, 50 receipts in book.... **8c**



34-509. Promissory Note Blanks, flexible covers, 50 notes in book. Each..... **10c**



34-510. Blank Receipt Books, can be used for any style of receipt, 50 receipts in book, flexible cover. Ea. **10c**



BUTTER PAPER
34-511. Superior No. 1 Parchment Paper, size 8x12 ins. One ream in a pkg. Our special price, ream **50c**

RUBBER BAND DATERS SPECIALLY PRICED 25c



34-512. Needed in every office, useful in home. Months, dates and years up to 1917. Also the following words: "Ac'd," "Rec'd," "Ent'd," "Ans'd" and "Paid." Black handle. Special..... **25c**

Exact Size of Type on Stamp
JUN 14 1917

EXTRA SPECIAL VALUE 100 OUR BIG VALUE STATIONERY OFFER



This is a money saving outfit. It contains
 3 pkgs. of Cameo Writing Paper.
 75 Cameo Envelopes to match.
 3 Writing Tablets.
 100 Smooth Finished Envelopes all packed in neat box.
34-513. Extra value 1.00

USEFUL PRINTING OUTFITS

SMALL SIZE

25c

LARGE SIZE

75c

34-514. Our No. 22 Printing Outfit contains rubber type, forceps, type holder and pad. All ready to set up and print. In neat box. Complete..... **25c**

34-515. Printing Outfit No. 206. This is a larger sized outfit, in neat wooden case nicely varnished. Has from two to five of each letter of the alphabet. Set of numbers, punctuation marks, $\frac{1}{4}$, $\frac{1}{2}$, $\frac{3}{4}$ marks all complete. Splendid value..... **75c**

WINDOW SIGN AND PRICE TICKET MARKER

ENTIRE OUTFIT 2.00

34-516. This is a money saver. A complete outfit for marking your own cards and price tickets. Box contains 87 characters, including two full alphabets, capitals and small letters. Full set of figures, \$ and c. marks, $\frac{1}{4}$, $\frac{1}{2}$, $\frac{3}{4}$, -, star asterisk, right and left hand pointers, 4 different border designs, "Reduced to," "For," "Each," "Only," "Dozen" and "Per." Double ink pad which insures even distribution of ink and good work. Tube of ink, ruler and spacer. All packed in neat wooden box 16 ins. long and 7 $\frac{1}{2}$ inches wide and 2 ins. deep. One of the best outfits we ever offered, and it will save its cost many times over. Complete..... **2.00**

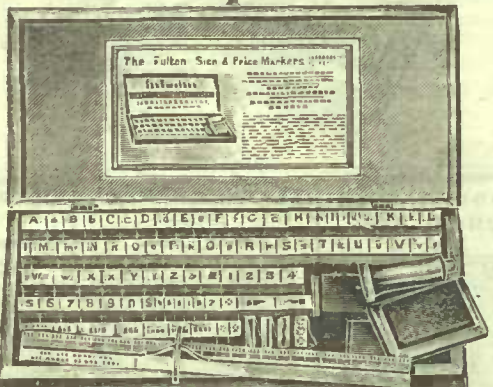

"BAX" WILL FORM

34-517. Make Your Own Will. You should not delay this important matter if you own property. Simple and easy to execute. Full instructions for filling in each form. Envelope for each. Price..... **35c**



BLANK STATEMENT PADS

34-518. Invoice Blanks or Statement Pads, for invoicing, billing or sending statements. Size 5 $\frac{1}{4}$ x 8 $\frac{1}{4}$. 80 sheets in each pad. Good value..... **10c**



PURE WAX PAPER

34-522. A superior grade of Pure White Antiseptic Wax Paper, very desirable for luncheons. Sandwiches and cakes will keep moist and fresh in it for school luncheons. Home-made candy will not become sticky or adhere to it. Used as a covering for fruit and jelly jars, it prevents contents from moulding. Bread and cake will keep fresh when wrapped in it. Food, such as butter, sliced meat, fish, etc., when wrapped in this waxed paper and placed in the ice box will retain their individual flavors, and the box will keep sweet and clean. Useful in baking, preserving, etc. Roll contains 50 sheets, full count, 12 x 18 inches. Extra good value..... **10c**



PLASTICINE MODELLING MATERIAL

This splendid material works easily, and can be used over and over again. It does not soil the hands or clothing. Interesting, instructive and educational for both old and young.

34-519. The Complete Modeller. Box contains 2 modelling tools. Book entitled "Play Lessons in Modelling," 5 pieces of plasticine in different colors, 2 cards and general directions. Box complete..... **50c**

34-520. Child's Delight Outfit. This has 5 pieces of plasticine in colors, modelling tool and card. Complete in box..... **25c**

34-521. The Little Modeller. Suitable for the younger children, 5 pieces of different colored plasticine and card design. All complete..... **15c**



34-523. Pens at Low Price, good school pens. These well-known pens are the standard No. 292 pens. **Not less than one dozen sold.** Doz. **5c** Gross box..... **25c**

34-524. Pickwick Pens. A noted English make. 18 in box, sold only by the box **10c**

34-525. Waverley Pens, same make. **10c**

34-525A. Initial Seal, one initial only on each seal. Be sure and state what letter you want. Price **15c**

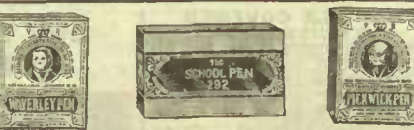

FANCY PAPER LUNCHEON SETS



34-526. These Sets are pretty and attractive, and are suitable for house luncheons, picnics, children's parties and many other occasions. Set has 1 large table cover, 63x inches, 12 table napkins, 12 doilies and plates in various designs of fruit, flowers, etc. Colors are all fast. Special value..... **35c**

TISSUE PAPER NAPKINS

34-527. Tissue Paper Napkins. Paper napkins are becoming more generally used all the time. Convenient, sanitary and attractive. Suitable for socials and private parties. 3 dozen assorted designs in a package. Each package..... **10c**

34-528. Plain white. Sold only in 1000 lots..... **100 for 25c**

34-529. Tissue Napkins for Luncheon Counters. Sold only in lots of 1000. Per 1000..... **1.10**

CREPE TISSUE PAPER



34-530. The "Dancing Girl" Brand Crepe Paper, fine quality. Each roll has 7 yds but will stretch to 12 ft. In white and colored. Each roll..... **10c**

34-531. White Tissue Paper, grass bleached. Per quire..... **10c**

34-532. Colored Tissue Paper, assorted colors. Per quire..... **20c**

Sold only in quires of assorted colors.

SHELF PAPER

34-533. Shelf Paper. Keep your pantry, cupboard and other shelves tidy, clean and attractive by using this paper. 10 yards in each piece. White, green, blue, pink or yellow. Embroidered edges. 10 yards for **5c**



GOOD VALUE HERE

34-534. Mathematical Drawing Instruments. Set has one pair compasses with attachments to use with pencil, two wood set squares marked in inches, one boxwood scale, one protractor showing diagonal scale. In neat box..... **35c**



SPLENDID SETS, LOW PRICED

34-535. Compass Sets. These are in neat plush-lined wooden boxes. One pair steel pointed brass dividers, extra legs for pen and pencil, extra lengthening bar, one double end crayon holder, one wooden ruler marked in inches, centimeters and millimeters. Complete..... **50c**



SPLENDID GIFT



34-536. Sealing Wax Cabinet. This splendid gift should be in every writing desk. Varnish and make charming gift for any occasion. Color of perfumed sealing wax, 15 small candles and candlestick, and a seal with one letter on it. Be sure to state the initial you want. All in neat box. Price..... **75c**

34-537. Sealing Wax Cabinet, 3 sticks of colored perfumed wax and 10 small candles and candlestick. Price..... **35c**

34-538. Box of Colored Perfumed Wax 4 sticks in a box. Sold only by the box. Price..... **10c**

WAX SEALING

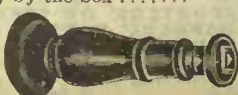

34-539. Waverley Pens, same make. **10c**

34-540. Child's Delight Outfit. This has 5 pieces of plasticine in colors, modelling tool and card. Complete in box..... **25c**

34-541. The Little Modeller. Suitable for the younger children, 5 pieces of different colored plasticine and card design. All complete..... **15c**

BIG VALUES IN STATIONERY, SHEET MUSIC AND SONG FOLIOS

EATONIA BOND
 -670. A fine bond paper with a splendid writing surface. Plain or ruled under; made in pads, 8 x 10 inches. Pad. 25c
 -671. Envelopes to match, package of 25. 8c

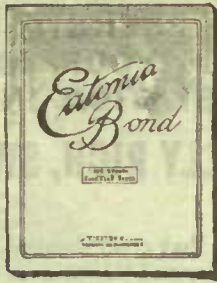

EATONIA LINEN PAD
 This paper has a surface that is a delight to write on. It is an opaque linen paper, but light enough for foreign correspondence. Two sizes, 8 x 10 and 5 x 8 inches.
 34-672. Size 8 x 10. 20c
 34-673. Size 5 x 8. 10c
 34-674. Envelopes to match. Package of 25. 5c



INDIA LINEN PAD
 A paper well adapted for general correspondence. It is a good quality of linen paper; 100 sheets in pad, plain or ruled. Has blotter cover. Two sizes, 8 x 10 and 5 x 8 inches. Moderately priced.
 34-675. Size 8 x 10. 12 1/2c
 34-676. Size 5 x 8. 7c
 34-677. Envelopes to match. 25 for. 5c

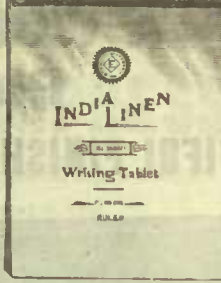

SHAMROCK LINEN PADS
 Here's a genuine Irish linen paper, made in plain only. A delight to write on. Made in two sizes, 8 x 10 and 5 x 8 ins. 100 sheets in each pad.
 34-678. Size 8 x 10. 20c
 34-679. Size 5 x 8. 10c
 34-679A. Envelopes to match Package 25-8c



THE POPULAR TABLET
 34-680. If you desire an extra fine, smooth paper, this tablet will suit you. May be had either ruled or plain. Good blotter cover; size 8 x 10 inches. 100 sheets in a pad. Price. 15c
 34-681. Same paper, 5 x 8 inches. Price 10c
 34-682. Envelopes to match. 25 for. 5c



IRISH POPLIN LINEN
 34-683. A thin, good quality paper that is a great favorite with many. Size 8 x 10 ins. Has nice writing surface; blotter cover and ruled guide sheet. Price. 15c
 34-684. Envelopes to match. Package of 25. 5c



SPECIAL PEN AND INK PAD
 34-685. The paper in this pad is suitable for pen and ink writing. May be had either plain or ruled. Size 5 x 8 inches. Has neat blotter cover. Is well padded. Great value. Each. 5c
 34-686. Envelopes to match. 50 for. 5c



CROWN LINEN TABLETS
 34-687. A moderately priced paper that will be sure to give satisfaction. It has a good writing surface. Each pad contains 100 sheets. Size 8 x 10 inches. Good value 12 1/2c
 34-687A. Envelopes to match. 25 in pkg. 8c

HIGHLAND LINEN NOTE PAPER
 34-688. This is an exceptionally high quality linen note paper. Beautiful pure color, with an exceptionally fine writing surface. Proportionally large for society correspondence. Packaged in neat box (24 sheets). Price, per box. 60c
 34-689. Single (24 sheets) 15c
 34-690. Envelopes to match. Per pkg. of 25. 15c



LINEN PLAID WRITING PAPER
 34-691. This is a great favorite with many. The surface is splendidly finished in a plaid effect. The size is 6 1/2 x 10 inches. Correct size for private correspondence. Sold in one-pound packages. Price. 35c
 34-692. Envelopes to match, pkg. of 25 8c



OUR GREAT 303 PAPER
 34-695. One of our best sellers. A cream wove paper, either plain or ruled. It has a smooth finish, excellent for writing on. Put up in 5-quire packages (120 sheets). Size 6 1/2 x 5 1/4 inches. A splendid paper. Per package. 25c
 34-696. Envelopes to match, pkg. of 25 5c



SWANSDOWN LINEN
 34-693. This excellent paper is padded in a unique way on the long edge, which permits the sheets to be folded to regular size. It has a splendid writing surface. Pad fitted with double blotter and ruled guide sheet. Splendid value. 15c
 34-694. Envelopes to match, 25 in package. 5c

ONE OF OUR BIG WRITING PAPER VALUES
 34-697. EATON'S Hibernian Note Paper is the name we have given to a special line of writing paper, of superior quality and finish. It has a fine matte surface so much desired by many because of its excellent writing qualities. This paper is much asked for in our mail orders, as it gives excellent satisfaction. Its size is 5 x 6 1/4 ins., the correct size and shape for social and private correspondence. Put up in 5-quire packages, (120 sheets). Extra good value. 25c
 34-698. Envelopes to match, in size, and shape and quality. Package of 25. 8c

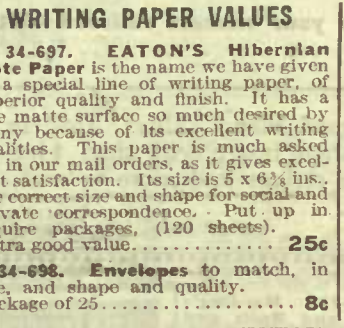

FINE QUALITY KARA LINEN NOTE PAPER
 34-699. A superior grade with an extra fine linen finish. Size 5 x 6 1/2 ins., the correct form for personal or social use. Put up in one pound packages, about 84 sheets to a package. Good value. 30c
 36-699A. Envelopes to match. Package of 25. 10c

AN EXTRAORDINARY OFFERING IN WRITING PAPER
A One-pound Package of Fine Linen Writing Paper 19c
 34-700. This is one of our special values in writing paper. It is a fine paper with an excellent linen finish that is a pleasure to write on. It is the correct size, 5 x 6 1/4 ins., for social or other correspondence. One of our best selling lines that always gives good satisfaction. Put up in one-pound packages, in beautiful Shamrock design wrapper. Price. 19c
 34-701. Envelopes, the proper size and quality to match. Package of 25 5c

SHEET MUSIC 15c SONG and INSTRUMENTAL FOLIOS of EXCEPTIONAL MERIT

POPULAR SONGS
 34-702
 Trail of the Lonesome Pine
 The Mississippi
 Take Me Back to the Swanee Shore
 I'll Stop Loving You
 You've Had a Lovely Time, So Long, Good-Bye
 I'm a Great Big Blue-Eyed Baby
 W. Row, Row
 Do as Much For You
 My Harem
 I'm I Lost You
 When the Midnight Choo, Choo, Leaves for
 Alabama
 Rocky Ookums
 Have, To Hold, To Love
 Meet Eileen Asthore
 I Wing
 Where the River Shannon Flows
 I'm How I Need You
 Tonight Bay
 When I Get You Alone Tonight
 Nobody Else is Getting It
 How Deer
 When It's Moonlight in Mayo
 I'm Take a Girl Named Daisy
 Apple Blossom Time
PER COPY 15c

STAR FOLIO OF 101 BEST SONGS
 34-704. This splendid folio is an exceptional offering in 101 fine songs for 25c. Many of these songs alone have been sold for more than the price of the book. In the collection are: Alice Where Art Thou, Gounod's Ave Marie, Excelsior Duet, Kathleen Mavourneen, Genevieve, Nazareth, Jessie's Dream, and 95 other splendid ones. Price. 25c
 Postage. 10c

SONGS THAT NEVER DIE
 34-707. This is a book of those charming old favorites that live in the hearts forever. A few are the Bridge, Brook, Dreams, Good-Bye Sweet Day, In Time of Roses, Just Awearying For You, Life's Dream is O'er, Gounod's Serenade, Village Blacksmith, When the Heart is Young, Winter Lullaby, and many others. 42 pieces, over 100 pages. Price. 25c
 Postage. 10c

COLLECTION OF CELEBRATED COMPOSITIONS
 34-705. Lovers of good music will appreciate this folio. 240 pages of celebrated compositions, by the world's greatest composers. 47 pieces in all, including such numbers as Sydney Smith's Harp Aeolian and Tarantello, Mendelssohn's Waltz, March of the Priests, and Spring Song. Others by such composers as Chopin, Ascher, Rubinstein, Richards and Hoffman. Paper cover. Extra value. Price. 25c
 Postage. 10c

WORLD'S LARGEST SONG FOLIO
 34-708. Big value. Over 300 pages of the best standard songs. There are Irish, Scotch, Plantation, Sentimental and Sacred Songs. In the collection are Loch Lomond, Maple Leaf, Come Back to Erin, Lullaby, Genevieve, In the Evening by the Moonlight, Ah, I Have Sighed to Rest Me, and 140 others. Words, music and piano accompaniment. Big value. 50c

FAMOUS OVERTURES
 34-706. A collection of famous overtures for the piano by such composers as Balfe, Mozart, Wagner, Rossini, Auber, Gounod, Thomas and others. Nearly 240 pages of music. This folio has had a tremendous sale. Clearly printed, full size sheet music. An excellent work. Paper cover. Price. 25c
 Postage. 10c

MONSTER IMPERIAL MUSIC FOLIO
 34-709. A monster collection of waltzes, two-steps, barn dances, etc. Nearly 300 pages and over 100 numbers. Included among the collection are Verdi's Anvil Chorus, Au Revoir Waltz, Edelweiss Glide Waltz, Mendelssohn's Wedding March, Frolic of the Frogs, Rustic Dance, Sweet Memories, etc., etc. Suitable for piano or organ. Special value. 50c

INSTRUMENTAL SELECTIONS
 34-703.
 Coronation Medley (March)
 Tset on the St. Lawrence (Waltz)
 The Chimes (Reverie for the Piano)
 Rough the Clouds (March and Two-step)
 Ave and Glory (March and Two-step)
 Art Beats (Waltz)
 Ever Spur (March and Two-step)
 Spirit of Independence (March)
 The Colonel's Last Charge (March)
 Midnight Fire Alarm (March and Two-step)
 S. Marine Band March
Per Copy 15c

A PAGE OF MONEY SAVING VALUES IN PIANOS AND FOLIO

"Lieder" A WONDERFUL PIANO VALUE **185⁰⁰**

FREIGHT PAID TO YOUR NEAREST STATION IN ONTARIO

A PIANO WITH A BEAUTIFUL FINISH, PLEASING DESIGN AND A WONDERFULLY RICH, SWEET TONE



SEND FOR COMPLETE PIANO CATALOGUE

37-747. The "Lieder" Piano fills that great demand for a thoroughly reliable instrument at a reasonable price, and this price is made possible by our principle of selling for cash, which means that we have no unpaid accounts, no agents' fees, no warehouse expenses. Only one freight rate from factory to you (which we pay), therefore we offer you high-grade instruments at a price little above the actual cost of manufacture. You reap the direct benefit.

CASE—Beautiful design in Colonial or Louis XIV, in walnut or mahogany.

ACTION—All wood parts are Winter sawn maple. Hammer blocks are hinged to brass flange rail, insuring stability and full action. All other metal parts are German silver and will not rust.

KEYS—White keys are genuine ivory. Black keys are polished ebony.

HAMMERS—Are genuine Wickert felt.

Other strong features are Patent Pedals, American imported copper wound brass strings, Nickel-plated Pins. Unusually good tone, pure, rich and sweet the entire length of the keyboard. One of the greatest piano values we know of.

GUARANTEE. EVERY "LIEDER" OR "SYMPHONY" PIANO IS GUARANTEED FOR 10 YEARS.

TEN-YEAR GUARANTEE. We hereby guarantee the Piano No. to be perfect and free from defects in material or workmanship, and we warrant the same fully and unconditionally for ten years, from 19 We agree to make good any defect in material or workmanship which may develop under proper use and care. This guarantee also applies to the "Symphony" Pianos.

Price delivered to your nearest railroad station in Ontario **185.00**

THE "SYMPHONY" PIANO

THIS is another surprisingly good Piano Value. This, in reality, is a Grand Piano in upright form. A larger instrument than the "Lieder" with greater length of strings and more volume.

Send for a Catalogue. An extra good Piano Value. Price

275.00

34-725. Plantation Songs. A fine collection of real old darkie melodies with that good old Southern ring. Has words, music and piano accompaniment, and tonic sol-fa setting. In the collection are Old Folks at Home, Ring de Banjo, Massa in de Cold, Cold Ground, My Old Kentucky Home, Come Where My Love Lies Dreaming, and 15 others equally as good. Full size sheet music; pretty plantation scene on cover. Extra good value. Price **25c** Postage **5c**

34-726. Music Made Easy. A piano tutor on a new plan. A series of new and carefully graded exercises, beginning with the elementary studies and advancing in gradation through the various scales, etc., and easy airs. Also excellent fingering exercises. Foreign fingering. Printed on good paper; regular sheet music size. Price **35c** Postage **5c**

34-727. Harding's Jigs and Reels and Country Dances. An exceptionally fine collection of dance music. Arranged for piano, but can be used for violin, flute or organ. Contains Strathpeys, Hornpipes, Reels, Jigs, Flings, Cotillions and other lively dance music. Over 200 pieces in all. Your old favorites are here as well as new ones. Paper cover. Extra value. Price **25c** Postage **5c**

34-728. Sacred Transcriptions. Instrumental on the Piano. Book has 40 pages of high-grade sacred music, for the piano with variations including such numbers as Gounod's Nazareth, Mendelssohn's Abide With Me, Lead Kindly Light, Spanish Chorus, Dyke's Nearer God To Thee, and others. An excellent book. Price **25c** Postage **5c**

BELLAK'S PIANO METHOD 34-729. A superior tutor for use of teacher and pupil; "foreign fingering," paper cover. **25c** Boards **35c** Postage **7c**

OLD FAVORITE SONG FOLIO 34-730. Contains 50 songs, with words and music. Price **10c**

EASY PIECES IN EASY KEYS 34-731. For piano or organ, over 50 pages. Pieces by different composers. Price **15c** Postage **2c**

HOW TO VAMP 34-736. Full instructions how to play chords and accompaniments by ear on piano or organ. Price **20c** Postage **3c**

VIOLIN ALBUM 34-737. 100 popular and classical airs for the violin. Price **35c** Postage **8c**

WINNER'S INSTRUCTORS 34-738. For violin, mandolin, guitar, cornet or flute. Price, each **25c** Postage **5c**

JOUSSE'S MUSICAL CATECHISM 34-739. Jousse's Musical Catechism. Price **10c** Postage **3c**

34-733. Album Harry Lauder's Songs, paper cover. Price **25c**
34-734. Second Album Harry Lauder's Songs, paper cover. Price **25c** Postage **5c**

GLOBE PIANO ALBUM 34-735. 220 pages of music by best composers. Price **25c** Postage **5c**

GLOBE SONG FOLIO 34-740. Globe Song Folio, over 100 songs. Price **45c** Postage **10c**

POPULAR PIANO COLLECTION Instrumental only 34-741. Nearly 50 pages of excellent piano music, paper cover. Price **10c** Postage **4c**

LYRIC GEMS OF SCOTLAND 34-742. A specially fine collection; 204 Scottish songs, words and music. Board cover. Excellent value. Price **25c** Postage **5c**

34-743. Organ and Harmonium Favorite Compositions. A fine work, exceptionally low-priced. 40 pages of favorite compositions for the organ or harmonium, including an Easter hymn, "Cavalleria Rusticana," Minuetto and Meditation, Marche Triumphale by Arthur W. Marchant, and many others. Good value. **25c** Postage **5c**

34-744. Star Dance Folio No. 13. A folio full of the best dance music. Arranged from the season's greatest song hits, as two-steps, waltzes, marches, etc. This folio is always recognized as the best Danco Folio published for the money. About 90 pages of excellent music. One of our very best values. Price **35c** Postage **9c**

THE STAR DANCE FOLIO No. 13

34-745. Album of Sacred Songs. This excellent folio has 224 pages of beautiful sacred music, suitable for home, church, Sunday school, or Mission use. Among the numbers are Handel's Holy, Holy, Holy; I Know That My Redeemer Liveth, Gounod's Nazareth; Mendelssohn's Oh, Rest in the Lord, and 66 other selections equally as good. Some of these alone would cost the price of the book. Air, words and piano accompaniment. Price **25c** Postage **10c**

THE SUNDAY ALBUM OF SACRED SONGS

34-746. Guriltt's Piano Tutor. A most comprehensive treatise on pianoforte. Arranged specially for beginners. Has 5 finger exercises, complete manual of scales and arpeggios. In addition to the elementary instruction and exercises it contains a collection of airs chiefly by modern composers. Also duets on popular melodies. An excellent work. Price **60c** Postage **10c**

Popular PIANOFORTE TUTOR C. GURILTT

GOOD VALUES IN PARLOR AND CHAPEL ORGANS

WE GUARANTEE ALL ORGANS FOR FIVE YEARS AND PAY FREIGHT TO YOUR NEAREST RAILROAD STATION

"THE QUEEN" CABINET ORGAN 39.00

A STERLING VALUE



37-750. STYLE 50.

GENERAL DESCRIPTION
—The Queen is made to meet the requirements of those who feel they cannot afford an expensive organ. The case is a splendid design, well made, and may be had in walnut finish or oak.

SIZE—3 ft. 8 ins. long; 2 ft. wide; 5 ft. 5 ins. high; 5 octaves, in "F" scale.

ACTION—Is made of selected material, has 3 sets of reeds and 10 stops.

Bass Stops.	Treble Stops.
Diapason, 8 ft.	Dulciana, 8 ft.
Dulcet, 8 ft.	Melodia, 8 ft.
Diapason Forte	Celeste, 8 ft.
Base Coupler	Treble Coupler
Vox Humana	Principal Coupler

Two knee swells.

PEDALS have metal heel pieces.

Price, freight paid to your nearest railway station in Ontario

37-751. STYLE 51.

Same design, but has 4 sets of reeds and 11 stops.

Price, freight paid to your nearest railway station in Ontario

43.00

39.00

"THE EMPRESS" PIANO CASE ORGAN 77.75

A HIGH-GRADE ORGAN SPECIALLY LOW-PRICED

37-752. STYLE 100.

CASE—An organ of special beauty. A general favorite. Well finished. All hand-rubbed and highly polished. Made in either walnut or mahogany finish. Front panel and keyboard all veneered with genuine mahogany or walnut.

PEDALS—Metal - trimmed and mouse-proof.

SIZE—Length 4 ft. 8 ins.; width 2 ft.; height 4 ft. 10 ins.

OCTAVE—Keyboard has octaves in C scale.

ACTION—Has 6 sets of reeds and 11 stops.

Bass Stops.	Treble Stops.
Diapason, 8 ft.	Dulciana, 8 ft.
Principal, 4 ft.	Melodia, 8 ft.
Dulcet, 8 ft.	Celeste, 8 ft.
Diapason Forte	Principal Forte
Base Coupler	Treble Coupler
Vox Humana	Melodia, 8 ft.

KNEE SWELLS—Two knee swells. Forte and Grand Organ. Full, rich tone, sweet and powerful.

Our price, freight paid to your nearest railway station in Ontario

77.75

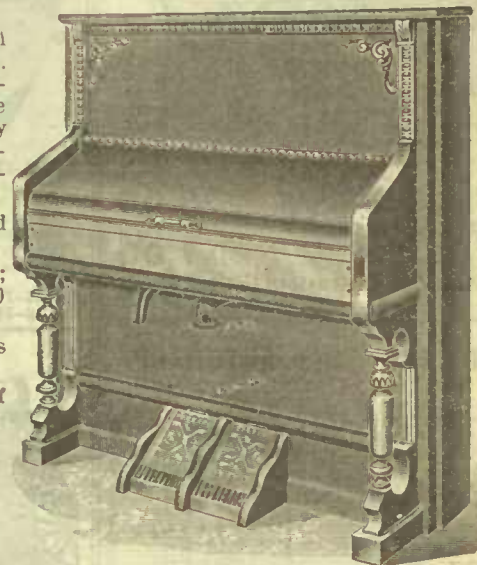

37-753. STYLE 101.

Same as Style 100, but has 5 sets of reeds and 12 stops.

Price, delivered to any railway station in Ontario

83.75

GUARANTEE
WE GUARANTEE ALL OUR ORGANS FOR FIVE YEARS

37-754
ORGAN STOOLS 3.00

37-755
ORGAN BENCHES 5.00

37-756
DUET BENCHES 10.00
with music compartment

FREIGHT PAID
WE PAY FREIGHT TO YOUR NEAREST STATION IN ONTARIO

NEW CHAPEL ORGAN 46.90

EXTRAORDINARY VALUE. A SUPERIOR INSTRUMENT FOR THE MONEY

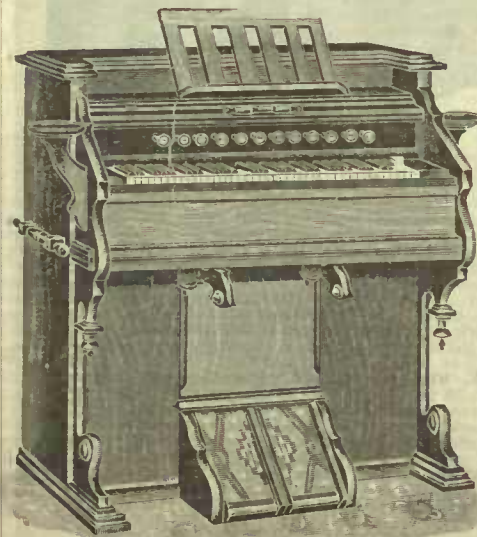

37-757.

This instrument will meet the demand for moderately priced organs, that are thoroughly reliable, and have sufficient volume for small churches, Sunday schools, lodge-rooms, etc. It is one of our best values.

CASE—The case may be had in either walnut finish or oak. Back is neatly panelled and finished to match the front of organ.

SIZE—Length 3 ft. 8 ins.; height 3 ft. 10 ins.; width 1 ft. 10 ins. 5 octaves, in "F" scale.

PEDALS are metal-trimmed and mouse-proof.

REEDS—Four sets of reeds, powerful bellows and 10 stops.

Bass Stops.	Treble Stops.
Diapason, 8 ft.	Dulciana, 8 ft.
Principal, 4 ft.	Melodia, 8 ft.
Dulcet, 8 ft.	Celeste, 8 ft.
Diapason Forte	Treble Coupler
Base Coupler	Principal Forte
Vox Humana	

TWO KNEE SWELLS—

Forte and Grand Organ.

Price, freight paid to any railway station in Ontario

46.90

"COLONIAL" CABINET ORGAN 49.50

A BEAUTIFUL INSTRUMENT MOST MODERATELY PRICED

37-758. STYLE 52.

This organ is handsomely designed and well made. Has large high back with canopy top. British bevelled plate mirror. Artistically ornamented walnut finish. Has splendid tone, with sufficient power and stop arrangement for excellent effect.

SIZE—Length 3 ft. 8 ins.; width 1 ft. 11 ins.; height 6 ft. 7 ins. 5 octaves, in "F" scale.

PEDALS—Nickel-trimmed and mouse-proof.

ACTION—Has 3 sets of reeds and 10 stops.

Bass Stops.	Treble Stops.
Diapason, 8 ft.	Dulciana, 8 ft.
Dulcet, 8 ft.	Melodia, 8 ft.
Diapason Forte	Celeste, 8 ft.
Base Coupler	Treble Coupler
Vox Humana	Principal Forte

TWO KNEE SWELLS—Forte and Grand Organ.

Our price, freight paid to any station in Ontario

49.50

37-759. STYLE 53.

Same as Style 52, but has 4 sets of reeds and 11 stops.

Price, delivered to any station in Ontario



55.00

Musical Instruments and Talking Machines Attractively Priced

A BIG VALUE IN CORNETS

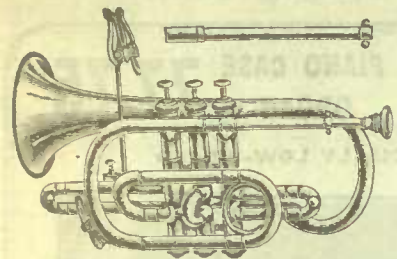

36-775. These **Cornets** are an exceptional value. They are splendid models, with graceful curved lines, made of high-grade brass. Quick, easy working valves. The tone is rich and clear. An "A" extension shank and music holder goes with the cornet. This cornet is suitable for band, orchestra or solo work. Excellent value. Price... **9.00**

36-776. **Cornet Cases**, good leather bound canvas cases with shoulder carrying strap. Price... **1.00**

36-776A. **Self Instruction Cornet Book.** Each... **25c**

SEND FOR THIS AUTOHARP

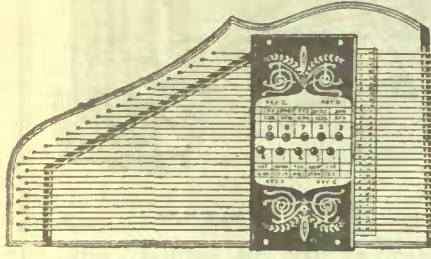

36-777. Anyone can learn to play an Autoharp in a few minutes. It possesses a particularly sweet tone. This harp is fitted with 31 strings and 10 bars capable of producing 10 chords. Bars are all covered and operated with one finger press buttons. Made of good material with spruce top. Handsomely stained and varnished finish. Unusual value. Price... **5.00**

36-778. Smaller size, with 23 strings and 5 bars, same material and workmanship as in the **5.00** harp. Splendid value. Price... **2.75**

OUR LEADER GUITAR



36-779. The instrument has a sweet tone. The back and sides are finished in a splendid imitation of mahogany. The top is spruce and bound with white celluloid and inlaid with a strip of black purfling. There are two rings inlaid around the sound opening. One ring has three strips and the other five strips of red and white woods in alternate order. The back is well shaped. The fingerboard is good hardwood and fretted accurately. Three inset pearl position dots, patent brass heads. Standard size and strung ready to tune when shipped. Surprisingly low priced. Price... **5.00**

36-780. **Guitar Strings.** Gut **10c** and **15c** Per Set **50c** and **70c**

36-781. **Steel, plain.** **8c** **Wound.** **10c** **Set complete.** **50c**

OUR LEADER MANDOLIN



36-782. A splendid model, and has fine tone. It is attractively made with nine genuine rosewood and maple ribs alternating each other. Strips of red wood are inlaid between the ribs. The cap and apron are genuine rosewood. The edge is beautifully ornamented with celluloid and various colored woods woven into a cord effect. This same pattern occurs around the sound opening. The guard-plate is celluloid with an inlaid scroll design. The top is made of a fine quality of silver spruce. Fingerboard is accurately marked with German silver frets, patent brass head, four pearl position dots, nickel-plated tailpiece and sleeve protector. One of our special offers. Price... **5.00**

36-783. A **Splendid Mandolin**, with 21 silver maple and rosewood ribs, edges and guard plate beautifully inlaid with pearls, rosewood fingerboard and pearl position dots. Most excellent instrument. Price... **9.00**

OUR LEADER BANJO

Priced Exceptionally Low
7.50

36-784. **Stewart's Monogram Banjo**, an excellent Banjo with a genuine **Southern "Plinkety Plunk"** ring to it. Fine shaped neck with an accurately fretted rosewood fingerboard, pearl position dots, good calf-skin head with 16 nickel-plated brackets, 11-inch rim. This is in every way a superior instrument at this exceptionally low price... **7.50**

36-785. **Banjo Strings**, complete set, steel strings... **25c**

36-786. **Banjo Strings**, 4-gut strings, and one spun on silk. Per set... **50c**

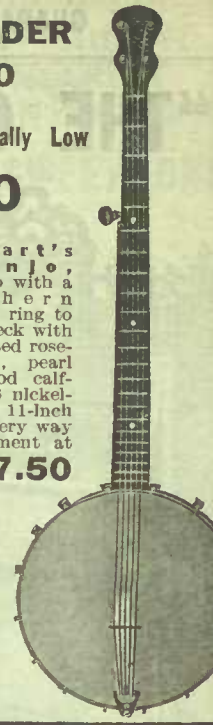

LONDON B-FLAT FLUTE



36-787. This **Flute** is made of cocoa wood. Has one joint, three German silver ferrules and one key. Has a deep, mellow tone, and easy to play. Admirably suited for flute and drum bands. Good value... **1.00**

6-KEYED PICCOLO



36-788. An excellent **Piccolo**, fitted with tuning slide, brass-lined headpiece, 6 keys and German silver mountings. Suitable for band, orchestra or solo use. Splendid value. Price... **2.50**

EDISON PHONOGRAPHS



41.50

Edison Phonographs now have two important improvements. **Blue Amberol Records** and **Diamond Point Reproducers**. **Blue Amberol Records** possess a greatly increased volume, have excellent sweet tone, and are practically indestructible. The **New Diamond Point Reproducer** brings out greater volume and sweeter reproductions.

37-789. **Edison Fire-slide Phonographs**, fitted with **New Diamond Reproducer**. Plays **Blue Amberol Records** only. Has 19-inch straight red horn. Price... **35.00**

37-790. Same machine fitted with a large 31-inch horn with 19-inch bell. Horn beautifully decorated inside with chrysanthemum display. Horn crane support. Price... **38.25**

37-791. Same machine with **Metal Cygnet Horn**, same as illustration. Price... **41.50**

37-792. **Edison Standard Phonograph**, with **New Diamond Reproducer** and floral horn design. Richly decorated inside with chrysanthemum design. Horn 31 inches with 19-inch opening. Price... **45.50**

37-793. Same machine with **Cygnet Horn**. Price **52.00**

Catalogue with complete list of Edison machines and records sent on request.

EDISON CYLINDER RECORDS

36-798. **New Blue Amberol 4-Minute Records.** These records represent Mr. Edison's highest achievement in record production. Practically indestructible, and the slightest modulation of sound is accurately reproduced. Price, each... **65c**

Edison Concert and Grand Opera Records, each... **1.00**

Send us your name and address and we will mail you **FREE** our monthly circular of new records. State make of your machine.



The "ECLIPSE" Hornless Columbia Graphophone

Noted for Its Life Like Tones

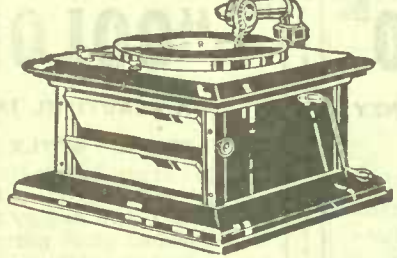

SPLENDID VALUE
32.50

37-799. All the late Columbia features are embodied in this machine. Among these are the tone-control shutter, Columbia tapered tone arm, Columbia perfected reproducer, and the continuous and uninterrupted tone chamber. The motor is noiseless and fitted with a double spring drive. The "Eclipse" possesses that excellent musical tone so characteristic of Columbia quality. It is 15 1/2 inches square, and may be had in either quartered oak or mahogany. One winding will play three disc records. Excellent value. Price delivered. In oak... **32.50**
In mahogany... **32.50**

PRINCE COLUMBIA GRAPHOPHONE

37-800. This machine is capable of producing remarkable life-like tones. It has the same reproducer as the higher priced machines. Has a powerful silent spring motor which can be wound while running. Fitted with the famous Columbia tone-arm, and floral-shaped 7-pedal horn; gold-trimmed, 20 inches long, 16-inch opening. Horn swings in any direction. Price... **20.00**

37-801. **The Improved Champion Graphophone** **35.00**

37-802. **The Improved Royal.** Price... **45.00**

37-803. **Premier.** Price... **60.00**

PHONOGRAPH OIL

36-807. **Best Grade 3-in-1 Oil**, for talking machines. Per bottle... **10c**

36-809. **Columbia Disc Records**, 10-inch Double Records. Price... **85c** upwards.

36-810. **12-inch Double** **1.25** up

Send us your name and address and we will mail you free our monthly circular of new records. State make of your machine.

Send for complete Columbia catalogue.



VICTOR VICTROLA IX, \$65.00



VICTROLA IX \$65.00

37-804. These instruments bring to you the very best music possible to obtain. It includes band, orchestra, and various instruments and songs sung by the world's artists. The **Victrola No. IX** may be had in mahogany or oak cabinet, beautifully made and finished. It is 13 1/2 inches high, 16 1/2 inches wide, 20 1/2 inches deep, 12-inch turn-table. Nickel-plated exhibition sound box, Victor tapering tone arm and "goose neck" sound box tube, brake, speed regulator and indicator. Extra heavy double spring, spiral drive motor (can be wound while playing). All metal parts nickel-plated. A superior instrument. Price... **65.00**

37-804A. **Victrola No. VI.** Beautiful oak cabinet 8 inch high, 15 5/16 inches wide, 16 1/2 inches deep, 10-inch turntable. Nickel-plated exhibition sound box, Victor tapering tone arm and "goose neck" sound box tube, brake and speed regulator. Double spring spiral drive motor. (can be wound while playing). All metal parts nickel-plated. Price... **32.00**

37-805. **Victrola No. VIII.** Price... **32.00**

37-806. **Victrola No. IV.** Price... **20.00**

Send for complete Victor catalogue.

DIAMOND STEEL NEEDLES

36-808. These best English Hard Steel Needles will suit your records. Can be used on any disc machines. Per 100... **5c** 600 for... **25c** 2500 for... **1.00**

VICTOR RECORDS

36-811. **Single Records**, 10-inch... **75c** 12-inch... **1.25**

36-812. **Double-faced Records**, 10-inch... **90c** 12-inch... **1.50**

36-813. **Purple Label Records**, 10-inch... **90c** 12-inch... **1.50**

36-814. **Red Seal Records**, 10-inch... **1.25** up



ACCORDEONS, CONCERTINAS AND HARMONICAS AT MONEY SAVING PRICES

HOHNER VIENNA MODELS GREAT VOLUME AND SWEET TONED



6-815. This one is an extra large size with great volume and pleasing tone. It has a beautiful mahogany frame and neat fretwork panels, 14-fold leatherette bellows with brass protectors on the corners. Top is 11 1/2 inches, 19 pearl keys, 4 sets of reeds, 10 bone keys. Each..... **8.50**

6-816. Same instrument as the above, with genuine steel reeds. Price..... **12.50**

6-817. This one is 5 1/2 x 10 inches, with ebonized mahogany frame, imitation oak panels, 10-fold bellows, 10 pearl keys, 2 sets reeds, 4 bass keys. An exceptionally fine instrument. Good value..... **5.00**

6-818. Here's a fine instrument with an ebonized mahogany frame and panels of bird's eye maple, 14-fold bellows with corners protected, 2 rows of keys, (21 in all), and 10 pearl bass keys, 4 sets of reeds. Top 11 1/2. An excellent value..... **11.25**

6-819. Same instrument as above, but has mahogany mahogany frame and panels, and genuine steel reeds. Price..... **13.50**

VERY HIGH-GRADE ITALIAN MODELS

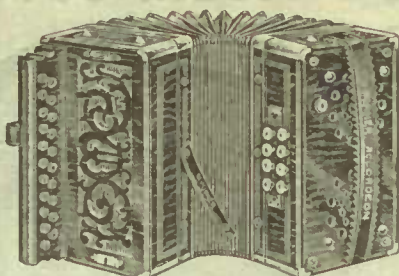

36-820. Top 6 x 10 inches, with rosewood veneered frame and keyboard, fine piano polish finish, 16-fold bellows, corner protectors on every fold, 2 rows of keys, (21), and 8 pearl button bass keys, 4 sets of reeds. Has powerful volume and sweet quality of tone. Splendid value..... **15.00**

36-821. Top 6 x 11 1/4 inches, beautifully finished in rosewood veneer, piano polished, 16-fold bellows with corner protectors, 19 pearl button keys arranged in 2 rows, 4 sets of reeds, 8 bass keys. An accordion with a rich, sweet tone with great volume. Price..... **14.00**

36-822. An exceptionally fine instrument. Top 5 1/4 x 10 1/4 inches, beautiful rosewood bevelled frame and keyboard, 16-fold bellows with corners all well protected, 10 pearl button keys, 2 sets reeds, 4 bass keys. **7.50**

HOHNER'S SUPERIOR GERMAN MODELS

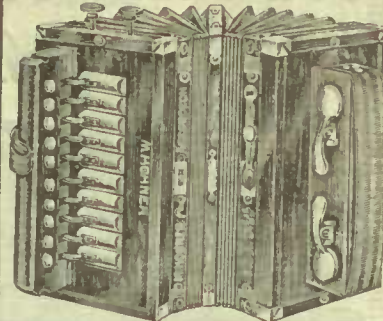

36-823. Mahogany finish frame and panels. Size 5 3/4 x 10 ins. on top. Frame has nickel corners, and bellows corners are all protected, 10 brass button keys, 2 sets of reeds. A neat, attractive instrument with a full, sweet tone. Splendid value..... **5.00**

36-824. Same model, size 6 1/4 x 11 inches top, beautiful piano polished mahogany finish frame and panels, bellows, corners protected, and nickelled corners on frame, 10 brass button keys, 3 sets of reeds, 2 bass keys. A beautiful instrument and extra value. Price..... **6.00**

FINE GERMAN MODEL SEND FOR THIS HOHNER ACCORDEON SPECIALLY GOOD VALUE

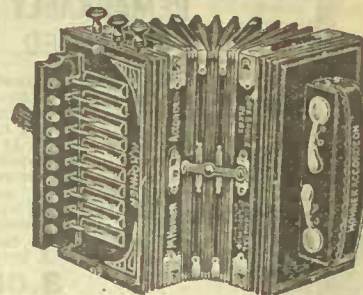

36-825. Top is 6 1/2 x 11 1/2 inches. The double bellows has corner protectors, 10 button keys, 3 sets of reeds, 3 stops. Finished with mahogany moulding and ebonized panels. This is specially good value at.... **5.00**

GERMAN MODEL ACCORDEONS

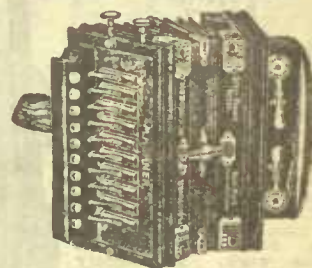

36-826. Here is a moderately priced instrument that we can guarantee. It is 5 1/4 x 10 1/2 inches, well finished. Has polished black moulding, oak finished panels, double bellows, corners of bellows protected, 10 nickel button keys, 2 brass keys, 2 stops, 2 sets of reeds self-acting spring clasp; has sweet tone. Satisfaction or money refunded. Our price..... **3.00**

36-827. Same instrument as above with tremolo attachment. Price..... **4.25**

36-828. Miniature size, top 5 1/4 x 9 1/2 inches, mahogany finished frame. Good value..... **2.25**

HOHNER'S HIGH-GRADE CONCERTINAS AT LOW PRICES

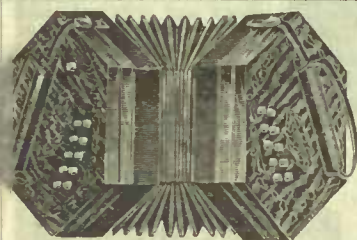

36-829. A superior instrument with a pure, rich tone. Has 2 sets of reeds, 8-fold bellows, 20 bone keys. An extra good value. Price..... **5.00**

36-830. A splendid instrument at a low figure. It has an 8-fold bellows, mahogany frame, 20 bone keys. Good value..... **2.50**



"MARINE BAND" No. 1896



36-829. A splendid instrument, length 4 inches, 10 single holes and 20 reeds, brass plates, nickel-plated covers. In neat hinged box. Price..... **19c**

"MARINE BAND" BELL



36-830. A distinctive instrument, has 2 bells monotonously tuned to suit the Harmonica, length 5 1/4 inches, 10 double holes, 20 reeds, brass reed plate and nickel-plated covers, plated ends. In case. Price..... **38c**

"IRONCLAD" No. 30



36-831. A splendid organ, 4 inches long, with single holes and 20 reeds. Has brass reed plates and nickel-plated covers. Lined with wax to prevent wood swelling. Excellent value..... **22c**

THE "COMET" HARMONICA



36-832. The Comet is one of our popular instruments. It is tremolo tuned, has 40 reeds, 20 double holes, 6 inches long. Price..... **25c**

TREMOLO CONCERT



36-833. Here's a magnificent instrument, has double holes and 128 reeds. Four different keys. Has brass plates for reeds, nickel-plated covers. Price..... **25c**

BIG VALUES IN MOUTH ORGANS

THE BELL HARP "MARINE ORCHESTRA ORGAN"



36-838. This Bell mounted instrument is 6 1/2 inches long. The two silver-toned bells are harmoniously tuned with the harmonica. It has 40 double holes and 80 reeds, and fancy extension ends, brass reed plate and nickel-plated covers. Good value..... **50c**

"MARINE BAND" TREMOLO HARMONICA



36-835. This is really a "Grand Organ" Harmonica. It is 9 inches long, and has a big, deep powerful tone. Two sided, made in two different keys, 48 double holes, 96 reeds, set in brass plates. Beautiful nickel-plated covers, extension ends. In strong case. A splendid value..... **85c**

"MARINE BAND" No. 1896/C



36-836. An instrument with a loud, clear powerful tone. It is 4 3/4 inches long, has 10 double holes, and 40 reeds, brass reed plates and nickel-plated covers. In a neat covered box. Exceptionally fine harmonicas. Price..... **50c**

"HOHNERPHONE" HARMONICAS



36-837. An instrument that will surely please. It is 6 inches long, has 10 single holes and 20 reeds in brass plates, nickel-plated covers. Has polished brass horn, rendering it..... **25c**

"QUEEN ALEXANDRA" HARP



36-834. Is an exceptionally fine Harmonica, 5 1/2 inches long, 6 double holes, 32 reeds, brass reed plate. Beautiful colored lithographed cover plates, tremolo tuned, in neat hinged top case. Splendid value..... **40c**

HARMONETTE



36-839. The Harmonette is a sweet-toned instrument that is sure to please. It is 5 3/4 inches long, with 16 double holes, 32 reeds in brass plates. It is attached to a harp-shaped sound box, which gives it a specially sweet and mellow tone. Quite unlike any other instrument. Finished in mahogany. Comes in a fancy strong box. Our price..... **48c**

TREMOLO CONCERT HARP



36-840. An extra good organ, has 40 double holes, 80 reeds, brass reed plate, nickel covers. Ends are extended and ornamented, double sided, two different keys, in a neat wooden case, silk-lined, clasp fastener. This will make a splendid gift. Excellent value..... **85c**

36-841. Same as above, but larger, has..... **85c**

SIGNAL CALL



36-842. This is something out of the ordinary. There is a trumpet attachment acting as a sound chamber. The trumpet has two reeds. Both trumpet and reed cover nicely nickel-plated. Long chain to carry with. All in a neat box. Price..... **25c**

"MARINE BAND" No. 1897



36-843. A sweet-toned instrument in an attractive lined hinged covered wooden box with clasps, 4 inches long, 10 single holes and 20 reeds, brass reed plates and nickel-plated covers. Special value..... **33c**

"MARINE BAND" No. 340



36-844. This organ has a splendid tone, length 5 1/4 inches, 12 single holes, brass plate, nickel-plated covers. In neat case. Price..... **50c**

"VICTORIA" TREMOLO CONCERT



36-845. This excellent Harmonica is suitable for home or concert work. Being double sided it is made in two different keys, length 5 inches, has 28 double holes, 56 reeds, brass reed plates, fine engraved covers, in strong case. Our price..... **48c**

36-846. Same as above, but 8 1/8 inches..... **48c**

SOME EXTRA VALUES IN MUSICAL INSTRUMENTS & SUPPLIES



A SPLENDID VIOLIN REMARKABLY LOW PRICED

36-877. This Violin will readily be taken for a much higher-priced instrument, the workmanship and finish are so excellent. It is a splendid Stradivarius model in a light brown color. The upper and lower edges are inlaid with purfling. Genuine ebony fingerboard and tail-piece, and pegs. A great violin value.
 Price..... **3.00**
 Price does not include Bow

THIS POPULAR INSTRUMENT

10.00

36-878. This Violin is copied from the famous Antonius Stradivarius model. The curled maple back and spruce top are selected from the best materials. The neck and scroll are made of curly maple, and are elegantly carved. Pegs are rosewood, and tail-piece and fingerboard are genuine ebony. Handsomely flamed, varnished. Has a clear, sweet tone, powerful, and penetrating. Suitable for orchestra or solo work. Exceedingly good value.
 Price..... **10.00**
 Price does not include Bow



VIOLIN BOWS AT LOW PRICES



We import these Bows direct from the makers. They are superior quality, well made and well haired, and represent all that is good value in violin bows.

36-883. Dark red stick, full length, pearl and German silver mountings, leatherette grip..... **50c**

36-884. Light brown stick, pearl and German silver trimmings, leather grip. Good value..... **75c**



36-885. Better quality Bow, dark brown finish, ebony frog and pearl and German silver mountings, German silver nut, leather grip..... **1.00**

36-886. Octagon shaped brown stick, leather grip, ebony frog, German silver nut, and pearl and German silver mountings. Splendid value..... **1.50**

36-887. Genuine Pernambuco stick, German silver mountings, leather grip, well haired. A superior bow..... **2.25**

HIGH GRADE METRONOMES



A Metronome is practically indispensable for teacher or pupil. These are best French make. **Maizel** system. Strong spring and works, loud ticking, graduated pendulum.

36-892. Without bell..... **2.25**

36-893. With bell. **3.00**
 Fully guaranteed.

CHIN RESTS



36-894. With one tightener..... **35c**

36-895. With two tighteners..... **50c**

36-896. **Chin and Shoulder Rest Combined.** Shoulder Rest can be detached if desired, see cut, Becker patent. Price **1.00**

36-896A. Tambourines, 8 ins. diameter, genuine calf heads, 4 sets jingles. Each **20c**

OUR GREAT 5.00 VIOLIN OUTFIT

COMPLETE



36-875. Here's a Violin Outfit that is rich in value. The violin is the famous Antonius Stradivarius model, of a beautiful light brown color, richly shaded and highly polished. Fingerboard and tail-piece are genuine ebony. Upper and lower edges are inlaid. The outfit has violin, full length bow, and extra set of four strings, resin, instruction book and either canvas or wood cases. An extraordinary value.
 Complete **5.00**

A MAGNIFICENT INSTRUMENT

15.00

36-879. This instrument has been modelled after the Stradivarius, with the greatest care. The material has been selected from the choicest woods. The back is one piece highly flamed maple. The top is of old Cremona silver spruce. Edges are decorated with black stripes. Fine ebony tail-piece and fingerboard, pegs are tipped with gold-plated ornaments. Finished in fine orange red, richly shaded and highly polished. Has a pure even tone on every string, loud enough for orchestra work, and sweet and delicate enough for solo work. Magnificent instrument at..... **15.00**



Price does not include Bow

OUR SPECIAL HIGH GRADE VIOLIN

20.00

36-880. A most skilful copy of the genuine 1714 Stradivarius violin. Most beautiful in appearance and rich in tone. Two-piece maple back, prettily figured and flamed. Neck is well chosen curly maple and trimmings are all best quality ebony. Pegs and tail-piece are carefully carved in fancy design. The color is dark red, shaded to amber in places. Finished in transparent oil varnish and polished. The rich tone is bound to increase with use.
 Price..... **20.00**
 Price does not include Bow



Price does not include Bow

VIOLIN CASES MODERATELY PRICED



36-888. No. 4 Wooden Case, well finished in black, fitted with hook clasps, half lined. Piece for 2 bows and box for resin, etc. Good value. Price..... **1.50**



36-891. An extra fine fibre leather waterproof Case, neatly shaped to the violin. Well lined and place for two bows and box for resin, extra strings, etc. Patent clasp lock and key. Light, strong and durable. Price..... **3.50**

36-891A. No. 2 Wooden Case Hook Clasps, without lock..... **1.25**

36-889. Strong leather-bound grey canvas Cases, open end, light and durable, flannel lined. Price..... **1.00**

36-890. Same in heavy brown canvas, full flannel lined. Price..... **1.35**

BOY SCOUT DRUMS



36-897. These Drums are excellent value. The shell is genuine mahogany veneer, strong and well made, nickel-plated thumb tightener attached to 12 snares. The heads are both genuine calfskin. One pair of rosewood sticks. Good rope tighteners, loud toned. Every Scout Company should be proud to own one of these drums. Extra good value. Price..... **6.95**

36-898. Carrying Sling, made of strong, heavy duck with buckle and strap..... **35c**

36-899. Rosewood Drum Sticks. Price..... **50c**

BOY SCOUTS' BUGLES



36-900. These Bugles have a clear, rich, loud, penetrating sound. Made of good copper, brass trimmed and well finished. Well shaped and easy to blow. Chain attached mouthpiece. Excellent value..... **3.00**

36-901. Regulation Military Bugle. Price..... **5.00**

10-foot Bugle Cords, with tassels.... **50c**

VIOLIN SUPPLIES

36-902. Violin Bridges, selected maple, suit any violin. Price..... **5c 7c and 10c**

36-903. Violin Tailpieces. Each..... **10c 15c and 25c**

36-904. Gut for Tailpiece, per length..... **7c**

36-905. Violin Resin, each..... **5c 10c 15c and 25c**

36-906. Violin Fingerboard Charts, show all positions, to paste on fingerboard, each..... **8c**

36-908. Violin or Mandolin Tuning Pipes. Each..... **25c**

36-909. Violin Pegs, imitation ebony..... **5c**

36-910. Violin Pegs, ebony..... **10c**

OUR GREAT OFFER

5.00

36-881. This is an exact copy of the Stradivarius models. Back is two pieces, highly flamed, well seasoned maple. Sides the same. Top is well seasoned spruce; fingerboard and tail-pieces are solid ebony and pegs rosewood. The color is a pleasing yellow red brown and well varnished. Has sufficient volume for orchestra work. An extra good value. Price..... **5.00**
 Price does not include Bow



OUR SPECIAL VIOLIN

7.00

36-882. This Stradivarius model is well proportioned correct in outlines. The back has two pieces of beautiful curly maple, well flamed. The sides are maple and the top is curly grained silver spruce. Seams are graceful and neatly finished. Fingerboard and tail-pieces are solid ebony and pegs are rosewood. Finished in an orange color. A splendid full brilliant tone. One of our best values.
 Price..... **7.00**
 Price does not include Bow



VIOLIN STRINGS



Eatonia Gut Violin Strings. These strings are made expressly for us and of excellent material. Exceptional value.

36-912. E, A, and D, smooth finish. Each..... **10c 3 for..... 25c**

36-913. Better quality. Each..... **15c**

36-914. Best quality. Each..... **20c**

36-915. G Strings, gut centre. Each..... **25c**

36-916. G Strings, gut centre, pure silk wire wound. Each..... **25c 35c 50c 75c 1.00 1.25 1.50**

36-917. Gut Violin Strings in sets of 4. Each..... **35c 50c**

STEEL VIOLIN STRINGS

36-918. Bell Brand, E and A, 2 for..... **15c**

36-919. Bell Brand, D and G. Each..... **15c**

BLACK DIAMOND BRAND Superior High-grade Steel Strings

36-920. E and A. Each..... **15c**

36-921. D and G, wire wound. Each..... **15c**

BEST SILK E STRINGS

36-922. "Eternelle." Each..... **15c**

TRUMPET KAZOOS

The easiest known instrument to play. Simply talk or sing into them when they play. Form a Kazoos Band and have heaps of fun.

36-923. Each **10c** 36-923A. Dozen. **1.00**



MUSIC STANDS

Folding or Collapsible Type. Folds into Small Space. All Metal.

36-924. "Ideal" Umbrella Type, black japanned finish. Price..... **1.00**

36-925. Same, nickel-plated. Price..... **1.25**

36-926. Automatic Stands. No thumb screw, easily adjusted, nickel-plated. Suited for solo or concert work. Price..... **1.00**



JEWELRY HARP



36-928. 2 3/4-in. fancy frame, steel tongue. Price..... **1.00**

36-929. 3-in. frame, of tone, strong. Each..... **1.00**

36-930. 3 3/4-in. frame, large, double tongue. Price..... **1.00**

HANDSOME COLONIAL DINING-ROOM

Freight paid to your nearest railroad station in Ontario

76⁵⁰ SUITE

NINE PIECES

YOUR CHOICE OF GOLDEN OAK EARLY ENGLISH OR FUMED OAK FINISH
IF NOT SPECIFIED WE SEND GOLDEN OAK FINISH



READ THE INTERESTING DETAILS

PIECES SOLD SEPARATELY IF DESIRED

FULL BOX SEATS

CHAIRS Made of choice quarter-cut oak, richly finished in golden color, Early English or fumed oak. The backs are of correct height to make them comfortable. You will notice that all the parts of chairs are made of heavy stock, and exceedingly well braced. Full box seats, upholstered in genuine leather, including 5 small and 1 Arm chair.

BUFFET Made of selected quarter-cut oak, polished, extra large top, width 48 inches, height 53 inches, two small drawers fitted with locks and wooden knobs, one extra long and deep linen drawer fitted with lock and wood knobs, commodious double door cupboard, fitted with wooden knob, Colonial shaped front pillars, with rounded feet, Colonial shaped standards, large British bevel plate mirror, size 10 x 40 ins.

TABLE Colonial style, large, massive, sensible design, with 4x4-in. top, with smooth edge and extra deep rim. Massive square pedestal which is very attractive when table is extended. Four full-sweep shaped legs, fitted with easy running castors. This table is made of selected oak in golden finish, Early English or fumed oak finish. It extends to 6 or 8 feet. Complete with table leaves. (Dishes not included.)

CHINA CABINET Made of selected quarter-cut oak, polished, in golden finish, Early English or fumed oak. Height 55 ins., width 31 ins., Colonial front shaped pillars, with rounded feet; large glass door fitted with lock and wooden knob, glass ends, four deep shelves, neatly grooved so that the plates cannot slide down. Large mirror, size 10 x 24 ins. in top back panel; fitted with easy running castors. (Dishes shown are not included)

PRICES OF SEPARATE PIECES AS FOLLOWS:

63-980.	Price of Six Chairs	17.25
63-114.	Buffet	27.50
63-113.	China Cabinet	18.50
63-424.	Extens'n Table, 6 ft.	14.45
63-424.	Extens'n Table, 8 ft.	15.75

Freight paid to your nearest railroad station in Ontario (Dishes shown are not included)

OUR PRICE FOR THIS BEAUTIFUL NINE-PIECE SUITE 76.50, FREIGHT PAID (WITH TABLE EXTENDING TO 6 FEET)

IMPORTANT

These Sets are specially designed as complete outfits, and we suggest ordering thus, but we will be pleased to fill orders for separate pieces at prices quoted.

CHOICE NINE-PIECE COLONIAL DINING-ROOM SUITE

We offer this Suite for those who cannot afford the more expensive suites. As attractive as a Suite that costs twice as much. We always advise you buying the complete Suite. If not specified we send golden finish.

Freight paid to your nearest railroad station in Ontario

54⁵⁰

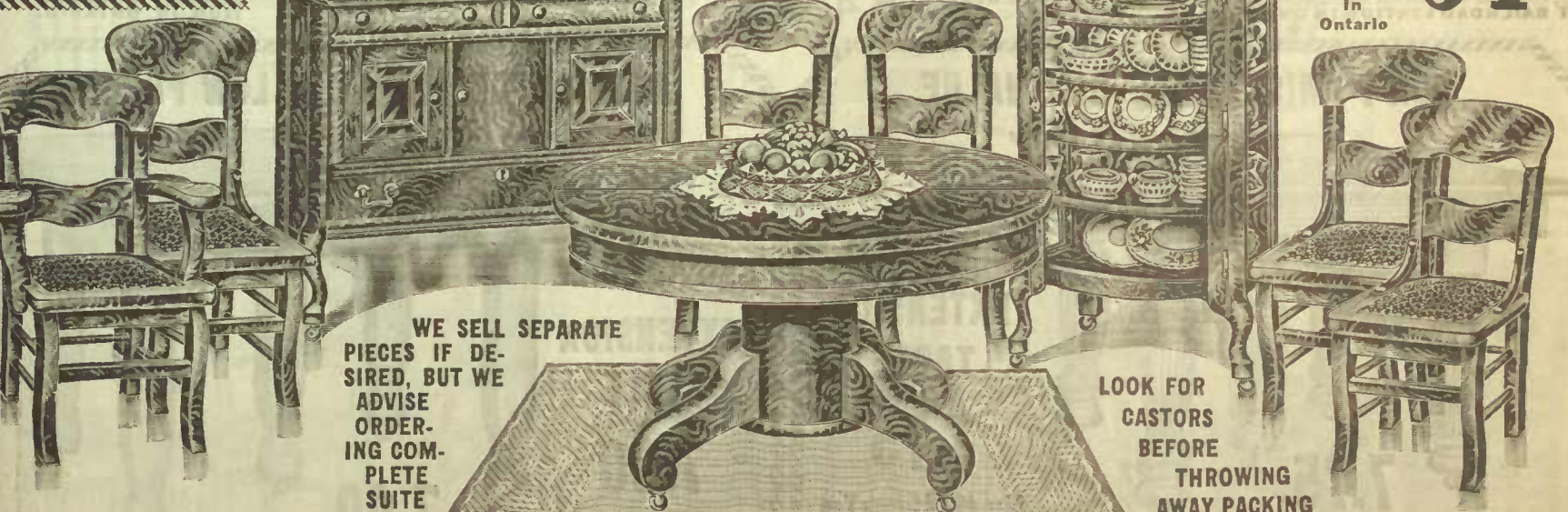

WE SELL SEPARATE PIECES IF DESIRED, BUT WE ADVISE ORDERING COMPLETE SUITE

LOOK FOR CASTORS BEFORE THROWING AWAY PACKING

SOLD SEPARATELY AT PRICES AS FOLLOWS:

-350.	Price of 6 Chairs, 5 Small, 1 Arm	13.20
-071.	Price of Buffet	18.00
-072.	Price of China Cabinet	14.00
-495.	Price of Extension Table, 6 feet	10.75

BUFFET Made of well-seasoned kiln-dried hardwood, finished in surface oak, rich golden finish, large double top with rounded edge, size 21 x 48 ins., two top drawers have rounded fronts, fitted with locks and brass knobs, one drawer lined for cutlery, large cupboard space, centre cupboard has a beautiful rounded door front with brass knobs, two leaded glass doors, complete with brass knobs, deep linen drawer. (The dishes are not included.)

TABLE Extension non-dividing pedestal. The top measures 45 x 45 ins., and is supported by a massive round pedestal, beautifully finished, and four full sweep legs. Table is made of hardwood, finished in surface oak, rich golden color, extending to six feet. (Dishes shown are not included.)

CHINA CABINET It is made of hardwood, well seasoned and kiln-dried, rich surface oak finish, golden color; five shelves, strong corner posts with shaped front legs, bent glass in front door, glass on both ends, large true mirror in top back panel, size 9 x 28 ins. Size of this cabinet is 75 ins. high, 33 ins. wide, 17 ins. deep. (Dishes shown are not included.)

CHAIRS The six chairs, comprising 5 small and 1 arm chair, are made of surface oak rich golden color. High backs are further strengthened by the brace arms, back panels and arms are neatly shaped; shaped front legs, well braced, extra large, comfortable seats upholstered in imitator leather. Shipped direct from the factory, freight paid to your nearest railroad station in Ontario.

DINING-ROOM TABLES PRICED EXCEPTIONALLY LOW

SIX CHAIRS **14⁶⁵**

FREIGHT PAID TO YOUR NEAREST RAILROAD STATION IN ONTARIO



SHIPPED FROM FACTORY

OUR BIG SPECIAL DINING-ROOM SET

63-108. Dining-Room Chairs, a neat design, durable and comfortable, made of hardwood, figured surface oak finish, rich golden color, polished or Early English finish, back panels of heavy stock and neat design, shaped arms and front legs, square spindles, full box seat, upholstered in genuine leather, per set of five small and one arm chair, shipped direct from the factory. **FREIGHT PAID TO YOUR NEAREST RAILROAD STATION IN ONTARIO..... 14.65**



EXTRA HEAVY STOCK

LOOK FOR CASTORS IN PACKING

WELL-MADE AND FINISHED

63-144. This massive Extension Table, made of hardwood, figured surface oak finish, golden color, has a great many strong features. The large top with rounded edge measures 42x46 ins., extra deep rim with mitred corners, five heavy turned legs with fluted feet, easy running slides extending to 6 feet long. Shipped direct from the factory. Table only. Price, **FREIGHT PAID TO YOUR NEAREST RAILROAD STATION IN ONTARIO..... 9.25**

63-144. Similar table to above, extending to 8 feet. Shipped direct from factory. Table only. **FREIGHT PAID TO YOUR NEAREST RAILROAD STATION IN ONTARIO. Price..... 10.20**

TABLE **9²⁵**

FREIGHT PAID TO YOUR NEAREST RAILROAD STATION IN ONTARIO



SHIPPED FROM FACTORY

EATON'S SPECIAL

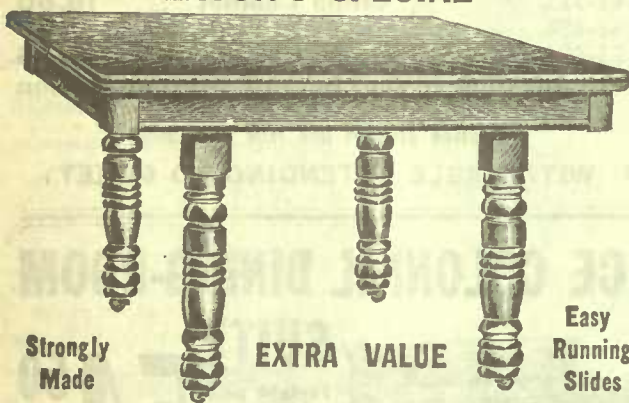

Strongly Made

EXTRA VALUE

Easy Running Slides

A CHOICE DESIGN IN AN EXTENSION TABLE **6.45**

Size 40 x 44-inch Top

63-009. Extension Table, neat design, made of choice elm, finished in a rich golden color, large top with rounded edge, size 40x44 inches, four extra large legs, turned out of four-inch stock, deep rim with block corners, easy running slides extending to 6 feet only, complete with leaves and castors. **FREIGHT PAID TO YOUR NEAREST RAILROAD STATION IN ONTARIO..... 6.45**

BEAUTIFULLY FINISHED



11.50

THIS ROUND EXTENSION TABLE **11.50**

63-222. Extension Table, selected elm, rich golden finish, large round top with rounded edge, size 48x48 inches, deep hooped rim, five massive turned and fluted legs, easy running slides extending to 8 feet. Price..... **11.50**

63-222. Similar table to above, extending to 10 feet. Price..... **12.75**
63-107. Similar table to above, with 44-inch square top extending to 8 feet. Price **9.95**
63-107. Similar table to above with 44-inch square top extending to 10 feet. **11.10**
FREIGHT PAID TO YOUR NEAREST RAILROAD STATION IN ONTARIO.

DON'T MISS THIS BIG VALUE

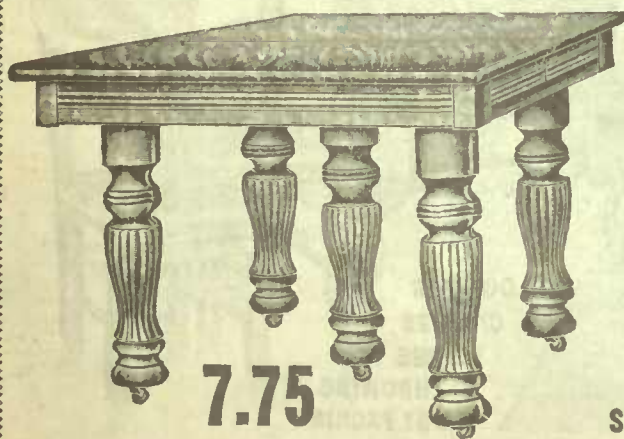

7.75

IN A FINELY FINISHED EXTENSION TABLE **7.75**

Size 40 x 44-inch Top

63-025. Extension Table, hardwood, rich golden finish, a well made table. Top measures 40x44 inches, deep rim with block corners, which adds strength to the construction, five turned and fluted legs of extra heavy stock, easy running slides, extending to 6 feet. Shipped knocked down to avoid extra freight charges. Price..... **7.75**

63-25A. Similar table to above, extending to 8 feet. Price..... **8.55**
FREIGHT PAID TO YOUR NEAREST RAILROAD STATION IN ONTARIO

MISSION DESIGN AT A LOW PRICE

A VERY STRONG SERVICEABLE EXTENSION TABLE **7.00**

Size 40 x 40-inch Top



7.00

63-414. Extension Table, built on plain strong lines, extra heavy stock that stands lots of wear; hardwood with figured surface oak finish, rich golden color, large top with rounded edge, size 40x40 inches, plain deep rim with mitred corners, 5 massive legs neatly shaped, easy running slides extending to six feet. Price..... **7.00**

63-414. Similar table to above, extending to 8 feet. Shipped knocked down to avoid extra freight charges. We reserve the right to ship direct from the factory. Price..... **7.90**
FREIGHT PAID TO YOUR NEAREST RAILROAD STATION IN ONTARIO.

ALL DINING-ROOM TABLES ARE SHIPPED KNOCKED DOWN DIRECT FROM FACTORIES SITUATED IN DIFFERENT PARTS OF ONTARIO

ALL DINING-ROOM TABLES ARE SHIPPED KNOCKED DOWN

DINING-ROOM AND KITCHEN CHAIRS, FREIGHT PAID ONLY IN SETS OF 6, OR WHEN INCLUDED IN FREE DELIVERY ORDER

6 CHAIRS

HANDSOME, QUARTER-CUT OAK DINING-ROOM CHAIRS

LEATHER UPHOLSTERED SEATS

COMPLETE

16⁷⁵

63-430. Dining-Room Set. Consisting of 6 Chairs, beautiful quarter-cut oak, golden finish, choice grain; wide back panels; neatly shaped legs, with carved claw feet; good roomy box seat, upholstered in genuine leather. These chairs are stoutly braced, and at the price quoted are exceedingly good value. 6 Chairs complete, freight paid to your nearest railroad station in Ontario. **16.75**

A SPLENDID SET OF CHAIRS AT A MODERATE COST

**Quarter-Cut Oak
Golden Finish
Heavily Braced
Genuine
Leather Seated**

16⁷⁵

FREIGHT PAID IN Ontario



Square Spindles



Full Box Seats



Genuine Leather



Carved Feet



Shaped Panels

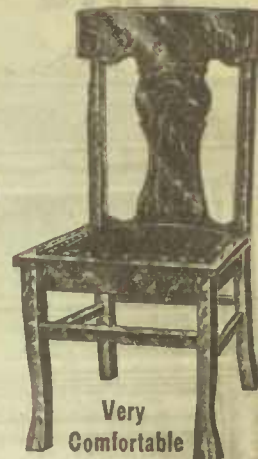

Very Comfortable

CHAIRS ON THIS PAGE sent FREIGHT PAID ONLY IN SETS OF 6 OR WITH "FREE DELIVERY ORDER"

KITCHEN and DINING CHAIRS FREIGHT PAID ONLY WHEN ORDERED IN QUANTITIES OF 6 OR OVER OR INCLUDED IN "FREE DELIVERY ORDER"



2.30

63-063. Arm Diner to match 63-062. Hardwood, figured surface oak finish, golden color; shaped back panels and arms. Price. **2.30** Freight paid only if set of six is ordered, or when included in our "Free Delivery Order."



1.40

63-062. Diner. Hardwood, figured surface oak finish, golden color; shaped back and brace arms. Extra good value. Price. **1.40** Freight paid only if set of six is ordered, or when included in our "Free Delivery Order."

A Word about Free Delivery Our prices are low, so much so that it is necessary to order in sets of six chairs or else have order included with other merchandise, in our Free Delivery Order, to allow us ship chairs all charges paid at the prices we give. This applies to all chairs, excepting children's high chairs, which are sent freight paid with free delivery orders only. Customers will confer a favor by making a note of this, so that no disappointment or misunderstanding may be occasioned.



62-010. A Useful All-Round Chair. Hardwood, rich golden finish; one-piece bent back legs; brace arms; embossed seat, underneath circular brace; strong and durable, suitable for Ice Cream Parlors, Halls, etc. Price. **96c**

Freight paid only if set of six is ordered, or when included in our "Free Delivery Order."



62-892. Dining-Room Chair. It is made of birch, golden finish, back slat is neatly shaped and carved; four turned back spindles; wide seat with turned legs. A Chair that will give satisfaction. Price. **76c**

Freight paid only if set of six is ordered, or when included in our "Free Delivery Order."



1.90

63-353. Diner. Hardwood, figured surface oak finish; golden color or Early English finish, saddle shaped wood seat, wide back panels, strong spindles, high backs, very comfortable. Price. **1.90**

63-354. Arm Diner to match, extra large saddle shaped wood seat, very comfortable, made of hardwood surface oak, golden finish or Early English, wide shaped arms, very strong and well braced. Price. **2.40**



2.20

63-120. A Chair that has stood the test of time. One of the most serviceable and strongest chairs made. Made of hardwood, rich golden finish, saddle shaped wood seat, numerous turned spindles, back is circular shaped and supported with turned spindles and steel rods which add double the strength to the construction. Price. **2.20** Shipped freight paid to your nearest railway station in Ontario.



62c

62-881. Kitchen Chair. Made of birch, golden finish; strong seat; plain turned legs and spindles. Made to stand lots of abuse, and priced very low. Price. **62c** Freight paid only if set of six is ordered, or when included in our "Free Delivery Order."

62-881A. Similar to above, but plain white. Price. **58c** Freight paid only if set of six is ordered, or when included in our "Free Delivery Order."



72c

62-300. Dining-Room Chair. Birch, golden finish; top back slat is carved; four turned back spindles with two strong corner posts; large seat. Strong and comfortable. Price. **72c** Freight paid only if set of six is ordered, or when included in our "Free Delivery Order."



1.90

63-041. Arm Diner to match 63-040. Made of choice hardwood, rich golden gloss finish, large saddle shaped wood seat, strong turned spindles, well braced to chair, wide shaped arms with turned supports, three panels in back, top slat neatly shaped and carved, back posts neatly turned and well sunk into seat, strong and comfortable. Price. **1.90** Freight paid only if set of six is ordered, or when included in our "Free Delivery Order."



1.10

63-040. Dining-Room Chair, selected hardwood, golden gloss finish, saddle shaped wood seat, brace arms, turned back posts, well sunk into seat, three slats in back, top slat neatly shaped and carved, very strong and comfortable. Price. **1.10** Freight paid only if set of six is ordered, or when included in our "Free Delivery Order."



12⁹⁰ SET

12⁹⁰ 5 SMALL AND 1 ARM CHAIR

63-101. Dining-Room Chairs, made of selected hardwood, surface oak finish golden color, made of heavy stock, large full box saddle shaped wood seats, wide arms and back panels, 5 small and 1 arm chair. Price. **12.90**



1.75

62-020. Child's High Chair. Elm, golden finish; 5 turned spindles in back; fancy carved top slat; strong foot rest; large shaped seat with rounded corners, table or tray swings over child's head. Price. **1.75** Freight on High



1.25

62-025. Child's High Chair. Elm, golden finish, shaped back top slat; plain spindles; foot rest; shaped seat with rounded corners, tray swings to side and not over head. Price. **1.25** Freight on High



1.95

62-25A. Child's High Chair. Elm, golden finish; 5 turned back spindles; strong arms; front legs are well braced with turned spindles, stout foot rest, large tray or table which swings over child's head. Price. **1.95** Freight on High



1.70

62-688. Child's High Chair. Made of hardwood, figured surface oak, golden finish; turned spindles, under arms; large seat; table or tray swings over child's head; foot rest. Price. **1.70** Freight on High



5 SMALL AND 1 ARM CHAIR 13⁸⁵

63-150. Dining-Room Chairs. Selected hardwood, good heavy stock, well seasoned; finished in surface oak, golden color; neatly shaped back panels; well braced arms and legs. The seat is upholstered in genuine leather. 5 small and 1 arm chair. Price. **13.85**

THIS PAGE OFFERS YOU EXCEPTIONAL VALUES



A NOTABLE SIDEBOARD

63-411. Sideboard, selected hardwood, rich figured surface oak finish, golden color; large double top, size 20 x 48 ins.; one long linen drawer, three top drawers have rounded fronts and fitted with brass pulls, centre drawer lined for cutlery; extra large cupboard with two panelled doors, ornamented with carvings, cupboard fitted with half shelf inside, panelled ends, colonial shaped standards, two display shelves, wide top shelf; top is beautifully ornamented with heavy carvings and fitted with a large British bevel plate mirror, size 18 x 30 ins.; complete with easy running castors. Price, freight paid to your nearest railroad station in Ontario.

16.75

63-411



63-393.

A CHOICE QUARTER-CUT GOLDEN OAK FINISH CHINA CABINET WITHOUT DISHES

16.25

63-393. China Cabinet, one of the best bargains ever offered. Made of quarter-cut oak, golden finish, 40 inches wide, 70 inches high, top is neatly shaped and fitted with a British bevel plate mirror, size 6 x 20 inches. Three adjustable shelves with grooves in same to prevent plates from slipping, large glass door fitted with lock and handle, bent glass ends, French shaped front legs, fitted with castors, cabinet only. Shipped freight paid to your nearest railroad station in Ontario.

Price..... **16.25**
63-393A. Similar to above in Early English finish. Price..... **16.25**

GOOD VALUE IN THIS BUFFET

63-586. EATON'S exclusive design in a handsome Buffet, made of selected quarter-cut oak, rich golden finish, polished or early English finish, extra large double top, size 22x48 ins., two small drawers with bevelled fronts, one drawer lined for cutlery; long, deep linen drawer, large double cupboard with leaded glass doors, (notice the beautiful plain panel between cupboard doors) all showing a choice grain of wood, plain ends, strong corner posts with French shaped front legs and carved feet, plain standards and shelf; large oval shaped British bevel plate mirror, size 12x42 ins. Complete with castors. Shipped freight paid to your nearest railroad station in Ontario.

Price... **28.50**



Look for Castors in Drawers

ONLY 28.50

THIS FINE COMBINATION BUFFET

63-573. This handsome Combination Buffet, new design, and at EATON'S price is a big saving to you. Made of selected quarter-cut oak, highly polished, rich golden finish, large double top, well-shaped, size 22 x 48 inches, two small drawers fitted with locks, one drawer lined for cutlery; three cupboards, centre one fitted with leaded glass, lock and deep linen drawer with shaped front. French shaped legs with carved feet, two display shelves, handsome shaped mirror frame elaborately carved and fitted with a large British bevel plate mirror, size 18 x 40 ins. Complete with easy running castors. Shipped freight paid to your nearest railroad station in Ontario.

Price, **31.50**

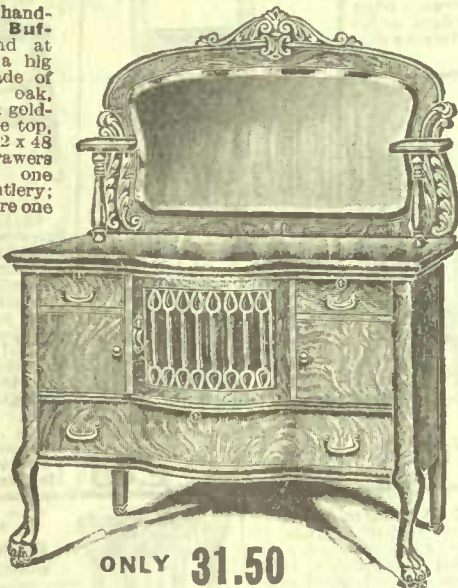

ONLY 31.50

ANOTHER OF OUR LEADING VALUES IN SIDEBOARDS

23.20

63-412. Combination Sideboard, made of selected hardwood, finished in figured surface oak, rich golden color, large double top with swell shaped front, size 21x48 ins., height 85 ins., two top drawers have rounded fronts, centre drawer has swell shaped front and lined for cutlery, locks on all drawers, double door cupboard, half shelf inside, long linen drawer, shaped front legs, standards are neatly shaped with carved feet, supporting two display cabinets with leaded glass doors, each cabinet has an adjustable shelf; top pediment is neatly carved, large bevel plate mirror, size 20x24 ins., complete with brass trimmings and easy-running castors. Freight paid to your nearest railroad station in Ontario.

Price..... **23.20**



Leaded Glass Doors In Display Cabinets



BOOKCASES

63-217. Combination Writing Desk and Bookcase, hardwood, rich golden surface oak finish, 28 ins. wide, 62 ins. high, 12 ins. deep, drop-leaf writing bed, interior fitted with pigeon holes, two compartments for books underneath, neatly carved and finished, shaped top with bevel plate mirror, size 5 x 12, complete combination Secretary and Bookcase, without books. Freight paid to your nearest railroad station in Ontario.

Price..... **6.75**



AT VERY

63-307. Bookcase, with a double glass door and at such a low price. It is made of hardwood, surface oak finish, golden color, height 64 ins., width 30 ins., depth 12 ins., 3 shelves, 2 glass doors, size of glass 12 x 44 ins., top of door is ornamented with carvings, plain ends, top is neatly shaped and carved. Without books. Price, freight paid in Ontario.

10.00



5.75

TEMPTING

63-458. Combination Writing Desk and Bookcase, made of selected hardwood, figured surface oak finish, rich golden color; height 52 ins., width 30 ins., depth 10 1/2 ins.; drop-leaf writing bed, interior fitted with pigeon holes. Without books. Freight paid .. **5.75**



PRICES

63-305. Open Bookcase, hardwood, rich golden surface oak finish, 62 ins. high, 30 ins. wide, 10 ins. deep, wood rod for curtain and rings, well made and constructed, three stationary shelves, bookcase only. Price, freight paid in Ontario.

5.20

63-182.

Colonial Design Bookcase, 1/4 cut oak golden finish, height 62 ins., width 34 ins., four adjustable shelves, two large glass doors fitted with handles and locks, colonial shaped front legs and feet, plain ends, easy running castors, exceptional value. Price, freight paid in Ontario.



63-240. Combination Secretary and Bookcase, surface oak finish, golden color, beautifully carved, 69 ins. high, 38 ins. wide, 12 ins. deep, glass door 12 x 40 ins., 3 adjustable shelves — drop-leaf of Secretary can be locked, swell shaped drawers, with 2 brass handles, large cupboard for books, panelled door, shaped carved top, British bevel plate mirror 10 x 14 ins., without books. Price, freight paid to your



63-234. Combination Writing Desk, made of hardwood, figured surface oak finish, golden color, height is 57 ins., width 30 ins., depth 14 ins. The desk is roomy, having a drop-leaf writing bed with lock, interior fitted with pigeon holes, 3 deep drawers fitted with brass handles, neatly shaped carved top, fitted with a bevel plate mirror, size 8 x 10 ins. Price,



63-029. Secretary, made of selected hardwood, finished in choice figured surface oak, golden finish; height 44 ins., width 32 ins. French shaped legs, extra large writing bed, fitted with lock; interior fitted with pigeon holes, three deep drawers, fitted with wooden knobs.

Price, freight paid in Ontario

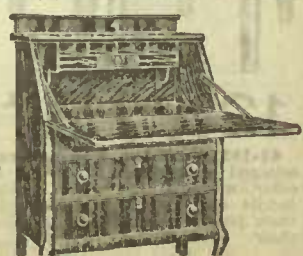

EATON KITCHEN CABINETS, SIDEBOARDS, TABLES, ETC.



EATON KITCHEN CABINETS

DESIGNED WITH A COMBINATION OF LABOR-SAVING DEVICES

OUR PRICE

22⁷⁵ ↑ **16²⁵**

63-032. EATON'S Kitchen Cabinets are practically a whole kitchen in the compass of a cupboard, there is a place for everything and everything in its place. Made of choice maple and finished in natural or walnut finish, extreme height is 77 inches, aluminum sliding top 26 x 41 inches. This cabinet is a great labor saver, and these are a few of the special features it contains:

1. Easy sliding aluminum top, size 26 x 41 inches, absolutely sanitary.
2. Cylindrical flour bin, dust proof, will hold 50 lbs. flour, can be easily removed for cleaning, complete with flour sifter and gauge glass.
3. Six spice jars, one coffee jar, one tea jar, absolutely sanitary.
4. Plate and breakfast food racks.
5. The sliding top is full size 26 x 41 inches, covered with the best quality of imported aluminum. It has no joints, and is the best sanitary baking table made.
6. Sliding shelf in base, which is very handy, as contents can be brought forward within easy reach.
7. Automatic sugar bin. Every inch of the base is utilized for convenience, large cupboards with panelled doors, and deep shelves inside, extra long drawer for linen, one bread or meat board. The top is sub-divided so as to give the best possible convenience. Lots of shelves for dishes and kitchen utensils. Cabinet only. **Shipped freight paid to your nearest railroad station in Ontario. Price 22.75**

Articles displayed are not included with cabinets.

63-025. EATON'S Labor-Saving Kitchen Cabinets contain the newest ideas and best construction and finish. Made from well-seasoned maple, beautiful natural or walnut finish. The table top, which is one of the most important features in a cabinet, is made of selected white basswood, size 26 x 40 ins., joints are tightly sealed so that top is absolutely sanitary. The extreme height is 70 ins. The cupboard is fitted with two large glass doors, interior fitted with shelves, and grooves. Four convenient spice or utility drawers and tilting sugar bin. The base is also divided into a large cupboard, beautifully finished panelled door with rack for kitchen utensils, also an additional rack which holds four air-tight glass jars; to the left is an exceptionally large flour bin capable of holding 75 lbs. of flour, and is so balanced that it will work as easily when filled with flour as when empty, and can at any time be removed for cleaning. One large bake board, also one bread board, two deep linen drawers. This Cabinet is without exception the best and most convenient made for the money. Cabinet only. **Shipped freight paid to your nearest railroad station in Ontario. All measurements as given are the extreme outside ones, unless otherwise specified. Cabinet only. Price 16.25**

- 63-25A. Similar to above with the improved sanitary aluminum top. Extra 1.50

Articles displayed are not included with cabinets.



63-094. Fall Leaf Table, ash, golden finish, neatly turned legs, 14x44-inch top, strongly made and well finished. A very useful article for dining-room or kitchen. Price, freight paid to your nearest railroad station in Ontario..... **4.65**



FALL LEAF TABLE 4.65

63-042. Kitchen Tables, with white basswood tops, well made and strongly put together, legs bolted on, stained and varnished, with drawer. 30 ins. wide, 42 ins. long **2.95**
63-048. 30 ins. wide, 48 ins. long..... 3.35
63-060. 30 ins. wide, 60 ins. long..... 3.70
63-072. 30 ins. wide, 72 ins. long 3.90
FREIGHT PAID IN ONTARIO



7.95

removable baking or meat board. Top measures 28 x 48 ins. Heavy turned legs and panel ends, all well finished. Price freight paid to your nearest railroad station in Ontario..... **7.95**

63-054. Kitchen Cabinet Table, made of hardwood, white basswood top, with frame finished in the natural color. Table has 2 large flour bins, each will hold 50 lbs. of flour or sugar or can be used for storing other necessities. Two wide drawers, brass trimmed, one neatly pigeonholed for spices, etc. On

BEST VALUE WE EVER OFFERED

AN EXTRA GOOD VALUE THIS SIDEBOARD **12⁸⁵**

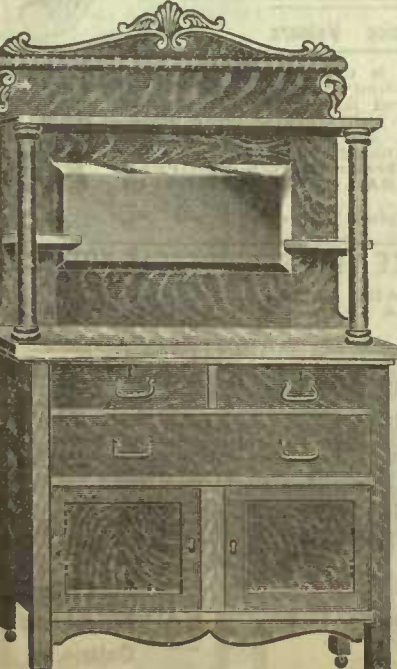

63-655. Sideboard, hardwood, figured surface oak, golden color, large double top, size 20 x 44 inches, two small drawers, fitted with brass handles; one deep linen drawer, double door cupboard, fitted with 1/2 shelf inside, two display shelves, colonial shaped standards, shaped top, ornamented with carvings, fitted with a British bevel plate mirror, size 14 x 24 inches; panelled ends and strong corner pillars, fitted with castors. Freight paid to your nearest railroad station in Ontario. **12.85**



Only 11.75

63-001. Kitchen Cupboard, made of selected elm, golden finish, large top, 18 1/2 x 46 ins., two deep drawers; extreme height 6 ft. 11 ins., large double door cupboard with shelf inside, size 15 1/2 x 41 1/2 ins., large double glass door, top fitted with three shelves, size 9 1/4 ins. wide by 42 ins. long, each one grooved so that plates cannot fall, height of inside of glass cupboard is 35 ins., shaped pediment on top. Freight paid in Ontario. **11.75**

THIS EXCELLENT COMBINATION BUFFET **19⁰⁰**



63-650. Combination Buffet, made of hardwood, finished in figured surface oak, golden color. Outside measurement 44 ins. wide, about 73 ins. high; deep linen drawer, large cupboard, deep silverware drawer, partitioned, one part lined for cutlery, and fitted with lock and brass handles. China cabinet has three adjustable shelves, large glass door, size 14x40 ins.; colonial standards. British bevel plate mirror, size 16 x 20 ins.; panelled ends and shaped feet.

Freight paid in Ontario

EXCELLENT VALUES IN COUCHES OF VARIED DESIGN

A GREAT
VALUE
AT
THE
PRICE

OUR LEADING
COUCH VALUE **13²⁵**

HANDSOME FRAME
VELOUR UPHOLSTERED
in POPULAR COLORS



THIS COUCH HAS A QUARTER-CUT OAK FRAME WITH
NEATLY CARVED CLAW FEET, RICH GLOSS FINISH

FURNITURE
SHIPMENTS

We reserve the right to ship any piece of Furniture direct from the Factory. Satisfaction guaranteed or your money refunded in full.

We always strive to make prompt shipments, but sometimes there is an unavoidable delay. Remember to allow sufficient time for transportation.

63-108. This handsome full-sized Tufted Couch has all the features for solid comfort. The frame is made of quarter-cut oak, golden gloss finish, very strong and richly upholstered. The construction is known as the open construction, usually not put in couches at this price. It has twenty-six oil-tempered japanned coil springs, individually tied so that it is almost impossible for them to work loose. These springs are covered on top with heavy duck canvas, which prevents dust from getting into filling and protects the covering; comfortable, large head rest, spring seat, size 28 x 76 inches, hard edge, heavy hand-cut carvings, large rosette on both sides, carved claw feet, deep tufted top, each tuft held in place by steel clinch buttons; upholstered in black velour in soft shades of red, green or brown. The cheapest quarter-cut oak Couch made for the money. SHIPPED FREIGHT PAID TO YOUR NEAREST RAILROAD STATION IN ONTARIO.

FREIGHT
PAID TO
YOUR
NEAREST
RAILROAD
STATION
IN
ONTARIO

13²⁵

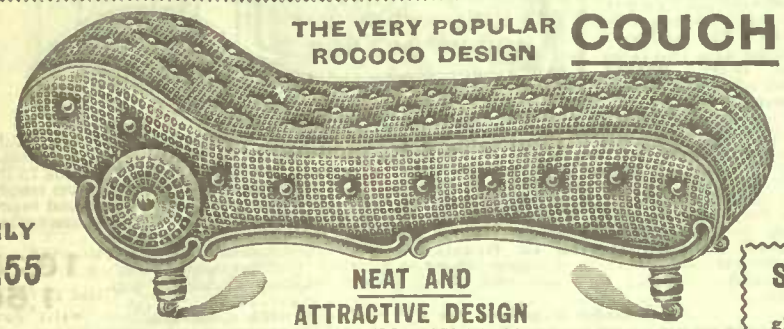

THE VERY POPULAR
ROOCO DESIGN **COUCH**

ONLY
10.55

NEAT AND
ATTRACTIVE DESIGN

63-104. The frame is large and strong, measuring 28 x 75 inches, extra wide scroll shaped oak mouldings on both sides, neatly turned feet, rich golden color. The construction is open, being built up of 28 oil-tempered japanned springs, each one securely tied. The top of springs is made a perfect network of heavy twine and covered in a heavy duck canvas, deep spring edge, large rosette on both sides, and head rest upholstered in a good quality of black velour in soft shades of brown, red or green. Shipped freight paid to your nearest railroad station in Ontario. **10.55**

63-105. Similar to above, upholstered in imitation leather, which makes a durable Couch. Price. **10.95**

SAMPLES

We will gladly mail you samples of Couch coverings on request, kindly state color on your order.



A BIG VALUE IN THE
FAVORITE ALL OVER **COUCH**

YOUR CHOICE OF COVERING COLORS

63-106. Couch. Frame measures 26 inches wide, by 72 inches long. Specially tempered coil springs. The upholstery consists of a deep spring edge, seat and head rest, neatly buttoned, covered in soft shade of black velour, in crimson, green or brown. FREIGHT PAID TO YOUR NEAREST RAILROAD STATION IN ONTARIO. Price. **7.70**

63-108. Similar Couch to above [with fifteen rows of extra deep even tufts, same as shown in cut. FREIGHT PAID IN ONTARIO. Price. **8.90**



THIS IS ONE OF OUR EXTRA
SPECIAL VALUES **5.90**

Freight
Paid to your
Nearest rail-
road station
in Ontario.

NOTE THE GOOD VALUE AND THE LOW PRICE

63-002. Couch, measures 26 inches wide, 72 inches long, each coil spring securely tied. The filling is sanitary and evenly distributed. The upholstery is well done, and the deep spring seat and head rest are covered with heavy grade black velour, with fringe to match in soft shades of crimson, brown and green. FREIGHT PAID TO YOUR NEAREST RAILROAD STATION IN ONTARIO. Price. **5.90**

All
Couches
Freight
Paid



THIS HANDSOME COUCH
Pleasing Design, Rich Finish **8.40**

Upholstered in
Choice Velours

Freight
Paid in
Ontario

63-102. This new design in a Couch is exceptionally well made and finished. Made of hardwood, with extra wide oak-finished side mouldings, hand-cut shaped feet strong open construction, having 26 oil-tempered japanned springs, each one securely tied while the top of springs is covered with a heavy duck canvas, preventing dust getting in filling or covering, neatly buttoned, spring top and head rest; size 26 x 73 inches, rosette on both sides, hard edge. One of the best Couches made for the money, upholstered in black velour in soft shades of red, brown or green. SHIPPED FREIGHT PAID TO YOUR NEAREST RAILROAD STATION IN ONTARIO. Price. **8.40**

63-103. Similar Couch to above, with plain top; exceptionally attractive, upholstered in imitation leather. Price. **8.25**

A Davenport by day
A Bed by night **14⁸⁵**

HANDSOME ALL-STEEL DAVENPORT

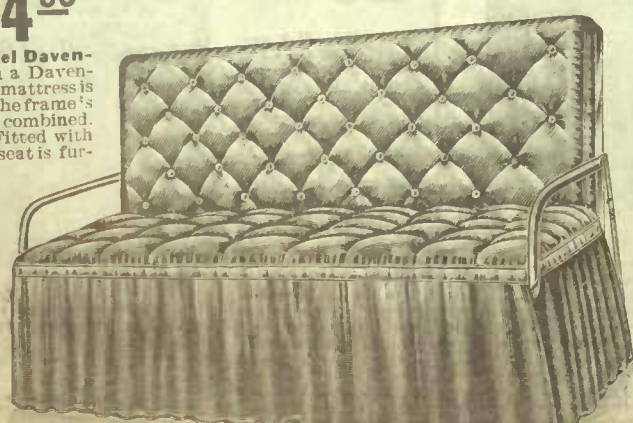

63-XX2. EATON'S Steel Davenport. Can be changed from a Davenport to a bed by a child. The mattress is fastened to back and seat. The frame's heavy angle iron and tubing combined, finished in gold bronze. Fitted with the best of springs. The seat is further strengthened by numerous oil tempered and japanned springs. Mattress is filled with new white sanitary cotton and upholstered in green denim. Height of back 25 inches, width of seat 22 inches, height of seat 18 inches, length 73 inches, width when open 47 inches. Complete with castors. freight paid to your nearest railroad station in Ontario.

Quarter-
Cut Oak
Ends
+
Sanitary
Felt
Mattress



YOU'LL LIKE THIS SERVICEABLE SOFA BE
ALWAYS READY AS A
BED OR A SOFA

63-9KK. Sofa
Bed, quarter-cut oak
ends, golden finish. Fifty
oil-tempered spiral springs, securely
fastened. Sanitary felt mattress, neatly
tufted top, valance on one side and two ends,
upholstered in green denim, height of ends 30 inches;
length of couch inside measurement, 6 feet 2 inches;
width 30 inches.

63-9KK. Similar to above in Early English

11⁵⁰

SURE
TO
PLEASE
YOU

Price means
Freight Paid
Ontario.

SPECIAL VALUE

5-PIECE SUITE

5 PIECES

23⁰⁰

Freight paid



12

Castors
go with this suite

FREIGHT PAID

63-620. Made of selected birch, finished in a rich mahogany color, top panels are beautiful carved design, each piece is upholstered over good quality oil tempered steel springs. Suite comprises extra large sofa, comfortable floor rocking chair, large roomy arm chair and two reception chairs. The back panels are neatly set and is a silk finished tapestry in soft shades of red, green or brown. **Five Pieces Complete.**

A NEW AND PLEASING DESIGN

and have a band of plush. The upholstery is done by skilled workman, and is a silk finished tapestry in soft shades of red, green or brown, and we will upholster in two colors if you so desire, but we recommend one color. **Price 23.00**
 63-062. Similar suite to above, 5 Pieces, upholstered in good quality velour. In shades of red, green or brown. **Price 21.75**
 63-62A. Similar to above, only 3-Piece, including Sofa, Arm Chair and Arm Rocking Chair, upholstered in velour. In colors of red, green or brown. **Price 16.25**
 63-62B. Similar to above, only 3-Piece, including Sofa, Arm Chair and Arm Rocking Chair, upholstered in silk-finished Tapestry. In shades of red, green or brown. **Price 17.35**

25⁰⁰

5-PIECE PARLOR SUITE

NOTE THIS UNUSUAL VALUE



63-616. Similar to above, only three pieces, including Sofa, Arm Chair and Arm Rocking Chair. **SHIPPED FREIGHT PAID IN ONTARIO.**

Price **18.75**

NOTICE. We do not send samples of this covering, as the rugs only come in large squares.

63-616. Handsome Five - Piece Parlor Suite, upholstered in the best of wearing fabrics, (Green Wilton Rugs). The nap on this covering is long and will stand almost any amount of abuse. Suite comprises extra large Sofa, large, comfortable easy Rocking Chair, comfortable Arm Chair with wide arms, and two Reception Chairs. The back panels of all pieces are upholstered in green Wilton rugs, while the sofa has a centre panel of plush with buttoned band. The frame is neatly shaped and well finished in a rich mahogany color, front legs are all neatly shaped, all pieces have wide spring seats, one of the best five-piece suites made, and at **EATON'S** price is a big saving to you. Complete with castors. **Shipped freight paid to your nearest railroad station in Ontario. Price 25.00**

FREIGHT PAID IN ONTARIO

3 PIECES **18.75**

5 PIECES **25.00**

20⁰⁰ FOR THIS NEW DESIGN PARLOR SUITE

63-629. Entirely New Design in a Handsome Three-Piece Parlor Suite, made of selected birch, comprising extra large Sofa, comfortable Floor Rocker, and wide Arm Chair; beautifully finished with mahogany back panels neatly shaped, extra gloss finish, shaped arms and front legs, top slats of suite are beautifully reched and strongly supported, wide spring seats, upholstered in silk finished tapestry, in colors of red or green, three pieces complete with castors, extra value at **EATON'S** price. **SHIPPED FREIGHT PAID TO YOUR NEAREST RAILROAD STATION IN ONTARIO.**

Price, 3-Piece Set **20.00**



THREE PIECES **20.00**

SILK FINISHED TAPESTRY UPHOLSTERING

LARGE SPRING SEATS

GLOSS FINISH

COMFORTABLE AND DURABLE

A BEAUTIFULLY DESIGNED PARLOR SUITE



COLONIAL DESIGN

Freight Paid

40⁵⁰

TAKE ADVANTAGE OF THIS SAVING

3 PIECES ONLY

27³⁵

VERY COMFORTABLE

63-506. This handsome Parlor Suite is made of kiln-dried, well seasoned birch, beautifully designed and well finished. The frame is constructed for durability, and we would particularly draw your attention to the graceful shape of the backs, arms and legs. The back panels of each piece are beautifully tufted, and the large spring seats afford lots of room for comfort. The front legs have all carved feet, while the rocking chair is evenly balanced for comfort. The seats are all upholstered over strong oil-tempered steel springs. The upholstery is done by expert workmen, and the covering is of good quality silk-finished tapestry, in soft shades of green, red or brown. This Suite is exceptionally fine, and with ordinary care will give lasting satisfaction. Five pieces, comprising extra large Sofa, Floor Rocking Chair, comfortable Arm Chair and two Reception Chairs. **Shipped direct from the factory to your nearest railroad station in Ontario.** We will upholster the suite in two colors, but we recommend suite upholstered in all one color. **Price 40.50**

63-506A. Similar to above, only consisting of Sofa, Arm Chair and Arm Rocking Chair, upholstered in silk-finished tapestry, in shade of green, red or brown. **Price 27.35**

BE SURE TO LOOK FOR CASTORS

SOLID COMFORT MORRIS CHAIRS AND ROCKERS

6⁶⁰
Our Price
Freight paid



Freight paid in Ontario

MORRIS CHAIR
63-951. Morris Chair, choice oak, rich golden finish, latest automatic back adjustment. Can be adjusted to different positions by means of a ratchet; back and seat are upholstered over springs in a good grade of velour in red, green or brown. Strongly made frame with wide comfortable arms, fancy turned spindles and carved feet, detachable cushions, making it easy for dusting and also allows us to ship it knocked down. Shipped direct from the factory. Price..... **6.60**

A SPECIAL VALUE IN A FINE ROOMY ROCKER



7³⁰ Our Price
Freight Paid

BUYS THIS HANDSOME ROCKER

63-102. Choice design in a comfortable Reading or Resting Chair. The frame is made of oak, golden finish, or Early English finish, or mahogany finish. Wide shaped arms, very comfortable, massive front legs, neatly carved, shaped spindles, front panel of seat is neatly buttoned, deep spring seat, open steel construction, massive ruffled edge, diamond tufted back, upholstered in a strong imitation leather. Price..... **7.30**

FREIGHT PAID IN ONTARIO

7²⁵
Our Price
Freight paid



Price..... **7.25**

We pay the Freight In Ontario

63-950. Morris Reclining Rocking Chair, with match companion chair 63-951. Has the patent automatic adjustment so simple that it can be operated without leaving the chair. The cushions are well made and comfortable. Back and seat are upholstered over springs in good quality of plain velour in red, green or brown. The frame made of oak, with wide arms, fancy turned spindles and carved front legs. Can be shipped knocked down. Shipped direct from factory. Price..... **7.25**

7⁵⁰
Our Price
Freight paid



Freight paid in Ontario

63-250. New design in a Morris Chair, massive frame, made of selected oak, rich golden finish, highly polished wide shaped arms, made of quarter-cut oak, massive front legs, neatly shaped and carved claw feet, strong spindles under arms, wide front panel, showing a large grain of wood, deep spring seat and back, neatly buttoned, upholstered in soft shades of red, green or brown velour. Back is fitted with automatic adjustment, which gives you almost any position you require, complete with castors. **7.50**

A Comfortable and Serviceable Chair



7⁰⁰

63-531. This comfortable Library, Den or Living-Room Chair should find a place in every home. It is made of kiln dried, selected oak, in golden finish, or Early English; large wide shaped arms, supported by wide panels, strong corner posts, extra deep seat and large, comfortable, high back, neatly buttoned and strapped, upholstered in imitation leather, which will give good wear with ordinary use; exceedingly strong, well balanced and comfortable. **Shipped direct from the factory freight paid to your nearest railroad station in Ontario.**

9⁵⁰
Our Price
Freight paid



Freight paid in Ontario

63-293. Companion Morris Rocking Chair to match 63-293. Frame is made of heavy 1/4-cut oak, golden finish, polished, arms measuring 4 1/2 inches, shaped spindles. Front legs are neatly carved. Reversible cushions, neatly buttoned and upholstered in a good quality of plain velour in red, green or brown. Back is fitted with automatic adjustment, giving four comfortable positions. Can be shipped knocked down. Shipped direct from factory. Price.... **9.50**
63-293. Armchair to match above. Price..... **9.40**

9⁴⁵
Our Price
Freight paid



Freight paid in Ontario

63-526. Reliable Morris Chair, choice 1/4-cut oak, rich golden finish or Early English, highly polished, wide arms measuring 4 1/2 ins., front legs measuring 4 1/2 ins., paper or magazine rack on each side under arms, detachable spring back and seat upholstered in morocco-line; back has two straps, complete with brass buckles, patent automatic adjustment to suit any position without leaving the chair. Shipped knocked down direct from factory. Price.... **9.45**

8⁰⁰
Our Price
Freight Paid



Freight paid in Ontario

63-528. Morris Chair, Mission design, durable and comfortable. Made of oak, with rich golden finish, polished, wide shaped arms and legs made of heavy stock, detachable spring seat and back upholstered in morocco-line, patent automatic adjustment to suit almost any position without leaving the chair. Shipped knocked down direct from factory. Price..... **8.00**
63-528. Similar to above in Early English finish. Price..... **8.10**



10³⁵
Price
63-109.
Similar to above, in a handsome chair to match, with carved feet. Price. **10.25**

Freight paid to your nearest railroad station in Ontario

63-109. This Handsome All-over Upholstered Living-Room Rocker is one of the most comfortable and easy Rocking Chairs made, and at EATON'S price is a big saving to you. It resembles the celebrated Turkish Rocker in appearance and will give the best of satisfaction. The frame is extra strong. Width of seat 24 ins., depth of seat 19 ins., height of back 37 ins., width over all 32 ins. Full sized spring seat, with buttoned band front, extra wide arms, beautifully upholstered and finished; high, deep tufted back with wing sides, and ruffled edge, all upholstered in imitation leather, which has given good satisfaction; exceptionally easy and comfortable; finished in golden color, mahogany, or Early English. Price **10.35**
63-109. Similar to above, in a handsome chair to match, with carved feet. Price. **10.25**

BUY THIS CHAIR IF YOU WANT SOLID COMFORT



7⁴⁰
Our Price
Freight paid

Freight paid in Ontario

63-103. This new design in a Rocking Chair has all the features for comfort. The massive frame is well constructed, and made of well seasoned oak, golden finish or Early English finish, or mahogany finish. The arms are neatly shaped, under these are strong turned spindles; front legs are made of heavy stock, ornamented with hand-cut carvings, large spring seat with the open steel construction; front panel of seat is neatly buttoned, buttoned back, beautifully shaped and tufted, upholstered in imitation leather, exceedingly strong and comfortable. Price..... **7.40**

7³⁰



HANDSOME QUARTER-CUT OAK MISSION ROCKER

63-415. Library, Den, or Living-Room Chair, made of choice quarter-cut oak, den finish, or Early English finish, or fumed oak; shaped arms, supported by a fancy bracket; strong corner posts, five panels in back, top panel shaped; large spring seat, upholstered in Spanish roan skin, which will give the seat of wear. Price, freight paid to our nearest railroad station in Ontario. **7.30**
63-416. Chair to match above. Price. **6.75**

COMBINATION DESK AND BOOKCASE

Without Books or Stationery

SPECIAL VALUE 11³⁵

63-038. Handsome Combination Desk and Bookcase, suitable for library, den or living-room, made of selected hardwood, finished in figured surface oak, golden color. Height 64 ins., width 32 ins., depth 15½ ins. (All measurements given are extreme outside ones), three deep drawers fitted with locks and wooden knobs, large drop leaf writing bed, interior of desk made with pigeon holes, two small drawers, pen and pencil rack, two glass doors fitted with wooden knobs, adjustable shelf. Shipped direct from the Factory freight paid to your nearest railroad station in Ontario. Price. **11.35**



5⁷⁵

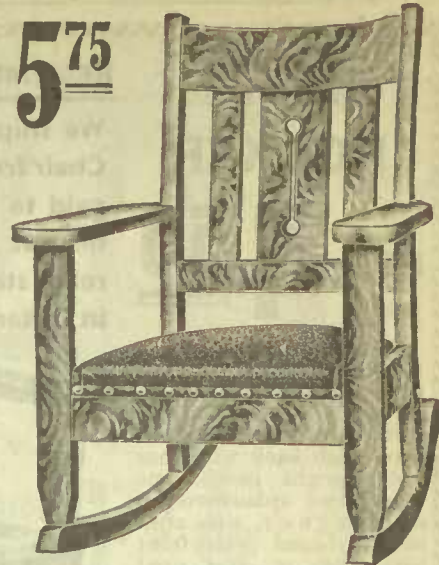

NEWLY DESIGNED ROCKER HANDSOMELY FINISHED

63-782. Rocking Chair for the living-room, den, library or study, made of choice quarter-cut oak, golden finish, fumed oak finish or Early English, strong corner posts, shaped back panels, high back, large comfortable spring seat upholstered in imitation Spanish leather, an evenly balanced rocking chair, and one that will give lasting satisfaction. Shipped freight paid to your nearest railroad station in Ontario. Price. **5.75**
63-781. Companion Arm Chair to match above, well made and very comfortable with spring seat upholstered in imitation Spanish leather. Freight paid to your nearest railroad station in Ontario. Price. **5.50**

A NEW AND ATTRACTIVELY DESIGNED TABLE



ONLY **9⁷⁵**

TAKE ADVANTAGE OF THIS LOW PRICE

9⁷⁵

63-710. New design in a Library, Den, or Living-Room Table, made of quarter cut oak, golden finish or Early English or fumed oak, large drawer with wood knobs, two magazine or book racks on ends, with lattice work front, extra large shelf well braced between legs, strong corner posts. Height 30 ins., large top, size 24 x 36 ins. This table should find a place in every home, for at EATON'S price is a big saving to you. Shipped direct from the factory. Freight paid to your nearest railroad station in Ontario. Price.... **9.75**

NEWLY DESIGNED HALL RACKS

AN ELEGANT PIECE OF FURNITURE FOR THE HALL LOWLY PRICED

7⁹⁰

63-156. Hall Rack, neat design, made of oak, rich golden finish, height 6 ft. 6 ins., width 2 ft. 7 ins., depth 16 ins. Deep box seat with lifting lid, shaped arms supported by standards, shaped front legs, top is ornamented with carvings, four brass hat or coat hooks, British bevel plate mirror, size 12 x 18 inches. Complete with umbrella holder and drip pan.

Freight paid to your nearest railroad station in Ontario

7.90



7.90

GOOD VALUE IN AN ALL-OAK HALL RACK

12⁸⁵

63-149. This is a plain design in a beautifully finished Hall Rack, made of selected oak, rich golden finish, extra large British bevel plate glass, size 18 x 36 inches, front legs are shaped and ornamented with carvings, strong arms, deep seat with lifting lid, allowing sufficient room for storage, shaped top ornamented with hand-cut carvings, the centre back panel is neat and plain, showing a good grain of wood, height of Rack 6 ft. 10 ins., width 3 ft. Complete with four brass hat or coat hooks, umbrella holder and drip pan.

Freight paid to your nearest railroad station in Ontario.

Price... **12.85**



12.85

NOTE THE VERY LOW PRICE WE ASK FOR THIS TABLE

63-015. Library, Den or Living-Room Table, strong and well finished, made of solid quarter-cut oak, golden color, Early English, or fumed oak, strong corner posts and panels; neat shelf, securely fastened into side rails, large drawer, fitted with brass pulls; large top, size 24x34 ins., height 30 ins. Price, freight paid.... **9.00**

A Handsome Piece of Den Furniture



Freight paid in Ontario

9⁰⁰

A MOST COMFORTABLE AND ATTRACTIVE STYLE ARM ROCKER



7⁶⁰

63-307. Parlor Arm Rocking Chair, birch, mahogany finish, polished; neatly shaped arms, back and legs; back panel tufted, and neatly buttoned; large spring seat, covered with silk-finished tapestry in colors of brown, red or green. Price, freight paid.... **7.60**

63-3017A. A similar design in a chair to match Rocker. Freight paid in Ontario. Price.... **7.40**

PARLOR ARM OR RECEPTION CHAIR

63-166. Parlor Arm or Reception Chair, made of birch, mahogany finish, highly polished, neatly shaped back panel, arms and legs, with an extra support under arms. The large spring seat measures 18 x 18 ins., upholstered in silk-finished tapestry in shades of brown, red or green. Freight paid in Ontario. Price.... **6.55**



6.55

EXCELLENT VALUES IN ODD PARLOR CHAIRS

PARLOR OR ROMAN RECEPTION CHAIR

63-609. Parlor or Roman Reception Chair, made of birch, mahogany finish, polished, French shaped legs and spindles, neatly shaped arms, wide panel back, upholstered seat in satin-finished tapestry in colors of red, brown, or green. Price, freight paid in Ontario... **5.95**



5⁹⁵

ART LEATHER UPHOLSTERED

ROCKER

FOR **4.55**

63-149. **Mission Rocking Chair**, suitable for the den or living-room, made of hardwood, finished surface oak, golden color, extra high back with four wide upright panels, one cross panel upholstered in art leather, wide arms neatly shaped, wide front legs made of good sized stock, large pad seat upholstered in art leather, a comfortable and durable rocker. Price, freight paid in Ontario..... **4.55**

63-149A. Similar to above in Early English finish. Price, freight paid in Ontario..... **4.55**

REMEMBER

We ship this Chair freight paid to your nearest railroad station in Ontario.



EXTRA HIGH BACK

A GRAND BIG

ROCKER

FOR **4.50**

63-171. This high back **Rocker** has been specially constructed for special comfort and durability. It is made of selected quarter-cut oak, golden finish, or mahogany finish, highly polished. Large double roll shaped seat. Back panels are wide and plain, with just enough slope in them to give you ease and comfort. Fancy turned spindles, wide arms, neatly shaped, making this rocker one of exceptional value at the price. Price, freight paid in Ontario..... **4.50**

Freight Paid to Your Nearest Railroad Station in Ontario



STRONG AND COMFORTABLE

THE FOLLOWING CHAIRS LISTED BELOW ARE SHIPPED FREIGHT PREPAID ONLY WHEN INCLUDED IN A FREE DELIVERY ORDER TO ONTARIO



63-211A. New design in a **Rattan Rocking Chair** suitable for almost any room, hand woven by experts, solid roll edge around high back forms the arms, hand-woven apron front. Beautiful scroll design. Price..... **5.75**

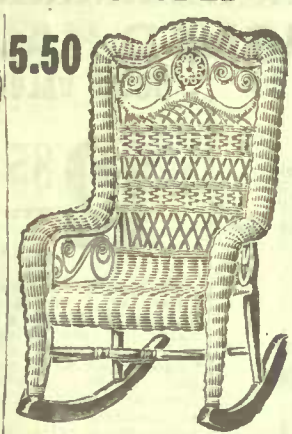

63-105. **Arm Rattan Rocker**, high back, large comfortable seat, hand-made, double roll seat, back is closely plaited, and has fancy scroll brackets under arms. Price..... **5.50**

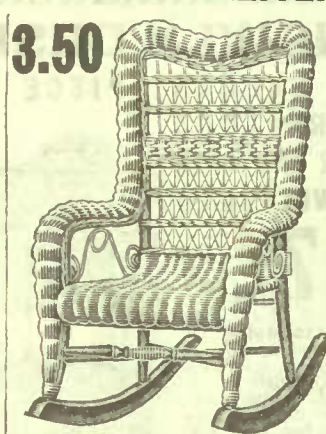

63-206. **Rattan Rocker**, hand-woven by skilled mechanics, and selected stock, continuous roll edge and roll seat, closely plaited back, giving ease and comfort. Price..... **3.50**



63-493. **Large Reed and Fibre Rocker**, full continuous roll edge. Deep cane seat with apron front closely plaited, strong and comfortable, finished natural. Price..... **6.90**



63-039. **Cane-Seated Sewing or Nursing Chair**, hand-made, natural finish. Price..... **2.90**



63-181. **Rocking Chair**, 1/4-cut oak, golden finish, birch mahogany finish, polished, wide, comfortable, slat back panels, full roll shaped seat, fancy turned spindles supporting two wide arms, one of the most comfortable rocking chairs made. Price..... **6.00**



62-026. **Sewing or Nurse Rocker**, hardwood, golden color, high back, embossed top slat, fancy turned spindles, brace arms, saddle-shaped wood seat. Price..... **1.45**



62-26A. **Rocking Chair**, hardwood, golden finish, extra high back, with wide embossed top slat, fancy turned spindles in back and under arms, shaped arms and saddle-shaped wood seat, very strong and comfortable. Price..... **2.20**



62-434. **Rocking Chair**, solid oak finished in golden or mahogany finish, and is exceedingly comfortable, wide back neatly shaped, embossed cobbler seat, strong spindles. Price..... **2.90**



62-122. **Comfortable Rocking Chair**, made of oak, golden finish or birch mahogany finish, high back with shaped panels and turned spindles, strong arms supported by turned spindles, large comfortable embossed cobbler seat. Price..... **3.45**



62-121. **Handsome Rocking Chair**, exceedingly comfortable, made of 1/4-cut oak, rich golden finish or birch mahogany finish, high back, beautifully shaped, wide arms, fancy turned spindles, embossed cobbler seat. Price **3.85**



62-13. **Old Homestead Rocker**, hardwood, golden finish, extra high back, seat large and well shaped, wide arms, well braced. Price..... **2.35**



62-311. **Cabinet Nursery Chair**, willow, closely woven, strong seat, lid table. Price.....



62-25E. **Child's Nursery Chair**, hardwood, golden finish, large seat, swing tray, strong spindles. Price.....



62-157. **Child's Kindergarten or Infant Class Chair**, hardwood, golden or red finish, 12-in. seat, strong and durable. Price.....



62-25F. **Child's Rocking Chair**, elm, golden finish, wide top slat, strong seat, rounded corners. Price.....



62-16 1/2. **Child's Rocking Chair**, hardwood, golden finish, neatly carved top, turned spindles, strong arms, large shaped seat. Price.....



62-061. **Child's Rocker**, surface oak finish, rich golden color, shaped arms, turned spindle, neatly shaped back panel. Price.....

QUARTER CUT OAK

BIRCH FINISH MAHOGANY

Shaped Top 23x23

1.90

4.90

PLENDID VALUE BEAUTIFUL DESIGN

62-972. This handsome design in a Parlor Table is made of fine quarter-cut oak or birch mahogany finish, highly polished, the shaped top, size 23 x 23 inches, four fancy shaped legs securely joined to a shaped shelf. **Shipped knocked down freight paid your nearest railroad station in Ontario. 4.90**

STRONG SERVICE-ABLE PARLOR TABLE

62-813. This Handsome Parlor Table is not only an artistic design, but is built to stand any ordinary wear. It is made of quarter-cut oak, golden finish, polished, or birch mahogany finish, neatly shaped top, size 24 x 24 inches, shaped shelf securely fastened to four neatly turned legs. A strong and beautiful table. **Shipped freight paid in Ontario. Price..... 3.55**

3.55

SELECTED OAK PARLOR TABLE

62-168. This Massive Parlor Table has many strong features. The oak stock is well seasoned and kiln dried. Neatly shaped top, finished in a rich golden color, 24 x 24 ins., well turned legs, extra heavy stock. Strong and neatly finished and securely fastened to legs. **Shipped knocked-down for convenience in shipping. Price, freight paid in Ontario.... 2.55**

2.55

EXCEEDINGLY CHOICE PARLOR CABINET

63-199. Parlor Cabinet, one of the neatest designs made. The construction is solid, made of rich mahogany finish, polished, 43 inches high, 28 inches wide. The standards or front legs are beautifully shaped, five display shelves securely fastened to frame. The interior of cabinet is fitted with a British bevel plate mirror, size 10 x 20 inches, one plate glass shelf, bottom cabinet is velvet lined, and supported by a fancy bracket, shaped oval frame with ornamental top, fitted with a British bevel plate mirror, size 6 x 18 inches, one of the best values ever offered. **Price shipped freight paid to your nearest railroad station in Ontario.... 13.40**

13.40

MAHOGANY FINISHED MUSIC CABINET

63-223. A neat design in a Mahogany Finished Music Cabinet. It measures 43 ins. high and 19 ins. wide, large door neatly panelled and fitted with brass handle, one drawer fitted with brass pulls, interior is fitted with six shelves for music. Top is neatly shaped and ornamented with carving. The ends are strong, with shaped front legs. **Price, freight paid in Ontario..... 7.85**

7.85

63-224. Music Cabinet, New Design, made of birch, mahogany finish, polished, top measures 19 ins. wide, height 39 ins. This cabinet has six shelves, will not only accommodate sheet music, but will accommodate 14-in. Pianola Records. The grain and finish of wood is beautiful, French shaped legs, extra value. **Price, shipped freight paid to your nearest railroad station in Ontario..... 7.40**

7.40

OUR BIG PARLOR TABLE VALUE

5.85

Freight paid in Ontario

63-356. Made of choice 1/4-cut oak, polished golden finish or birch mahogany finish. Large top with bevelled edge and deep rim, measures 26 x 26 ins., beautifully shaped legs; plain effect is relieved at top of legs by carving. Neatly shaped undershelf adds strength and style. Table can be shipped knocked down, which is a convenience in shipping. **5.85**

62-004. Fancy Shaped Parlor Table, hardwood, and finished in surface oak, or surface mahogany finish. Neatly shaped top 20 x 20 ins., extra deep rim, French shaped legs, supported by a strong undershelf, well made and finished. **Price..... 2.15**

2.15

62-400. Similar to above in white enamel finish. **Price, freight paid to your nearest railroad station in Ontario..... 2.15**

2.15

BEAUTIFUL JARDINIERE STAND

62-905. This Beautiful Jardiniere Stand, made of birch, mahogany finish, polished or quarter-cut oak, golden finish, is exceedingly good value, shaped top; size 14 x 14 inches, 18 inches high, French shaped legs, securely fastened to frame. This stand is shipped knocked down, but is very simple to set up. **Price, shipped freight paid in Ontario 1.80**

1.80

BIG VALUE IN MUSIC CABINET

63-707. New design in a Music Cabinet, made of selected birch, rich mahogany finish, polished, size 43 ins. high, 18 ins. wide, fancy shaped top and legs, six deep shelves allowing lots of room for sheet music, extra value at **EATON** price. Shipped direct from the factory. **Freight paid to your nearest railroad station in Ontario. Price..... 5.00**

5.00

Handsome shaped quarter-cut oak top

Brass feet with glass balls

CLAW FEET

OUR PRICE ONLY - 6.75

EXTRA VALUE

63-740. Massive design in a highly polished Parlor Table, large shaped top with bevelled edge, size 26 x 26 inches, extra deep shaped rim, made of quarter-cut oak, rich golden finish, or birch mahogany finish; four massive turned legs with brass claw feet holding four glass balls, neatly shaped shelf, strong and well finished. **Shipped freight paid to your nearest railroad station in Ontario. Price..... 6.75**

6.75

PARLOR CABINET

63-218. Parlor Cabinet, made of selected birch, mahogany finish, polished, 55 inches high, 32 inches wide, French shaped legs, mirror frame is neatly shaped, arched top, and fitted with a British bevel plate mirror, size 6 x 16 inches, centre of cabinet is fitted with a British bevel plate mirror, size 14 x 18 inches. **Price, shipped freight paid to your nearest railroad station in Ontario 10.75**

10.75

NEAT AND SERVICE-ABLE BEAUTIFULLY FINISHED MUSIC CABINET

63-224A. Handsome Music Cabinet, made of birch, mahogany finish, polished, 46 inches high, 21 inches wide, interior fitted with six shelves for music, neatly panelled door, ornamented with carvings, French shaped legs, fancy shaped mirror frame, fitted with a British bevel plate mirror, size 5 x 18 inches. A cabinet that will give the best of satisfaction. **Price, shipped freight paid to your nearest railroad station in Ontario..... 8.60**

8.60

COMBINATION MUSIC AND PARLOR CABINET

63-219. Combination Music and Parlor Cabinet, 58 ins. high, 32 ins. wide, mahogany finish, highly polished, beautifully shaped standards, two display shelves, top and lower shelves are extra wide with rounded corners, fancy sawed bracket supporting cupboard, interior is fitted with five shelves to accommodate music. Complete with large oval-shaped frame, with ornamental top, fitted with a British bevel plate mirror, size 6 x 22 ins. **Price, freight paid to your nearest railroad station in Ontario..... 12.70**

12.70

63-224. Music Cabinet, New Design, made of birch, mahogany finish, polished, top measures 19 ins. wide, height 39 ins. This cabinet has six shelves, will not only accommodate sheet music, but will accommodate 14-in. Pianola Records. The grain and finish of wood is beautiful, French shaped legs, extra value. **Price, shipped freight paid to your nearest railroad station in Ontario..... 7.40**

7.40

ATTRACTIVE IRON AND BRASS BED

845

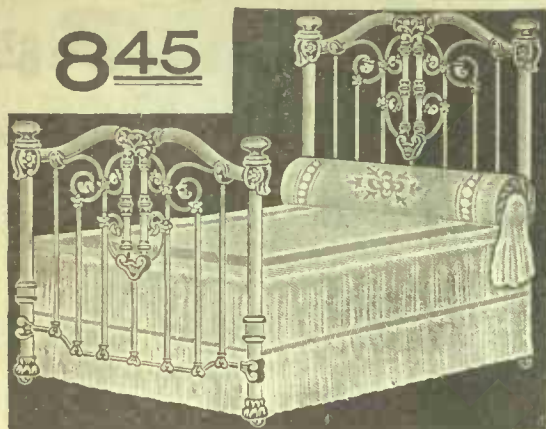

63-361. This beautiful design in an **Iron and Brass Bedstead**, is an extra value at **EATON'S** price. The massive pillars measure 1 1/16 ins., seven strong upright fillings measuring 5/16 ins. in head and foot ends, and strengthened at each end by massive shaped chills. The top rails are formed into a beautiful arch, and linked in centre by massive shaped smooth chills. The centre panels are formed into an oval scroll shaped design, with two heavy 3/8-inch brass spindles, complete with husks, making this a complete and handsome bed for the price. Head end 65 ins. high; foot end 44 ins. Made in sizes 42 ins. wide; 48 ins., and 54 ins., by 6 feet long, complete with castors. Bed only. **Freight paid to your nearest railroad station in Ontario.**

8.45

Do not fail to state size with order.

Child's Safety Crib made in Snow-White Enamel

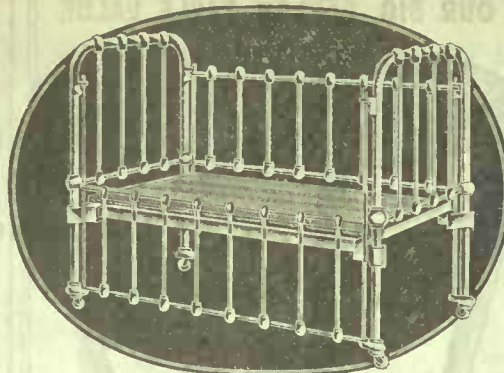

NOTE THE SLIDING SIDES

63-600. Child's Safety Crib, finished in snow-white enamel, extra heavy continuous pillars, 7/8 of an inch. Four upright fillers in head and foot ends, 8 upright fillers in sides, each filler is securely fastened by massive chills, sliding sides, which affords safety and convenience. The spring is durable, sanitary, closely woven, and will stand lots of wear. Made in size 30 ins. wide by 54 ins. long. **FREIGHT PAID IN ONTARIO.**

- 63-601.** Similar cot to above, only size 3 ft. wide by 6 ft. long. Price **5.50**
- 63-600.** Similar Cot to above, only with swing sides, made 30 ins. wide by 54 ins. long. Price **6.00**
- 63-400.** Similar Cot to above, only with swing sides, made 30 ins. wide by 54 ins. long. Price **5.00**
- 63-401.** Similar cot to above, with swing sides, made 3 ft. by 5 ft. Price **5.65**
- 63-30X.** Sanitary felt, roll up mattress, size 30 ins. by 54 ins. Price **1.55**
- 63-36X.** Similar to above, 36 ins. by 60 ins. Price **1.80**

A CONTINUOUS POST BED FOR 4.65

465

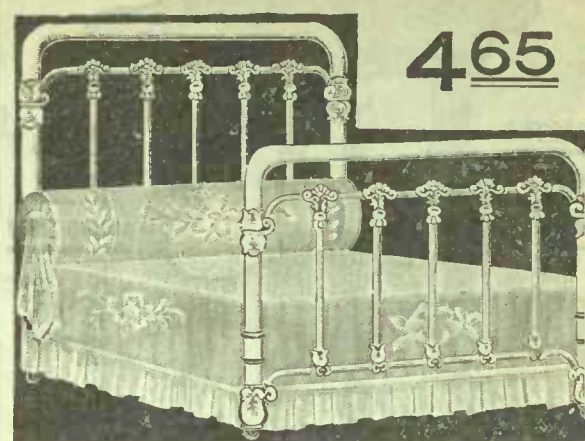

63-390. This is the cheapest continuous post bed made in Canada, and at **EATON'S** price is a big saving to you. Finished in snow-white enamel, strong corner pillars, top measure 1 1/16 ins., five upright fillings in head and foot ends, strengthened at each end by fancy shaped chills; the four corner pillars are ornamented with fancy chills, head end 55 ins. high, end 38 ins. This bed will stand any amount of wear and ordinary care will last an indefinite time, made in sizes 36 inches, 42 inches, 48 inches and 54 inches wide by 72 inches long, complete with easy running castors. Bed only shipped freight to your nearest railroad station in Ontario.

4.65

THIS HEAVY BRASS RAIL BED FOR 4.55

455

FOR THIS BRASS RAIL BEDSTEAD



**EATON
IRON
BEDS
NEVER
WEAR
OUT**

ABOUT DELIVERY

As most of our Furniture is shipped direct from the factories it occasionally happens that a slight delay is unavoidable in shipping order complete. We strive to ship all orders promptly and with least delay.

4.55

EATON'S BIG SPECIAL BED VALUE FOR 3.20

320

AN EXCEPTIONAL BED VALUE

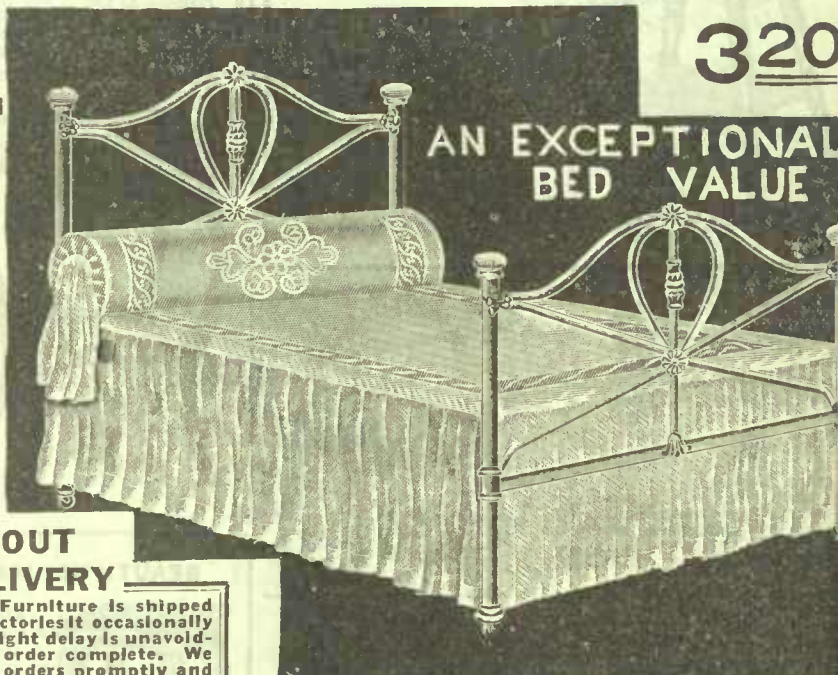

BE SURE AND STATE SIZE OF BED WITH ORDER

63-301. This Strong Iron Bedstead will last a lifetime, and is exceedingly good value. Finished in smooth snow-white enamel, heavy pillars measuring 1 1/16 ins., with cast iron knobs. Top and centre fillings beautifully shaped and very strong, measuring 5/16 inch. This bed made for durability, having massive shaped chills distributed over entire bed, and will stand any amount of usage. Head end measures 50 ins. high; foot end 40 ins. high. Made in sizes 36 ins.; 42 ins.; 48 ins., and 54 ins. wide by 6 feet long. Bed only. **Freight paid to your nearest railroad station in Ontario.**

3.20

63-305. Similar to above with brass knobs, bed only **3.50**

565

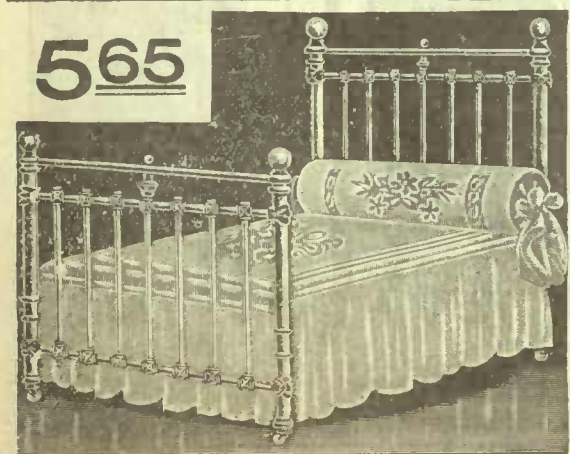

A WELL BRACED BED AT A POPULAR PRICE

63-421. A Popular Bed at the popular price. Pillars measure 1 1/16 ins., finished in smooth white enamel; seven upright fillings connected at each end by heavy chills; brass top rails, spindles and large vases; extended foot end; head end 58 ins. high. Made in sizes as follows; 36 inches; 42 inches; 48 inches, and 54 inches wide by 6 feet long. Price for Bed only. **Freight paid to your nearest railroad station in Ontario.**

5.65

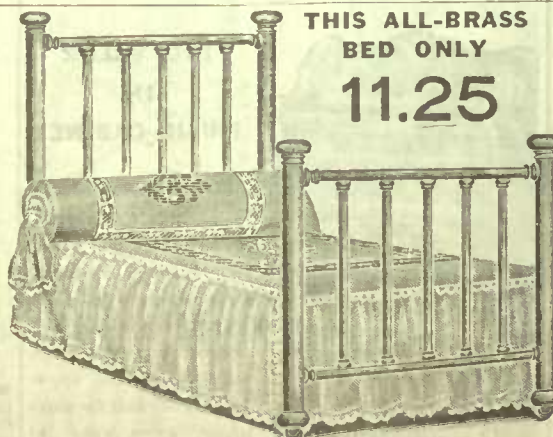

THIS ALL-BRASS BED ONLY

11.25

THIS HANDSOME ALL-BRASS BED 11.25

63-BB1. All-Brass Bedstead, finished in a bright or satin finish; massive pillars, measuring 2 ins.; five upright fillings, each measuring 5/8 of an inch; top brass rails measure 3/4 of an inch; the interior fillings run straight up and down without a break, and have a neat husk at each end; heavy colonial shaped vases; head end is 55 ins. high; foot end 38 ins. high. Made in sizes as follows; 36 ins.; 42 ins.; 48 ins.; and 54 ins. wide by 6 ft. long. Shipped direct from factory. Bed only. **Freight paid to your nearest railroad station in Ontario.**

11.25

NEW DESIGN ALL-BRASS BED CONTINUOUS POSTS

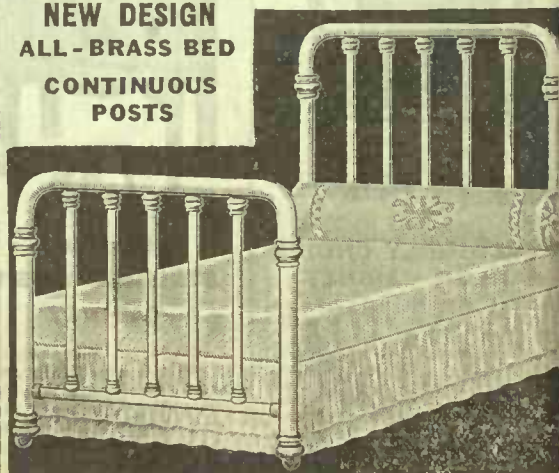

63-BB9. This Handsome Continuous Brass Bed is choice design and excellent value, massive 2-inch bent pillar finished in bright or satin finish, five upright fillings, measuring 5/8-inch, running up and down, and finished at each end with fancy husk, four massive husks on head and foot end, easy running castors, strong construction, head end 58 ins. high, foot end 38 1/2 ins. high; made in sizes as follows; 36 ins.; 42 ins.; 48 ins. and 54 ins. wide. **15.50**

15.50

EATON SAVANNAH FELT MATTRESS

SAVANNAH FELT MATTRESS
MEANS COMFORT AND REST

How the EATON Felt Mattress is made

All new cotton direct from the cotton plantations of the South.
The 54 in. Size Weighs 45 lbs.

After all seed is removed by the Ginning process it is shipped direct to the factory to be picked into fine downy flakes.

These in turn are placed in felting machines, from which it comes in large rolls of soft, luxurious, felted cotton.

Every treatment that mattress goes through is subject to the most rigid sanitary principles, which insures a pure mattress.

Each layer required for the mattress is cut from the large rolls, the exact size required, and placed in filling machines, from which it is transferred to a beautiful art sateen case.

It is then transferred to the regulating tables, where the edges and corners are carefully rimmed, squared up and stitched in place.

After this course it is taken to the tufting machines and finished, each tuft being exactly opposite, and the indentations made by the tufts of equal depth.

When completed it forms a perfectly soft and durable mattress, built to retain its shape, and on the most scientific sanitary principles. This mattress will give the greatest degree of comfort as well as durability, being fully guaranteed; made in the following sizes:

Good Value

8²⁵ TO 9⁶⁵

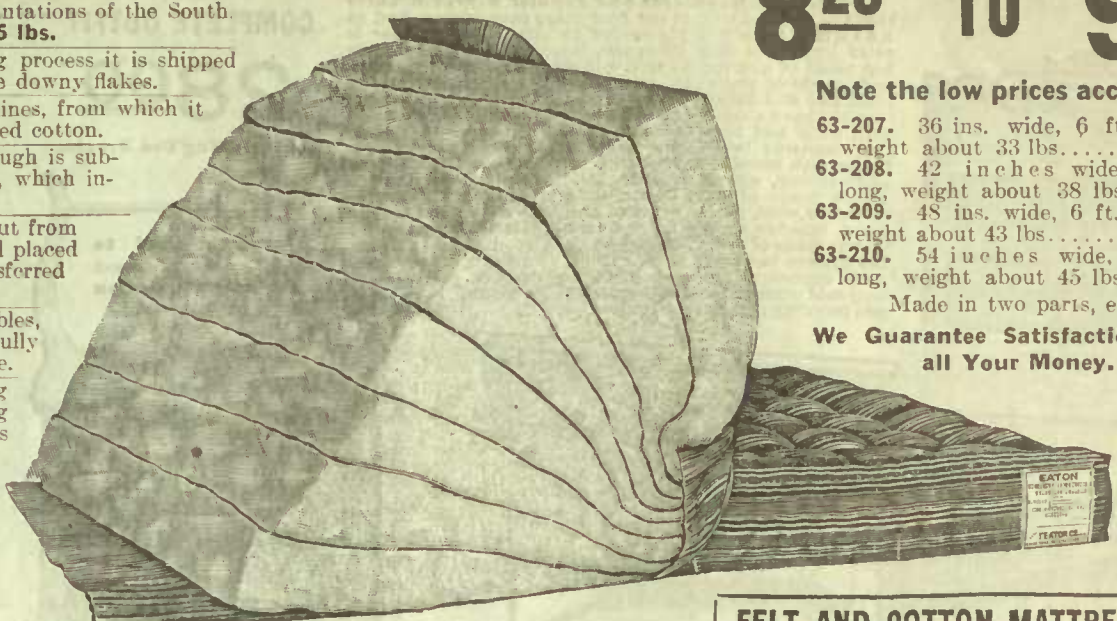

Note the low prices according to size

- 63-207. 36 ins. wide, 6 ft. long, weight about 33 lbs. 8.25
 - 63-208. 42 inches wide, 6 ft. long, weight about 38 lbs. 8.95
 - 63-209. 48 ins. wide, 6 ft. long, weight about 43 lbs. 9.65
 - 63-210. 54 inches wide, 6 ft. long, weight about 45 lbs. 9.65
- Made in two parts, extra 50c

We Guarantee Satisfaction or Refund all Your Money.

Shipped to your nearest Railroad Station in Ontario.

OUR SLEEP-WELL MATTRESS

Always recommend you buying the better grade of mattress.



63-211. Combination Mattress of curled seagrass centre with every layer of jute felt top and bottom. The tufts are neatly laid, the ticking is strong. The weight averages 50 lbs. Made in sizes as follows:

Inches wide	42 inches wide by 6 ft. long	36 inches wide by 6 ft. long	For folding Cots or Divan 30 inches wide by 6 ft. long	For Cribs or Cots 30 inches wide by 54 inches long
3.05	3.95	3.30	2.25	1.90

63-212. Combination Mattress, made of curled seagrass with cotton top and bottom; the tufts are uniform and close together, upholstered in a good quality of blue and white striped ticking, weight about 50 lbs., made in the following sizes:

Inches wide	42 inches wide by 6 ft. long	36 inches wide by 6 ft. long	For folding Cots or Divans 30 inches wide by 6 ft. long	For Cribs or Cots 30 ins. wide by 54 inches long
4.55	4.45	3.95	2.45	2.00

FREIGHT PAID IN ONTARIO.

BERMUDA PROOF BED SPRING 3.75

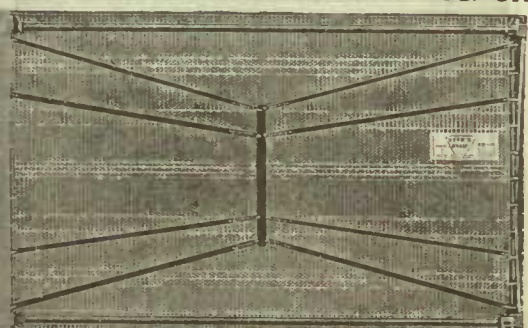

63-730. Spring Mattress, with hardwood frame, fabricing double weave, made of the best steel wire with heavy copper wire edge supports, made in sizes 36 ins., 42 ins., 48 ins., 50 ins., 52 ins. and 54 ins. wide by 6 ft. long. Freight paid in Ontario. 3.75

FREIGHT PAID IN ONTARIO.

63-730. Spring Mattress, with hardwood frame, fabricing double weave, made of the best steel wire with heavy copper wire edge supports, made in sizes 36 ins., 42 ins., 48 ins., 50 ins., 52 ins. and 54 ins. wide by 6 ft. long. Freight paid in Ontario. 2.60

FREIGHT PAID IN ONTARIO.

63-120. Hercules Bed Spring, made of hardwood, fabricing closely woven; it has 36 patent interlacing steel wires. This spring is guaranteed not to sag, made in the following sizes:

OSTERMOOR THE BEST KNOWN MATTRESS



To those requiring the purest and best Mattress made we would recommend the Ostermoor Patent Elastic Felt Mattress, made for comfort and durability.

FROM FACTORY TO YOU FREIGHT PAID

63-030. 30 ins. wide by 6 ft. long	9.50
63-036. 36 ins. wide by 6 ft. long	11.00
63-042. 42 ins. wide by 6 ft. long	12.50
63-048. 48 ins. wide by 6 ft. long	14.00
63-054. 54 ins. wide by 6 ft. long	15.00
Mattresses made in two pieces, as cut, extra	50c

PILLOWS AT POPULAR PRICES

- 62-140. Extra good Wool Filled Pillows, size 20x26, covered in good ticking, per pair 80c
 - 62-150. All choice Feathers, thoroughly renovated, 20x26, per pair 1.30
 - 62-160. Good choice Mixed Feathers, pure and odorless, size 21x27, 7 lbs., per pair 1.45
 - 62-170. Extra fine Mixed Feathers, size 21x27, pair 1.65
 - 62-180. Our leading Hotel Pillow, choice feathers, well filled, 21x27, per pair 2.05
 - 62-190. Duck and Goose Feathers, covered in a good quality ticking, per pair 2.55
 - 62-200. All choice Goose Feather Pillows, pure and odorless, covered in a good quality ticking, 21x27, per pair 3.45
 - 62-210. Same as above, 22x28, 6 lbs., per pair 4.35
 - 62-220. The finest and best Goose Feather Pillow made, covered in art ticking or A.C.A. Size 22x28, 6 lbs., pair 5.90
- 24x30, per pair 7.00
Freight paid on Pillows only when included in a \$10.00 order.

THE EATON SPIRAL SPRING

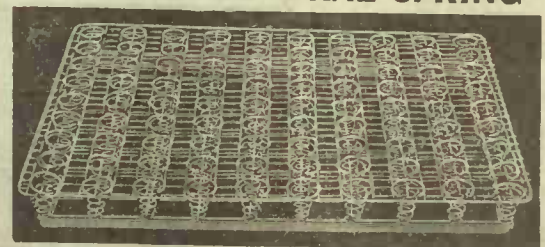

63-012. It has all the comforts of a box spring, and will give absolute satisfaction. The 54 ins. size has 108 spiral springs, each one lightly tempered, Japanned and individually laced together. The construction is made of steel angle iron, which will fit any metal bed rail. Made in sizes 36 ins., 42 ins., 48 ins., 50 ins., 52 ins. and 54 ins. wide by 6 ft. long. Freight paid in Ontario. 4.60

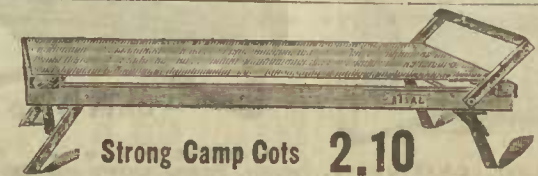

Strong Camp Cots 2.10

63-101. Camp Cot, closely woven wire top, copper wire side supports, 30 ins. wide, 6 ft. long, as cut 2.10

63-200. Camp Cot, four bands and two copper wire side supports, collapsible, 30 ins. wide, 6 ft. long 2.25

63-300. Camp Cot, hardwood frame, closely woven wire top

FELT AND COTTON MATTRESS



Reliable Sanitary Felt and Cotton Mattresses, made of all felt and cotton. This mattress will give lasting satisfaction and at EATON'S price is a big saving to you. Handmade by skilled workmen; large even tufts, carefully stitched edges, exceedingly comfortable; upholstered in strong, very serviceable art ticking with four-inch border.

Note the low prices, according to size.

63-111. 36 ins. wide by 6 ft. long	5.40
63-112. 42 ins. wide by 6 ft. long	5.70
63-113. 48 ins. wide by 6 ft. long	6.00
63-114. 50 ins. wide by 6 ft. long	6.10
63-115. 52 ins. or 54 ins. wide by 6 ft. long	6.15
63-116. 30 ins. by 54 ins. long, 2 1/2-inch border	3.25
63-117. 30 ins. by 6 ft. long, 2 1/2-inch border	3.75

THE MAYDWELL SPRING for 2.75



FREIGHT PAID IN ONTARIO.

63-711. The "Maydwell" Spring is one of the best springs made for the money. The fabric is small, closely woven, and has 7 split weave bands in a double size spring, thus giving it the greatest degree of durability. The frame is made of hardwood, has fancy side cables of great strength, and guaranteed not to sag, made in the following sizes: 36 ins., 42 ins., 48 ins., 50 ins. and 54 ins. by 6 ft. long. 2.75

DIVAN WITH MATTRESS



63-100. Divan and Mattress, hardwood frame, turned legs securely bolted to frame, closely woven wire top with copper wire side supports and four cable bands under spring to prevent sagging. Made in size 2 ft. 6 ins. by 6 ft. Mattress to fit above, new cotton filling absolutely sanitary, covered in plain green denim, with valance reaching to the floor. 7.50

EATON FURNITURE VALUES ARE SURE TO PLEASE

3-Piece Selected Oak Bedroom Suite **BIG VALUE**

63-067. This Handsome and Popular Bedroom Suite made of selected oak, is the best value ever offered, and at **EATON'S** price is a big saving to you. The **Dresser** is extra large, size 22 x 42 inches, large swell shaped double top made of quarter-cut oak, beautifully polished, panelled ends made of plain oak, two deep linen drawers, made of plain oak and fitted with locks and brass handles, two top drawers have quarter-cut oak swell shaped fronts, and fitted with locks and brass handles, strong corner posts, shaped oak standards beautifully carved, handsome shaped mirror frame with massive carved top, fitted with a British bevel plate mirror, size 24 x 30 inches. **Wooden Bedstead** to match, made of oak, 75 inches high, with slats measuring 50 inches wide, neatly panelled and showing a good grain of wood, massive carved top. **Combination Washstand** to match, made of oak, swell shaped double top, size 20 x 33 ins., top drawer has swell shaped front, two extra drawers, and large cupboard, fancy shaped splasher back. Washstand only sold when ordered with suite. Three pieces, not including draperies Price

COMPLETE OUTFIT

28.00

(Not Including Bed Draping)

Freight paid to your nearest railroad station in Ontario.

28.00



Bedstead 6.70



Washstand 6.35



Dresser 15.85

Look for Castors in Packing.

All Mounted on Easy Running Castors

A VERY CHOICE BEDROOM SET

Your choice of Golden Quarter-cut Oak or Mahogany finish.

Washstand only sold with Dresser. It is not sold separately.



SWELL SHAPED TOP DRAWER

EXTRA VALUE

DRESSER, Quarter-cut Oak

63-698. This choice design in a Dresser is a bargain at **EATON'S** Price. It is made of quarter-cut oak, golden finish, or birch mahogany finish, polished, large double top, swell shaped, size 20 x 40 inches, two small drawers with swell shaped fronts, fitted with locks and brass pulls, two deep linen drawers, fitted with brass handles, plain ends, strong corner posts with shaped feet, scroll shaped standards ornamented with carvings and supporting a shaped mirror frame with carved top, fitted with a British bevel plate mirror, size 22 x 28 inches, complete with castors, a wonderful value at this price, **shipped freight paid to your nearest railroad station in Ontario**

16.90

COMBINATION WASHSTAND

63-698. Combination Washstand, made of quarter-cut oak, golden finish, polished, or birch mahogany finish, double top swell shaped, size 18 x 30 inches, double door cupboard, plain ends, strong corner posts, with shaped feet, fancy shaped splasher back, complete with castors, price, **shipped freight paid to your nearest railroad station in Ontario**

5.75



SELECTED QUARTER-CUT OAK

VERY HANDSOME CHIFFONIER

GOLDEN QUARTER-CUT OAK OR MAHOGANY FINISH

63-344. Chiffonier, of quarter-cut oak, golden finish, or birch mahogany finish, polished, double top swell shaped, size 18 x 30 inches, five drawers, with lots of room for storage, top drawer has swell shaped front, plain ends, shaped front corner posts, neatly shaped standards supporting a fancy shaped mirror frame, and fitted with a British bevel plate mirror, size 16 x 20 inches, complete with easy running castors. Price, **freight paid to your nearest railroad station in Ontario**

16.50



5 DEEP DRAWERS



Freight paid

63-006. Chiffonier, new design, made with four extra deep drawers with locks on same and lots of room for storage. Made of selected hardwood, finished in figured surface oak, golden color, large double top with rounded edge, size 20 x 42 ins.,



63-032. Chiffonier.

Maple, figured surface oak finish, golden color, top 19 x 32 ins.; height 72 ins.; 5 long drawers, panelled ends; fancy shaped standards, supporting a mirror



ONLY 7.50

63-031. Chiffonier. Selected maple, figured surface oak finish, rich golden color; top 19 x 32 ins.; 5 deep drawers, fitted with brass handles and locks; strong corner posts, panelled ends, fancy shaped pediment on back. Com-



ONLY 9.90

63-005. Chiffonier, extra strong and well finish made of kiln-dried, well seasoned elm, rich golden finish large double top with rounded edge, size 20 x 46 inch panelled ends, shaped front corner posts, three extra deep drawers, fitted with wooden knobs; all drawers fitted with easy running slides and locks; wide and neat pediment on back, supported by easy running castors.

FINE VALUES IN DRESSERS



Look for Castors in Drawers

63-684. Handsome design in a Dresser, made of choice kiln-dried hardwood, figured surface oak finish, rich golden color, swell shaped top, with bevelled edge, size 20 x 38 ins.; two linen drawers, fitted with locks; top drawers have swell shaped fronts, fitted with scroll panelled ends; mirror frame with roll top, 1-cut carvings, British bevel plate mirror, size 18 x 24 inches. **SHIPPED FREIGHT PAID TO NEAREST RAILROAD STATION IN ONTARIO. 11.00**

63-684. Similar to above, in mahogany finish. Price. **11.00**

63-684. Similar to above, in white enamel finish. Price. **11.00**



A SPLENDID DRESSER FOR 8.75

63-682. Handsome Dresser, entirely new design, exceedingly well made and finished; made of kiln-dried hardwood, figured surface oak, rich golden color; strong corner posts, panelled ends, double top with rounded edge, size 17 x 34 inches; two long linen drawers, two small drawers, fitted with locks; fancy shaped standards and elaborately carved mirror frame, fitted with a British bevel plate mirror, size 16 x 20 ins. One of the best values ever offered, complete with castors. **FREIGHT PAID TO NEAREST RAILROAD STATION IN ONTARIO. 8.75**



A BIG VALUE 8.45

A HANDSOME ARTICLE FOR 8.45

63-538. Dresser, new design with a great many strong features that you do not find in a Dresser at this price. Hardwood, finished in surface oak, golden color, large top, size 19 x 38 ins., the corner posts are made of heavy stock, panelled ends, three deep drawers fitted with brass handles; the back and standards are beautifully shaped and ornamented with carvings; mirror frame has a neatly shaped and carved top, fitted with a British plate mirror, size 16 x 20 ins. Complete with easy running castors. Price, **FREIGHT PAID IN ONTARIO. 8.45**



Look for Castors in Drawers

63-686. Dresser, hardwood, surface oak finish, golden color, or white enamel, or mahogany finish, swell shaped top, size 20 x 38 ins., two swell shaped drawers, two deep linen drawers, neatly carved standards, supporting oval British bevel plate mirror, size 24 x 30 ins. Dresser only. Price, **FREIGHT PAID TO NEAREST RAILROAD STATION IN ONTARIO. 14.50**



9.25

White Enamel or Golden Oak Finish

63-687. This Dresser finishes up in white enamel, birch mahogany finish, figured surface oak, golden color; large top, size 17 x 34 inches, with rounded ends, deep case with panelled ends, strong corner posts, three deep linen drawers, fitted with lock; scroll shaped standards, carved, oval shaped frame with top and large British bevel plate mirror, size 16 x 28 ins. Price, **SHIPPED FREIGHT PAID TO NEAREST RAILROAD STATION IN ONTARIO. 9.25**

Combination Dresser and Washstand



9.85

63-575. Combination Dresser and Washstand, finished in surface oak, golden color, double top, size 17x36 ins., one deep and two small drawers, large cupboard, shaped mirror frame fitted with bevel mirror 14x24 ins., towel rail right of mirror. Shipped direct from the factory. Price, **Freight paid to nearest railroad station in Ontario. 9.85**



7.80

Look for Castors in Drawers

A SPECIAL VALUE 7.80

63-681. Dresser, new design, made of selected hardwood, figured surface oak, rich golden color, large double top with rounded edge, size 17 x 34 inches; three deep linen drawers, lock on top drawer, strong corner posts, panelled ends, shaped standards, and mirror frame ornamented with carvings and fitted with a plain but true mirror, size 13 x 22 inches, complete with castors. **FREIGHT PAID TO YOUR NEAREST RAILROAD STATION IN ONTARIO. 7.80**



PRINCESS DRESSER

63-685. This is the best design in a Princess Dresser made, and at EATON'S price is a big saving to you. It is made of thoroughly kiln-dried hardwood, and finished in figured surface oak, golden color, or birch mahogany finish, or white enamel; large double top, swell shaped, size

20 x 40 inches deep case with panelled ends, extra strong corner posts, one extra deep linen drawer, fitted with lock and brass handles, two top drawers, fitted with locks and brass pulls, beautifully shaped and carved standards, supporting an extra large oval shaped frame with massive carved top and fitted with extra large British bevel plate mirror, size 18 x 36 ins. One of our exceptional values; complete with castors. **FREIGHT PAID TO YOUR NEAREST RAILROAD STATION IN ONTARIO. 13.10**



3.65

ONLY SOLD WITH DRESSERS

This Washstand will match Dressers 63-538, 63-682, 63-681, 63-687, 63-683. Large top, size 17 x 26 ins., one deep drawer, large cupboard brass trimmings. Price, **FREIGHT PAID IN ONTARIO. 3.65**

Washstand to match Dressers 63-684, 63-685 and 63-686. Large swell shaped top, size 19 x 28 ins., panelled ends, swell shaped top drawer, fitted with brass knobs, double door cupboard. Price, **FREIGHT PAID 5.50**



NEW DESIGN

63-683. Choice design in a Dresser, made of kiln-dried hardwood, finished in figured surface oak, golden color, or birch mahogany finish, or white enamel; large double top with rounded edge, size 17 x 34 ins., extra strong corner posts, panelled ends, two deep linen drawers, fitted with brass handles, two top drawers, fitted with locks and brass pulls, shaped and carved standards, beautifully shaped mirror frame, with massive carved top, fitted with a British bevel plate mirror, size 18 x 26 inches, complete with castors. **Freight paid to nearest railroad station in Ontario.**

10.75

WASHSTANDS TO MATCH DRESSERS ARE NOT SOLD

HIGH-GRADE BEDROOM FURNITURE AT LOW PRICES

Bungalow Bedroom Set



FINISHED IN —
CHIFONIER 13.30
BEDSTEAD 7.85

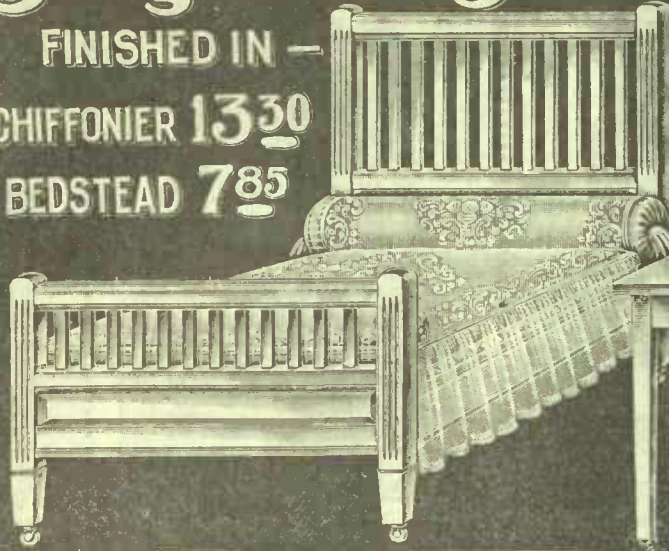

SNOW-WHITE ENAMEL
DRESSER 13.55
TABLE 3.25



63-609. Chifonier, new design, finished in snow-white enamel to match Dresser; double top, size 19 x 32 inches, panelled ends, strong corner posts, neatly fluted; apron under drawers, two small drawers, two deep drawers, and one extra deep drawer, which allows lots of room for storage of hats; strong fluted standards supporting a true bevel plate mirror. Size 16 x 20 inches. Price..... **13.30**

63-5. Wooden Bedstead, beautiful design, size of slat 4 ft. 2 inches, height 60 inches; 12 upright spindles in head and foot end, strong corner posts. All four pieces with exception of Bedroom Table fitted with easy running castors. We will sell any piece separately at prices quoted, but always advise you to purchase the complete suite. Price..... **7.85**
 Price does not include Bed Draperies, or Spring and Mattress. For price of Spring and Mattress to fit bed we would refer you to page 285.
 Shipped direct from the factory **FREIGHT PAID.**

63-609. Bedroom Table, finished in white enamel, top size 20 x 29 inches, height 28 1/2 inches, deep drawer, fitted with wooden knob; strong bolted legs. Price..... **3.25**

63-609. Dresser, has double top, size 20 x 36 inches, panelled ends, two deep drawers, two small linen drawers, fitted with locks and wooden knobs; stout corner posts, neatly fluted and shaped apron under drawers; panelled ends, strong fluted standards, supporting a true bevel plate mirror; size 18 x 24 inches. Price..... **13.55**

WHITE ENAMEL BUNGALOW BED



BIG VALUE
5.00
 Size 2 ft. 11 in. x 6 ft.

White Enamel Bed
 (See 63-261)
 2 ft. 11 ins. by 6 ft. **ONLY 5.00**

63-261. Bungalow Folding Bed, made of kiln dried hard maple, finished in snow-white enamel, strongly braced. Woven wire spring has three steel band cable supports, with helical springs at ends. Height of head 41 inches, foot end 30 inches, size 2 feet 11 inches wide by 6 ft. long. **Bed and Spring only. 5.00**
63-262. Same as above, only size 3 feet 11 inches wide by 6 feet long. **Bed and Spring only, finished in snow-white enamel. Freight paid..... 5.45**
63-264. Same as above, but finished in surface oak, golden color, size 2 feet 11 inches by 6 feet. **Freight paid..... 4.15**

63-266. Size 3 feet 11 inches wide by 6 feet long. **Bed and Spring only, finished in figured surface oak, golden color. Freight paid in Ontario. 4.65**
62-267. Combination Mattress, made of seagrass filling with jute felt top and bottom, good quality of ticking, size 2 feet 11 inches by 6 feet long. **Freight 2.95**
62-268. Same Mattress, but size 3 feet 11 inches wide by 6 feet long. **Freight paid. 3.60**

EATONIA STEEL COUCH

A COUCH BY DAY Complete with Mattress 9.90
A BED BY NIGHT



Showing Construction of Couch when Open as a Double Bed **5.70 STEEL COUCH ONLY**
63-800. Eatonia Mattress to fit above, new cotton filling, covered in plain green denim, with valance reaching to the floor on two ends and one side. Price..... **4.20**
 Freight paid in Ontario

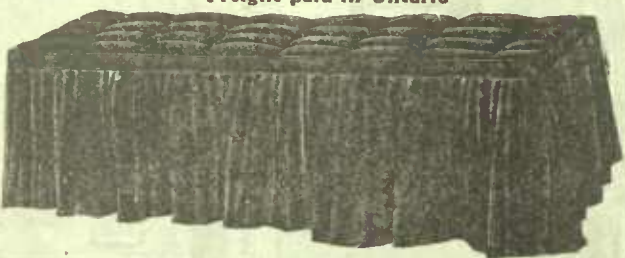

Showing Couch Fitted with Mattress **63-700. Couch** is doubly braced, strong springs of heavy split steel when closed is 28 inches, height is 18 inches. **5.70**
 Delivered freight paid in Ontario

WARDROBES



63-118. Wardrobe, rich golden surface oak finish, height 7 ft. 5 ins., width 39 ins., double doors, neatly panelled, drawers at bottom. **Freight paid in Ontario. Price..... 14.00**
63-118. Similar to above in oak, golden finish. Price... **15.25**

CRADLES WITH STRONG ROCKERS

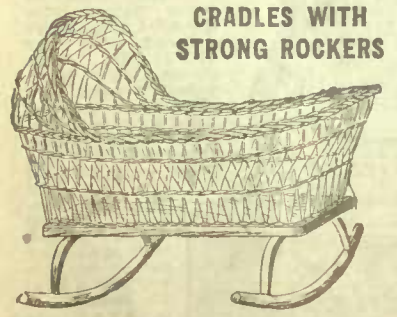

63-200A. Very Strong Willow Cradle. Exceedingly comfortable, hood top, will stand lots of wear. **Freight paid in Ontario. Price..... 2.50**



62-300.

COMMODOE CHAIR

HARDWOOD, GOLDEN OAK FINISH, WELL MADE
62-300. Commode Chair, made of elm, golden finish, shaped top slat neatly carved, fancy turned spindles, shaped arms, large seat with lifting lid, commode box is neatly made with door on side.

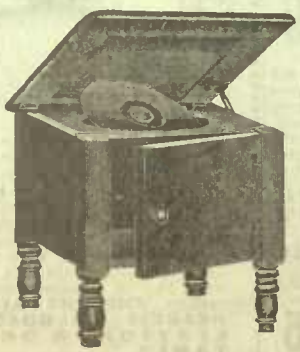

63-200. Box Commode, with lifting lid, made of choice ash, golden color, strong corner posts, panel ends, door in front with brass pull, outside measure 17 x 17 inches. **Freight paid to your nearest porcelain**



63-201. Box Commode, very strongly made, heavy corner posts, made of solid oak, rich golden color, outside measurement 17 x 17 inches, the lid is strongly made and well finished, the inside is fitted with a porcelain pail. Price



63-190. The Little Doctor Medicine Cabinet. No one should be without this convenient article, made of hardwood, figured surface oak finish, rich golden color, shaped door, fitted with a good true mirror, size 8x10 inches, lock on door, interior fitted with shelves, extreme height 22 ins., width 14 ins., depth 6 ins. **Freight paid in Ontario.**



63-340. Bathroom or Kitchen Mirror or Toilet Case. Necessary article for every home, largest made of solid oak, golden finish, mirror frame well made with carved top, and fitted with bevel plate mirror, size 10x14 inches, deep drawer with towel rail below, shelf of case outside measure 17x31 ins., at 4 1/2 ins. deep. **Price..... 3.00**

1900

A DEPENDABLE
SEWING MACHINE

AT A LOW PRICE
BEAUTIFULLY DESIGNED AND FINISHED

The Head is full high arm, with ample space under same to accommodate a range of work. The principal working parts are made of the highest grade hardened steel, finely finished and adjusted.

**AUTOMATIC
DROP HEAD,
5 DRAWERS,
BALL
BEARINGS.**

**SHIPPED DIRECT FROM
THE FACTORY**

to you, freight paid. Lessens all charges connected with handling same, avoids the breakage, thereby saving all this for our customers.

**DELIVERED FREIGHT
PAID TO YOUR
NEAREST
RAILROAD STATION
IN ONTARIO**



Guaranteed
for
10 Years
No. 63-16
Style

**SECURE ONE AT THIS
LOW PRICE**

QUARTER-CUT OAK CASE

The Woodwork is selected quarter-cut oak, finished in a rich golden oak—lift up top with strong chain. Automatic drop head with disappearing lifting device.

ALL ATTACHMENTS

The Attachments are of the best, consisting of Ruffler, T u c k e r , Braider, Binder, Quilter, and a set of Hemmers of different widths, also an Instruction Book.

The Shuttle is large, and self-threading.

The Belt is self-adjusted, never coming off.

The Bobbin Winder is automatic, and winds the thread on the bobbin same as the spool is wound.

19.00

REMEMBER YOU RUN NO RISK. WE SEND YOU A CERTIFICATE GUARANTEEING THIS MACHINE FOR TEN YEARS

**OUR MEDIUM-PRICED
IMPROVED SEAMSTRESS**

22¹⁰

Freight paid to your nearest railroad station in Ontario

**FOUR-DRAWER
DROP
HEAD**

**AN EXCELLENT
VALUE**

If you cannot afford one of our better Improved "Seamstress" models you will surely take advantage of the opportunity to purchase this one, which, because the cabinet work is not so elaborate as the others, we can offer to you at a material reduction in price. The

tial four-drawer drop cabinet. It is built of good quality well-finished oak, and is equipped with four side drawers, and automatic lifting device.

Freight paid to your nearest railroad station in Ontario.

Price..... **22.10**

62-114



**TEN YEARS'
GUARANTEE
WITH
ATTACH-
MENTS**

difference is in the cabinet work only, which, of course, is not so attractive as the better grades. In so far as sewing qualities are concerned, however, this Improved "Seamstress" is identical with the others, and will give you the best service for a lifetime.

The Improved "Seamstress" Sewing Head makes the double lock-stitch, and has many other valuable improvements, including the new self-regulating tension.

The Stand is Ball-bearing. It runs easily and quietly, and is equipped with belt-retaining guard and polished steel plttman.

The Case is a plain and substan-

CONVENIENT AND USEFUL.

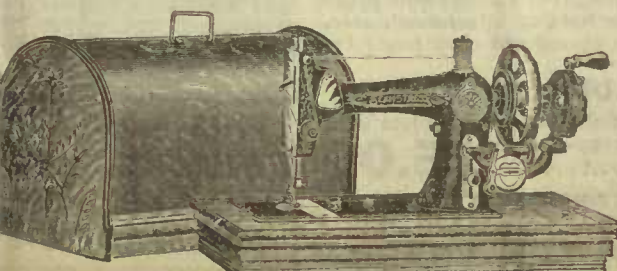

62-20.
WITH COVER
Mounted on Quar-
ter-Cut Oak Wood
Base

13⁹⁵

62-21.
Mounted on finely
finished Iron
Base
Without Cover

10⁷⁵

**DON'T FAIL TO
READ THIS**

We guarantee safe delivery, and every machine threaded ready for use, so that you do not have to study your instruction book before beginning work. If you find it not satisfactory, you can return it within thirty days at our expense, and have all freight charges paid.

THE "RELIABLE"

Is one of the Latest Improved Sewing Machines

The very valuable and important features are the full-sized high arm, self-threading cylinder shuttle, self-setting needle, automatic bobbin winder. This Sewing Machine is surpassed by none in simplicity and durability of construction, easy and light running qualities, and is adapted to every grade of work from the lightest muslin to the heaviest cloth used in the home.

We guar-
antee this
Machine
for 10 Years

No. 63-1 Style



The "NEW RELIABLE" Six-Drawer Machine

25¹⁰

BALL-BEARING DROP HEAD

This Machine is carefully adjusted ready for use and furnished with illustrated instruction book in five languages; ten years warranted and full set of accessories and attachments as follows; 1 dozen needles, 5 extra bobbins, oil can filled, narrow hemmer, which is also a feller; quilter, gauge, two screw drivers, also steel attachments enclosed in a velvet-lined metal box, consisting of ruffler, tucker, four hemmers, different widths; binder, braider, shirring plate, braider foot and thread cutter.

The Cabinet Work is very attractive in design, handsome in appearance and superior in construction, and finished in a rich golden quarter-cut oak, with automatic lifting device; the belt always on ready for use.

We deliver this Machine Freight Paid to your nearest Railroad Station in Ontario..... **25¹⁰**

T H E SEAMSTRESS HAND MACHINE

FREIGHT PAID IN ONTARIO

This "Seamstress" Hand Machine is designed for travellers, and for those who are physically not equal to the exertion of operating a treadle machine. It is high-class throughout, and is well worthy of the name "Seamstress," which in sewing machine circles indicates the best quality.

The Multiplying Gear Attachment enables you to operate this machine at a good speed with but little exertion. A complete set of attachments is supplied free of charge.

Furnished in two styles, one with polished, quarter-sawed oak base and cover, and the other with substantial iron base and wood cover.

WARRANTED FOR TEN YEARS AGAINST ALL DEFECTS

FREIGHT PAID IN ONTARIO

CONVENIENT, RELIABLE AND ACCURATE MACHINES

THIS SPLENDID EATONIA SEWING MACHINE BEAUTIFULLY DESIGNED AND FINISHED

IT HAS HIGH ARM EATONIA HEAD, BALL-BEARING STAND,
GOLDEN OAK QUARTER-CUT CASE, AUTOMATIC LIFTING DEVICE

GUARANTEED FREIGHT PAID
FOR TEN YEARS **22⁸⁰**

DESCRIPTION OF THE HIGH ARM WARRANTED EATONIA

62-224. If it were not for the Improved Seamstress we should say that "The Eatonia" could not be excelled. It is second only to the Improved Seamstress, and bears our unqualified endorsement.

THE HEAD is very handsome and pleasing in appearance, being carefully proportioned and highly finished in polished black enamel, and then beautifully decorated in an elaborate design.

THE ARM is large and perfectly proportioned. It has a clear space underneath of 5½x8½ inches, permitting the convenient handling of large and bulky work.

THE NEEDLE BAR is round, accurately finished and thoroughly hardened.

THE TAKE-UP is of new design, absolutely positive and automatic. It is controlled by a cam on the main shaft, and will handle correctly any size or kind of thread or silk in a perfect manner on all kinds of goods.

THE AUTOMATIC TENSION RELEASE is a new special feature of value. With it the action of operating the presser bar lifter automatically releases the tension.

THE SHUTTLE is large size, cylindrical in form, and is self-threading.

ALL BEARINGS and WORKING PARTS are hardened through and through, and finished in a very accurate manner.

THE ATTACHMENTS, supplied without extra charge, are of the latest design, and constructed throughout of the best steel, polished and nickel-plated, and includes the following: Ruffler, Tucker, Binder, Braider, four Hemmers of assorted widths, Quilter, Thread Cutter, Foot Hemmer and Feller.

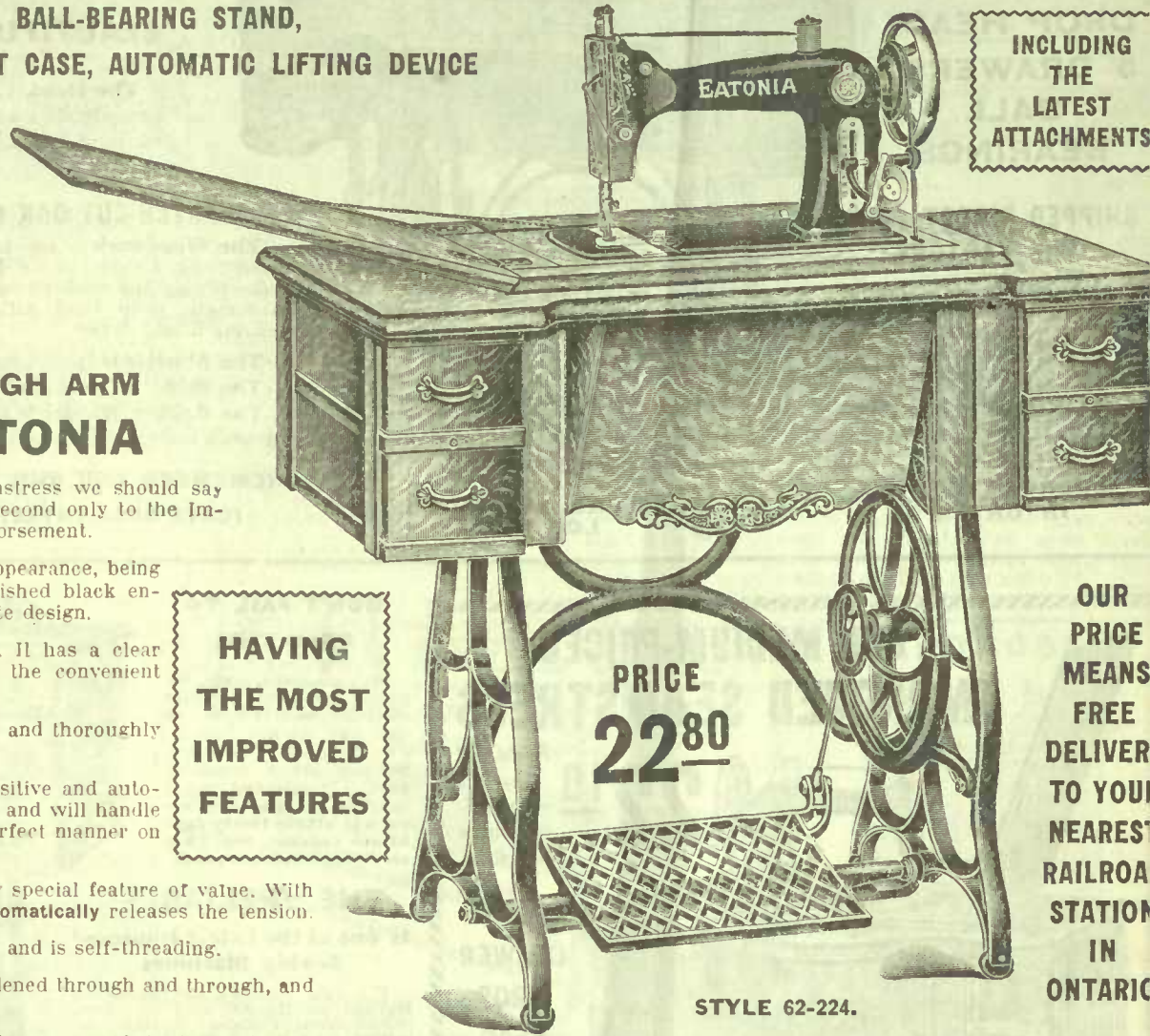

INCLUDING THE LATEST ATTACHMENTS

HAVING THE MOST IMPROVED FEATURES

PRICE **22⁸⁰**

OUR PRICE MEANS FREE DELIVERY TO YOUR NEAREST RAILROAD STATION IN ONTARIO

STYLE 62-224.

THE ACCESSORIES include twelve Needles, six Bobbins, Oil Can filled with oil, large and small Screw Drivers, Sewing Guide, Certificate of Warranty, and Illustrated Instruction Book. Guaranteed for ten years.

SEWING MACHINES THAT DENOTE THE BEST IN WORKMANSHIP, DESIGN, QUALITY AND VALUE

THIS SHOWS THE MACHINE WHEN OPEN READY FOR USE

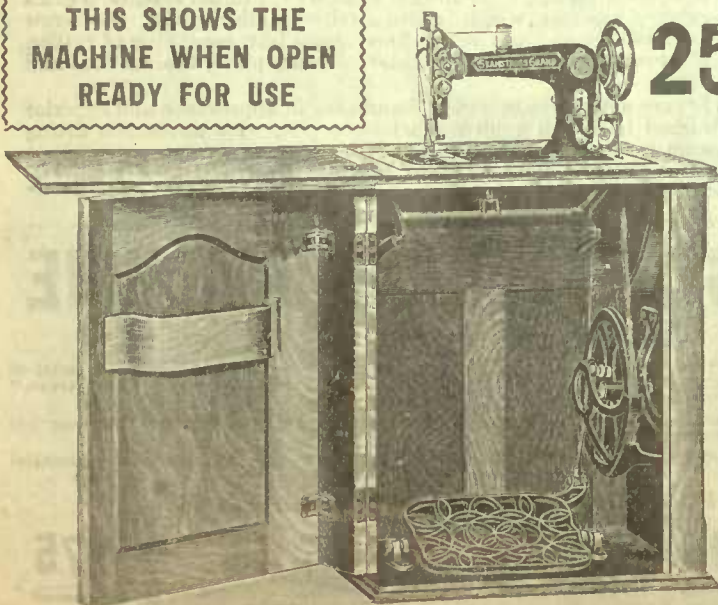

25⁰⁰ SEAMSTRESS GRAND HIGH-GRADE CABINET SEWING MACHINE

FULL DESK BALL BEARING

25⁰⁰ AUTOMATIC LIFT DEVICE
FREIGHT PAID TO YOUR NEAREST RAILROAD STATION IN ONTARIO

CHOICE QUARTER-CUT OAK CASE

The Woodwork is of quartered oak, put together by first-class cabinet-makers, and highly finished in rich golden oak color. The inside is fitted with a dustproof cabinet which the head drops into, also receptacle for holding attachments, etc. The illustrations show this machine closed and open ready for use.

A HANDSOME PIECE OF FURNITURE

62-1000. Made and designed specially for us. Complete with full set of the newest and most up-to-date **25.00**

FREIGHT PAID TO YOUR NEAREST RAILROAD STATION IN ONTARIO

GUARANTEED FOR TEN YEARS

SMALL CUT SHOWS CABINET MACHINE WHEN CLOSED



THIS MACHINE WILL BE SURE TO GIVE YOU SATISFACTION

A DURABLE AND MOST EFFICIENT MACHINE

THE NAME "SEAMSTRESS"

on a machine indicates the highest quality. 15,000 satisfied Canadian users of the

"Seamstress" will tell you it is a perfect sewing machine—that it is always ready and willing to do perfect work—that it never makes trouble—never disappoints.

OTHER IMPORTANT FEATURES ARE:

The Ball-bearing Stand rises easily and quietly. It is finished in black enamel, and is equipped with a belt-retaining board, and non-binding reel pitman.

The Nickel-plated Steel Attachments are of the very highest quality throughout. They are all packed in a durable black enamelled, velvet-lined metal box, and are accompanied by a profusely illustrated, easily understood Book of Instructions.

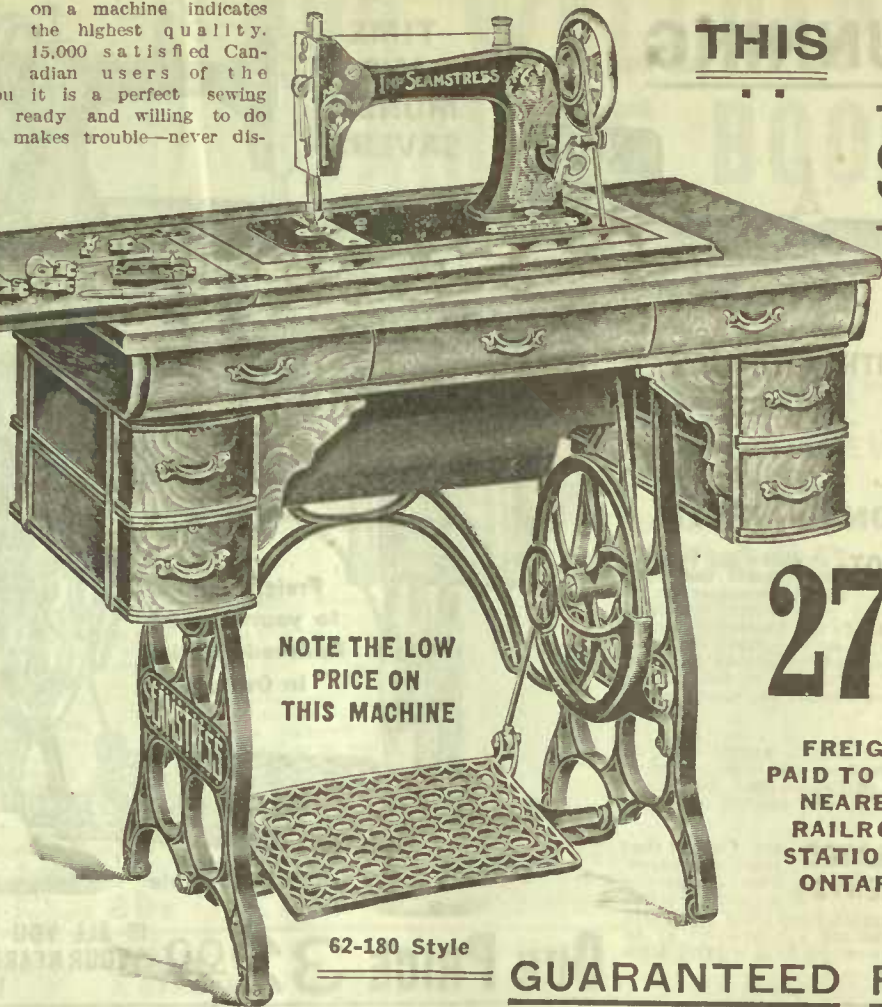

NOTE THE LOW PRICE ON THIS MACHINE

62-180 Style

THIS SEAMSTRESS

Seven-Drawer Machine

HAS MANY IMPROVED FEATURES THE CHIEF OF THESE IS:

THE SELF-REGULATING TENSION

a patented device that cannot be used by manufacturers of other machines. It is difficult to automatically, and without any attention from the owner, regulate the tension for all classes of goods and sizes of thread. After you have once seen it demonstrated in your home you will never again be satisfied with the ordinary tension devices.

27⁶⁰ BEAUTIFUL QUARTER-SAWN OAK CASE

FREIGHT PAID TO YOUR NEAREST RAILROAD STATION IN ONTARIO

THE CABINET WORK

is both original and beautiful. The accompanying illustration does not do full justice to its most substantial construction, the hand-rubbed, mirror-like finish, and the selected quarter-sawn oak utilized throughout. Of course it is equipped with an automatic lifting device, which quickly, quietly and easily raises the sewing head to place.

GUARANTEED FOR TEN YEARS

∴ ∴ BE SURE TO TAKE ADVANTAGE OF THESE EXCELLENT VALUES ∴ ∴

THIS NEW SEAMSTRESS MODEL

IS WONDERFUL VALUE

You will be well pleased with this new "Seamstress" model—pleased with its appearance, which is most attractive—pleased with the price, which, quality considered, is decidedly low—pleased with its easy-running qualities, which will save you strength, and pleased with its efficiency and capacity for work, which will save time and money.

NOTE THE SPLENDID NEW FEATURES

The self-regulating tension, the automatic tension release, the leveled metal gears, the automatic stitch regulator, the automatic bobbin winder, the hardened steel working parts, are some of the points incorporated in the Improved "Seamstress" Sewing head.

The Case is a full drop cabinet of attractive design, substantial construction, built entirely of choice selected hand-polished quarter-sawn oak, attractive centre panel, tape measure on table, and automatic lifting device.

FULLY EQUIPPED FOR THE BEST WORK

With the Nickel-plated Attachments furnished with this machine you can soon learn how to produce many kinds and varieties of dainty needle-work. The attachments are packed in a substantial metal box, and are accompanied by a fully understood book of instructions.

The Ball-bearing Stand finished in black enamel, and has nickeled steel pitman and belt-retaining board.

Freight paid to your nearest railroad station in Ontario

25⁴⁵

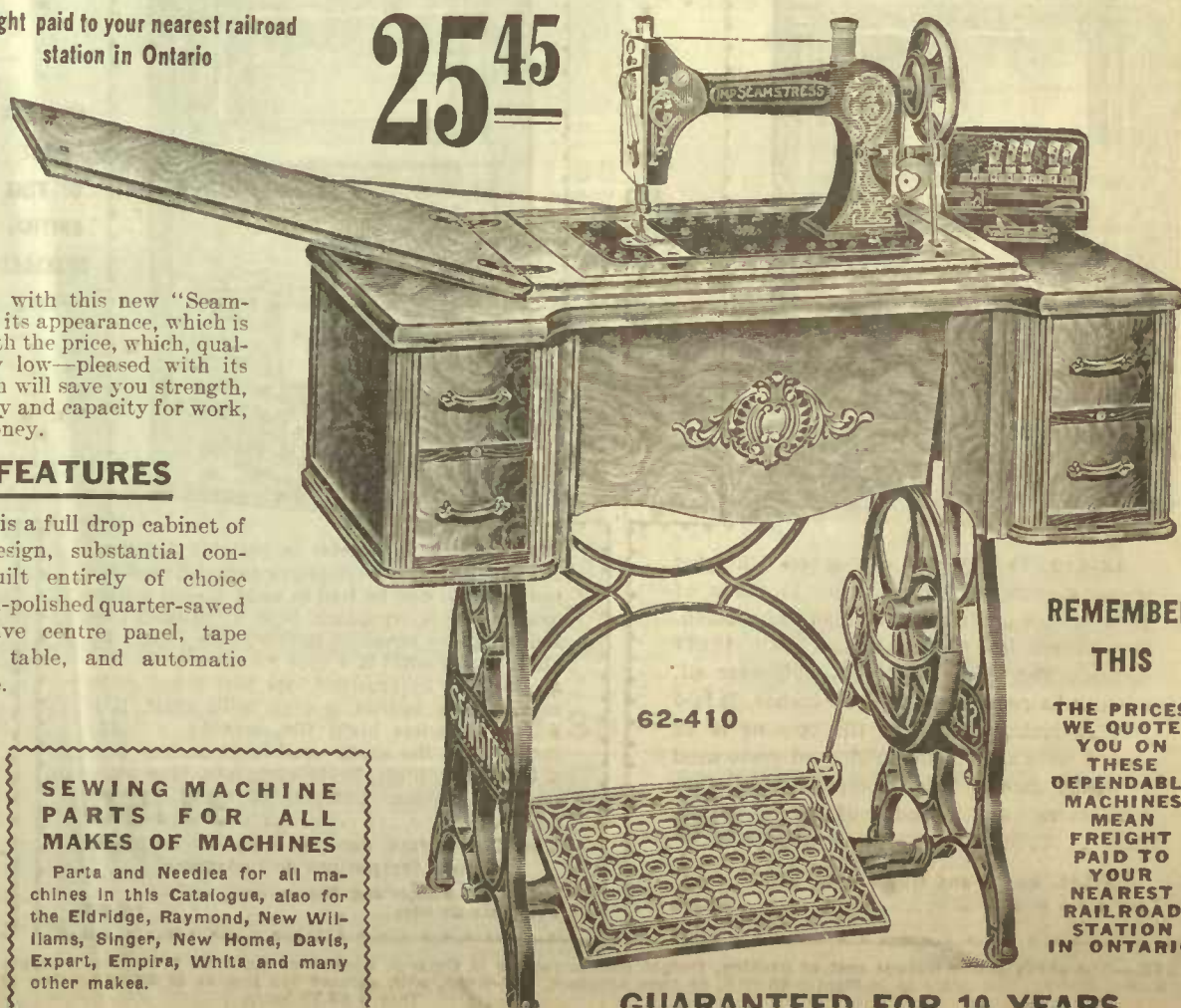

62-410

SEWING MACHINE PARTS FOR ALL MAKES OF MACHINES

Parts and Needles for all machines in this Catalogue, also for the Eldridge, Raymond, New Williams, Singer, New Home, Davis, Expert, Empire, White and many other makes.

REMEMBER THIS

THE PRICES WE QUOTE YOU ON THESE DEPENDABLE MACHINES MEAN FREIGHT PAID TO YOUR NEAREST RAILROAD STATION IN ONTARIO

GUARANTEED FOR 10 YEARS

SEWING MACHINES THAT ARE EFFICIENT, DURABLE

AND EASY RUNNING

THE IMPROVED SEAMSTRESS ROTARY

TIME AND MONEY SAVERS

32⁰⁰
FREIGHT PAID

WITH AUTOMATIC TENSION,

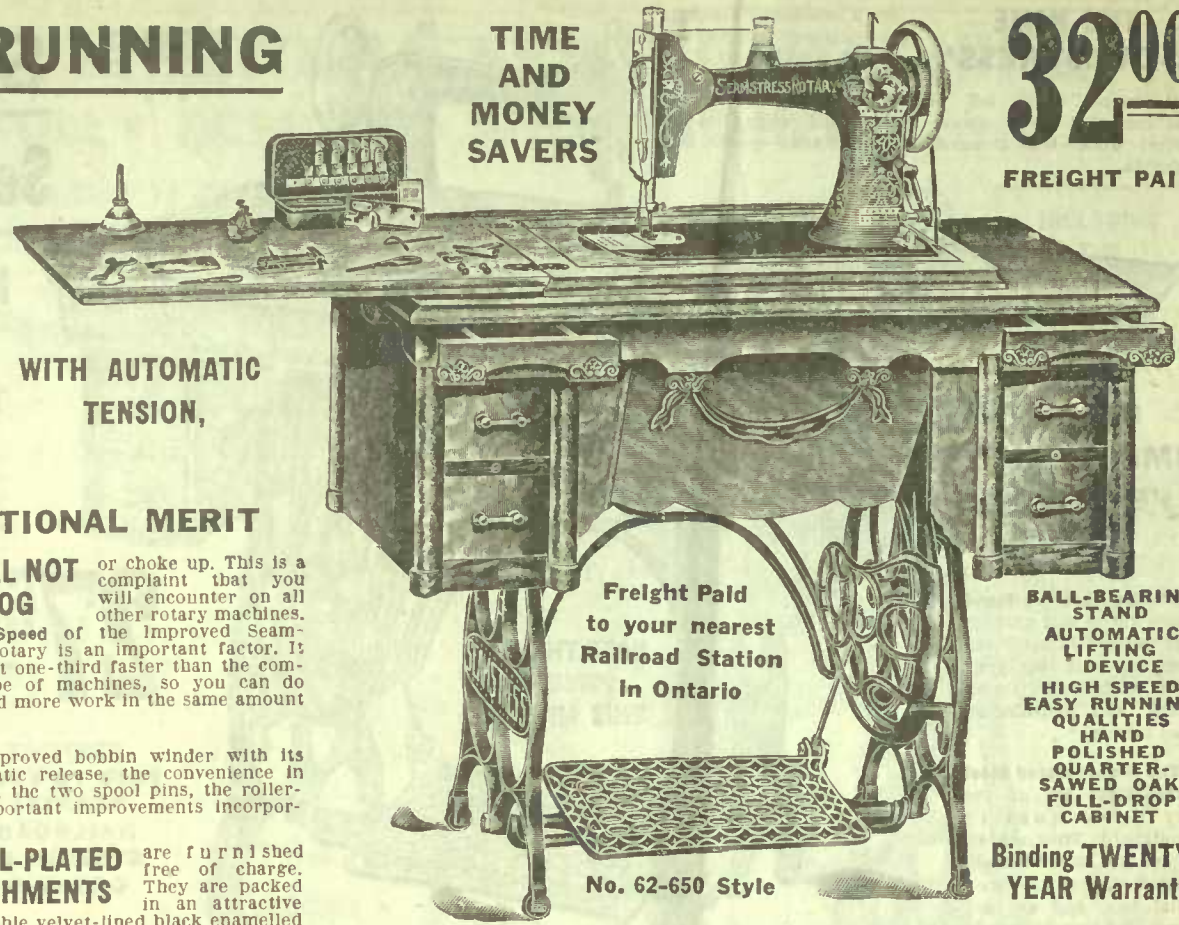

Freight Paid to your nearest Railroad Station in Ontario

BALL-BEARING STAND
AUTOMATIC LIFTING DEVICE
HIGH SPEED EASY RUNNING QUALITIES
HAND POLISHED QUARTER-SAWED OAK
FULL-DROP CABINET

No. 62-650 Style

Binding TWENTY YEAR Warranty

A ROTARY MACHINE OF EXCEPTIONAL MERIT

THE AUTOMATIC TENSION with which this ideal Sewing Machine is equipped is literally worth its weight in gold. Think of it! This tension adjusts itself automatically to all classes of goods—from the sheerest, flimsiest silks down to the heaviest woollens. Furthermore, it produces an absolutely perfect stitch, the under side of which can hardly be detected from the upper side.

IT WILL NOT CLOG or choke up. This is a complaint that you will encounter on all other rotary machines. The Speed of the Improved Seamstress Rotary is an important factor. It runs just one-third faster than the common type of machines, so you can do one-third more work in the same amount of time.

THE AUTOMATIC TENSION RELEASE, the improved bobbin winder with its automatic release, the convenience in oiling all parts from above, the automatic stitch regulator, the two spool pins, the roller-bearing feed and self-threading bobbin case are very important improvements incorporated in this model.

THE CASE IS RICHLY FINISHED and superior to anything you have ever seen. It is a full drop cabinet, constructed of hand-polished selected quarter-sawed oak, equipped with automatic lifting device, four side drawers and two secret side drawers, and a convenient 18-inch tape measure on front of the table.

NICKEL-PLATED ATTACHMENTS are furnished free of charge. They are packed in an attractive and durable velvet-lined black enamelled metal box, and are accompanied by an easily understood, well illustrated book of instructions.

Our Price 32⁰⁰

IS ALL YOU PAY FOR DELIVERY TO YOUR NEAREST RAILROAD STATION IN ONTARIO

MANTELS—FOREMOST IN DESIGN AND WORKMANSHIP

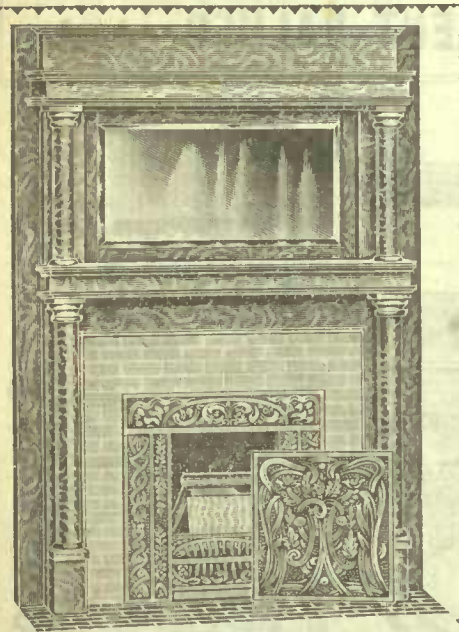

VERY NEAT AND ATTRACTIVE IN APPEARANCE

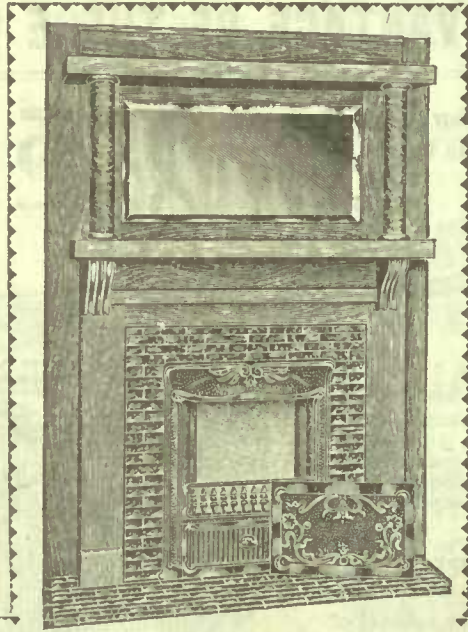

MIRRORS MADE OF FINE BRITISH BEVELLED PLATE

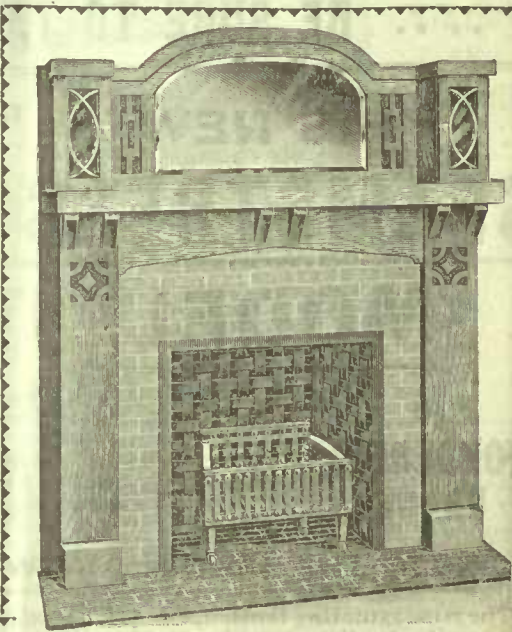

4K-519. This Mantel is designed either for drawing-room or dining-room. Is made of solid 1/4-cut golden oak or mahogany finish. The mirror is bevelled British plate 18x36 inches. The mantel is 5 feet wide over all, but can be reduced to 4 feet 9 inches. It is 6 feet 10 inches high. The tile opening is 42 inches wide x 39 inches high, and grate used is 30x30 inches. Price complete (for other particulars see bottom of page) **39.00**
4K-519. Mantel and Mirror only, without grate or tiles..... **22.50**

4K-130. This Mantel is suitable for most any room, being neat in appearance, and not too large. It can be had in solid 1/4-cut golden oak or mahogany finish. It is fitted with best British plate bevelled mirror, size 18x36 inches. The mantel is 4 feet 9 inches wide over all, but can be reduced to 4 feet 4 inches by moving side boards in even with shelf. It is 6 feet 6 inches high, tile opening is 36x36 inches, and the grate used is 24 inches wide x 30 inches high. Price complete (for other particulars see bottom of page) **31.50**
The Coal Grate can be supplied in bright brass for parlors or bedrooms.
4K-130. Mantel and Mirror only, without grate or tiles..... **16.00**

4K-250. This design is suitable for any of the rooms used by all the members of the family, such as living-room, dining-room or den. It is made of solid oak, and can be had from stock in either fumed or Early English finishes. If wanted in golden oak it would cost \$2.00 additional, and would take about three weeks to supply. It has two cabinets fitted with leaded lights and British bevelled mirror 16x30 inches in centre. This mantel is 5 feet wide x 5 feet 10 inches high. Tile opening is 42x42 inches, and grate used is 30x30 inches. Price complete (for other particulars see bottom of page) **38.00**
4K-250. Mantel and Mirror only, without grate or tiles..... **21.50**

NOTE.—The above prices include cost of packing, freight paid anywhere in Ontario, Quebec or Maritime Provinces, suitable tiles for facing and hearth, choice of gas grate as shown in Mantel 4K-130, coal grate as in Mantel 4K-519, or open fireplace, iron-lined, with damper for top, as in 4K-250. The price of 4K-250 does not include Black Iron Basket Grate. This is \$3.75 extra.



FIBRE VENEER



Is applied to the floor or walls with ordinary paste, and when dry a coat or two of varnish will give it the appearance of genuine wood. For a floor around a rug or carpet it has no equal and it also produces beautiful interiors on walls and ceilings where an expensive wood effect is desired at a reasonable cost. Is put up in rolls 1 1/3 yards long and 36 inches wide, with full directions for applying and finishing printed on the back of each roll.

64-495. Light Oak, per roll of 1 1/3 yards..... **1.25**
64-496. Dark Oak, per roll of 1 1/3 yards **1.25**

OUR WALLPAPER SAMPLE BOOK FREE

WRITE FOR A COPY TO-DAY
IT CONTAINS WALLPAPER FOR EVERY ROOM IN YOUR HOME

WALL BURLAP



An excellent quality of Dyed Burlap in a good even weave. Has a specially prepared backing ready to paste on the walls with ordinary wallpaper paste. Material is 36 inches wide.

65-498. Red. 65-499. Brown. 65-500. Green. Per yard..... **25c**

OIL COATED BURLAP

Painted primary coat only, buff color, good quality, well filled and oiled, can be used for halls, dining-rooms, living-rooms, bath-rooms, stores, hotels, public halls, churches, etc.

65-501. 36 inches wide. Per yard..... **17c**
65-502. 54 inches wide. Per yard..... **25c**
65-503. 72 inches wide. Per yard..... **34c**

SANITAS OILCLOTH WALL COVERING



A pretty floral pattern on a pure white background, makes a sanitary wall covering.

64-506. Blue pattern on a pure white background, 45 ins. wide. Per yard **30c**

64-507. Green pattern on a pure white background, 45 ins. wide. Per yard **30c**

BEAVER BOARD

65-494. Beaver Board is a pure wood fibre wall board which takes the place of lath and plaster. Is manufactured entirely from selected woods, reduced to fibrous form and pressed into panels of uniform thickness, 3/16 of an inch, is light in weight yet very strong and tough. Beaver Board is nailed directly to the studding stock. Sizes 32 and 48



inches wide by 5, 6, 7, 8 and 9 feet long. Less than 1000 square feet, per square foot... **3c**

1000 square feet and over, per 1000 square feet..... **28.00**

5000 square feet and over, per 1000 square feet..... **27.00**

10,000 square feet and over, per 1000 square feet..... **25.00**

VITROPHANE IMITATION OF STAINED GLASS



64-512. An extremely artistic pattern with a heavily embossed background, giving the effect of ground leaded glass. The design is a Fleur-de-lis in white, 18 ins. wide. Per yard.... **25c**



64-513. An entirely new color treatment of red, green, orange and blue on a cream background. Gives a splendid leaded effect. 18 ins. wide. Per yd. **15c**

AN EXCEPTIONAL MIRROR VALUE

A BEAUTIFUL FRUIT PICTURE



Fruit is shown in its natural color, and frame is 3-inch gilt, with ornamental corners. Outside size 21 x 26 inches.

65-708. Each..... **79c**



65-750. A British Bevelled Plate Mirror, framed in a 3-inch heavy gilt moulding, richly ornamented with hand pressed, gold burnished, fancy corners and centres. Size of glass 18x40 ins. A beautiful gift. Exceptional value.... **7.98**

PAPER RACK VALUE

65-711. This Paper Rack is made of highly polished printed oak. The front frame shows a pretty colored picture. Outside size 17 1/2 x 21 1/2 inches. Each..... **69c**



RARE VALUE

Pictures are in bright colors, and frames 3-inch richly ornamented gilt. Outside size 21x25 inches.

65-713. Sacred Heart of Christ. Each..... **79c**

65-714. Sacred Heart of Mary. Each..... **79c**



VERY ARTISTIC

65-716. A beautiful water-color facsimile. Supplied in variety of landscape subjects. Mounted on gilt mat, frames are in 1-inch gilt, with handressed ornamented corners and centres. A splendid gift. Outside size 16x18 inches. Price..... **1.25**



FRAMED SHOCK MIRRORS

In polished imitation of oak frames.

65-700. Size 10x14 ins., in 1-inch frame. Each **35c**
65-701. Size 12x18 ins., in 2-inch frame. Each **60c**
65-702. Size 14x24 ins., in 2-inch frame. Each **1.05**

BRITISH BEVELLED PLATE MIRRORS

In Polish Oak Frames

As illustrated
65-703. Size 10x17 inches, in 1 1/2-inch frame. Each **1.35**
65-704. Size 12x18 inches, in 1 1/2-inch frame. Each **1.65**
65-705. Size 16x20 inches, in 2-inch frame. Each **2.75**
65-706. Size 20x24 inches, in 2-inch frame. Each **4.00**
65-707. Size 18x40 inches, in 2 1/2-inch frame. Each **6.50**

OUR BIG SPECIAL



65-709. A Beautiful Oleograph Colored Picture, in landscape subjects, without glass, pictures washable. Frames are 3-inch ornamented gilt, outside size 25x33 inches. Exceptional value. Price..... **1.39**

65-710. A Colored Picture of exceptional beauty. Frames are 3-inch gilt, with heavy ornamented corners and gold leaf burnished tips. Would make a handsome gift. Outside size 19x23 inches. Special..... **1.89**



PHOTOGRAVURE

65-751. A Beautiful Sepia-Toned Photogravure, framed in a 2-inch brown oak moulding, with a narrow gilt lining. A splendid variety of subjects, landscape and marine, outside sizes 16 1/4 x 24 1/4 inches. This is a real high-grade picture to which the illustration does not do justice

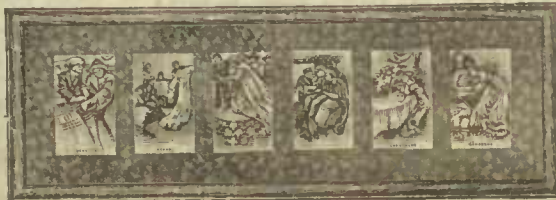

65-715. A Popular Picture, "The Six Most Important Moments of a Girl's Life," fitted with brown mat and 1-inch

HANDSOME GILT PHOTO FRAMES

Frames are 1/2-inch gilt, with ornament at each corner. Colored mounts with oval openings. Cabinet size.

64-717. One opening, size 7x9 inches. Price..... **19c**

64-718. Two openings, size 8x11 inches. Price..... **29c**

64-719. Three openings, size



QUALITY

This paint is manufactured under the supervision of an expert chemist who thoroughly tests every ingredient used in the making of EATON'S Ready-mixed Paint. It is a combination of materials that produce a long-wearing paint, ground and thoroughly mixed by heavy and powerful machinery, thus making a paint of the highest quality.

EATON'S PAINTS

Guaranteed Pure



**ALL
COLORS**

**SAME
PRICE**

- ### COLORS
- 65-200. SALMON
 - 65-201. CREAM
 - 65-202. LIGHT GREEN
 - 65-203. FLESH
 - 65-204. MAROON
 - 65-205. FRENCH GREY
 - 65-206. BRONZE GREEN
 - 65-207. LIGHT BUFF
 - 65-208. GREEN STONE
 - 65-209. SKY BLUE
 - 65-210. BLUE TINT
 - 65-211. TUSCAN RED
 - 65-212. STRAW
 - 65-213. RUSSET
 - 65-214. GREEN TINT
 - 65-215. VENETIAN RED
 - 65-216. AZURE TINT
 - 65-217. BLIND GREEN
 - 65-218. LILAC
 - 65-219. PURE GREY
 - 65-220. LIGHT OLIVE
 - 65-221. WARM DRAB
 - 65-222. SCARLET
 - 65-223. APPLE GREEN
 - 65-224. SLATE
 - 65-225. COLONIAL YELLOW
 - 65-226. TERRA COTTA
 - 65-227. BLUE GREY
 - 65-228. LEATHER BROWN
 - 65-229. YELLOW
 - 65-230. OUTSIDE AND INSIDE WHITE
 - 65-231. BLUE
 - 65-232. GREEN
 - 65-233. CHERRY
 - 65-234. PEA GREEN
 - 65-235. BUFF
 - 65-236. CORAL TINT
 - 65-237. MEDIUM GREEN
 - 65-238. AZURE BLUE
 - 65-239. DARK OLIVE

QUARTS 55c | 1/2 GALLON TINS 1.05 | GALLON TINS 2.00 | 5 GALLON TINS 9.75 | 45 GALLON BARRELS 81.00

BARN PAINT



Will not crack or peel; prevents shingles from warping and iron from rust. Structural iron work, barns, fences, wood or metal shingles, grain elevators, silos, wood or iron bridges, etc. Dries hard with a good gloss. One gallon will cover 300 square feet, two coats. Made in the following colors:

- 65-820. Slate, Brown, Moss green, Red, Maroon, Black.
- 1 gallon... 1.05
- 5 gallons... 4.90
- 1/2 barrel of 25 gallons and barrels of 45 gallons. Per gallon 95c.

FLOOR ENAMEL



An ideal finish for floors, inside or outside, is not slippery, and wears like iron, dries hard overnight, and will not crack or flake; will stand severe walking upon. Made in the following colors:

- 65-261. Light Yellow.
- 65-257. Dark Yellow.
- 65-258. Golden Brown.
- 65-255. Wine.
- 65-259. Dark Slate.
- 65-256. Pearl Grey.
- 65-254. Green.
- Quarts..... 60c
- 1/2-gallons..... 1.15
- Gallons..... 2.25

DAVIS GRAINER

The illustration shown will give you an idea of what can be done with these graining tools. The most inexperienced can produce from the start a better job of graining than is usually done by experienced grainers. Full instructions are with each set. The Graining Set consists of three rollers, 3 ins. long by 1 1/2 ins. in diameter. Per set..... 1.25



SHINGLE STAIN

This stain is made from the best creosote oil, tinted with strong, finely ground colors, and is known to be the best preservative for wood of all kinds. One gallon will cover about 150 square feet, one coat. Two gallons will dip 1,000 shingles. In dipping only two-thirds the length need be immersed. Made in the following colors:

- 65-803. Silver grey, red, light green, dark green, brown.
- Put up in 1 gallon; half barrels, 25 gallons; barrels, 45 gallons.
- Per gallon..... 75c



STOVE PIPE ENAMEL

A beautiful black that covers up all rust and unsightliness, dries hard with a high lustre, will not chip, peel or burn off. Is exceptionally good for stove pipes, furnaces, grates, steam or water pipes, smokestacks, garden tools, iron fences, brackets, etc.



- 64-806. 1/2-pint tins..... 15c
- Pints..... 25c

FLOOR LAC

It stains and varnishes with the one application, making a durable, brilliant, artistic finish which soap and water will not mar. Made in the following wood shades:



- Light oak, dark oak, cherry, mahogany, walnut, rosewood, green.
- 64-804. Pints..... 40c
- 65-805. Quarts..... 75c
- 1/2-gallons... 1.45 Gallons... 2.75

FLOOR FINISH

Floor Finish. Is a transparent finish especially prepared for hard or soft wood floors, linoleums and oilcloths.



- 64-840. 1/2 pints 25c
- 64-824. Pints. 45c
- 65-823. Quarts 75c
- 65-821. 1/2 gallons..... 1.45
- 65-822. Gallons..... 2.75
- One gallon covers 350 square feet, two coats.

SUPERIOR VARNISH



Superior Fine Varnish. For interior or exterior use, on furniture, woodwork, boats, carriages, or any kind of wood work that requires a natural lustre finish. Will not crack, chip, turn white or crawl, dries hard overnight. 1 gallon covers 600 square feet, one coat.

- 64-819. 1/2 pints.. 25c Pints.. 45c
- 65-842. Quarts.. 75c 1/2 gals. 1.50
- Gallons..... 2.85

BATH ENAMEL



An extra high-grade Enamel for renewing tin copper bathtubs. It gives them the appearance of the porcelain kind. Produces a hard, lustrous finish that will resist hot and cold water. Made in the following colors:

- 64-810. White. 64-811. Ivory.
- 64-812. Nile green.
- Per 1/2-pint tin..... 25c

ALUMINUM PAINT



This paint is unsurpassed for brilliancy and durability, is especially adapted for iron work of all kinds, such as railings, radiators, registers, stove pipes, water pipes; gives a bright silver finish, adding greatly to the appearance of the article to which it is applied.

- 64-825. 1/2 pints 20c 3/4 pints 35c
- Pints..... 60c
- 65-826. Quarts..... 1.00
- 1/2 gallons... 1.85 Gallons... 3.50

CRACK FILLER



A specially prepared non-shrinkable compound for filling cracks in floors, woodwork and furniture, fills the cracks and gives a smooth, even surface before painting or varnishing.

- 64-813. 1-lb. tins 25c
- 65-814. 2-lb. tins. 45c
- 5-lb. tins. 1.00

VARNISH STAIN



Dries quickly, producing a handsome, durable, lustrous surface in the exact imitation of the natural woods to anything to which you wish to give a rich gloss finish. Made in the following natural wood shades: Light Oak, Dark Oak, Mahogany, Rosewood, Cherry, Green, Walnut.

- 1/2 pints..... 15c
- Pints..... 30c
- Quarts..... 50c
- 1/2 gallons..... 95c

GOLD ENAMEL



No experience is necessary, anyone can apply Diamond Gold Enamel. It makes worn, cheap-looking articles look new and expensive, dries quickly with a smooth finish, almost like burnished gold leaf. Adapted for gilding picture frames, mouldings, chandeliers, statuary, fancy basketware, etc. Can be washed with soap and water.

- 64-815. Small size..... 15c
- 64-816. Large size..... 25c

HOUSEHOLD ENAMEL



An enamel that really enameled and wears like porcelain, adapted for parlors, dining rooms, bedrooms, pantries, bathrooms, also furniture such as tables, chairs, bedsteads, mantels, bureaus, baby carriages, picture frames, etc. Made in the following shades: gloss white, flat white, ivory, light blue, dark blue, light green, dark green, art red, gloss black, flat black, vermilion and pink.

- 64-817. 1/2 pints..... 15c
- 1/4 pints..... 25c Pints..... 45c
- 65-818. Quarts..... 90c
- 1/2 gallons... 1.75 Gallons... 3.25

BLACK LEAD

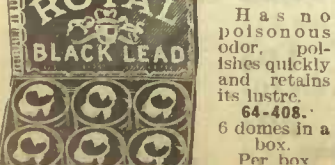

Has no poisonous odor, polishes quickly and retains its lustre.

STOVE POLISH



A high-grade English Stove Polish, gives a brilliant high lustre polish when stove is warm.



FLEMPOL
64-830. Unexcelled for cleaning and polishing furniture and polished surfaces. Leaves a hard, smooth finish, absolutely free

HEAVY JAPANESE RUGS

HEAVY JAPANESE RUGS

VERY DURABLE

POPULAR DESIGNS

66-215. Heavy Japanese Matting Rugs (reversible). Made from clean, live straw woven on a strong cotton warp. A splendid rug of good appearance, strong and durable. The cut as illustration is solely for showing style of design, and may not always be in stock, but the range is such that we will be able to meet all requirements. These rugs come in color combinations of red and natural, green and natural and blue and natural.

66-217. Heavy Japanese Matting Rugs, in same quality and colorings as 66-215, but different style of design, woven from clean, live straw on a strong cotton warp, in the newest and most up-to-date designs, the varied color combination makes them especially suitable for bedroom, den or sitting room furnishing, or any room where an inexpensive floor covering is required. The cut as illustration is solely for showing style of design and may not always be in stock. Rugs come in combination colors of red and natural, green and natural or blue and natural.

3x6 feet 6x9 feet 9x12 feet

3 x 6 feet 6 x 9 feet 9x12 feet

45c 1.75 3.50

45c 1.75 3.50

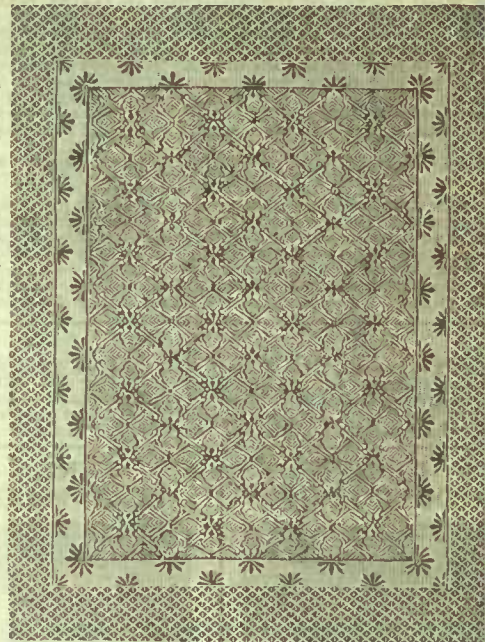
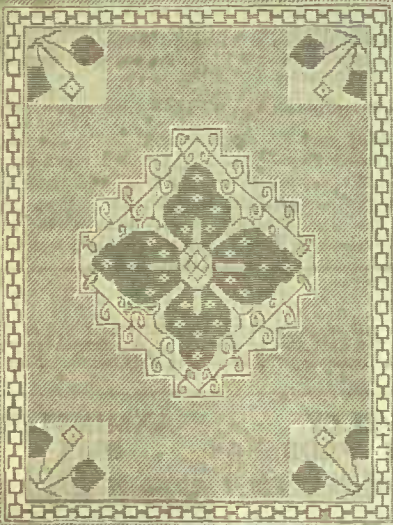

REVERSIBLE GRANITE ART SQUARES

PRO-BRUSSELS EFFECT

A BIG SELLER

Granite Art Squares. A reversible rug of unusual merit and a remarkable value at the price. This square is an adaptation of the ordinary Union Art Square, but the method of weaving employed on the material (fine jute and cotton yarns) produces a firmer and harder surface with the Pro-Brussels effect seen in the more expensive art squares. The richly blended colorings and splendid wearing qualities of these rugs are sure to commend them to those wishing a square at small cost. They are equally suited for bed-room, sitting-room or den furnishing, and should meet with a very large sale. Two very beautiful

squares that we place before our customers with every confidence.



66-204. Is a Rococo Scroll Medallion style in colorings of deep crimson and sage green.

9 x 9 feet 9 x 10½ feet 9 x 12 feet

3.85 4.50 5.25

66-205. In shades of green and oak

9 x 9 feet 9 x 10½ feet 9 x 12 feet

3.85 4.50 5.25

STENCILLED JAPANESE RUGS

CREX GRASS RUGS AND MATS

LOW PRICED FLOOR COVERINGS

THEY LOOK AND WEAR WELL

66-216. Stencilled Japanese Matting Rugs, printed on best Chikugo straw, and woven on a strong cotton warp. The designs are stencilled in various brightly colored combinations. The illustration serves to give you an idea of the style of design produced in this rug, but we cannot promise to supply this particular pattern. A cheap floor covering of good appearance at small cost that should have a large sale.

66-208. Crex Grass Rugs and Mats. The grass is woven on a strong cotton warp, and is one of the most sanitary floor coverings obtainable. They are easily kept clean, and will look and wear well. An ideal rug for any room in the house. The centre of rug is in shades of green with Roman key border. Most inexpensive.

27x54 ins. 36x72 ins. 54x90 ins.

85c 1.50 3.00

6x9 feet 9x9 feet 9x12 feet

6x9 feet 8x10 feet

1.25 1.75 2.25

4.75 7.25

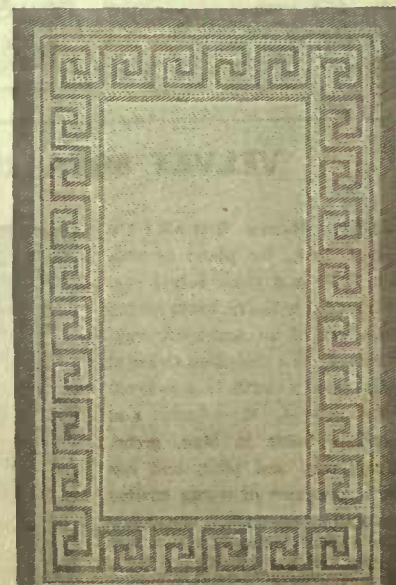

WILTON, VELVET, BRUSSELS AND TAPESTRY SQUARES



RELIABLE ENGLISH VELVET SQUARES

66-113. Best Quality English Velvet Square, woven in one piece from the finest materials obtainable, a rug that will give absolute and complete satisfaction. The low prices quoted for this beautiful rug places it within the reach of all.

3x3 1/2 yds.	3x4 yds.	3 1/2 x4 yds.
19.00	22.00	26.50



66-114. Eatonla English Wilton Square, woven in widths, without mitres or cross seams, a most durable rug, that can be depended on to endure hard wear.

3x3 1/2 yds.	3x4 yds.
27.25	31.25
3 3/4 x4 yds.	3 3/4 x4 1/2 yds.
39.00	44.00

66-115. Eatonla Brussels Square, a five-frame Brussels rug, woven in widths, without mitres or cross seams. Same design and color as Wilton 66-114.

3x3 1/2 yds.	3x4 yds.
21.00	24.00
3 3/4 x4 yds.	3 3/4 x4 1/2 yds.
30.00	34.00



HEAVY QUALITY BRUSSELS SQUARES

66-116. Woven in widths, without mitres or cross-seams. This is an inexpensive square, of good appearance, and a design suited to any room.

2 1/4 x3 yds.	3x3 yds.	3x3 1/2 yds.
10.25	13.75	16.00
3x4 yds.	3 3/4 x4 yds.	3 3/4 x4 1/2 yds.
18.50	23.00	25.75



A SAVINGLY PRICED TAPESTRY SQUARE

66-117. Special Quality English Tapestry Square, a moderately priced and yet a really serviceable and handsome carpet for use in parlor, sitting-room or bedroom.

6ft.9ins.x9ft.	9x9ft.	9ft.x10ft.6ins.	9x12ft.
6.00	7.75	9.00	10.50
10ft.6ins.x10ft.6ins.	10ft.6ins.x12ft.	4x4yds.	
11.00	13.50	14.50	

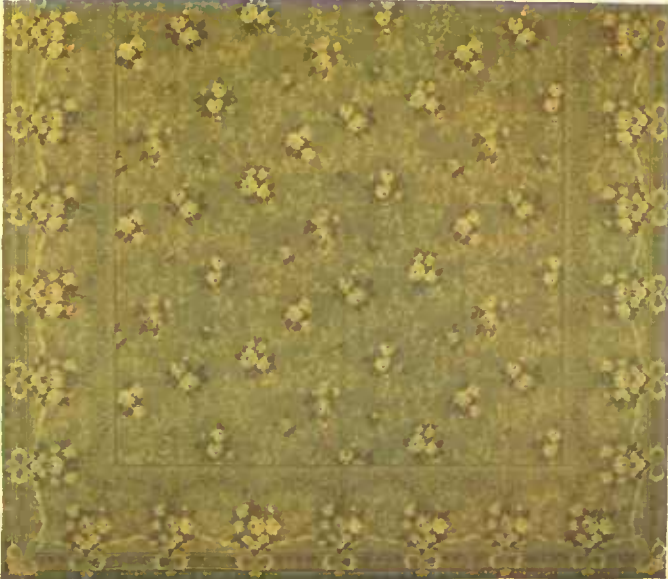

66-118. Heavy Quality Seamed Wilton Square, made with interwoven border, without mitres or cross-seams. The rug illustrated is the ever-popular rosebud design on a dark green ground, and is sure to meet with instant favor.

3x3 1/2 yds.	3x4 yds.
26.50	30.50
3x4 1/2 yds.	3 3/4 x4 yds.
34.50	38.00

66-119. Special Quality Brussels Square, in same design and coloring as Wilton rug. This is a good dependable rug, and one that will give splendid satisfaction.

2 1/4 x3 yds.	2 1/4 x3 1/2 yds.
11.25	13.25
3x3 1/2 yds.	3x4 yds.
17.50	20.00
3x4 1/2 yds.	3 3/4 x4 yds.
22.50	25.00
3 3/4 x4 1/2 yds.	
28.50	



A SERVICEABLE ENGLISH TAPESTRY SQUARE

66-120. Best Quality English Tapestry Square (seamless), a most pleasing and useful floral design, suited to any room, and one of the best values our great buying power can provide for our customers.

3x3 yds.	3x3 1/2 yds.	3x4 yds.
11.00	12.75	14.75
3 1/2 x4 yds.	3 1/2 x4 1/2 yds.	4x4 yds.
16.75	19.25	19.75



A RUG THAT WILL GIVE YOU SATISFACTION

66-121. Extra Quality Seamless English Tapestry Square. The rug as illustrated is made from the finest selected worsted yarns. The back is heavy and firm, and the rich colorings perfectly blended, showing a color effect similar to an expensive Axminster rug.

9x10 1/2 feet.	9x12 feet.
12.75	14.75



A TAPESTRY SQUARE OF QUALITY AND LOW PRICE

66-122. Special Quality Seamless Medallion Tapestry Square of sturdy English make, and exceptionally low-priced. A most desirable rug for parlor, sitting-room or bedroom furnishing.

2 1/4 x3 yards.	3x3 1/2 yards.
6.00	9.50

AN EXTENSIVE ASSORTMENT OF FINE QUALITY HEARTH RUGS



WASHABLE COTTON BATH MAT 66-123.
A perfectly sanitary rug, made with a good close pile surface, strong and durable. In shades of **Blue and White.**
27x54 inches.
1.75

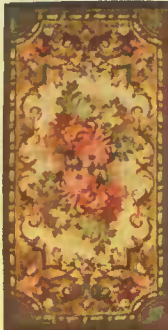

HEAVY VELVET HEARTH RUG 66-124.
As illustrated, is a most serviceable and inexpensive rug, that will stand hard wear, and retain its good looks. Exceptionally low-priced.
27x54 inches.
2.00



EXCELLENT MORAVIAN REVERSIBLE RUG

66-125. The designs are reproductions of the best styles of Oriental Rugs. They are made from the best quality jute, and are strictly sanitary. The illustration serves to give an idea of the usual style of design produced in the rug, but we cannot promise to supply this particular pattern. The colorings are always in rich Oriental blending, and made in the following sizes:

14x30 ins.	22x44 ins.	26x52 ins.	36x65 ins.
30c	55c	75c	1.25
4 ft. 6 ins. x 6 ft. 6 ins.	5x8 ft.	6x9 ft.	7x10 ft.
2.50	3.25	4.35	5.75
7 ft. 6 ins. x 10 ft. 6 ins.	9x12 ft.		
6.75	8.75		

FRENCH COTTON PILE RUG
66-126. A very neat rug at small cost. This rug is made in France by the Jacquard process. A rug that will give splendid service.
24x48 inches.
90c
28x54 inches.
1.15



FRENCH COTTON PILE RUG 66-127. Same make and quality as 66-126, but in different colorings. The heavy quality and exceptionally good appearance of these rugs are sure to make them decidedly popular.
24x48 inches.
90c
28x54 inches.
1.15



DIAMOND AXMINSTER HEARTH RUG

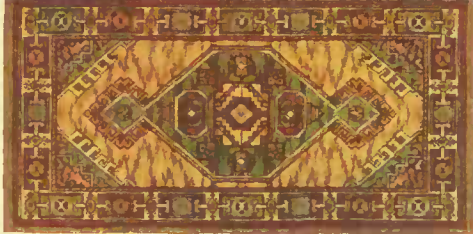

66-123. The Diamond Axminster Hearth Rug, in a handsome Oriental design, a well-made rug of good appearance, with soft, close pile, and one that we can recommend for hard wear.
27x54 inches. **2.15**
36x63 inches. **3.65**

DIAMOND AXMINSTER HEARTH RUG

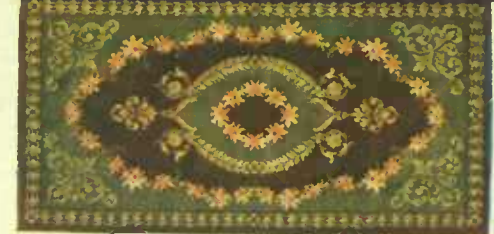

66-129. The Diamond Axminster Hearth Rug, made of the best materials, specially selected, has a rich, soft pile and closely woven back. A rug that will stand hard wear, and wonderful value at the prices quoted.
27x54 inches. **2.15**
36x63 inches. **3.65**

ENGLISH WILTON HEARTH RUG



66-130. English Wilton Hearth Rug, in one size only, 27x54 inches. A durable, low-priced rug, that will give complete satisfaction, and at the unusually low price should meet with a ready sale. Neatly fringed at ends. 27x54 inches. Price..... **2.25**

FINE KIDDERMINSTER HEARTH RUG

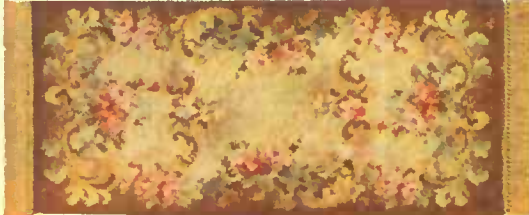

66-131. The Kidderminster Axminster Hearth Rug (English make). The extra heavy quality and good appearance of this rug is sure to command for it a large sale. Made from the finest materials, and strictly high-grade.
24x52 inches. **2.15**
27x60 inches. **2.65**
32x72 inches. **3.75**

HEAVY WOOL SMYRNA RUG

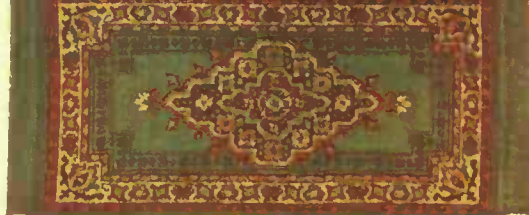

66-132. Heavy Wool Smyrna Rug, reversible, both sides being exactly alike, neatly fringed at ends. This rug is made from extra heavy all-wool yarns, and is a splendid wearing fabric, suited for hard wear.
18x33 inches. **1.10**
30x60 inches. **2.85**
36x72 inches. **4.00**

WOOL AND UNION ART SQUARES



66-133. Brunswick Quality Wool Art Square, a heavy wool square, woven on a strong cotton warp. Color as illustrated; or
66-134. In Brown, Sage and Wood color combination, same as Square 66-137.
2 1/2 x3 yds. **5.65**
3x3 yds. **6.75**
3x3 1/2 yds. **7.85**
3x4 yds. **9.00**



66-135. Extra Heavy Quality Wool Art Square, woven in one piece on a strong cotton warp (reversible). A quality that will give splendid satisfaction. Suitable for bedrooms, sitting-room or living-room furnishing.
2 1/2 x3 yds. **7.00**
3x3 yds. **8.50**
3x3 1/2 yds. **10.00**
3x4 yds. **11.50**



66-136. Extra Heavy Quality Wool Art Square, in same design and quality as 66-135, but with different color arrangement. A perfect reverse in both colors.
2 1/2 x3 yds. **7.00**
3x3 yds. **8.50**
3x3 1/2 yds. **10.00**
3x4 yds. **11.50**



66-137. Omdurman Quality Heavy Union Art Square, reversible. Color as illustrated; or
66-138. In Red, Sage, Pink and Green color combination, same as Square 66-133.
2 1/2 x3 yds. **4.00**
3x3 yds. **4.75**
3x3 1/2 yds. **5.50**
3x4 yds. **6.25**
3 1/2 x4 yds. **7.25**
3 1/2 x4 1/2 yds. **8.25**
4x5 yds. **10.50**

ALL-WOOL AND UNION CARPETS



66-139. Heavy Super Two-ply All-wool Carpet, 36 inches wide, and perfectly reversible, both warp and filling being made of selected yarns. A most reliable quality that will give entire satisfaction. Per yard..... **82c**



66-140. Heavy All-wool Filled Two-ply Carpet, with cotton warp, 36 inches wide, and reversible. Color as illustration; also
66-141. In Light and Dark Green and Cream, same as 66-143; or
66-142. In Red, Sage, Pink and Green, same as 66-146. Per yard **70c**



66-143. Extra Heavy Super Union Carpet, 36 inches wide, and reversible. Color as illustrated; also
66-144. In Red, Sage, Pink and Green, same as 66-146; or
66-145. In Brown, Sage and Wood, same as 66-140. Per yard **50c**



66-146. Union Carpet, 36 inches wide, and reversible. Color as illustrated; also
66-147. In Brown, Sage and Wood, same as 66-140; or
66-148. In Light and Dark Green and Cream, same as 66-143. Per yard..... **33c**



BRUSSELS, VELVET AND TAPESTRY STAIR CARPETS



66-149. Extra Heavy Quality Brussels Stair Carpet, a small all-over Perstan design worked out with exacting care, the colors blending perfectly. 22 1/2 ins. wide. 27 ins. wide. 1.20 1.25



66-150. English Velvet Stair Carpet, with deep, rich pile. 22 1/2 in. wide. 27 in. wide. 1.10 1.25 Also 66-151. In Heavy Quality Tapestry. 22 1/2 in. wide. 27 in. wide. 80c 85c



66-152. English Tapestry Stair Carpet, a splendid wearing quality that will give perfect satisfaction. 18 in. wide. 22 1/2 in. wide. 55c 60c 27 inches wide. 65c



66-153. English Tapestry Stair Carpet, in a most satisfactory quality, especially low-priced. In three widths. 18 in. wide. 22 1/2 in. wide. 45c 50c 27 inches wide. 55c



66-154. English Tapestry Stair Carpet, a most popular design and hard-wearing quality, that is sure to be a favorite. 18 in. wide. 22 1/2 in. wide. 45c 50c 27 inches wide. 55c



66-155. Special Quality English Tapestry Stair Carpet, a splendid Oriental design, in Crimson and Green that should be in demand. 18 in. wide. 22 1/2 in. wide. 45c 50c 27 inches wide. 55c

PLEASING DESIGNS AND COLORINGS IN FINE CARPETS



66-156. Fine Quality Tapestry Carpet, 27 inches wide, with 22 1/2-inch border to match. This is the well-known nine-wire quality, the design being in two shades of green. Equally suitable for parlor, sitting-room or dining-room furnishing. 27-inch body. Per yard. 85c 22 1/2-inch border. Per yard. 85c



66-157. Special Quality Brussels Carpet, 27 inches wide, with 22 1/2-inch border to match, a most attractive design in light colors, and one that should be in great demand, as the pattern is clean-cut and well defined. Suitable for any room. 27-inch body. Per yard. 1.10 22 1/2-inch border. Per yard. 1.10



66-158. Heavy Quality Wilton Carpet, 27 inches wide with 22 1/2-inch border to match. A most attractive rosebud design. 27-inch body. Per yard. 1.85 22 1/2-inch border. Per yard. 1.85 66-159. Fine Quality Brussels Carpet, 27 inches wide with 22 1/2-inch border to match, in same design and color as Wilton. 27-inch body. Per yard. 1.25 22 1/2-inch border. Per yard. 1.25

SPECIALLY PRICED CARPET VALUES



66-160. Special Quality English Tapestry Carpet, 27 inches wide, that will give splendid satisfaction. Our leader in low-priced Tapestry Carpets. Special value. Per yard. 50c



66-161. Heavy Quality Tapestry Carpet, 27 inches wide, a strong, durable quality of good appearance, for which there is always a great demand. Per yard. 55c



66-162. Heavy Quality Tapestry Carpet, 27 inches wide, a splendid wearing quality and up-to-date design that will, no doubt, prove very popular. Excellent value. Per yard. 65c



66-163. English Tapestry Carpet, 27 inches wide, a most attractive design and hard-wearing quality, that will give perfect satisfaction, and retain its good looks. Per yard. 75c



Extra Quality Tapestry Carpet, 27 inches wide. Very suitable for church or store use. 66-164. In two shades of Red. Per yard. 90c 66-165. In two shades of Green. Per yard. 90c



66-166. Napier Stair Matting, with plain cocoa centre, red striped border, for use on stairs, in passages or church aisles. 18 ins. wide. 22 ins. wide. 25c 30c 27 ins. wide. 36 ins. wide. 25c 30c



66-167. All-wool Reversible Church Carpet, 36 inches wide, a special design in a well-arranged blending of Red shades. Per yard. 90c 66-168. Same design, in two-



66-169. Brussels Carpet, 27 inches wide, a small, neat design that should be in great demand, very suitable for small rooms or halls. Per yd. 1.05 66-170. 27-inch Stair



66-171. Extra Special Quality Brussels Church Carpet, 27 inches wide, in the ever-popular fleur-de-lis design, a long-wearing, reliable fabric, most suitable for church use. 1.50



66-172. Heavy Hemp Stair Carpet, a carpet of good appearance and sturdy wearing quality. Most suitable for stairs, or running through halls or over carpets. 18 ins. wide. 22 ins. wide.

INLAID AND PRINTED LINOLEUMS AND FLOOR OILCLOTHS



WILL BE SURE TO PLEASE

66-173. Heavy Printed Linoleum.
2 yards wide. **80c**
Per running yard.....
67-173. 4 yards wide. **2.00**
Per running yard.....



VERY NEAT PRINTED LINOLEUM

66-174. Heavy Printed Linoleum.
2 yards wide. **80c**
Per running yard.....
67-174. 4 yards wide. **2.00**
Per running yard.....

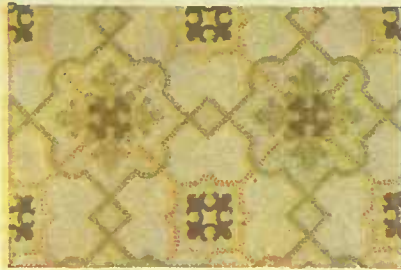

GOOD QUALITY PRINTED LINOLEUM

66-175. Heavy Printed Linoleum.
2 yards wide. **80c**
Per running yard.....
67-175. 4 yards wide. **2.00**
Per running yard.....



FINE WEARING LINOLEUM

66-176. Heavy Printed Linoleum.
2 yards wide. **80c**
Per running yard.....
67-176. 4 yards wide. **2.00**
Per running yard.....



A FAVORITE DESIGN

66-177. Heavy Printed Linoleum, in a
parquetry design, a perfect representation
of hardwood flooring. 2 yards
wide only. Per running yard.. **80c**



A PLEASING TILE DESIGN

66-178. Heavy Printed Linoleum, an
Octagon tile design, in Green and White,
suited for office, hall or kitchen use.
2 yards wide only. Per running yard..... **80c**



AN EXTRA HEAVY LINOLEUM

66-179. Extra Heavy Printed Linoleum.
2 yards wide. **90c**
Per running yard.....
67-179. 4 yards wide. **2.20**
Per running yard.....

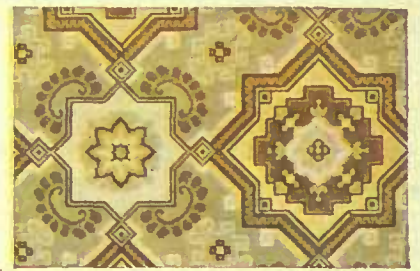

ANOTHER HEAVY LINOLEUM

66-180. Extra Heavy Printed Linoleum.
2 yards wide. **90c**
Per running yard.....
67-180. 4 yards wide. **2.20**
Per running yard.....



FINE QUALITY OILCLOTH

66-181. Printed Floor Oilcloth.
1 yard wide. 1 1/4 yards wide. **28c**
1 1/2 yards wide. 2 yards wide. **35c**
42c 2 1/2 yards wide. **56c**
70c

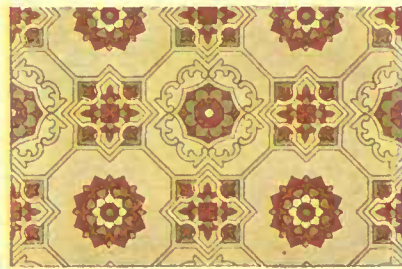

IT WILL WEAR WELL

66-182. Printed Floor Oilcloth.
1 yard wide. 1 1/4 yards wide. **28c**
1 1/2 yards wide. 2 yards wide. **35c**
42c 2 1/2 yards wide. **56c**
70c



A LARGELY USED OILCLOTH

66-183. Printed Floor Oilcloth.
1 yard wide. 1 1/4 yards wide. **28c**
1 1/2 yards wide. 2 yards wide. **35c**
42c 2 1/2 yards wide. **56c**
70c



A VERY NEAT PATTERN

66-184. Printed Floor Oilcloth, a neat
matting design, in two largely-used
widths.
1 yard wide. 2 yards wide.
28c **56c**

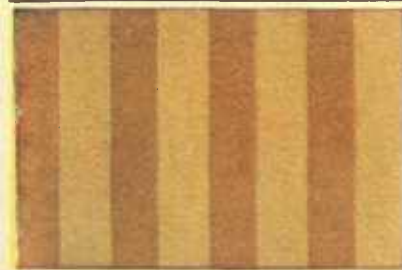

A POPULAR OILCLOTH

66-185. Printed Floor Oilcloth, an exact
representation of hardwood flooring, in
three of the most wanted widths.
1 yd. wide. 1 1/2 yds. wide. 2 yds. wide.
28c **42c** **56c**



A PRETTY FLORAL DESIGN

66-186. Heavy Printed Floor Oilcloth, a
splendid floral design, in two widths.
1 yard wide. 2 yards wide.
33c **66c**



SERVICEABLE OILCLOTH

66-187. Heavy Printed Floor Oilcloth,
a splendid parquetry design, in two
widths.
1 yard wide. 2 yards wide.
33c **66c**



A SUITABLE FLOOR COVERING

66-188. Heavy Printed Floor Oilcloth.
1 yard wide. 1 1/4 yards wide. **33c**
1 1/2 yards wide. 2 yards wide. **42c**
50c 2 1/2 yards wide. **66c**
83c



NEAT AND ATTRACTIVE

66-189. Inlaid Linoleum, 2
yards wide only, every color goes
through to the canvas. 2 yards
wide. **1.70**
Per running yard....



A HEAVY LINOLEUM

66-190. Inlaid Linoleum, 2
yards wide only, an exact imita-
tion of hardwood flooring. 2
yards wide. **1.70**
Per running yard....



A NEAT TILE DESIGN

66-191. Inlaid Linoleum, 2
yards wide only, a small, neat tile
design, in Blue and White. 2
yards wide. **1.70**
Per running yard....



VERY EXCELLENT VALUE

66-192. Extra Heavy Inlaid Lin-
oleum, 2 yards wide only, excep-
tionally good value, every color
goes through to the back of the
cloth. 2 yards wide. **2.20**
Per running yard....



A NEW PATTERN

66-193. Extra Heavy Inlaid Lin-
oleum, 2 yards wide only, one of
our newest designs. Every color
goes through to the canvas. 2
yards wide. **2.20**
Per running yard....



VALUES IN NOTTINGHAM LACE CURTAINS

LAMBREQUIN EFFECT



59c
PER PAIR

HANDSOME BORDER



1.00
PER PAIR

60-2693. A new style of Nottingham Lace Window Curtain, woven in one piece, divided below the valance design at top, which enables you to drape the side back, and having the effect of a pair of curtains and lambrequin, but all made in one piece. The design is made up of a pretty scroll centre, floral insertion and effective border, giving a very novel effect. Made of extra good quality of cotton and finished with Colbert edges; unusual value for the money. **White only.** Size 60 inches wide by 3 yards long. Price..... **59c**

60-611. Nottingham Lace Curtain. A very handsome and elaborate bordered curtain with corresponding medallion in centre, made of strong heavy double-twisted yarn and finished with best edges. A curtain you will be pleased to use in any room. A choice of **white or ivory.** Size 50 inches wide by 3 yards long. Per pair..... **1.00**

THESE ARE VERY POPULAR DESIGNS



60-1642. Nottingham Lace Curtain. A new border design in this superior quality of curtain, pattern that has a very pretty clean effect, finished with Colbert edges; **white or ivory.** Size 45 inches wide by 3 yards long. Per pair..... **55c**



60-0529. Nottingham Lace Curtain. This is one of the most effective curtains at the price we have ever been able to show. A decidedly new and attractive scroll and medallion design curtain, being 60 inches wide by 3 yards long. Per pair..... **1.00**



60-6001. Nottingham Lace Curtains, 50 inches wide by 3 yards long, with a very effective insertion design, having a well balanced clean and clear effect. Per pair..... **1.00**



SUPERIOR QUALITY—REASONABLY PRICED

NOTTINGHAM LACE

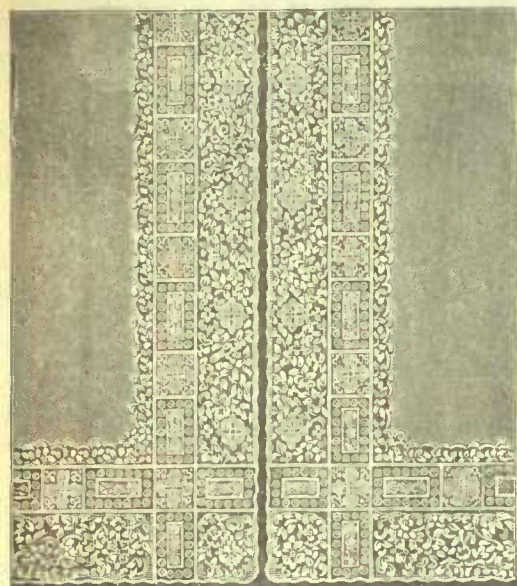

60-256. Fish or Cable Net Curtain Weave, 52 inches wide, 3 yards long. Anyone who has used this make of curtain knows of the serviceable wearing qualities, and with this having a very handsome and effective design. A curtain giving entire satisfaction in every way. White or Ivory. Per pair..... **2.00**



60-1263. Nottingham Lace Curtain. The utmost care has been given to the selection of this handsome curtain. A curtain that generally can be used in any room, and we particularly emphasize the lasting, wearing quality of this number, in having style, neatness and durability. A curtain that we can fully recommend to be extra value in every way. Size 52 inches wide by 3 yards long. Per pair..... **1.48**

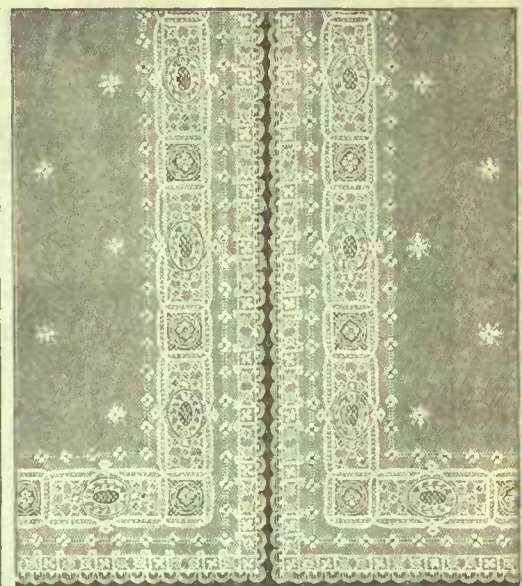

60-258. Fish or Cable Net Weave Curtain. A finer and better quality in this make, and one of the most imposing designs, well balanced and appealing in its neatness, suitable to use in any room. In this weave it is necessary to use the best quality of material. Size 52 inches wide by 3 yards long. White or Ivory. **2.50** Per pair.....



60-30297. Swiss or Irish Point Lace Curtain, coming in a very effective border design and medallion centre, mounted on a fine quality of net, and all applique work being very carefully finished by hand. A durable, as well as a pretty curtain for this low price. Comes in white or Ivory. 50 inches wide by 3 yards long. Per pair..... **3.00**

LATEST OPENWORK WEAVE

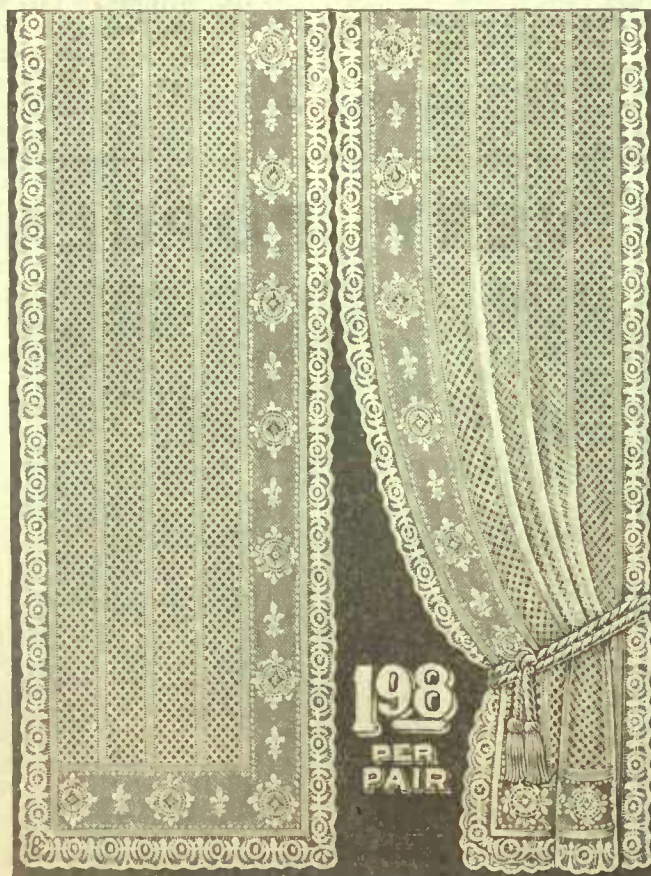

60-2399. Novelty Fish Net Curtain, in the latest open-work weave. Size 50 inches wide by 3 yards long. The open-work centre and stripe design adding effect and style, away from the ordinary, and with the handsomely finished panels. Suitable to use in dining sitting



60-29689. Swiss or Irish Point Lace Curtain 50 inches wide by 3 yards long. A handsome new pattern where the designer has worked out in detail the effectiveness of this imposing design. A curtain you will be pleased to use in the better rooms. Extra strong grade of double net and beautifully finished. White or Ivory. Per pair..... **4.00**

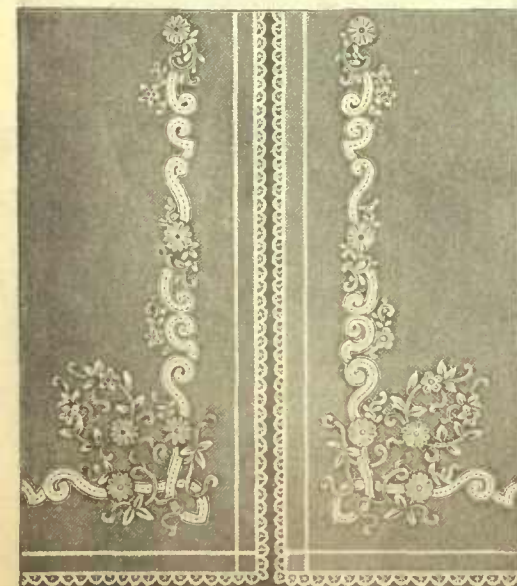

60-8022. Marie Antoinette Curtain. A handsome new French imported curtain, the design of which is all hand-work, and mounted on the best quality of French net. A really beautiful curtain suitable for any

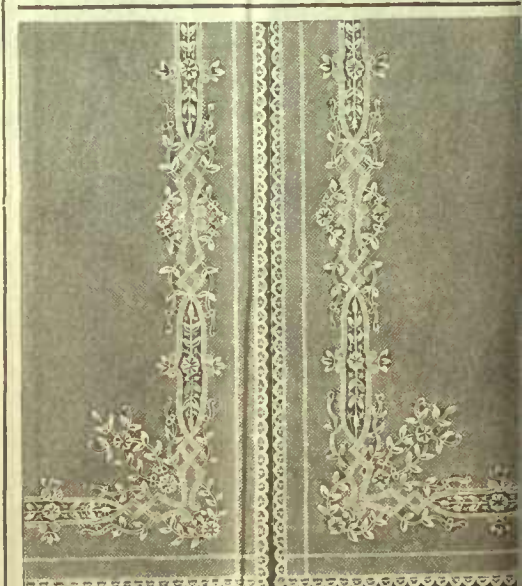

60-8003. Marie Antoinette Curtain, another design in the French imported curtain, with a more elaborate pattern, which is all carefully mounted on best French net. A really beautiful curtain suitable for any

CURTAIN NET AND MUSLINS

FANCY SPRAY EFFECT



60-352. Sash Curtain Muslin, 30 ins. wide. A neat fancy spray stripe effect, combined with dainty spot between and border on each side. Very useful and durable for sash or small window curtains, etc. White only.
Per yard **10c**



60-356. Curtain Muslin, 36 inches wide, in white only. A very pretty and new open-work fancy stripe design, making very serviceable window or sash curtains, toilet table covers, bedspreads and valances, etc.
Per yard **12½c**

different ways. White only, 36 inches wide. Per yard... **12½c**

60-122. Coin Spot Muslin, very useful in so many



15c PER YARD

60-180. Fine Nottingham Sash Net, 28 inches wide, with a beautiful double border design and floral centre, finished with overlock stitch and scallop edges, woven of strong and durable double threads. A sash material that will add that dainty and bright effect. White or ivory. Per yard... **15c**

PRETTY FLORAL BORDER

60-566. Nottingham Sash Net, a pretty floral border insertion design, having a scalloped edge and overlocked stitch finish. A strong lace for sash, small windows or vestibule door curtains, etc. White only, 28 inches wide.
Per yard **10c**



60-174. Lace Trimmed Curtain Scrim, having a wide lace on each side, and very pretty fancy open-work stripe centre. A splendid wearing material, suitable for any room. White or ivory, 45 inches wide.
Per yard **15c**



60-573. Swiss Embroidered Muslin, 30 inches wide, finished on edge with neat scallop and over-stitching, a pretty and dainty embroidered design with spot centre. This is one of the best wearing curtain muslins, making pretty sash or small window curtains, stand and dresser covers, etc.
Per yard **15c**



60-128. Bungalow Curtain Net. It has been our good fortune to procure from the manufacturer this very pretty curtain net to sell at the popular price. As you will see it is finished with scallop edge both sides, and with the insertion border design and small block centre, really pretty effect is obtained. Cream or blue, 45 inches wide. Per yard... **25c**

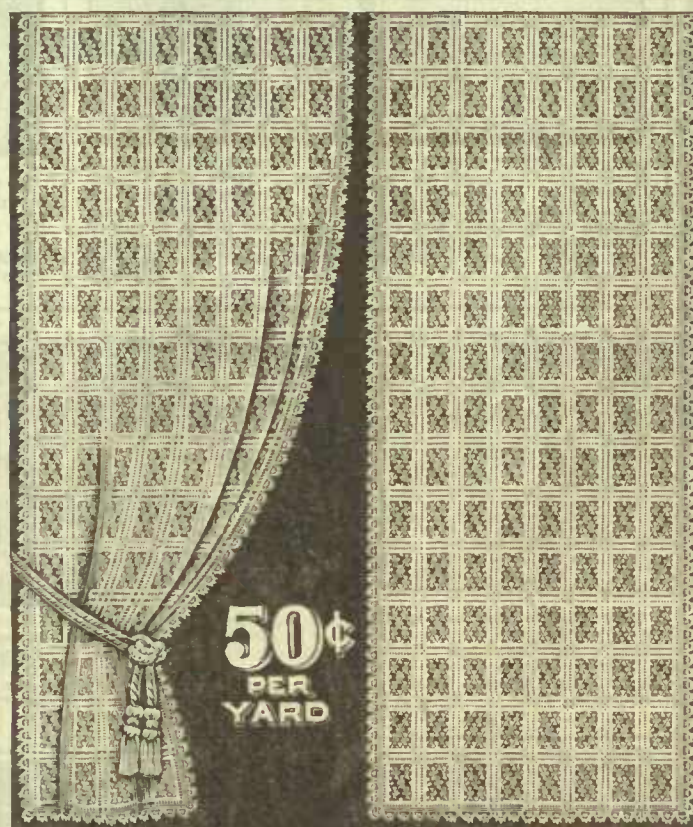

50c PER YARD

60-977. Fancy Curtain Net, in the very popular fish net weave, combined with the oblong lattice design which has so much style, and the delicate open-work weave in centre, giving altogether a very rich effect, finished on both edges with narrow beading to match the material. One of the most effective and dressy curtain material to use in living-room, dining-room, halls or dens. Shown in a choice of rich tones of cream or ecru, 50 inches wide. Per yard... **50c**

60-141. Nottingham Sash Net, made of the best quality of cotton all threads double and twisted, and has that cross weave that gives such good wear. This design of a new double border and medallion effect with finished scalloped and Colbert edges. Suitable as sash, small window, vestibule door curtains, stand or dresser covers, 30 inches wide.
Per yard **20c**



60-571. Curtain Net, in the square or filet design effect, made of the very best stock and finished on both sides with pretty edging. This is a curtain net that we can fully recommend for the excellent wearing quality, and combined with the beautiful pattern, making very handsome curtains for any room at a reasonable price. Shown in cream or ecru, 45 inches wide. Per yard... **35c**

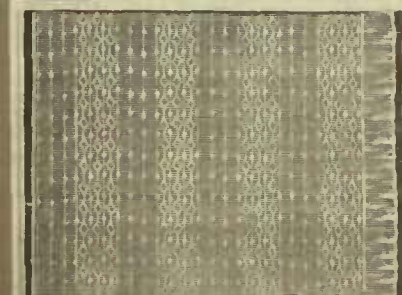

60-250. Frilled Curtain Muslin, a very neat and clean cut mission design, as illustrated, trimmed with a 3½-inch frilling of good wearing quality. A most useful material for bedroom or living-room curtains, etc. White only, 45 inches wide, frill one side. Per yard **20c**



60-245. An Excellent Quality of Curtain Muslin, with a handsome border each side, and an all-over lattice design in centre. A material very carefully made, and only the best quality of cotton used. A curtain muslin



60-121. Madras Curtain Muslin. This is a new and high-class medallion and floral pattern with a very rich appearance, and gives excellent wear, for dining-rooms, sitting-rooms, or bedroom curtains, etc. White or ivory, 36 inches wide. Per yard... **25c**



60-307. Organdie Curtain Muslin, a very sheer and fine quality of curtain muslin, having a dainty floral figure design, can be used so many different ways for window curtains, toilet table covers, bedspreads, valances, etc.



VERY HANDSOME CURTAIN MATERIALS

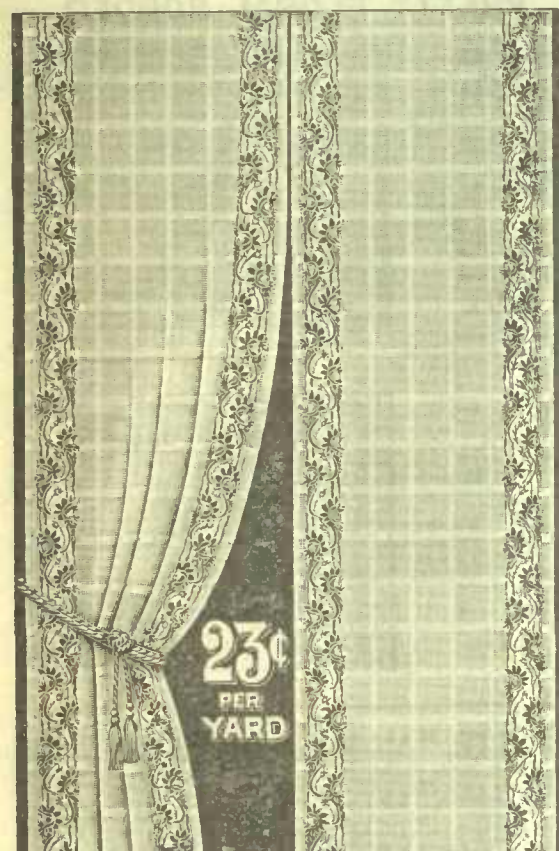

60-190. Reversible Curtain Scrim, with a very delicate and artistic double border design and barred centre effect. Coming in colors of rose and green, green and fawn, gold and Nile, or blue and green. We consider this the prettiest and best value in curtain scrim we have ever shown, and suitable to use in any room, 36 inches wide. **23c** Per yard.....

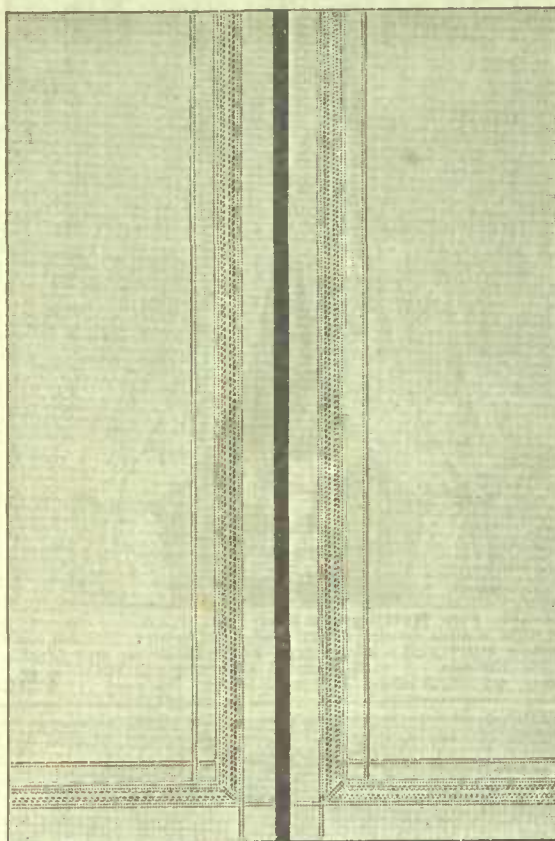

60-195. Scrim Curtain, the very newest material in a novelty curtain, made as the illustration shows with a lacey insertion set in one side and bottom between corresponding hems. A material that is finely finished and even clean weave, making very delicate and stylish curtain to use in sitting or dining-room, or bedroom. Shown in colors of white or new linen color. Size 36 inches wide by 2 1/2 yards long. **2.45** Per pair.....



60-405. Casement Cloth, a new and effective design on a soft finish casement, coming in delicate colorings of rose and Nile, brown and green, on cream ground, or pink and green, gold and green on white ground. A very effective curtain material to use in any room, 36 inches wide. **18c** Per yard.....



60-526. Art Cretonne, 30 inches wide. In colors of olive, fawn, red, Nile or blue. A neat conventional design, making a useful and inexpensive material for curtains, valances, cushion covers and light upholstering purposes. Per yard..... **10c**



60-701. A Soft Finish Cretonne, 31 inches wide, in a very attractive floral medallion design, having a very new and artistic effect. Coming in colors of fawn, rose, blue, olive or red. Suitable for curtains, cushions, chair and sofa coverings, etc. **15c** Per yard.....



60-253. English Chintz, beautiful cluster rose design, combined with stripe background effect, shown in colors of pink and Nile, green and gold, or fawn and rose. The material mostly used for pretty bedroom curtains, coverings for stand or dressers, utility boxes, bedspreads, valances, etc., **25c** 31 inches wide. Per yard.....



60-236. Printed Turkey Red Chintz, paisley and floral medallion design, combination colors of gold with a tint of blue and green on a red ground. A very useful and inexpensive material for covering cushions and comforters, screen fillings, door curtains, etc., 36 inches wide. **1.25** Per yard.....



60-176. Art Silkoline, 36 inches wide with bright soft silk finish, having a beautiful moss-bud and foliage pattern. A fabric suitable to use as scarfs and mantel drapes, curtains, screen fillings, cushion and comforter coverings. In dainty colors of olive, pink, Nile, blue or gold. Per yard..... **15c**



60-274. English Art Sateen, 30 inches wide, a beautiful new figured and dainty stripe pattern. In colors of fawn, rose, blue, green, red or Nile. Useful for covering cushions and comforters, curtains, valances, etc. Per yard..... **15c**



60-642. Silk Finish Art Sateen, a very fine quality of soft finish, with a beautiful and delicate rosebud and stripe effect. Shown in charming color effects of fawn, pink, Nile, blue, olive or red. A rich material for cushions, comforter coverings, screen fillings, curtains or light draperies, 30 inches wide. **25c** Per yard.....



60-130. English Art Muslin, 38 inches wide. A new medallion and double border design, making very useful material for curtains, draperies and screen fillings. Colorings of green, rose, fawn, Nile or blue. Special value in this cloth. Per yard **9c**

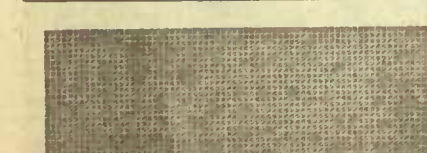

60-115. Plain Burlap, 36 inches wide. In colors of crimson, blue, brown, light or dark



60-370. Plain Scrim for Curtains, a clean, even weave which draws nicely for hemstitching, or very suitable for stencilling, etc. 36 inches wide.

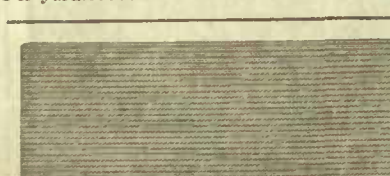

60-301. Plain Yarn Dyed Denim, one of the most useful plain color materials, coming in a great variety of popular colors, such as

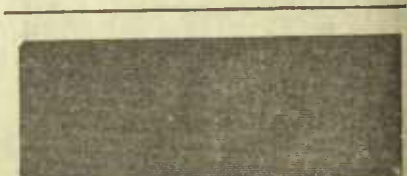

60-302. Plain Table Felt, 72 inches wide smooth, clean finish. In colors of red, green, blue, brown, blue yellow, also

TAPESTRIES, REPP, PLUSHETTE, SCRIMS

ORIENTAL TAPESTRY



60-127. Oriental Tapestry, Roman stripe design, and colors in rich soft shades of red and green effects that harmonize well with hall, den, living-room or library hangings and coverings. Also is especially suitable for couch covers, cushions, etc., 48 inches wide.
Per yard **40c**

NEW DESIGN TAPESTRY



60-287. A Handsome New Design in an Excellent Quality of Tapestry, having a beautiful silky finish, and fine wearing qualities. Comes in three beautiful color effects of green, red or brown. One of the best fabrics for coverings or hangings, 50 inches wide.
Per yard **1.00**



60-501. Reversible Cretonne, having a beautiful floral border each side, and a figured centre. A very useful material for divisional curtains, door or window hangings, couch coverings, etc. Coming in colors of olive, red, Nile or blue, 40 inches wide. Per yard..... **20c**

TAPESTRY COVERING

60-154. New Design and Well Finished Tapestry at a very low price. A most useful fabric for use as furniture covering, curtains or table covers. Colors of red and cream, green and gold, tawn and green, blue and cream, or golden brown, 48 inches wide.
Per yard **45c**



FRENCH TAPESTRY

60-162. French Tapestry extra strong weave and artistic pattern, in pretty color effects of green, red or brown. One of the best wearing coverings for upholstering furniture, etc., 50 ins. wide.
Per yard **65c**



MATERIALS FOR COVERINGS, LININGS & HANGINGS



**DURABLE
WOOL REPP
PER
YARD 1.10**

60-416. Wool Repp, for durable coverings, hangings, etc. Coming in plain rich colorings of crimson or green, 50 ins. wide. Per yard. **1.10**



**HEAVY
PLUSHETTE
PER
YARD 65c**

60-360. Plushette, for curtains, robe linings, etc., heavy soft pile, and plain rich colors of green or crimson, 50 ins. wide. Per yard... **65c**



**ART DRAPERY
SERGE
PER
YARD 40c**

60-295. Art Drapery Serge, a very serviceable material for door and archway hangings, etc. Plain colors of crimson or olive, 50 inches wide. Per yard..... **40c**



60-960. Halcloth Seating, for covering furniture, black only.
24-inch wide. Per yard **85c**
27-inch wide. Per yard **1.00**
30-inch wide. Per yard **1.25**



60-920. Leatherette, for covering chairs, sofa or cushions, made in a heavy quality. In colors of green or maroon, 50 ins. wide. Per yard..... **65c**



60-940. Leatherette Buttons, green or maroon. Per dozen..... **3c**



60-930. Leatherette Nails, green or maroon. Per dozen **2c**
60-950. Leatherette Gimp, green or maroon. Per yard... **2c**

FANCY DESIGNS IN SCRIMS, MADRAS AND NET

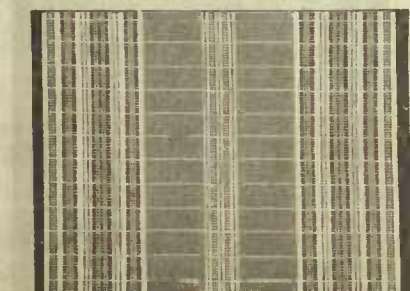

60-DM7. Fancy Open-Worked Stripe and Cross Bar Curtain Scrim, strong and serviceable. Comes in white or ivory, 36 inches wide. Per yard..... **8c**

60-DM8. Other designs and **6c-10c**

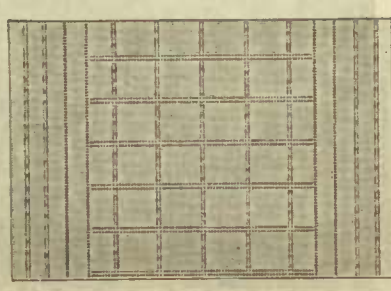

60-844. Open-Worked Curtain Scrim, a new style in curtain scrim, having a neat, pretty border on each side, and a very open drawn-work centre, made of heavy and clean stock, something that will give lasting service and always look well. A choice of three colors, white, cream or light ecru, **22c**

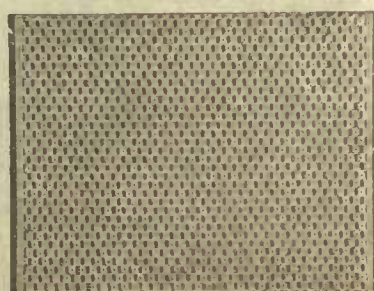

60-602. Curtain Net, in a fancy open fish net effect, coming in a strong Nottingham weave, suitable to use as curtains in bedrooms or sitting-rooms, door or transom curtains, dresser covers and bedspreads, etc. White or Ivory, 45 inches wide **10c**



60-315. Printed Madras, an artistic pattern of floral medallion and lattice effect that gives a new and fresh appearance. In pretty color combinations of red and green, two-tone green, or tan and blue on cream ground. To use as curtain or drapery in dens, dining-rooms, or bedrooms, also for making pretty screen fillings, etc. **12c**

VELOUR, TAPESTRY AND ROPE PORTIERES

60-847. Tapestry Banded and Chenille Cord Portieres.
 Something new in the open portiere hanging for alcoves, arch and doorway decoration. Will extend to fit opening up to 6 feet wide. Is 7 feet long, shown in color combinations of two-tone green, red and green, or green and brown. Unusual value for the money. Each... **4.50**

FRENCH VELOUR PORTIERES

COMPLETELY READY TO HANG

60-853 1/2. Rope Portiere, made of very fluffy Chenille cord, being adjustable in width, can be used to fit any opening up to 7 feet in width by 7 feet long, making a very light drapery and hangings for alcoves, arches, doors or hallways, in design and colors of red with green, plain Empire green, or olive green, plain red, fawn with green, or Nile with rose. Each... **3.50**
60-894 1/2. Same colors, extending to 6 feet wide by 7 feet long. Each... **2.50**



60-011. Velour Portieres, made of high-grade single-faced French Velour, lined with same material to suit each room. One of the most attractive and durable fabrics used for portieres, arches or doorways, or window hangings. A choice of the following colors: Nile, rose, olive, crimson, dark green, or golden brown. Finished at top with concealed hooks, with or without cord on edge, ready to hang. Any length up to 7 feet long, without cord. Per pair... **13.50**
60-011A. Same length, finished with heavy silk cord one side and across bottom of each curtain. Per pair... **15.50**
 Longer lengths, for every six inches add 75c per pair extra.
 Be sure and state finished length required, and width of arch or doorway. Also state color desired, as these have to be made up on receipt of order. Allow 3 to 5 days for making.

COUCH COVER

60-609. Tapestry Couch Cover, 60 inches wide, 3 yards long, finished with heavy fringe all around. A rich Oriental rug design, with beautiful combination colors of red and green. Will cover any ordinary sofa, camp bed or couch. Special value. Each... **2.50**



60-732. Tapestry Curtains. This Curtain is one of the best values for the money ever shown in our catalogue; 45 inches wide, 3 yards long, having a beautiful design and well finished. Large assortment of pleasing colors, as red and green, plain red, plain dark green, brown or two-tone red. Per pair... **2.90**

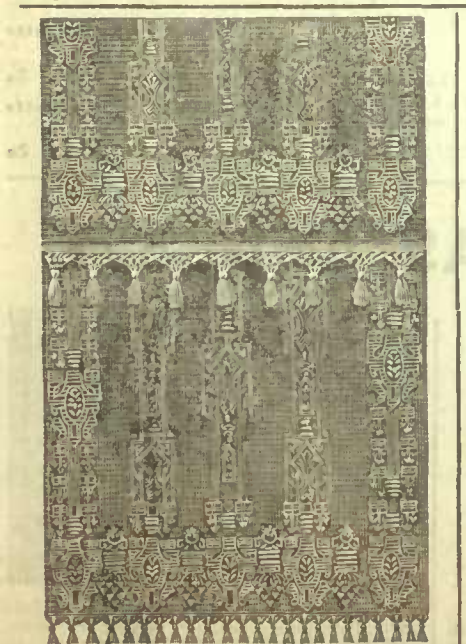

60-506. Tapestry Curtain, made of the best quality material with very rich reversible and handsome design, 50 inches wide and 3 yards long. Heavy knotted fringe top and bottom, showing beautiful color effects of dark green, red or brown. Per pair... **2.50**



60-414. Tapestry Curtains, 50 inches wide and 3 yards long, heavy knotted fringe top and bottom, in colors of two-tone green, Nile or red, or combination effects of red and green, brown and green, or plain dark green. A very... **2.50**



60-1402. Chenille Curtains, in floral reversible dado top and bottom, finished with heavy knotted fringe in rich shades of crimson or green; 40 inches wide, 3 yards long. Per pair... **4.25**
60-1343. Same style and colors, 34 inches wide, 3 yards long. Per pair... **3.50**
60-1343. Same style and colors. A very... **2.50**



60-568. Bordered Design, made of plain repp with an artistic tapestry applique border. The newest hanging for doors, archways or windows. Colors, dark green, light green, brown or red; 47 inches wide by... **2.50**

A MISCELLANEOUS PAGE OF INTEREST



60-135. Door Curtains, made of very fine quality of beautiful lace work, has the appearance and durability of hand made lace, one of the most artistic designs shown for this use, finished at top with rings made of ivory, a very pleasing glass door trimming. Size 31 x 45 ins.
White only. Each..... **1.00**



FISH NET SPREAD 4.45 AND SHAMS

60-170. Lace Bedspread and Shams. A very fine quality of Nottingham lace woven in that diamond shape mesh, and having a very handsome design that looks like Battenburg applique work. Made of very serviceable double and twisted threads, with elaborate pattern, giving a rich effect to the bedroom. Spread size 96 x 96 inches. Shams 36 x 36 inches. Set of three pieces. Price..... **4.45**

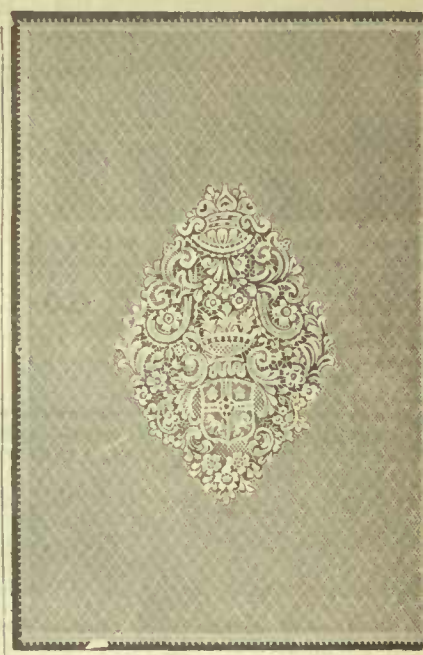

60-182. Nottingham Lace Door Panel. Renaissance design on lattice pattern cabinet, very strong and durable, showing an effective and inexpensive door trimming. White only. Size 34 x 48 inches. Price, each..... **35**



60-274. Irish Point or Swiss Net Door Curtain, beautiful design worked on fine quality net, and trimmed with deep full valance as shown in illustration, the applique work all being carefully and neatly finished by hand. One of the most pleasing and effective glass door trimmings. Size 30 inches wide by 45 inches long. Each..... **1.50**



60-088. Cotton Curtain Loops, heavy fluffy cord, 12 inches long, for lace or sash curtains. White or cream. Pair. **8c**
60-077. Cotton Curtain Loops, strong cord, 11 inches long, neat tassel. White or cream. Pair. **5c**



60-066. Cotton Curtain Loops, each cord 48 ins. long. Strong and durable qualities. White or cream. Pair **12c**

60-044. Silk Loops, in plain colors of olive, Nile, crimson, blue, brown, white or cream. Per pair.... **12c**



60-055. Silkatine Curtain Loops, made of very heavy mercerized cord, in rich colors of olive, Nile, crimson, blue, brown, white or cream. Per pair.... **25c**

60-099. Window Shade Tassels, complete with screw eye. Light or dark green, white or cream. Each..... **4c**
60-010. Larger and better quality, same colors. Each..... **8c**



60-022. Silk Curtain Loops, made of heavy silk cord, 45 ins. long. In colors of Nile, olive, crimson, rose, cream or white. Per pair..... **25c**



60-012. Chenille Curtain Loops, very heavy Chenille cord and tassel, 54 inches long. In green or crimson. Per pair..... **30c**



61-210. Fancy Folding Screen, made square-post effects, and finished in golden oak. Panels are 18 inches wide and 64 inches high with scroll design on centre panel, comprising 3 folds, and filled with best quality of a silkoline, in colors of Nile, olive, rose, blue or gold. In pretty floral design. Each..... **2.45**
61-211. Frame only. Each..... **1.45**

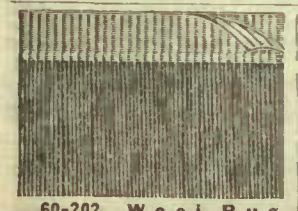

60-202. Wool Rug Fringe, a well made and strong rug fringe. In colors of green, fawn, red, brown and green or red and green. Per yard..... **8c**



60-404. Wool Rug Fringe, heavy knotted and fluffy wool fringe. In colors of green, fawn, red, brown and green, or red and green. Yard... **10c**



60-540. Wool Rug Fringe. Heavy double-knotted Rug Fringe. In colors of green, fawn, red, brown and green, or red and green. Per yard..... **15c**



60-019. Furniture Fringe, heavy fringe and cord and tassels design. 7 in. deep. Green, red, brown or blue. Per yard..... **15c**

NOTE OUR PRICES

SOFA CUSHION FORMS RUSSIAN DOWN CUSHIONS

16 x 16-in.....	25c
18 x 18-in.....	30c
20 x 20-in.....	35c
22 x 22-in.....	45c
24 x 24-in.....	55c
26 x 26-in.....	65c

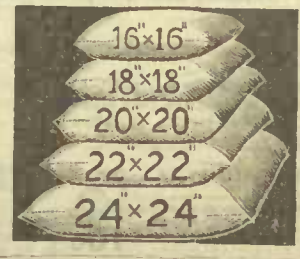

Size	No. 1 Quality	Fine Quality	Extra Quality
	Each	Each	Each
16 x 16	40c	65c	75c
18 x 18	50c	75c	90c
20 x 20	75c	1.00	1.25
22 x 22	90c	1.25	1.50



60-014. Silk Tassel Fringe, dainty rich quality, in colors of olive, Nile, pink, blue, red or gold. Per yard..... **15c**

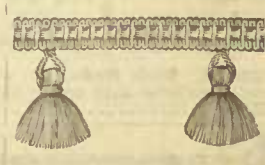

60-015. Silk Tassel Fringe, narrower width, rich effect, in colors of olive, Nile, pink, blue, red or gold. Per yard.... **10c**



60-016. Cotton Tassel Fringe, in colors of olive, Nile, pink, blue, red, gold, white or same colors.

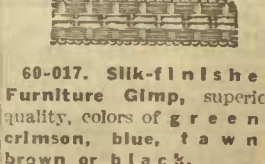

60-017. Silk-finish Furniture Gimp, superior quality, colors of green, crimson, blue, fawn, brown or black. Per yard..... **3c**

60-018. Cotton Gimp, same colors.

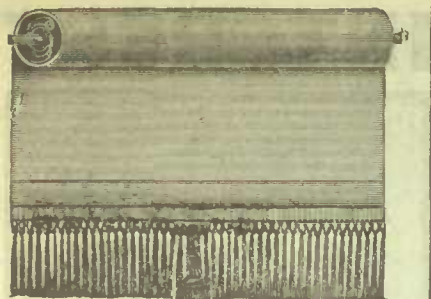

60-400. Fringed Opaque Window Shade, in cream, light or dark green, mounted on reliable spring roller, complete with tassel and brackets, size 36 inches wide x 70 inches long. Each... **50c**
60-401. Same colors, size 37 inches wide x 82 inches long. Each... **70c**
60-402. Fringe Only. Per yard... **10c**
 State Colored Desired.



60-206. Opaque Window Shade, trimmed with heavy fringe, in cream, light or dark green, mounted on Hartshorn spring roller, complete with tassel and brackets, size 37 inches wide x 70 inches long. Each... **70c**
60-207. Same colors, size 37 inches wide x 82 inches long. Each... **80c**
60-208. Fringe Only. Per yard... **20c**
 State Color Desired.



60-890. Opaque Window Shade, in a heavy quality of cloth, in cream, light or dark green color, mounted on reliable spring rollers, trimmed with pretty face, complete with tassel and brackets, size 36 inches wide x 70 inches long. Each... **50c**
60-891. Shade, Lace Only. Per yd. **10c**
 State Color Desired.



60-894. Opaque Window Shade, in a heavy quality of cloth, in cream, light or dark green color, mounted on reliable spring rollers, trimmed with neat insertion, complete with tassel and brackets, size 36 inches wide x 70 inches long. Each... **50c**
60-895. Shade Insertion Only. Per yard... **10c**
 State Color Desired.

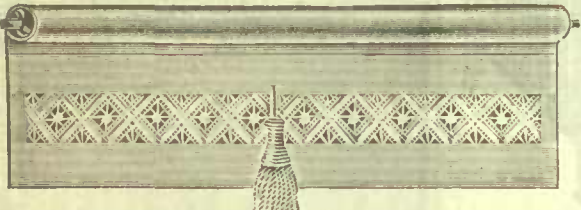

60-149. Hand-Made Batentburg Trimmed Linen Window Shade, in colors of white or cream only, mounted on best quality of Hartshorn spring roller, complete with tassel and brackets. Any size up to 36 inches wide x 72 inches long. Each... **85c**
60-150. Any size wider than 36 inches up to 42 inches wide x 72 inches long. Each... **1.05**
60-151. Any size wider than 42 inches up to 48 inches wide x 72 inches long. Each... **1.25**
 Prices for large shades will be given upon application.

Best Standard Oil Opaque Hand Made Shade Cloth. Window Shade Made Plain Without Lace or Fringe.

Mounted on Hartshorn Best Spring Rollers Complete with Brackets and Ring Pull. WIDTH IN INCHES ACROSS WINDOW

Length ft. in.	Width in inches												
	18	21	22½	36	41	45	51	59	62	72	82	92	102
3-0	0.29	0.32	0.36	0.39	0.44	0.59	0.81	0.96	1.21	1.66	2.16	2.41	2.80
4-0	0.32	0.36	0.41	0.46	0.52	0.69	0.98	1.16	1.41	1.89	2.43	2.71	3.17
4-6	0.34	0.38	0.44	0.50	0.57	0.75	1.06	1.26	1.51	2.01	2.56	2.86	3.35
5-0	0.36	0.40	0.47	0.53	0.61	0.81	1.15	1.36	1.61	2.13	2.70	3.01	3.54
5-6	0.38	0.42	0.50	0.56	0.65	0.87	1.23	1.46	1.71	2.25	2.83	3.16	3.72
6-0	0.39	0.44	0.52	0.59	0.69	0.92	1.31	1.56	1.81	2.36	2.96	3.34	3.90
6-6	0.41	0.46	0.56	0.63	0.74	0.98	1.40	1.66	1.91	2.48	3.10	3.45	4.09
7-0	0.43	0.48	0.59	0.66	0.79	1.03	1.48	1.76	2.01	2.59	3.23	3.61	4.27
7-6	0.45	0.50	0.61	0.69	0.83	1.09	1.57	1.86	2.11	2.71	3.36	3.76	4.45
8-0	0.46	0.53	0.64	0.73	0.88	1.15	1.66	1.96	2.21	2.81	3.50	3.91	4.65
8-6	0.55	0.62	0.74	0.83	0.98	1.20	1.74	2.06	2.31	2.93	3.63	4.06	4.85
9-0	0.56	0.64	0.77	0.86	1.02	1.26	1.81	2.16	2.41	3.06	3.76	4.21	5.00
10-0	0.67	0.69	0.84	1.00	1.11	1.37	2.28	2.61	2.81	3.19	4.03	4.51	5.37
11-0	0.69	0.74	0.90	1.07	1.19	1.48	2.45	2.81	3.01	3.31	4.30	5.11	5.75
12-0	0.73	0.76	0.96	1.14	1.26	1.59	2.61	3.01	3.21	3.86	4.56	5.11	6.10

Large shades are mounted on rollers to correspond to size. When measuring allow 9 inches on net length of window for hem on shade and lap around roller. Add one-fifth extra to above price list for shades with different color on each side.



60-822. Oil Opaque Window Shade, in colors of cream, light or dark green. The cloth is of extra heavy quality, mounted on Hartshorn best rollers, trimmed with both lace and insertion, complete with tassel and brackets, size 36 inches wide x 70 inches long. Each... **90c**
60-824. Same shade trimmed with choice of lace or insertion. Each... **80c**
60-825. Lace or Insertion Only, per yard... **15c**
 State Color Desired.



60-748. Opaque Window Shade, made from extra heavy shade cloth, mounted on good reliable rollers, trimmed with a very hand-some lace, and comes in a choice of colors, as cream, light or dark green, complete with tassel and brackets, size 36 inches wide x 70 inches long. Each... **45c**
60-749. Lace Only, per yard... **8c**
 State Color Desired.



60-196. Plain Opaque Window Shade, in colors of cream, light green or dark green, extra good quality of cloth, and mounted on Hartshorn rollers, complete with steel ring pull and brackets, size 37 inches wide x 70 inches long. Each... **40c**
60-197. Same colors, size 37 ins. wide x 82 ins. long. Ea. **45c**



60-205. Brass Ends, for 1 1/2-inch curtain pole, per pair... **9c**



60-695. Brass Ends, for 1 1/2-inch curtain pole, per pair... **12c**



60-200. Brass Curtain Pole Rings, superior quality.
 1/2-in., doz. **12c**
 1-in., doz. **15c**
 1 1/2-in., doz. **18c**
 2-in., doz. **20c**



60-102. Brass Stair Plates, in brass or nickel, per doz... **12c**



60-828. Brass Stair Plates, in brass or nickel, per doz... **15c**



60-100. Wood Curtain Pole Rings, for 1 1/2-inch pole, in oak or mahogany. Per doz... **12c**



60-194. Plain Opaque Window Shades. A specially made cloth, mounted on patent spring rollers, shown in colors of cream, light or dark green, made plain without lace trimming, complete with brackets, nails and pull, size 36 inches wide x 70 inches long. Each **30c**



60-040. Brass Tasse Hooks, per pair **4c**



60-041. Brass Cup Hooks, 1/2-inch, per doz... **8c**

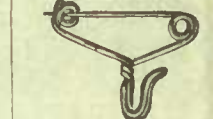

60-037. Brass Drapery Pins, per doz... **4c**
 Per gross... **40c**



60-069. Brass Brackets, for 1 1/2-inch curtain pole, per pair... **10c**
60-077. Cheaper Quality, for 1 1/2-inch pole, pair... **5c**



60-067. Brass Extension Pole Brackets, for 1 1/2-inch curtain pole, extending from 4 to 7 inches, per pair **10c**



60-247. Brass Curtain Pole Sockets, for wood or brass pole, 1-inch size, per pair... **12c**
 1 1/2-inch... **15c**
 2-inch... **25c**

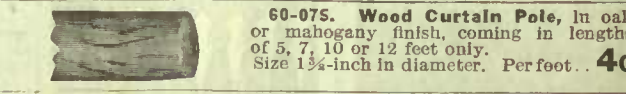

60-075. Wood Curtain Pole, in oak or mahogany finish, coming in lengths of 5, 7, 10 or 12 feet only. Size 1 1/4-inch in diameter. Per foot... **4c**
60-076. Best Brass Curtain Pole Tubing, in any length up to 12 feet.
 Size 3/4-inch, per foot... **8c** Size 1-inch, per foot... **20c**
 Size 1 1/2-inch, per foot... **10c** Size 2-inch, per foot... **25c**
 Size 3-inch, per foot... **15c**

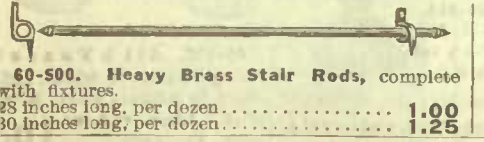

60-500. Heavy Brass Stair Rods, complete with fixtures.
 28 inches long, per dozen... **1.00**
 30 inches long, per dozen... **1.25**

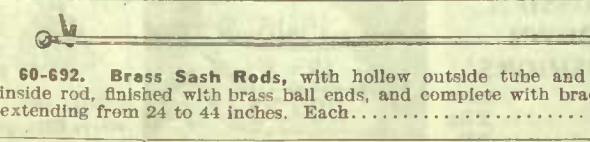

60-692. Brass Sash Rods, with hollow outside tube and solid metal inside rod, finished with brass ball ends, and complete with brackets, extending from 24 to 44 inches. Each... **5c**

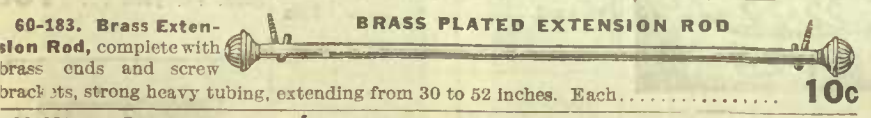

60-183. Brass Extension Rod, complete with brass ends and screw brackets, strong heavy tubing, extending from 30 to 52 inches. Each... **10c**



60-632. Brass Extension Rods. This Rod is made of extra heavy tubing, 1/2-inch in diameter and finished with silvered ball ends, complete with screw brackets, extending from 36 to 54 inches. Each **12c**



60-820. Cottage Curtain Pole, 4 feet long, made of white enamel, and fitted with neat

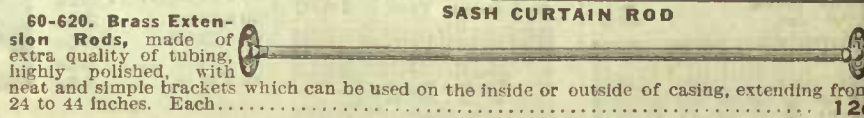

60-620. Brass Extension Rods, made of extra quality of tubing, highly polished, with neat and simple brackets which can be used on the inside or outside of casing, extending from 24 to 44 inches. Each... **12c**

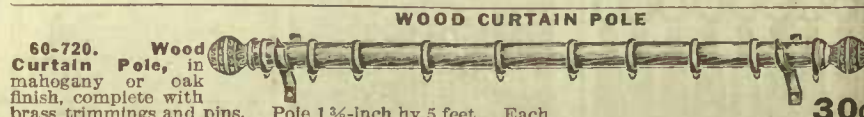

60-720. Wood Curtain Pole, in mahogany or oak finish, complete with brass trimmings and pins. Pole 1 1/4-inch by 5 feet. Each... **30c**
60-721. Trimmings Only. Per set... **15c**

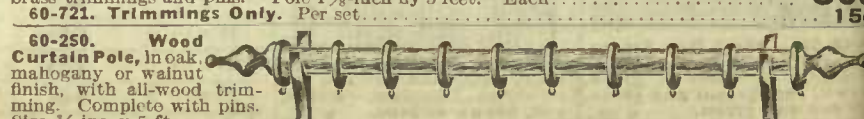

60-250. Wood Curtain Pole, in oak mahogany or walnut finish, with all-wood trimming. Complete with pins. Size 3/4 ins. x 5 ft. **20c**

REDUCE YOUR FUEL BILL

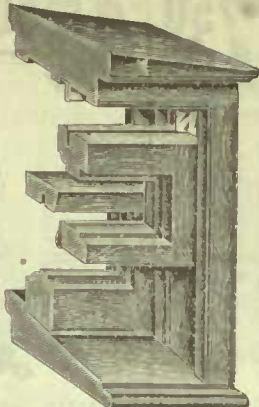
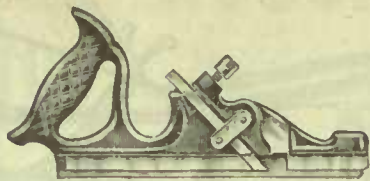
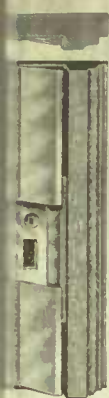

ALL-METAL WEATHER STRIP

Use All-Metal Weather Strip for Doors and Windows. It will not wear out or rust. Stops window sash from rattling and keeps out the dust. It is easily applied, and when once installed is permanent. Everything supplied ready to do the work with, and instructions how to install.

- 61-333. All-Zinc Window Strip or Track. Per foot... 7c
- 61-444. Brass Meeting Strip. Per foot... 5c
- 61-555. Brass Door Strip. Per foot... 6c
- 61-666. Plow for Installing Window Strip. Each... 1.00

Send measurements, and strip will be sent in lengths to suit. Be sure and give measurements as follows :-

Width and height of Upper Sash; height and thickness of Lower Sash; width, height and thickness of Doors.

DON'T BE WITHOUT THIS WEATHER STRIP

OTTON FLAGS MOUNTED ON STICKS



CANADIAN OR UNION JACKS

Size, ins.	Each	Dozen
8x12	.03	.35
10x15	.05	.50
15x20	.07	.75
18x25	.10	1.00
20x28	.15	1.65
22x36	.20	2.00

BEST WOOL BUNTING FLAGS

COMPLETE WITH ROPE AND TOGGLE

CANADIAN OR UNION JACKS

Canadian	Union Jack
36x72 Ins. Each	36x72 Ins. Each
2.95	1.95

WAGON AND MACHINERY COVERS

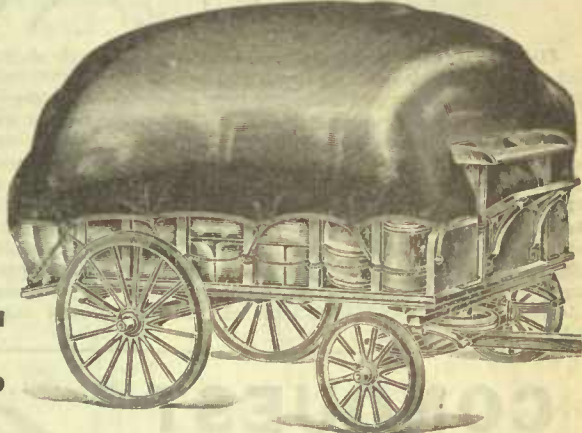

MADE WITH EYELETS ALL AROUND

Order by this Number

Size	8-oz.	10-oz.	12-oz.
60-226. 7 ft. 0 ins. x 12 ft. 0 ins.	3.30	3.95	4.45
60-227. 7 ft. 0 ins. x 15 ft. 0 ins.	3.90	4.70	5.30
60-228. 9 ft. 6 ins. x 15 ft. 0 ins.	5.20	6.25	7.10
60-229. 12 ft. 0 ins. x 14 ft. 0 ins.	5.90	7.15	8.10



61-810. All-Brass Fireplace Fender, of very graceful design and substantial qualities. Size 4 ft. 6 ins. long by 9 ins. deep. Make your fireplace complete with one of these at a moderate price. **5.00**

BEDROOM UTILITY BOX



A GREAT CONVENIENCE

61-472. Bedroom Utility Box, one of the most useful pieces of furniture to put in a bedroom, gives an artistic effect, as well as being very useful. Shown in dainty colors of gold, Nile, rose, blue or green. Covered with best quality domestic cretonne. Complete with castors. Size 3 ft. long, 1 ft. 5 ins. wide, and 1 ft. 3 ins. high. As per illustration. Special value. **3.35**

BRASS FIRE SET



15-833. Made of best quality material, highly polished and artistic design, comprising tongs, shovel, brush, poker and stand. One of the artistic accessories to a complete fireplace. Per set... **4.75**

BISSELL'S IMPROVED CARPET SWEEPER

60-570. Bissell's Improved Grand Rapids Carpet Sweeper, with patent ball-bearings, runs easily, is noiseless, and has a perfect broom action. The brush is made of extra quality bristle, and the dumping device is simple and easily operated. Case is made of choice hardwood, and has the new heavy rubber furniture protector. Price, each... **3.00**



THE EATONIA BALL-BEARING CARPET SWEEPER

60-572. The Eatonia Ball-Bearing Carpet Sweeper, the newest improved sweeper manufactured, perfect in every detail. Oak, mahogany or walnut finish. Fitted with best quality brush and improved screw handle. Nickel trimmings and new heavy rubber furniture protector. Price, each... **3.50**



BISSELL'S BRUNSWICK SWEEPER

60-580. Bissell's Brunswick Sweeper is a high-grade sweeper at a low price. It has perfect friction, and is easily opened and cleaned. It has reversible bail, which holds the sweeper firmly on the carpet. The cases are made of hardwood, handsomely decorated. Finished in mahogany, oak or walnut. Each... **2.00**



61-265. Quilting Frames

size 6-0 x 8-0, made of best quality of wood, strong and substantial with large gimlet holes at 3-inch intervals to allow for attaching material. Complete with four japanned clamps. A very necessary and useful article, always ready for use when wanted. At a very popular price. **2.00**

Something you'll be glad to own

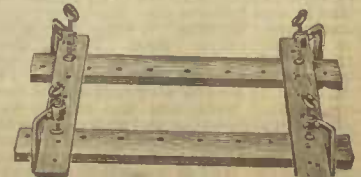

COMBINATION VACUUM CLEANER AND CARPET SWEEPER

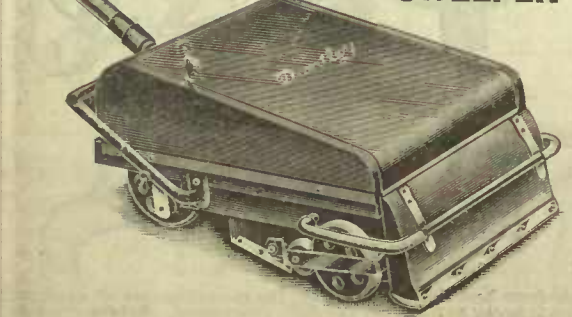

61-995. Our New Combination Vacuum Cleaner and Carpet Sweeper, having both a suction nozzle and a revolving brush, so that it is not only possible to thoroughly clean the dust from the carpet, but will also pick up all lint, pins, threads, etc., in one, and the same operation. Works just like the ordinary carpet sweeper, easily to move under beds or furniture. Comes in two ways. Vacuum Cleaner and Carpet Sweeper combined. Each... **9.75**



ALL-BRASS AND IRONS

15-180. All-Brass Andirons, made of heavy polished brass, artistic square column design, very necessary for open fireplace. Per pair... **4.95**

AUTOMATIC FOLDING CURTAIN STRETCHER

61-380. A New Style of Curtain Stretcher of simple construction, a child can operate it, is self-squaring and self-locking, opens and closes with the ease of an umbrella, made of best quality material. It is rigid and dependable. All the metal parts being heavily japanned and galvanized, will not rust, and are secured to frame always in place when required. The frame is marked in inches and is adjustable to a small size pillow sham up to the largest size curtain. Complete with pins that will not rust, easel supports, will stand anywhere. Special Price. Per set... **1.50**

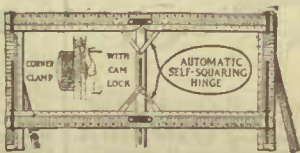

61-350. Same Stretcher with... **2.25**

TEAMSTERS' PRIDE

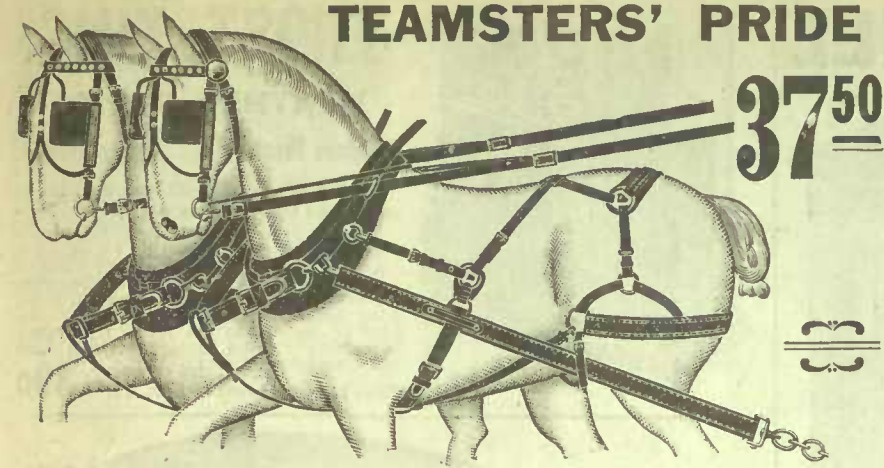

37⁵⁰

81-340. This **Harness** is made with the very latest style of crotch breeching. It fits perfectly and will not chafe, is made up strong and heavy. The workmanship, mountings and leather are the best, and it is our own make and fully guaranteed. **Bridle**— $\frac{3}{4}$ -inch, box loop checks with plain leather blinds (or open if desired.) Good strong beaded whicker bows, side cheeks, 1-inch front and large rosettes, stiff or jointed bits. **Lines**—made from good even stock, all cut from fronts, 1-inch, full length. **Hames**—Heavy over top, steel japanned, fits well. **Traces**—1 $\frac{3}{4}$ -inch, three-ply, made from good solid whole stock with heavy bolt dees and heel chain. **Breast Straps**—1 $\frac{3}{4}$ -inch heavy stock with slides and snaps. **Martingales**—1 $\frac{3}{4}$ -inch, with dees. **Belly Bands**—Made with heavy fold, heavy roller buckles both ends. **Breeching**—Heavy fold, with 1 $\frac{1}{2}$ -inch layers, 1-inch buckle and chape, 1-inch double and stitched hip strap running to ring on hip. The top of the breeching is made to prevent chafing. It fits perfectly and works much easier than old style, 1-inch quarter straps, with market tugs. 1-inch side straps $\frac{3}{4}$ -inch check straps, $\frac{1}{2}$ -inch trace carriers. Mountings Japan. No collars.

37.50

FARM FAVORITE

45⁵⁰

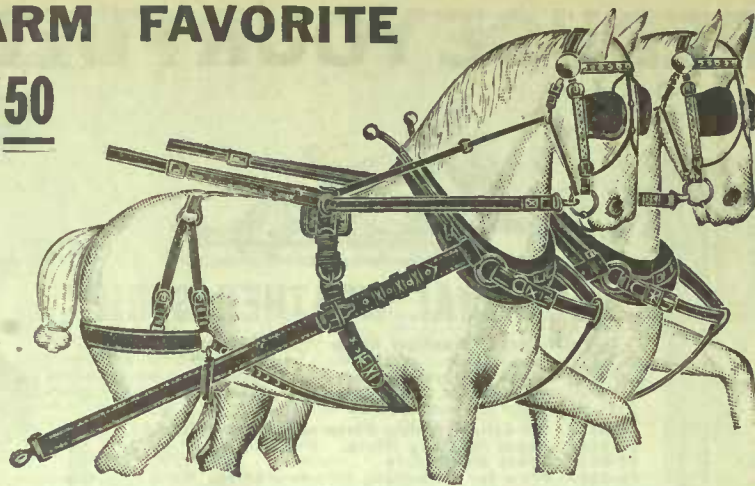

81-370. This **Harness** is of special quality, suitable for show purposes, besides being strong and serviceable, will improve the appearance of your team very much. The leather and mountings are the best, and it is our own make. **Bridle**— $\frac{3}{4}$ -inch cheeks, patent leather blinds (or open cheeks if desired), beaded winker stay, face piece, round cheeks, good 1-inch front, large rosettes, stiff or jointed bits. **Lines**—Good solid 1-inch full length with snaps. **Hame Tugs**—1 $\frac{3}{4}$ -inch, made up heavy with three leather loops and double grip trace, buckles with 1 $\frac{1}{2}$ -inch belly band billets. **Belly Bands**—Made with heavy fold. **Traces**—1 $\frac{3}{4}$ -inch, three-ply, made of good solid whole stock, length 6 ft. 3 ins., good heavy iron cockeyes. **Martingales**—1 $\frac{3}{4}$ -inch, heavy, with dees. **Breast Straps**—1 $\frac{3}{4}$ -inch, heavy, with slides and snaps. **Back Bands**—Made with good strong 2 $\frac{1}{4}$ -inch body, 1 $\frac{1}{2}$ -inch layer, and 1 $\frac{1}{2}$ -inch billets 4 $\frac{1}{2}$ x 18-inch housings, with a row of neat spots on each side, felt bottom well stuffed and padded with terrets, hooks and pad screws. **Breeching**—Is made 5-ring style, has 1-inch double hip straps. The back straps are 1-inch. The breeching seats are made with fold and neat 1 $\frac{1}{2}$ -inch layer, and have four breeching tugs on each seat, made with buckle and loops and safe to prevent chafing, has 1-inch side straps and trace carriers with snaps. Mountings either solid brass or nickel. Price.....

45.50

CONQUEST

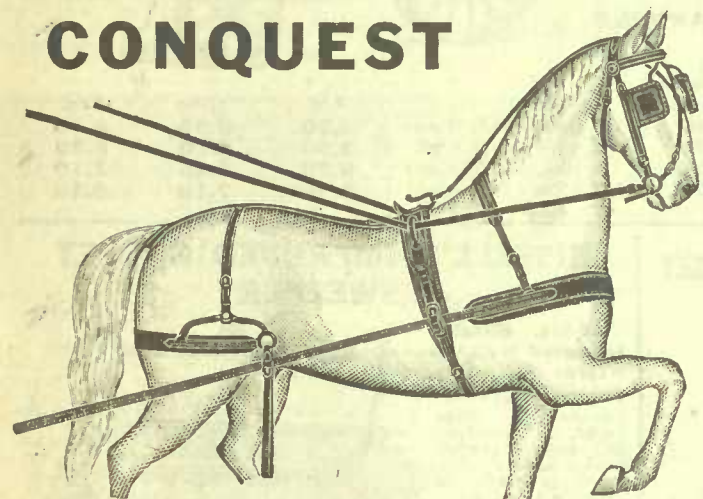

11⁵⁰

LOW PRICED

81-320. **Single Strap Style.** **Bridle**— $\frac{1}{2}$ -inch box loop checks, patent leather blinds, chain front, glass rosettes, overcheck, stiff or jointed bits. **Lines**— $\frac{3}{4}$ -inch, fronts looped to bit, 1-inch hand parts black or russet, full length. **Breast Collar**—wide single strap, lined with felt, single-ply neck strap with safe. **Traces**—1 $\frac{1}{4}$ -inch, sewn to breast collar, double and stitched at heel with three whiffletree holes. **Saddle**—2 $\frac{1}{2}$ -inch tree, with full patent leather skirts and jockey, $\frac{7}{8}$ -inch sewn bearers, full leather bottom, well stuffed and padded. **Shaft Tugs**—Double and stitched, box loops, $\frac{3}{4}$ -inch billets attached to dee. **Belly Bands**—1 $\frac{1}{4}$ -inch, single strap inside, with $\frac{3}{4}$ -inch outside, attached with metal loop to centre. **Breeching**—Single strap body, neat layers on ends, $\frac{3}{4}$ -inch stays, $\frac{1}{2}$ -inch hip strap, waved back strap, flaxseed stuffed crupper, $\frac{3}{4}$ -inch side straps. Mountings either nickel or D. H. rubber. Price.....

11.50

81-330. Similar to above with following changes. **Bridle**— $\frac{5}{8}$ -inch box loop checks, scrolled patent leather blinds, nickel or glass rosettes, nose piece in overcheck. **Breast Collar**—Wide single strap, well curved with buckles and box loops, felt lined waved layers. **Traces**—1 $\frac{1}{4}$ -inch, single strap, lined at both ends. **Saddle**—3-inch tree, patent leather skirts and jockey, full leather padded, 1-inch sewn bearers, shaft tugs 1-inch, with $\frac{7}{8}$ -inch billets, box loops, belly bands 1 $\frac{1}{4}$ -inch inside, $\frac{3}{4}$ -inch outside. **Breeching**— $\frac{5}{8}$ -inch hip, $\frac{3}{8}$ -inch side straps, waved pattern layers. Price.....

14.00

THE CANUCK

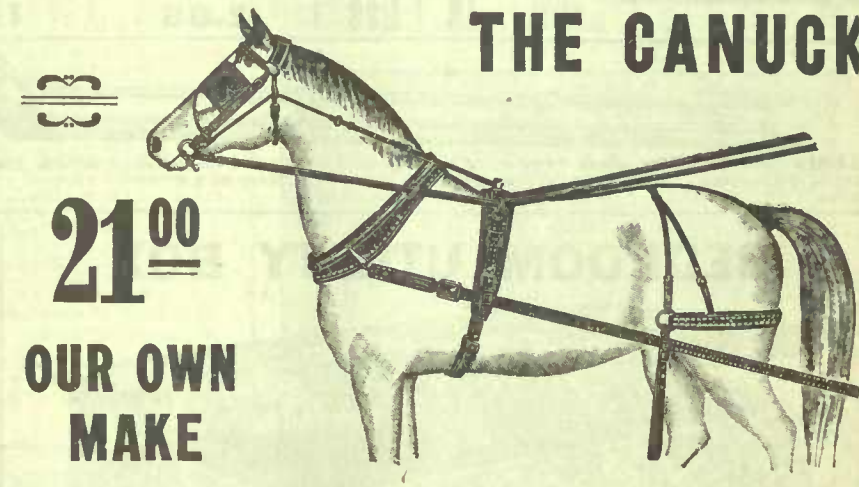

21⁰⁰

OUR OWN MAKE

81-310. **Bridle**— $\frac{5}{8}$ -inch box loop checks, neat patent leather blinds, round stays side check good $\frac{5}{8}$ -in. chain front and rosettes to match, stiff or jointed half check bits. **Lines**—1 $\frac{1}{2}$ -in., with steel spring billets, either black or russet hand parts, full length. **Collar**—Surrey weight patent leather casings, open top. Sizes 18 to 23 ins. **Hames**—Either nickel or brass, with 1 $\frac{1}{2}$ -inch hame tugs, made with wide safe on back, box loops and hame straps. **Traces**—1 $\frac{1}{4}$ -inch made from good solid even stock, raised, with whiffletree eye. **Saddle**—3 $\frac{1}{2}$ -inch, flexible style patent leather skirts and jockey, full padded, leather lined. Bearer, 1-inch double and stitched swing from dee. **Shaft Tugs**—1-inch, heavy raised inside, with billets and box loops. **Breeching**—Folded seat, with four neat hip tugs, split hip strap, 1-inch waved back strap, flaxseed stuffed crupper, 1-inch side straps. Mountings solid nickel or brass. Price.....

21.00

81-310A. With Breast Collar instead of Collar and Hames. Price..... 18.00

81-300A. Mountings genuine rubber. Price..... 19.00

EXCELSIOR

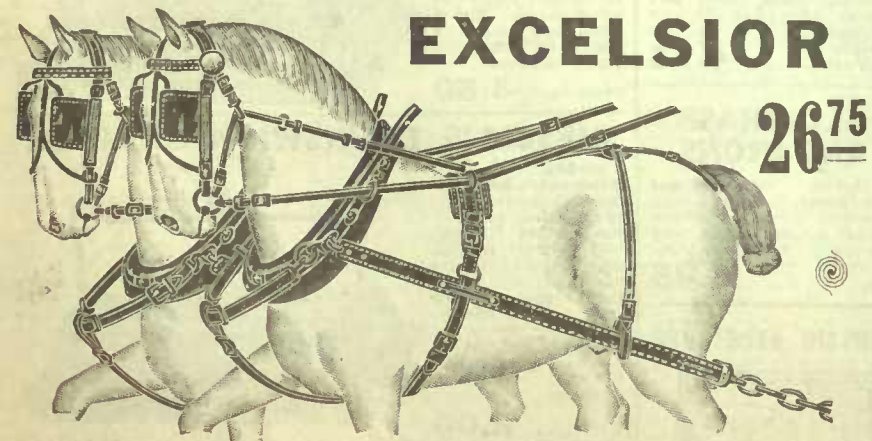

26⁷⁵

81-350. This **Harness** is one of the biggest values on the market to-day, the stock is good, the workmanship is all that can be desired, and the mountings are strong and durable. We have a value in this harness that customers cannot duplicate elsewhere. It is backed by our liberal guarantee. **Bridle**— $\frac{3}{4}$ -inch, box loop, cheeks with plain leather blinds (or open if desired), flat winker stays, good 1-inch fronts and 1 $\frac{1}{4}$ -inch rosettes, stiff or jointed bits. **Lines**— $\frac{3}{4}$ -inch, good even stock and full length with snaps. **Hames**—A good strong high over top hame, clip draught. **Traces**—1 $\frac{1}{2}$ -inch, three-ply, all good solid whole stock 6 ft. 3 ins. in length with bolt dee at heel and heel chains attached, 1 $\frac{1}{2}$ -inch belly band, billets sewn around trace with dee on top to attach back band. **Breast Straps**—1 $\frac{1}{2}$ -inch heavy, full length with snaps and slides. **Martingales**—1 $\frac{1}{2}$ -inch, full length, with dees. **Back Bands**—Good and strong with harness leather housings, finished with a row of spots on each side, 1 $\frac{1}{4}$ -inch billets lined where the wear comes, good heavy felt pad, well stuffed and easy on the horse's back. It has $\frac{7}{8}$ -inch back strap, buckled crupper and $\frac{3}{8}$ -inch hip straps. No collars. Price.....

26.75

OUR GENERAL PURPOSE HARNESS

31⁷⁵



81-360. This **Harness** is made from best Canadian leather, the mountings are all good and strong and durable, and they are made in our own factory and fully guaranteed. **Bridle**— $\frac{3}{4}$ -inch cheeks, plain leather blinds (or open if desired), beaded winker stays, round side checks, face pieces, stiff or jointed bits, 1-inch front and rosettes. **Lines**—1-inch, strong and even full length with snaps. **Hames**—High top steel, heavy clip draught, finished black, bent out top. **Hame Tugs**—1 $\frac{3}{4}$ -inch, three solid leather loops and double grip buckles with belly band and billets. **Traces**—1 $\frac{3}{4}$ -inch, three-ply, length 6 ft. 3 ins., with heavy iron cockeyes. **Breast Straps**—1 $\frac{3}{4}$ -inch, heavy and strong, with slides and snaps. **Martingales**—1 $\frac{3}{4}$ -inch, heavy with dees. **Back Bands**—With strong 2 $\frac{1}{4}$ -inch body, 1 $\frac{1}{2}$ -inch layers and billets. Good patent leather housings and heavy felt bottom, well stuffed and padded, with pad screws, terrets and hooks. **Belly Bands**—Heavy fold, leather filling, well stitched with heavy roller buckles. **Back Straps**—1-inch, with buckled cruppers and $\frac{7}{8}$ -inch hip straps. The mountings are either nickel or brass. No collars. Price.....

31.75

A LARGE ASSORTMENT OF HORSE BLANKETS

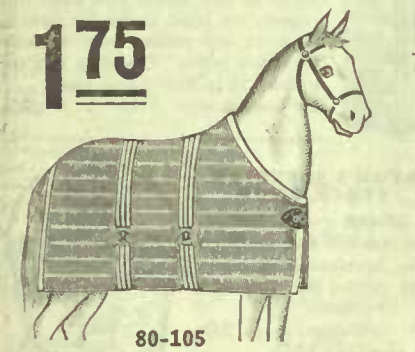
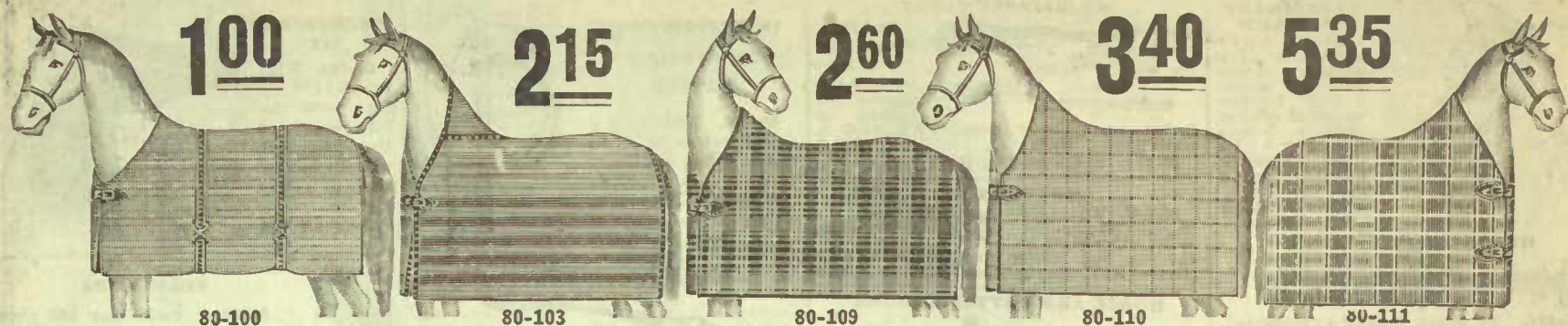

80-105. Medium Weight Duck, suitable for general service, made of brown duck, full lined, with heavy Dutch kersey, bound at ends, quilted throughout, shaped at neck, enforced at top. It has snap and dee at breast and 2-inch double stay-on. Size 68 x 72. Price..... **1.75**

80-100. Fancy Stripe Jute Blanket, 1/4 lined, shaped at neck with strap and buckle at breast, has double stick-fast stay-on. Size 62 x 72. Price, each..... **1.00**
80-101. Fancy Pattern Jute Striped Blanket, full lined with heavy Dutch kersey, bound all around; quilted, shaped, with buckle and strap at breast. Size 62 x 72. Price..... **1.25**
80-102. Heavy Jute Blanket, with fancy stripe, full lined, with heavy Dutch kersey, wide double stay-on, shaped at neck with snap and dee at breast. Size 66 x 72. Price..... **1.60**
80-103. Heavy Twilled Jute Blanket, bound ends, square, with gusset on top of neck to allow blanket to come well up on neck and fit properly. Full lined with heavy Dutch kersey, quilted, with strap and buckle at breast; fancy wide stripes of red and blue. Exceptionally good quality, very serviceable. Size 80 x 80. Price..... **2.15**
80-104. A Twilled Jute Blanket, with choice pattern stripes, lined with heavy Dutch kersey, quilted, bound all around with fancy braid at ends. Shaped at neck with strap and buckle, good strong double leather stay-on, fastened with snaps and dees, buckles to adjust size. Size 72 x 78. Price..... **2.35**

80-106. Heavy Khaki Duck Blanket, lined with heavy kersey, and quilted throughout, shaped at neck, reinforced on top, with straps and buckle at breast, has good strong double leather stay-on. A superior blanket, strong, large and a wearer. Size 72x78. Price..... **2.60**
80-108. Heavy White Waterproof Duck, lined with kersey, with gusset on top of neck, quilted, with snap and dee at breast. A very warm, durable blanket. Will keep out wind and rain. Size 80 x 80. Price..... **2.90**
80-109. Wool Blanket, grey, red and black plaid, square, with strap and buckle at breast. Suitable for either street blanket or knee rug. A very neat design. Size 72 x 72. Price..... **2.60**
80-110. Heavy All-wool Blanket, suitable for knee rug; square, not strapped. Colors, blue and green. Plaid pattern, very choice goods. Size 80 x 80. Price..... **3.40**
 With snap and dee at breast..... **3.65**
80-111. Extra Heavy All-wool Blanket, square shape, with two straps and buckles at breast. Red, fawn and black, fancy check. A great storm blanket. Size 90 x 80. Price..... **5.35**

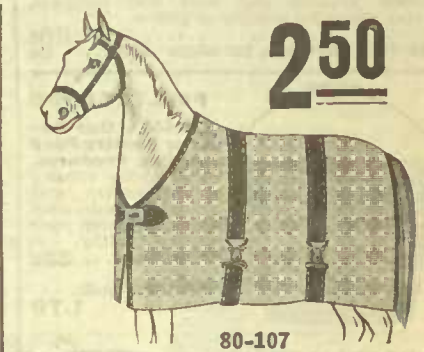

80-107. Heavy Duck Plaid Pattern. This makes a very select blanket, handsome pattern, shaped to fit the horse, and lined with heavy kersey, has strap and buckle at breast and wide double stay-on, strong and large, as well as entirely new in design, must be seen to be appreciated. Size 72 x 78. Price..... **2.50**

SHORT STRAW COLLARS

80-371. These Collars are made in our own factory by experts. The stock is good, and they are backed by our liberal guarantee. Sizes 18 to 23 inches, solid leather rim and backs, sheepskin face or collar check (cloth) if desired. They are stuffed with rye straw, and faced with oat hulls, thus making a good smooth serviceable collar. Price..... **2.50**
80-372. Same style as above, only thong sewn, that is stitched with a leather thong instead of bread. Price..... **2.75**
80-373. Sweeny Collars, short straw. Price..... **2.75**

SURCINGLES
80-374. Jute Web Surcingles, no pad 15c
80-374A. Jute Web Surcingles, with pad, each..... 25c
80-375. Heavy Jute Web Surcingles, with pad, each..... 35c
80-375A. Heavy English Cotton Web Surcingles, with pad, each..... 50c

COW HALTERS
80-419. These Halters are made specially for cattle, being made to buckle over the head and around the nose. Good stock, securely rivetted, 1-inch. Price..... 65c
80-420. Good stock, securely rivetted, 1 1/4-inch. Price..... 75c

Double and Stitched Horse Halters, made of good solid stock, double-stitched cheeks and gullet, all other splices stitched good and strong, snap on throat latch, full length shank.
80-441. 1-inch size. Each..... **1.15**
80-442. 1 1/4-inch size. Each..... **1.35**

TEAM LINES
80-412. 3/8-in. Team Lines, good even stock, full length. Price..... **3.00**
80-413. 1-in. Team Lines, good even stock, full length. Price..... **3.35**
80-414. 1 1/4-in. Team Lines, good even stock, full length. Price..... **3.70**
80-415. 1 3/4-in. Team Lines, good even stock, full length. Price..... **4.00**

BREECING STRAPS
80-416. 3/8-in. single, 4 ft. long, as cut..... **35c**

OUR "PREMIER" STYLE, QUALITY AND FINISH GUARANTEED ABSOLUTELY



Bridle, 5/8-in. box loop checks, scrolled patent leather blinds, round stays, over-check with nose band, chain front and crystal rosettes, stiff or jointed half check bit. **Lines**, 1-inch, with steel spring billets, all black or russet hand parts. **Breast Collar**, folded with plain raised layer, box loops with loop in front for martingale, 3/4-inch neck strap with fold. Martingale to match harness. **Traces**, 1 1/4-inch, double and stitched, raised, with whiffletree hole punched in heel. **Saddle**, 3-inch, flexible style, full patent leather skirts and jockey, full padded leather lined. **Bearers**, 1-inch, double stitched, sewn into dee at end of jockey, suitable for 2-minute attachments. **Shatt tugs**, 1-inch, neatly raised, box loops. **Belly Bands**, inside, made with neat fold; outside, 3/8-inch single strap running through loop. **Sulky hitch**. **Breeching**, fine folded seat, plain raised layer, 3/4-inch double stitched stays, with 3/8-inch buckle and chape, 3/4-inch hip strap, waved backstrap with flaxseed stuffed crupper. **81-310. 3/8-inch side straps**, mountings solid nickel..... **18.00**
81-310A. Genuine rubber..... **19.00**

BREAST STRAPS
80-387. 1 1/2-in. wide, full length, heavy. Each..... **65c**
80-388. 1 3/4-in. wide, full length, heavy. Each..... **75c**
80-389. 2-in. wide, full length, heavy. Each..... **85c**

MARTINGALES
80-390. 1 1/4-in. wide, heavy stock, with dee. Each..... **65c**
80-391. 1 3/4-in. wide, heavy stock, with dee. Each..... **75c**
80-392. 2-in. wide, heavy stock, with dee. Each..... **85c**

HAME STRAPS
80-393. 3/8-in. wide, full length, each..... **12c**
80-394. 1/2-in. wide, full length, each..... **15c**
80-395. 1-in. wide, full length, each..... **18c**
80-396. 1 1/4-in. wide, full length, each..... **20c**

80-425. Kiling Hame Fasteners. The best and cheapest perfect Hame Fastener on the market to-day, easily adjusted, will outwear many leather straps. Each..... **25c**

HAME STAPLES
80-428. Good quality heavy iron. Each 3c Doz..... **30c**
80-429. Good quality heavy

TEAM TRACES
80-397. 1 1/4-in., three-ply, 6 ft. long, with cockeyes. Set..... **7.00**
80-398. 1 3/4-in., three-ply, 6 ft. long, with cockeyes. Set..... **8.75**
80-399. 1 3/4-in., three-ply, 6 ft. long, with cockeyes. Set..... **9.75**

SINGLE LIGHT TRACES
80-400. 1 1/4-in., 6 ft. long, single strap, as cut. Per pair..... **2.00**
80-401. 1 3/4-in., 6 ft. long, double and stitched, as cut. Per pair..... **2.35**

Japanned Cockeyes, with screw bolts.

Size	Each	Doz.
80-112. 1 1/4-in.	4c	45c
80-113. 1 1/2-in.	5c	50c
80-114. 1 3/4-in.	5c	50c
80-115. 2-in.	6c	60c

Roller Breast Strap Snaps
80-422. 1 1/2-in. 15c
80-424. 1 3/4-in. 18c
80-426. 2-in. 20c

80-222. Coll Axle Washers, 5 coils in box, price..... **25c**

LONG STRAW TEAM COLLARS

We make a specialty of Long Straw Collars.
80-434. These are all hand-made collars, stuffed with rye straw and faced with deer hair, good heavy harness leather rim and casing. Either leather or cloth face, as desired, open top. Each..... **3.75**
80-435. Pipe Collars, same as above, only pipe throat made with solid steel in throat of rim. Positively cannot choke your horse. Each..... **4.75**
High Scotch Collars made to measure. Prices quoted on application.

GOOD QUALITY RUBBER DASH APRONS

80-454. Made with pocket to fit over dash, and strap to attach to seat. These goods are well finished, full size, and are water-proof. Rubber, not oiled goods. Each..... **1.25**

FOLDING THIRD SEATS
80-453. Makes a buggy comfortable for three persons, fits between two on seat, and takes up very little room. Will fit any buggy, cutter or sleigh, also making a good boat or camp stool. Each..... **50c**

SINGLE LINES
80-402. 3/8-in. fronts, with loops, 1-in. hand parts, black or russet. Per pair..... **1.75**
80-403. 1-in. fronts with spring billets, and parts, black or russet, as desired. Per pair..... **2.00**
80-404. 3/4-in. Beaded Lines, russet or black, neat and strong, with steel spring billets. Per pair..... **3.50**
80-405. 1 1/4-in. Express Lines. Pair..... **2.50**

HAME BALLS
80-406. Brass or nickel, to fit over top of hame.

HORSE AND STABLE SUPPLIES



VETERINARY SPECULUM
80-472. This instrument is without doubt the most simple and humane means of holding open a horse's mouth while dressing teeth or administering medicine. Price... 4.75

HYPODERMIC SYRINGE



80-474. All metal, heavily nickel-plated, smooth working and neat and compact, having space for needles in piston. Price... 50c
80-475. Needles, for same. Each... 5c

POULTRY FOOD

80-500. Our Superior Poultry Food and Egg Producer, keeps up the vitality of the poultry, and promotes continuous laying, will keep your poultry healthy. Per package... 22c

80-501. 15-lb. pails... 1.70

HOOF OINTMENT

80-509. Cures grease heels, scratches, cracked hoofs, sores, cuts, bruises, scalds, and all diseases of the feet, including corns. In tins. Price... 25c



ADJUSTABLE FLOAT

80-477. Made with straight head, and angular, for working on incisor teeth, screw stem. Will pack in small space. Each... 2.10
80-478. Extra Blades. Each... 17c

HOOF KNIVES

80-487. This is the regular blacksmith's knife, either right or left cut, best quality steel blade, securely rivetted into solid one-piece handle... 45c

HORSE AND CATTLE TROCAR



80-485. Nickel-plated handle, steel blade, used for float or distension, resulting from acute indigestion. Price... 50c

WORM POWDERS

80-507. A superior concentrated vermifuge for horses, colts, and other animals, removes the primary cause and expels the worms. Tones up the stomach, liver and bowels, invigorates and strengthens the entire system. Price... 50c



WHITE ROCK HOOF PACKING

80-464. A natural absorbent and antiseptic rock, possesses wonderful medicinal properties and healing power over all ailments of the horse's foot and hoof; absorbs and retains four times its weight in water. Per package... 25c



FOOT WARMER

80-515. This Heater burns the ordinary coal bricks. The heat can be properly regulated. It throws off an even heat, and is economical on fuel, covered with heavy carpet. Price... 1.50



COAL BRICKS

80-517. Coal Bricks. Sold in boxes containing 1 dozen Coal Bricks. We do not sell less than a full box. Price... 75c

BUGGY OR WAGON JACK

80-518. This is a solid steel Jack, easily adjusted, very strong and durable, operated by powerful compound lever. 500 lbs. capacity. Each 1.25
900 lbs. capacity. Each 1.75
1800 lbs. capacity. Each 3.90



80-228. EATON'S Special Vulcanite Rawhide Straight Buggy Whip, 6 ft. vulcanized India rubber inner lining, all black. Each... 90c



80-510. Rawhide Team Whip, flexible bow top, 18-in. lash, mounted with ten brass ferrules, brass butt, heavy black woven cover. Price... 65c

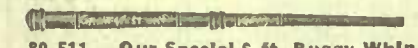

80-511. Our Special 6-ft. Buggy Whip, rawhide from tip to tip, all black cover... 25c

THE POWER HORSE CLIPPER

81-512. This Clipper is driven by a mechanism consisting of a number of gear wheels so arranged that a great speed is attained, the whole conveniently enclosed in a dustproof box. When taken apart it packs in a case 15 x 12 x 7 ins., the total weight being 35 lbs. All cogs are machine cut from solid metal. Flexible shaft is 6 ft. in length, fitted with patent clipping head. Price... 7.95

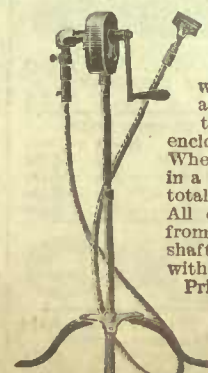

SINGING LAMPS

80-513. Each 65c.

INJECTION PUMP FOR HORSES OR CATTLE

80-476. With long flexible rubber hose and nozzle, cylinder of heavy brass, nickel-plated, smooth working piston. Valves do not get out of order. Price... 6.50



WOLF TOOTH FORCEPS



80-483. Bayonet style, nickel-plated, 9 ins. long, with curved handle to insure safe grip. Price... 2.25

HEAVE CURE

80-504. It is prepared from several vegetable medicines and gives remarkable results where used as directed, as it is absolutely free from mineral or poisonous ingredients. Per package... 50c



SATIN GLOSS HARNESS DRESSING

80-466. For harness, buggy tops, saddles, fly nets, traveling bags, military equipments, etc. Gives a beautiful finish that will not peel or crack off, does not lose its lustre by age, dust will not stick to work finished with it. Pints... 25c
Quarts... 50c



80-520. Dan Patch Liniment... 50c
80-521. Vita Oil... 50c
80-522. Tweed's Liniment... 1.25
80-523. Absorbine... 2.00
80-524. Smith's Wonder Worker... 2.00
80-525. Tanner's Sure Cure... 2.50
80-526. Save the Horse... 5.00

FOOT WARMER

80-516. The price of this Heater is low, and the cost of coal bricks only a trifle. This Heater is triangular in shape. Covered with heavy carpet, and has a check draft at each end permitting proper regulation of the heat. Price... 1.65



80-512. Large size. Per dozen... 20c



80-470. Berry Bit, suitable for hard mouth, X.C. Each... 30c
80-432. J. I. C. Bit, X.C. Each 25c



80-220. White Drill Sweat Pads, brown backs, well padded and quilted, three springs. Send size required. Price... 30c



STABLE BROOMS

80-436. Good Quality Bass Brooms, solid back, close filled, 5-inch bass fibre, high-grade handles—12-inch... 35c 14-inch 50c 16-inch 60c

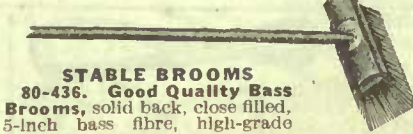

80-206. The king of centre adjustment clippers. Has been before the public for forty years and has a greater sale than any other clipper of its style on the market today. Price... 1.65

PRIEST'S FETLOCK CLIPPER

80-514. The old reliable article, full nickel-plated handles, good length, and in every

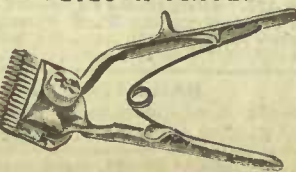

DRENCHING BIT

80-481. With this Bit the horse gets the full benefit of the dose, and will not fight or waste it. Weight 2 1/2 lbs. Price... 1.65



COLIC CURE

80-506. Colic may kill your horse or cow unless you have this remedy on hand ready for instant use. It will relieve your animals for a few cents. One dose relieves in from 10 to 30 minutes, ready for instant use. Price... 50c



EATON'S SUPERIOR STOCK FOOD

80-468. Will increase the appetite and aid digestion, invaluable for horses and cattle, use according to directions. Per package... 20c
80-469. 15-lb. pails... 1.55

EMASCULATOR

80-484. Curved Handle Emasculator, with curved head and set screw, full nickel-plated. Price... 4.25

RIVETTING MACHINE

80-480. Strong in construction, quick in operation, powerful in leverage, perfect in workmanship. Repairs harness, leather goods, rubber, canvas, felt, pasteboard, sheet iron and wood. Each... 50c
Rivets for above. Per package... 5c



DANDY BRUSH

80-488. Corn Whisk Dandy, hand drawn and wired, good length, well filled... 25c

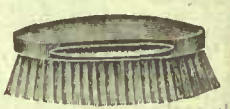

80-489. Best quality rice root, well filled leather slides. Each... 35c



ENGLISH DANDY BRUSH

80-490. An English Split Quill Dandy Brush, medium size, well filled, wire drawn. Each... 50c



LEATHER BACK ENGLISH BRUSHES

80-491. Solid Leather Back, bristle, wire drawn. Full size. Price... 65c
80-492. Better quality. Price... 1.00



CURRY COMB

80-493. Horse Comb, 6-bar, with mane and tail comb, as cut. Each... 15c



CURRY COMBS

80-494. Solid Steel 6-bar Comb, strong and durable, steel strap on back of comb, rivetted through handle. Each... 18c



ECLIPSE CURRY COMB

80-495. Solid Sheet Steel Pressed Comb, will not corrode, with leather loop handle. Each... 15c

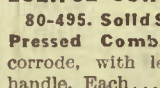

MANE COMB

80-496. A good serviceable, strong, rubber Mane Comb.



TOP DRESSING

80-457. Renews your buggy top or dash, a jet black patent leather finish. Per tin... 25c



AXLE OIL

80-458. One of the very best Axle Oils on the market, will wear longer and will not gum. Pints... 20c
Quarts... 40c



MILLER'S HARNESS OIL

80-459. Softens and blackens the leather. Pts... 30c
Qts... 50c

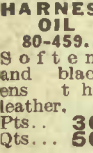

METAL POLISH

80-460. For brass, nickel, silver and all other metals. Does the work quickly. Per tin... 15c and 25c

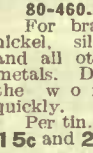

HOOF DRESSING

80-461. Whale Oil and Pine Tar, for foundering, scratches, contracted feet, cracked hoofs, thrush, corns, etc. Pints... 30c
Quarts... 50c



HARNESS SOAP

80-462. Softens, preserves and beautifies all articles of leather at one application. 1-lb. tin... 25c
2 1/2-lb. tin... 50c



PURE NEATS FOOT OIL

80-463. The very best Oil for softening and preserving harness, carriage tops, boots, shoes, and all articles of leather.



PEERLESS ROOT CUTTER



9.75

Will cut all kinds of roots and vegetables to be fed to stock. Is fitted with steel knives. Runs easily, feeds itself, separates the dirt from the roots before reaching the knives and will not clog or choke. Made in two ways. The No. 1 Hand Cutter with crank only has a capacity of 30 to 40 bushels per hour. The No. 2 Cutter, for hand or power with both crank and pulley, which when run by power will cut from 60 to 80 bushels per hour.

70-113. No. 1, for hand use. Price. **9.75**
 70-114. No. 2, for hand or power use. Price. **11.25**
 Freight paid in Ontario.

POWER FEED CUTTER



33.00

A SUPERIOR MACHINE

This size power feed cutter has many features of special merit and it meets the general demand. Heavy hardwood frame, and strongly braced. Long feed table, broad and deep. Large feed throat for quick feeding. Pressure on upper feed roll is maintained by equalizer bar. Safety lever instantly starts or stops rolls and gearing. Sliding cone gears provide for quick change of length of cut. Has four tempered steel knives, 1 1/2 ins. long, which make a downward shearing cut. Steel cutting bar has four edges. The knives can be easily detached for re-grinding. Machine cuts 1/4, 3/8 and 1-in. long, or by removing two opposite knives cuts will be 1/2, 1 1/4 and 2 ins. long. Balance wheel is heavy and has safety friction block. Pulley is 12 ins. diameter, with 4-in. face. Can be operated by a 1 1/2 horse-power gasoline engine; also can be turned by hand. Should run 400 revolutions per minute, and will cut feed for from thirty to forty head of cattle. Capacity per hour 1 to 1 1/2 tons of dry fodder, or 2 to 3 tons of green fodder.

70-104. Freight paid in Ontario. **33.00**
 Price.
 Crank for hand turning if desired, extra. 90c

HAND OR POWER FEED CUTTER

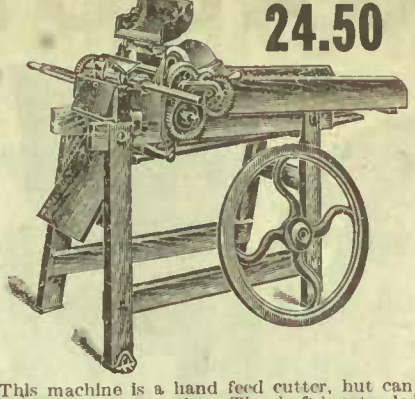

24.50

This machine is a hand feed cutter, but can be used with light power also. The shaft is extended so that a pulley can be put on outside of balance wheel. Machine has the latest features, such as expansion gearing for driving upper feed roll, adjustable cone gearing for changing length of cut and safety stop lever. Frame is hardwood and well braced. Feed table is ample size. Has two 10 1/2-in. knives. Length of cut 1/2-in., 3/4-in., or 1-in. Longer cuts can be made by removing one knife. The length will then be 1, 1 1/4 or 2 inches. Capacity per hour when run by hand 300 to 450 lbs. dry fodder, 600 to 850 lbs. green fodder. When used as a power cutter it requires one-horse power and capacity about double. Pulley 10-inch diameter, 3-inch face. Speed for power, 300 to 400 revolutions per minute. Has heavy balance wheel. Well finished throughout.

70-102. Freight paid in Ontario. **24.50**
 Price.
 Same machine as above in all respects, but smaller size, having capacity two-thirds of above and knives 8 1/2 inches, and suitable for either hand or power.

70-103. Freight paid in Ontario. **16.50**
 Price.
 If wanted for power add 1.40 for pulley.

SPECIAL FEED CUTTER



10.30

This Hand Cutter will answer every purpose where but a few head of stock are kept. Cuts hay, dry or green fodder, corn stalks, etc. Frame is heavy hardwood strongly bolted, well braced and painted. Tool steel cutting knife, 11 1/2 ins. long makes a downward shearing cut; makes three cuts to one turn. Will cut from 3/4 to 1 1/2 ins. long. Length of cut is easily adjusted by thumbscrew. Balance wheel is heavy, and makes machine easy running. Capacity per hour: dry fodder 150 to 200 lbs.; green fodder 300 to 400 lbs.

70-101. Freight paid in Ontario. Price. **10.30**

ONE-HOLE CORN SHELLER

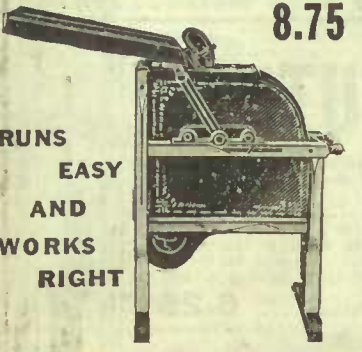

8.75

RUNS EASY AND WORKS RIGHT

The most desirable style of Hand Corn Sheller. It will shell rapidly and clean. Has heavy hardwood frame, securely bolted. The shelling wheels grip the ears of corn firmly, large or small ears being fed with equal ease. The rag-iron and spring are adjustable and any size of ear may be shelled. Capacity is 10 to 12 bushels of shelled corn per hour. Complete with feed table and fan, and handsomely finished.

70-116. Freight paid in Ontario. Price. **8.75**

TWO-HOLE CORN SHELLER

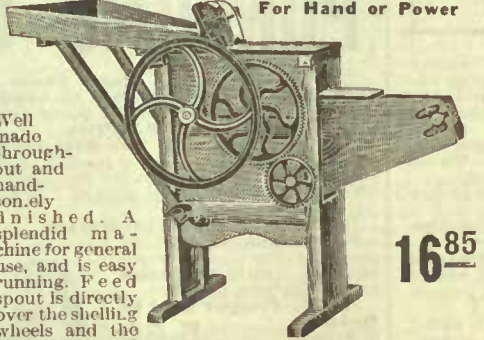

16.85

For Hand or Power

Well made throughout and handsomely finished. A splendid machine for general use, and is easy running. Feed spout is directly over the shelling wheels and the rag irons and springs are adjustable so that any size of field corn can be shelled. The fan and the cob carrier clean and separate the corn in the most perfect manner. Complete with fan, feed table, crank and eight-inch pulley, four-inch face. Power speed is from 300 to 400 revolution per minute. Can be run by hand or power as desired. The balance wheel keeps the speed regular. Capacity about twenty-five bushels of shelled corn per hour.

70-105. Freight paid in Ontario. **16.85**
 Price.

IMPROVED ROOT SHREDDER



12.85

FREIGHT PAID

This machine will shred the roots not pulp them. The shreds are about 3/4 ins. wide and are cut with great rapidity. The tapered cylinder has ten knives of highly tempered steel, and they cut perfectly. An easy, steady speed is maintained by the heavy balance wheel, and construction and finish of the machine are the best. Will cut from sixty to eighty bushels per hour.

70-210. Shipped from Factory **12.85** freight paid. Price.

HANDY CIDER MILL



7.60

FREIGHT PAID

Gather the dropped apples and make them into cider with one of these useful mills. They are strong and balance, which makes them run easy. Screw is steel; crank is 12-inch diameter and 11-inch high. The Mills will give excellent service; whoever has apple trees should own one.

70-110. Freight paid in Ontario. Price. **7.60**

POULTRY VEGETABLE CUTTER



4.90

FREIGHT PAID

This Cutter is for poultry, not for stock. Cuts all kinds of roots and vegetables into fine ribbons like shavings. Green food thus prepared can be mixed with the soft food that is fed to fowls. Has adjustable steel knives and iron grating which allows dirt to escape before reaching the knives. An excellent machine.

70-115. Freight paid in Ontario. Price. **4.90**

EXTENSION TABLE SAW FRAME

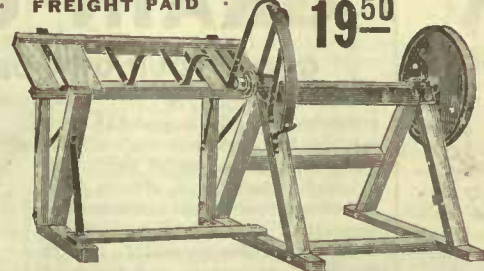

19.50

FREIGHT PAID

For sawing poles or regular cordwood. Table can be extended for long poles, or set square in front of saw frame for cordwood in the usual manner. Tilting table balances perfectly, and built thoroughly in every respect. Shaft turned to 1 3/4-in. for saw and the bearings well babbitted. Balance wheel is heavy and correctly proportioned, has 5-in. pulley with 6-in. face. Heavy iron saw guard. Frame is strong and well finished.

70-106. Frame, without Saw. Price. **19.50**
 70-107. Complete with 26-inch Saw. 27.00
 70-108. Complete with 28-inch Saw. 28.00
 70-109. Complete with 30-inch Saw. 29.00

POLE OR WOOD SAW

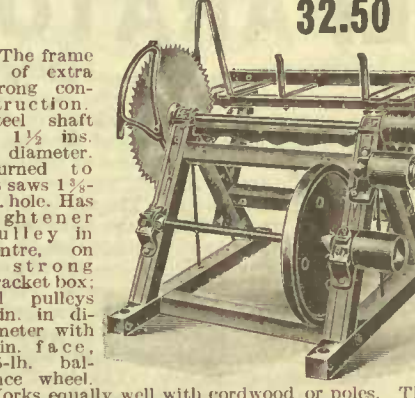

32.50

The frame is of extra construction. Steel shaft is 1 1/2 ins. in diameter. Turned to fit saws 1 3/4-in. hole. Has tightener pulley in centre, on a strong bracket box; all pulleys 5-in. in diameter with 6-in. face, 95-lb. balance wheel. Works equally well with cordwood or poles. These are right-hand saws. Can procure left-hand if specially ordered.

70-384. With 26-Inch Saw Blades **32.50**
 70-385. With 28-Inch Saw Blades. 34.00
 70-386. With 30-Inch Saw Blades. 35.50
 Freight paid in Ontario.

MAKE CIDER FROM YOUR APPLES



13.75

FREIGHT PAID

Thoroughly well built in every part. The frame is heavy hardwood, strongly bolted together. Press screw is 1 1/4-in. steel. Tu are ten inches high with outside diameter 12 inches. Capacity of mill is from two to four barrels of cider a day. Mill is backward geared and has heavy balance wheel, make easy running. Hopper is large and has force feed. Tuhs are hardwood with heavy iron hoops. There being two tuhs you can press one while filling the other. This is a popular size for general use.

70-118. Freight paid in Ontario. Price. **13.75**

SHAKER POTATO DIGGER



15.70

FREIGHT PAID

A very satisfactory **Walking Potato Digger**. It brings potatoes out clean and whole on top of the ground. The weed fender attached to beam parts the vines. Blade is hard, polished steel and will scour in any soil. It is of correct shape for the work. Rod platform is operated by a trip shaker sprocket underneath, which gives a continuous up and down motion, shaking the dirt from the potatoes. The beam is heavy steel; handles are adjustable up or down. The double gauge wheel truck straddles the row and holds the digger at uniform depth. Will work well in hard ground. It is a well built and durable implement.

70-117. Freight paid in Ontario. **15.70**

POTATO DIGGER

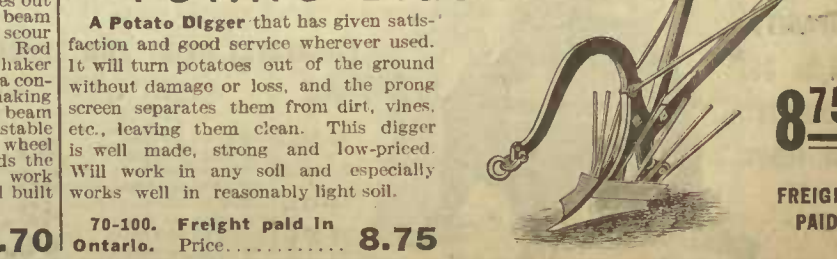

8.75

FREIGHT PAID

A **Potato Digger** that has given satisfaction and good service wherever used. It will turn potatoes out of the ground without damage or loss, and the prong screen separates them from dirt, vines, etc., leaving them clean. This digger is well made, strong and low-priced. Will work in any soil and especially works well in reasonably light soil.

70-100. Freight paid in Ontario. Price. **8.75**

46⁷⁵ GASOLINE ENGINE

FREIGHT PAID IN ONTARIO

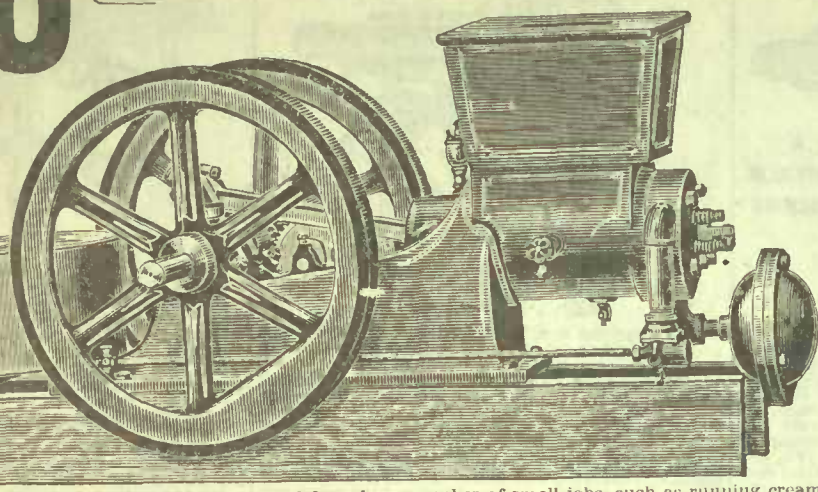

THE MOST USEFUL AND PROFITABLE ADDITION TO THE FARM EQUIPMENT

A Gasoline Engine makes your work easier and means a big saving in many ways.

The EATON Guarantee is back of every engine we ship.

A full power engine, simple in construction, strong and fully tested at a surprisingly small price.

SIMPLICITY AND ECONOMY are outstanding features of our engines. The working parts are few and simple. The instruction book we send with each engine enables any man to at once run his engine and understand it.

Each engine is shipped on skids ready to run, equipped with batteries, spark coil, sight feed oil cup, compression grease cups, starting crank, oil can, oil and wrench. There are no extras to buy with your engine. We supply everything but the gasoline. Fill your gasoline tank and start up.

Every engine at its normal speed will develop the full horse power at which it is rated. They are built to stand the hardest service.

ALL OUR ENGINES ARE SOLD UNDER

The EATON Guarantee

GOODS SATISFACTORY OR MONEY REFUNDED TOGETHER WITH TRANSPORTATION CHARGES. NO EXCEPTIONS

Our 1 1/2 Horse Power Engine can be used for a large number of small jobs, such as running cream separator, pumping water, washing machine, small grist mill, corn sheller, grindstone, etc. This size is just right for pumping purposes.
 Our 2 1/2 Horse Power Engine can be used for heavier pumping conditions, running light machinery, etc. In fact any machine that can be turned by hand can be run by our 2 1/2 horse power engine.
 Our 4 1/2 Horse Power Engine is a most popular size for all-round ordinary farm work. It will run small feed grinders, shredders, light ensilage cutters and handle a 26-inch saw. On a line shaft it will run several small machines at once.
 Our 6 Horse Power Engine will run almost any machine ever used on a farm, except threshers, and heavy grinders or blower heads.
 Our 8 Horse Power Engines are for heavy work. They are powerful and run smoothly, and are used for silo filling, heavy sawing, large grinding mills, etc.

Catalogue Number	Horse Power	Weight	Bore	Stroke	Revo- lution per Minute	Diameter of Pulley	Pulley Face	Diameter of Balance Wheel	Price Delivered to your nearest Station in Ontario
70-122.	1 1/2	350	3 1/2	5	500	4	4	18	46.75
70-123.	2 1/2	600	4 1/4	6	400	10	6	22	75.00
70-124.	4 1/2	850	4 1/2	9	350	12	6	26	129.50
70-125.	6	1400	5 1/2	10	330	14	6	36	186.00
70-126.	8	1700	6	12	300	16	8	36	248.00

QUICK SHIPMENT. We can ship engines promptly as we keep a large stock in our Toronto Warehouse. We suggest that you allow reasonable time for the railroad to carry your engine to you at your distance, and would advise placing your order in good time.

QUALITY FACTS IN OUR ENGINE CONSTRUCTION
COOLING SYSTEM.—Our engine cylinders are cooled by the open jacket and hopper system. This is the perfect type of water cooling. The hopper connects with the water jacket surrounding the cylinder. The engine is always kept at proper temperature. A small amount of calcium chloride in the hopper will keep the water from freezing in winter, or the drain cock under cylinder can be opened and the water drained out.
CYLINDER HEAD.—The inside offers a solid smooth surface for the piston head to force the charge against, without recesses of any kind to cause loss of power. Every ounce of the explosion is used. Valves fit perfectly. Cylinder heads are stepped in a half inch, and this prevents the blowing out of the packing.
THE MIXER.—This is simple and positive, and automatically mixes gasoline and air in proper proportions. The gasoline supply is regulated by the throttle valve.
THE IGNITION.—Is the make and break electric type. This has proven to be the correct ignition for hard, every day service.
FUEL.—Our engines use only the gasoline that is actually required for the work in hand, and no fuel is wasted. Get an engine large enough for your heaviest work, for you can do light work with a large engine using only the amount of fuel required for the work, but you can not do a large engine's work with a small engine.
THE GOVERNOR.—Is simple in design and perfectly controls the speed. When engine is doing light work it uses only a corresponding amount of gasoline, for the governor also controls the fuel supply. Speed can be increased or decreased while running. We provide a screw to turn for this purpose.
THE CRANK SHAFT.—Is drop forged from a solid billet of high carbon steel. Turned and ground to absolute trueness. Has wide wrist pin bearing.
THE PISTON.—Is fitted perfectly true. Has three lap jointed rings, and is machined less than .00010th of an inch. Every atom of power is used, as the piston allows no waste.
THE BEARINGS.—Are long and bushed with high test babbit.
THE GEARS.—There are but two gears. These are machine cut from solid steel blanks.
NOTE THIS.—We can supply renewals for worn parts or repairs that you may need at any time. Very few repairs are ever needed for these engines, but we can supply them at once when wanted, and as near the cost of making them as possible. We carry parts in stock. This is a distinct advantage to engine owners.

PUMPING OUTFIT

This includes our 1 1/2 Horse Power Engine, a Pump Jack with Sub-Base, and 16 feet of Leather Belting, (Pump not included.) A very satisfactory power outfit.

70-127. Freight paid. Price..... **56.00**

A Pump Jack with Sub-Base can be used on floor, wall or ceiling. Also where it is not possible to clamp direct to the pump. Has pulleys, 12 ins. diameter for 2-inch belt. Should be driven 150 to 200 revolutions per minute. They have three strokes, 5-inch, 7 1/2-inch and 10-inch.

70-112. Freight paid in Ontario. Price..... **6.25**

Pump Jack, suitable for clamping direct to the pump standard, with the same general features as above.

70-121. Freight paid in Ontario. Price..... **5.60**

Wizard Magneto, saves the batteries. Is driven by friction of magneto pulley against fly wheel of engine. Complete with instructions for installing and operating, also bracket, which is attached to engine by drilling holes on side of base.

71-128. Freight Paid. Price..... **14.25**



CREAM SEPARATOR

FREIGHT PAID IN ONTARIO



31⁵⁰

CAPACITY 300 to 350 POUNDS PER HOUR

The frame of our new Separator encloses all gearing. The bowl casing is a part of this solid one-piece frame, and it is impossible for it to get racked out of true. The base is just high enough to allow of sweeping underneath. The top cap lifts off, giving access to the top drive gear. All parts are readily accessible, yet enclosed, so that no dirt can get to the bearings. The top of the supply tank is only 34 inches from the floor—just waist high. This allows milk to be poured into it without high lifting, and makes it convenient to use the supply tank for washing the skimming device in. There are no protruding shelves, as your pails can be set on floor safe and solid. The handle is just the right height, where your hands grasp it naturally without bending low. The finish is a rich red, and gives it a handsome appearance.

GEARINGS—Accurately and perfectly cut. There are no frail parts to break or get out of order. **THE PATENT NECK BEARING** is made flexible by means of six finely tempered springs. **THE BOWL** is made seamless. **THE SUPPLY TANK** is seamless, and is thoroughly retinned. **CLEANING**—The skimming device is easily cleaned. The discs slip apart on the rack, so that in washing there is not a speck of surface that does not come in contact with the water.

CORRECTLY BUILT AND SKIMS CLOSE

Nos.	Capacity	Price
70-320.	300 to 350 lbs. of milk per hour.	31.50
70-321.	500 to 550 lbs. of milk per hour.	38.00
70-322.	700 to 750 lbs. of milk per hour.	42.50
70-323.	850 to 900 lbs. of milk per hour.	46.00

GRAIN GRINDER

GRIND YOUR OWN OR NEIGHBOUR'S GRAIN

This is one of the very best grinders obtainable anywhere. This machine has steel main shaft of large diameter, ball-bearing at thrust end of shaft which is a simple and effective device for the instantaneous separation of the grinding plates while the machine is running. Perfect feeding arrangements, and the most durable grinding plates. The plates are reversible, thus giving double the wear. Another special feature is the solid frame or bed. The feed trough is long and broad, giving feeding and screening capacity equal to the rapid work of the grinder. Heavy steel shaft with long bearings and heavy balance wheel, make these machines adapted to fast running and heavy work.

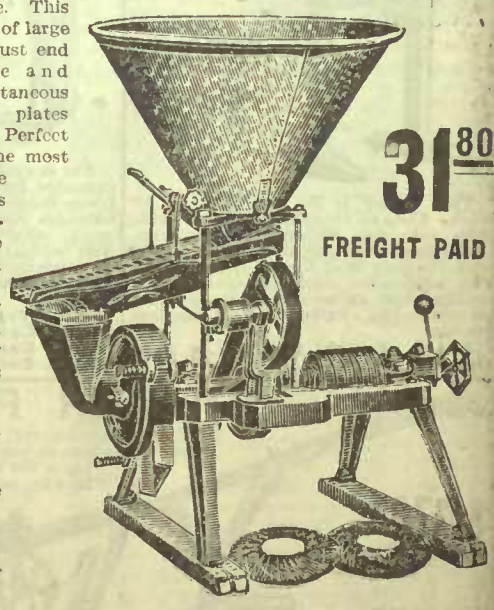

31⁸⁰

FREIGHT PAID

These grinders we guarantee in every way, and every farmer who has power on his farm should own one. We cannot speak too highly of them. Parts can be renewed at any time if necessary.

70-173. 8-Inch Grinder.	Price.....	31.80
70-174. 10-Inch Grinder.	Price.....	34.75
70-175. 12-Inch Grinder.	Price.....	39.50

We ship promptly from Factory. Freight paid to your Station.

FARM PLOWS

YOUR CHOICE OF THESE PLOWS

10.90

FREIGHT PAID IN ONTARIO

Our No. 21 Plow is a general purpose plow, and guaranteed in construction and material. The mould board is best grade soft centre steel, specially hardened and polished. The beam is steel, and has high curve to give ample clearance. The handles are well braced. Complete with knife, coulter, extra point and wrench.

70-330. Price, **FREIGHT PAID IN ONTARIO 10.90**

Our No. 3 Farm Plow is specially built for clay or stony land, but can be used for any soil. Beam is of high-grade steel. Points are well tempered and strong. Mould board best malleable cast-steel. Handles well braced. Complete with knife, coulter, extra point and wrench.

70-331. Price, **FREIGHT PAID IN ONTARIO 10.90**

REVERSIBLE HILLSIDE PLOW

The simplest and easiest working style of **Hillside Plow**. Will work on flat land or on the steepest hill. Mould board, share and landside are of the very best chilled iron. Beam is steel. The handles are well braced. A foot lever unlocks plow, with a touch of the foot the plow rolls under the standard, is reversed, clamped and ready in position. The shifting device is the simplest and this plow is strong in construction, and light in draft.

0-132. One-horse Plow, furrow 5 x 9 inches. Price..... **6.95**
 0-133. Two-horse Plow, furrow 5 1/2 x 10 inches. Price..... **8.85**
 0-134. Two-horse Plow, furrow 6 x 12 1/2 inches. Price..... **10.60**

Freight paid in Ontario. One extra share supplied with each plow. We stock repairs wanted at any time.



QUICK MEAL FEED COOKER

Any fuel can be used. An ideal straw burner. It is in two compartments, the boiler setting on top of the furnace. Boiler is galvanized steel. Furnace is heavy gauge steel. Doors and frames are heavy cast iron. Boiler has a close cover. Can be used as a feed cooker or wash boiler, as water boils very quickly. Boilers supplied in three sizes. A place is provided for combination wood or coal grate, 6-inch up from bottom. We sell furnace with or without this grate. Furnace is 2 1/2-lac diameter and 24 inches deep. One length of 6-inch pipe supplied.

70-179. Cooker, complete with 25-gallon boiler. Price..... **9.75**
 70-180. Cooker, complete with 35-gallon boiler. Price..... **10.50**
 70-181. Cooker, complete with 50-gallon boiler. Price..... **11.75**
 70-182. Grate for Furnace, if wanted extra. Price..... **1.65**

FREIGHT PAID IN ONTARIO

SMALL GRAIN GRINDER

One of the best **Small Grinders** obtainable. It has a drive pulley 6 1/2 ins. with 4 1/2-inch face. It should run from 800 to 1300 revolutions per minute. Capacity 5 to 15 bushels per hour, according to speed and fineness of grinding. Will grind all kinds of small grain, coffee, etc. Will grind meal fine enough for table use. Feeding regulator prevents choking. Burrs 5 1/2 inches diameter, and are special hard metal. Grinder can be run by 1 1/2 horse power engine. We supply one set of fine burrs, and one set of coarse burrs.

70-120. **FREIGHT PAID IN ONTARIO 11.75**
 71-121. Extra Burrs. When ordering extra burrs please state fine or coarse. Per set. **85c**

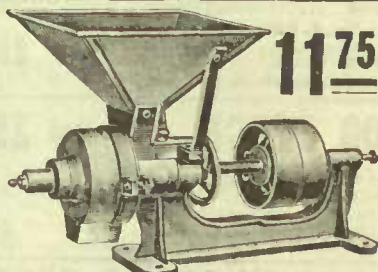

11.75

BOLSTER SPRINGS



The finest oil-tempered steel is used in these springs. They have elasticity and full rated strength. A set consists of two complete springs. You will benefit in many ways by using bolster springs on your wagon. Catalogue No. Size Capacity Price Per set

71-136	40-inch	2500 lbs.	8.30
71-138	40-inch	3000 lbs.	9.20
71-140	40-inch	4000 lbs.	10.25
71-142	40-inch	5000 lbs.	11.25
71-144	40-inch	6000 lbs.	13.75

If 42-inch Bolster Springs are wanted, add 75c to any set.
 We pay the freight to your station.

NOTE: GOODS LISTED BELOW ARE FREIGHT PAID WITH ANY ORDER AMOUNTING TO 10.00

HEAVY WAGON SINGLETTREES

71-105. Tough hickory, strongly ironed with a heavy strap and painted red... length 36 inches. Each..... **70c**
 71-106. Length, 38 inches. Each..... **75c**

HANDY PLOW SET

71-109. Made of hickory, well ironed and varnished. Set complete **1.30**

STOCK TROUGHS

Made of galvanized steel throughout, heavy and tight. They are strong, with staunch ends. Cross-bars to prevent stock lying down in the trough.

Capacity	Length	Width	Price
1-273. 12 gals.	6 feet.	10 ins.	2.95
1-274. 24 gals.	8 feet.	14 ins.	4.35
1-275. 65 gals.	10 feet.	20 ins.	6.25

NECKYOKES

71-110. Clear hickory stock, well ironed and painted red. 38-inch, each **80c** 40-inch, each **85c**

STRONG WAGON SET

71-107. Straight grained hickory, strongly ironed and well painted and striped. Set includes 48-inch doubletree, 2 36-inch singletrees, and 38-inch neckyoke. Set complete. Price..... **2.85**
 71-108. Extra Heavy Set, with full iron back strap on singletrees, and heavier throughout. Price..... **3.40**

STEEL SCRAPER

71-510. Made of high-grade steel, has heavy runners rivetted to bottom. Strong wood handles fitted in loop. Has strong steel draw bar. 3 cubic ft. size. Price..... **4.90**
 71-510A. 5 cubic ft. size. Price... **5.50**
 71-510B. 7 cubic ft. size. Price... **5.90**

TWO AND THREE-HORSE EVENER

71-176. Three-horse Tripletree for use on implements without tongue. Can be changed to a two-horse evener. Made of seasoned hardwood and strongly ironed and varnished. Eveners 40-inch and 28 ins. Singletrees 26-inch. Per set..... **2.75**

CLOSE HITCH TWO AND THREE-HORSE EVENER

71-177. Clear hardwood with strong clevises and well ironed and varnished. Eveners 40-inch and 28-inch. Singletrees 26-inch. Can be quickly changed to a two-horse hitch. Per set..... **2.90**

AUTOMATIC POULTRY FEEDER

71-103. Eggs mean money, and this feeder and exerciser will make your hens lay. They peck at the hanging bait bar, which is filled with corn. This revolves and releases feed from the hopper. You can gauge quantity let out of hopper. Feed is always kept rain, rat and sparrowproof. Made entirely of galvanized steel. Legs can be raised or lowered. Hopper holds 8 quarts. Price..... **2.65**

ANTI-FREEZING OPEN TOP LIFT PUMP

71-303. With extension pipe and cylinder, and has revolving top. Pipe passes through the standard, and is connected near the spout. This protects against frost. It is also made anti-freezing by having a small hole drilled near the cylinder, which is 3 1/2 feet below platform. A brace is furnished with this pump. Pump is well painted. 2 1/2-inch cylinder; 1 1/4-inch pipe. Price..... **4.50**

WRITE US FOR PUMPS OR PUMPING SUPPLIES. OUR PUMP AND ENGINE CATALOGUE SHOWS MANY LINES AT LOWEST PRICES. WE SEND IT FREE ON REQUEST.

6.50 DOUBLE ACTION FORCE PUMP

71-100. For filling tanks, draining purposes, washing wagons, putting out fires and for general farm use; 5-inch cylinder, 5-inch stroke, sucking and discharging at each stroke; capacity two barrels per minute. Will throw water 60 feet, has 2-inch suction and discharge. Pump can be changed to either end. Supplied with 2-inch suction strainer and nozzle for 1-inch hose. Pump can be used

KITCHEN FORCE PUMP

71-309. By connecting pipe to top of air chamber water may be elevated to a higher level for bath or domestic purposes. The cylinders are brass, nickel-plated, 3-inch cylinder, 1-in. pipe. Each..... **3.75**
 71-300. Galvanized Wrought-iron Pipe of the highest grade. Size of pipe is inside diameter. Price, Diameter per foot.
 1 in. **10c**
 1 1/2 in. **13c**

NEW STYLE WELL PUMP

This pump combines the latest improvements. Spout is reversible, the base is strong, the handles of good proportion, and the pump perfect in every detail. 2 1/2-inch cylinder, 1 1/4-inch pipe.
 71-295. Price **6.90**
 71-295A. 3-inch cylinder. Price **1.40**

CISTERN PUMP

71-302. The handle may be swung in any direction. Cylinder is bored true, and polished. To prevent freezing trip valve by simply raising handle. Used also in very shallow wells. 2 1/2-inch cylinder; for 1-inch pipe. Price **1.40**

19c PER ROD HEAVY FARM FENCE PER 19c ROD

WE PAY THE FREIGHT ON FENCING ANYWHERE IN ONTARIO.

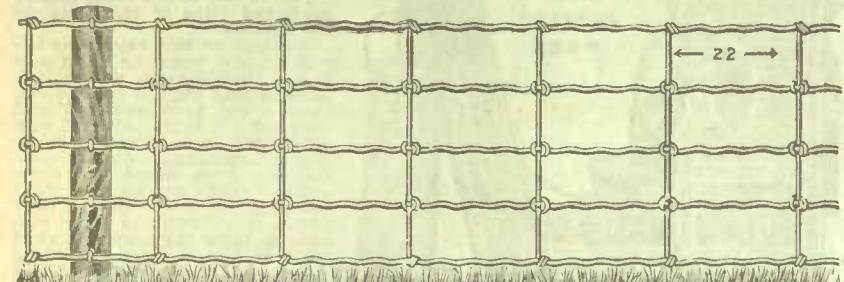

An extra heavy and strong fence. There is no better grade or more reliable farm fencing. The knots lock the stays tightly to the line wires so that they cannot slip or spread, and the line wires cannot move up or down. This fence will turn a vicious bull or a stallion. It is the highest grade at a price so low that you will save a nice amount of money on your purchase. Wire is all No. 9, and heavily galvanized. Stays are 22 ins. apart or 9 to the rod.

70-354. 5-line wires. Height 42 inches. Per rod	19c
70-356. 7-line wires. Height 48 inches. Per rod	24c
70-357. 8-line wires. Height 47 inches. Per rod	23c
70-355. 9-line wires. Height 51 inches. Per rod	33c
Same style of Heavy Weight Farm Fence, all No. 9, with stays 16 1/2 inches apart.	
70-358. 8-line wires. Height 47 inches. Per rod	32c
70-359. 9-line wires. Height 51 inches. Per rod	36c

Freight paid to your station anywhere in Ontario.



THE LOCK
FENCING IS PUT UP IN 20, 30 AND 40 ROD ROLLS, WE DO NOT CUT ROLLS OF FENCING.

IMPROVED FENCE STRETCHER
This is a heavy duty steel stretcher, has clamp, chain and tightening device of latest type.
70-374. Each 6.90
FREIGHT PAID

12-FOOT STEEL GATE 3.90

FREIGHT PAID ANYWHERE IN ONTARIO.

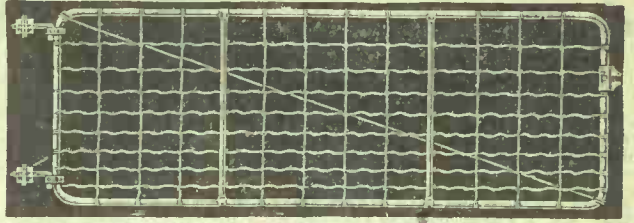

STRONG FARM DRIVE GATE. The frame is heavy tubular steel perfectly welded by electrical process, and the filling of gate is heavy No. 9 galvanized wire. The frame is rigidly braced and painted black, latch and hinges are supplied with gate. Freight paid to your nearest station in Ontario.

70-362. 3-foot Walk Gate, 48 inches high. Price	1.99
70-363. 3 1/2-foot Walk Gate, 48 inches high. Price	2.25
70-364. 12-foot Drive Gate, 48 inches high. Price	3.90
70-365. 13-foot Drive Gate, 48 inches high. Price	4.45
70-366. 14-foot Drive Gate, 48 inches high. Price	4.85

All FARM Fencing and Gates shipped direct from factory.

25c Per Rod SHEEP OR HOG FENCE Per Rod 25c

This Fence is interlocked so that line and stay wires can not slip or spread. It is a hog-tight fence with the upright stays 12 inches apart, height of fence is 34 inches; it has 8-line wires. The top and bottom wires are No. 9, with No. 12 filling, and heavily galvanized.
70-360. Price, per rod. Freight paid to your station. 25c
70-360B. 10-line wires, 36 inches high. Freight paid. Per rod 29c

Poultry Fence. Upright stays are only 8 inches apart. No. 9 guage wire top and bottom with No. 13 guage filling, galvanized. Made in 10, 20, 30 and 40-rod rolls. We do not cut rolls.
70-376. 18-line wires. Height 48 inches. Per rod 47c
70-377. 20-line wires. Height 60 inches. Per rod 53c
Fence Staples, 1 3/4 inches long, galvanized. In bags of 10, 25 and 50 pounds.
70-368. Price, per pound 4c
Brace Wire, made of soft pliable steel, galvanized. No. 9 size, sold only in 25 and 50-lb. coils.
70-387. 25 lbs. 35c 50 lbs. 1.70
Freight paid on staples and brace wire if bought with Fencing.

FREIGHT PAID IN ONTARIO AN ELEGANT FENCE AT SMALL COST

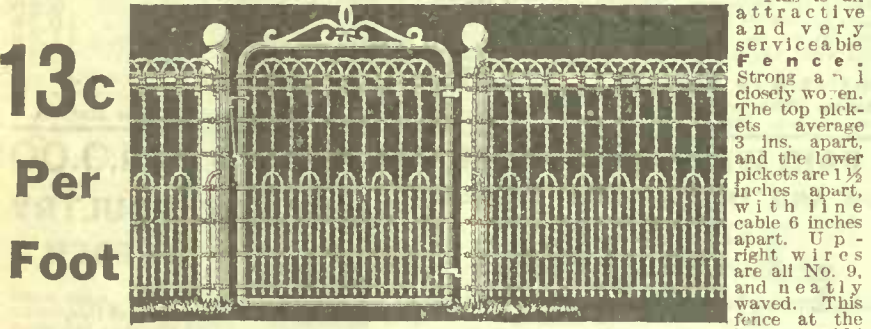

13c Per Foot

This is an attractive and very serviceable Fence. Strong and closely woven. The top pickets average 3 ins. apart, and the lower pickets are 1 1/2 inches apart, with line cable 6 inches apart. Upright wires are all No. 9, and neatly waved. This fence at the bottom will

ORNAMENTAL FENCING FREIGHT PAID IN ONTARIO

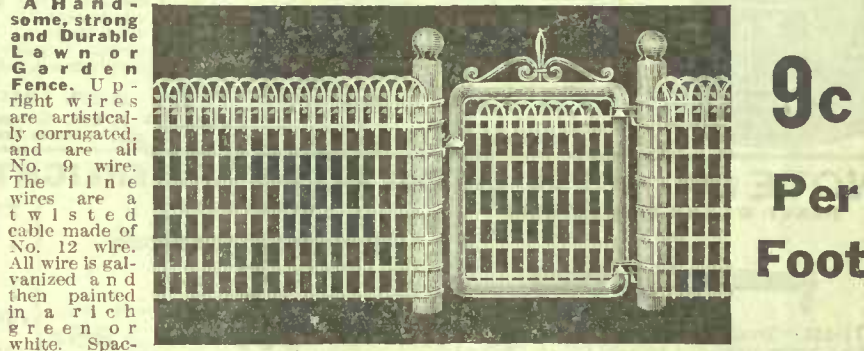

9c Per Foot

A Handsome, strong and Durable Lawn or Garden Fence. Upright wires are artistically corrugated, and are all No. 9 wire. The line wires are a twisted cable made of No. 12 wire. All wire is galvanized and then painted in a rich green or white. Spacing is close, averaging 3 inches between pickets and 6 inches between line cables. We cut any length you want of this fence. State color desired when ordering.
70-244. Fence, 42 inches high. Per foot 9c
70-245. Fence, 48 inches high. Per foot 1.90
70-246. Gate to match, 3 feet x 42 inches. Each 2.90
70-247. Gate to match, 3 feet x 48 inches. Each 3.25
70-248. Gate to match, 3 1/2 feet x 48 inches. Each 3.75
70-249. Gate to match, 10 feet x 48 inches. Each 6.50
Gates have steel frame and artistic iron scroll on top as shown in illustration. We pay freight to your station.

turn chickens and small animals, and is No. 9 wire, except line cables, which are No. 12 twisted, all being galvanized and painted either a rich green or white. State color when ordering. We cut any length you want of this fence. Gates match fence, and have steel frame and pretty iron scroll on top.

70-238. Fence, 42 inches high. Per foot	13c
70-239. Fence, 48 inches high. Per foot	15c
70-240. Gate to match, 3 feet x 42 inches. Each	3.20
70-241. Gate to match, 3 feet x 48 inches. Each	3.50
70-242. Gate to match, 3 1/2 feet x 48 inches. Each	3.90
70-243. Gate to match, 10 feet x 48 inches. Each	6.90

For farm or general hauling. Runs very easy in deep snow and over unbroken roads. Built entirely of hardwood. Thoroughly ironed and braced. An exceptionally strong and well finished sled. Track is 36 inches centre to centre of runners. Shoes are steel, of fine quality. Sled is nicely painted, and we have improved and reinforced this sled, making a value unequalled at the prices. State length of bolster wanted when ordering. We ship these sleighs direct from factory.

THE SLED FOR GENERAL WORK

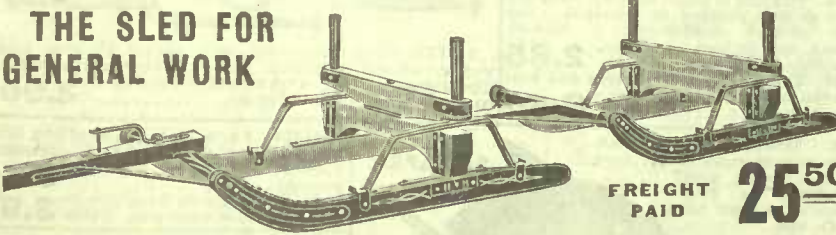

FREIGHT PAID 25.50

Cat. No.	Shoe	Full length of Runners	Length on Snow	Bolster width	Freight paid in Ontario,
70-128.	2 ins.	6 ft. 4 ins.	5 feet	40 or 42 ins.	25.50
70-129.	2 1/2 ins.	6 ft. 4 ins.	5 feet	40 or 42 ins.	28.00
70-130.	3 ins.	6 ft. 4 ins.	5 feet	40 or 42 ins.	29.75

STRONG USEFUL CUTTER 28.25 WITH SHAFTS

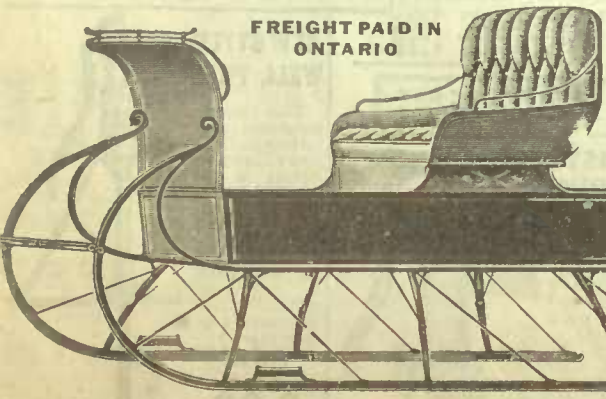

FREIGHT PAID IN ONTARIO

This is a strongly built and nicely finished Cutter. It has steel braces and steel shoeing, with well ironed shifting shafts. Mountings are nickel. The seat has spring back and is spring cushioned. Upholstered in plush either red or green, and fitted with carpet mat. Body is painted black and ornamented. Gear red or green as desired. An excellent cutter at a small price. When ordering please state the color gear and plush you wish.

70-536. With Shafts. Price	33.50
70-536A. With Pole. Price	36.25
70-536B. With Both Pole and Shafts. Price	36.50
Child's Seat if taken with cutter, extra	1.25

THIS NOBBY CUTTER 33.50 WITH SHAFTS

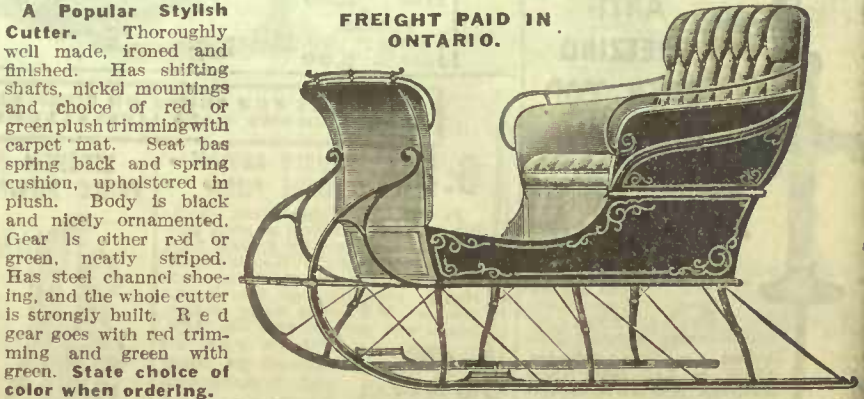

FREIGHT PAID IN ONTARIO.

70-537. With Shafts. Price	33.50
70-537A. With Pole. Price	38.25
70-537B. With Both Pole and Shafts. Price	41.75
Child's Seat if taken with cutter extra	1.25

MODEL *Acme* CAST IRON RANGE

BUILT TO BURN COAL

32⁹⁵

FREIGHT PAID TO
YOUR NEAREST
STATION
IN ONTARIO

THE MODEL *Acme* RANGES have been carefully tried out and tested; we have improved, strengthened and gone carefully over each feature to make it perfect. We have assured ourselves that all is as it should be and have given our approval by offering it under our own trade mark name. Every *Acme* Stove comes from **EATON'S**. Every *Acme* Stove must therefore be right or our reputation suffers. We never put *Acme* on an untried stove. We believe in every *Acme* Stove shown in this Catalogue. We guarantee it to satisfy you or we take it back.

FIREBOX oblong in shape, fitted with duplex grates, lined with fire brick front and back. Easily repaired, even burning, economical firebox.

OVEN square design, fitted with an oven rack and full size oven door opened by a foot trip.

THE FLUES carry the smoke around the oven and back again, getting thereby all possible heat.

THE TOP is fitted with double covers which prevent warping and one reducing cover for convenience when using small kettles.

APPEARANCE The body is nicely carved with loose nickel edges for top, ash pit and oven shelf. The teapot stands, name plate, etc., are also nickel-plated. It is attractive and pleasing without being overloaded with trimmings.

ADVICE Our advice would be to carefully select the size you think will do the amount of work you require to be done. Add such of the extras as closet, shelf, thermometer, etc., as you feel you can afford. When the stove arrives at it up, try it out, if satisfactory the deal is closed, if not satisfactory write us and we will arrange at once to make it satisfactory or send back your money.



6 Hole No. 9 32.95

WE WILL
REFUND YOUR MONEY
IF YOU ARE DISSATISFIED

THE MODEL *Acme* CAST IRON RANGE WITH RESERVOIR AND TEA SHELF

26.00



FOR BURNING COAL

The Model *Acme* is a guaranteed baker, and most economical on fuel. In the making of all parts proper allowance is made for the expansion of the metal by heat.

FREIGHT PAID IN ONTARIO

Order by this No.	No. of Lids and Size	Size of Oven	Capacity of Reservoir	Shipping Weight	Price delivered
14-912	6 Hds 9 in	18x17x11	250 lbs	7-97	30.25

THE MODEL *Acme* CAST IRON RANGE WITH RESERVOIR AND HIGH SHELF

28⁸⁵



TO BURN COAL

The Model *Acme* as shown above is a guaranteed baker. It has a brick-lined firebox, a high back shelf with two teapot stands, reservoir and thermometer. The nickel trimmings are brilliantly finished and removable.

FREIGHT PAID IN ONTARIO

Order by this No.	No. of Lids and Size	Size of Oven	Capacity of Reservoir	Shipping Weight	Price delivered
14-912	6 Hds 9 in	18x17x11	250 lbs	7-97	30.25

THE MODEL *Acme* CAST IRON RANGE SQUARE WITH TEA SHELF

19.25



FOR BURNING COAL

This range is of the same construction as all Model *Acme* Ranges. It is of the square type, with end shelf and teapot stands.

FREIGHT PAID IN ONTARIO

Order by this No.	No. of Lids and Size	Size of Oven	Shipping Weight	Size of End Shelf	Price delivered
14-912	6 Hds 9 in	18x17x11	250 lbs	7-97	30.25

THIS IS WITHOUT DOUBT ONE OF THE FINEST CAST IRON RANGES YOU CAN BUY AT THE PRICE

32⁹⁵

STOVES SHIPPED DIRECT FROM FOUNDRY

Guaranteed satisfactory or your money refunded.

Delivered to your nearest Railroad Station in Ontario



YOU RUN NO RISK We fully guarantee the Acme Ranges to be perfect in operation and economical in fuel; they are faultless baking and cooking ranges for hard coal use. If for any reason you should not find your purchase all we claim for it, return it to us, and your money will be refunded and transportation charges paid both ways.

The Acme CAST IRON RANGE FOR COAL

For hard coal only, handsome, economical on fuel. Shipped freight prepaid from foundry to your nearest railroad station. Every stove is inspected. Don't keep it not satisfactory—return it at our expense and we will refund your money in full and pay all transportation charges.

THE ACME RANGE is made from our own specifications and has been constructed to meet the needs of Canadian Homes. It is made to burn hard coal only and will give perfect satisfaction with this fuel. The duplex flue construction makes it possible to get the desired heat in the oven with a small amount of fuel.

THE FIRE BOX is oblong in shape, lined with fire brick and fitted with duplex grates, which may be removed without disturbing the brick linings.

THE OVEN is square plan, fitted with an oven rack and oven door opener. This oven is a good baker and is heated evenly.

THE TOP has one reducing ring cover, the rest of the covers are of the double pattern, which prolongs their life and prevents warping.

THE TRIMMINGS The Range is plain in design, all carving possible having been purposely avoided in order to give the rich appearance, and save labor in cleaning. The nickel parts are carefully arranged to give the range a well balanced, pleasing appearance. These nickel parts are removable for cleaning purposes.

Price delivered to your nearest Railroad Station in Ontario

32⁹⁵

THE Acme CAST IRON RANGE WITH RESERVOIR AND TEA SHELF

25⁰⁰



FOR COAL USE ONLY

The Acme is a high quality Range at an exceedingly low price. The material used is not in any way inferior. All parts are well fitted and bolted, and proper allowance is made for expansion of metal by heat. Every Acme is a guaranteed baker and most economical on Acme fuel, and no heat is wasted.

FREIGHT PAID IN ONTARIO

Order by this No.	No. of Lids and Size	Size of Oven	Capacity of Reservoir	Shipping Weight	Price delivered
14-935	6 lids 8 ins.	18x17x11	3 gals.	400lbs.	23 25

THE Acme CAST IRON RANGE WITH RESERVOIR AND HIGH SHELF

28⁸⁵

DELIVERED IN ONTARIO



FOR COAL USE ONLY

The illustration shows Acme Range with reservoir, high shelf and oven thermometer. The nickel trimmings are brilliantly finished, and removable. High back shelf with two teapot stands, six-hole top, including one sectional cover. Large, well-proportioned oven—a guaranteed baker; brick-lined fire-box. The Acme is the greatest value offered at the price, and guaranteed to please or your money refunded.

Order by this No.	No. of Lids and Size	Size of Oven	Capacity of Reservoir	Shipping Weight	Price delivered
14-931	6 lids 8 ins.	18x17x11	3 gals.	450	31.25
14-933	6 lids 9 ins.	20x20x11 1/2	3 gals.	500	32.95

THE Acme CAST IRON RANGE SQUARE WITH TEA SHELF

19²⁵



FOR COAL USE ONLY

This is known as the Square Range, with end shelf and teapot stands. The construction is just the same as all Acme Ranges, and that the best. This Acme compact style of Range is especially desirable where the kitchen space is not large. If High Shelf is desired, extra..... 2.8 If Warming Closet is desired, extra..... 6.9 If Thermometer is desired, extra..... 1.0 If Waterfront is desired, extra..... 3.0

FREIGHT PAID IN ONTARIO

Order by this No.	No. of Lids and Size	Size of Oven	Shipping Weight	Size of End Shelf	Price delivered
14-935	6 lids 8 ins.	18x17x11	3 gals.	400lbs.	23 25

The Acme B CAST IRON RANGE FOR WOOD

Even at the very low prices quoted we guarantee these ranges to be entirely satisfactory in every detail of their construction and perfect Baking Range for Wood use or Refund Your Money.

THE *Acme B* RANGE is a cast-iron range constructed for burning wood, and it is the only cast-iron purely wood-burning range to carry. The grates are of the exclusive type that have proved so successful when wood is the fuel. The flues are the proper size, and arranged to give a perfect draft, and carry the heat where it is needed without any waste, and are easy to clean out. The flue strips are of heavy cast-iron, tightly set and securely bolted.

THE
Acme B
CAST IRON RANGE
WITH WARMING
CLOSET, RESER-
VOIR AND
THERMOMETER
3295



A SPLENDID OVEN
Roomy and correctly proportioned, and is a perfect baker. It is ventilated to insure pure air, and is cemented on top to prevent overheating or "burning on." Its baking qualities are unsurpassed. Fitted with a slide rack inside, and a pedal door opener and side shelf outside. The oven door is well balanced, and the handle strong, and always cool.

THE MAIN TOP
Is fitted to allow for expansion and contraction without any danger of fire cracking. The plates are properly braced to prevent sagging. The covers are guaranteed not to warp or split from the heat, and are interchangeable, one sectional cover being included. The long centres are also non-warping.

When the thermometer is used, it saves labor, and does away with worry or fear that the food is cooking either too fast or too slow. Where thermometer is not shown in illustration, it is wanted, add \$1.00 to price.



IMPORTANT.—We protect you from breakage in transportation. Before taking Stoves away from your station, look carefully for any broken parts, and if any breakage has occurred, see that the station agent makes a note of it on the receipt you sign. Then kindly forward your receipt to us so that we can make a claim for damage on railroad. Tell us what is needed to replace, and we will immediately forward the parts to you, charges prepaid.

STATE WHICH STYLE OF STOVE YOU WANT THERMOMETER FOR

Order by this No.	No. of Lids and Size	Size of Oven	Length of Firebox	Capacity of Reservoir	Delivered in Ontario
1-945	6 lids 8 ins	18x17 1/2 x 12	22	3 gals.	31.20
1-946	6 lids 9 ins	20x19 1/2 x 12	24	3 gals.	32.95



A Three-Ring Sectional Cover is supplied with each *Acme B* Range



GUARANTEED TO BE ENTIRELY SATISFACTORY OR YOUR MONEY BACK AND ALL FREIGHT CHARGES

NOTE Our Prices for Delivery to your nearest Railroad Station in Ontario.

Acme B CAST IRON RANGE WITH RESERVOIR AND TEA SHELF FOR WOOD USE **25.00**



At the price quoted the *Acme B* is unapproachable value. When you consider the guarantee we give, it is little wonder that the demand is so great. The stove is a thoroughly dependable baker, and satisfactory from every standpoint.

A SPECIAL FEATURE
Of the *Acme B* and one that we wish to emphasize is that this wood range can be used for coal also, if so desired. To burn coal it is only necessary to take out the wood firebox, which is easily removable, and replace with coal grates, which we can supply for \$3.00 extra.



Built for Wood Burning

15.50 FOR FOUR HOLES

EVERY *Acme B* GUARANTEED SATISFACTORY

Order by this No.	No. of Lids and Size	Size of Oven	Length of Firebox	Capacity of Reservoir	For delivery in Ontario
-------------------	----------------------	--------------	-------------------	-----------------------	-------------------------

Order by this No.	No. of Lids and Size	Size of Oven	Length of Firebox	Shipping Weight	Delivered in Ontario
-------------------	----------------------	--------------	-------------------	-----------------	----------------------

THE *Acme B* CAST IRON RANGE WITH HIGH SHELF, RESERVOIR AND THERMOMETER FOR WOOD BURNING **28.85**



The *Acme B* is built for burning wood. Its construction embodies the most modern and practical points in scientific stove-making, and great attention has been given to all details. Note our prices on this range for delivery to your nearest railroad station.

Order by this No.	No. of Lids and Size	Size of Oven	Length of Firebox	Capacity of Reservoir	For delivery in Ontario
-------------------	----------------------	--------------	-------------------	-----------------------	-------------------------

THE PRICE OF THIS RANGE FOR BURNING WOOD IS **34⁵⁰** DELIVERED IN ONTARIO



CAN BE FITTED FOR BURNING SOFT COAL SAME PRICE AS HARD COAL

Acme STEEL RANGE 35⁰⁰
 FOR BURNING COAL DELIVERED IN ONTARIO
34⁵⁰
 FOR BURNING WOOD DELIVERED IN ONTARIO

THE CONSTRUCTION

The **Acme** Steel Range is made of heavy rolled sheet steel, and is accurately proportioned in all its parts. It is cabinet style, and stands on four cast-iron corner legs, which allows free access for sweeping under the range. The oven is square in pattern, and measures 20 1/2 x 21 inches, fitted with full-size drop door, and ornamented with nickel edge trimmings and nickel medallion, having loose centre removable for the thermometer if desired. Should thermometer be wanted on the oven door instead of the plate centrepiece, mention this in your order, and add \$1.00 to the price.

THE FIREBOX

The Firebox for burning hard coal is well proportioned, lined with heavy firebrick and supplied with the latest improved duplex grates well fitted. A special feature in connection with the firebox is the duplex draft, which gives the fire a strong air feed from both ends of the grate, thus ensuring complete combustion of fuel, and avoiding any possibility of a one-sided fire when baking or cooking.

THE RESERVOIR AND WARMING CLOSET

The Reservoir is made of heavy copper, tinned inside, and finely nickel plated outside. It is supported in place at either end by brackets. It holds ten gallons of water, and has a closely fitted black japanned cover. The warming oven is made of best rolled sheet steel, and has roll top door, and all edge corners and handles nickel-plated. The length of stovepipe running up through the warming closet, as shown in cut, is sent out complete with each warming closet, and the opening at top is 7-inch standard size for connecting with usual stovepipe.

The **Acme** is a range of very handsome appearance, the smooth nickel plating adding elegance and brightness to a correctly designed and compact bodily structure. It is made in one size only, this being the most serviceable, and has a six-hole top with 9-inch covers, including one sectional cover in three parts. We are enabled to sell the **Acme** Steel Range at the above special price of \$35.00, as we buy immense quantities in one size only, and that the most desirable size for any household. We ship the range strongly crated with wood, and corners of crating strengthened by bar iron, this of itself being a feature that has proven satisfactory by greatly reducing the chance of damage in transit. Each range is sent out with shaker, lifter, poker and scraper; all detachable parts packed securely in oven.

OUR GUARANTEE We absolutely guarantee the **Acme** cooking Steel Range, made of best materials, strong and properly constructed. It is scientifically designed to give the best results with the greatest economy in fuel. If it does not prove all we claim for it, without any "ifs" or "ands" whatever, it can be returned to us, and your money will be refunded, we paying the transportation charges both ways.

The **Acme** can be fitted to burn wood 26 inches long, and for this purpose is supplied with a special firebox, designed to be both efficient and economical. As a wood-burning steel range we guarantee it to be just as satisfactory as when coal is the fuel, all its features being just the same with the exception of the special firebox.
Price for wood..... 34.50
Acme Steel Range, for hard coal, delivered to your nearest railroad station in Ontario. Price..... **35.00**
 For wood-burning the price is \$34.50
 For extra set Coal Grates and Lining add \$3.00; Wood Firebox \$2.50. Waterfront is wanted, add \$3.00. Reservoir is not wanted, deduct \$4.00

Acme F WOOD STOVE

25⁵⁰



DELIVERED TO YOUR NEAREST RAILROAD STATION IN ONTARIO

The **Acme F** Wood Cook Stove embodies the latest up-to-date features. A large, heavy, handsome, honestly-built wood cooker. The nickel, while sufficient to enliven the appearance, is not overdone to the extent of necessitating extra work in cleaning. We guarantee the stove to work perfectly. It has been carefully and thoroughly tested. It is built to burn wood only, and, while responding quickly to the drafts, will be found economical on fuel. The fire box of this stove has been built of heavy, long-life castings; the back lining is ribbed, and in three sections. Each stove is No. 9, with four pot holes on top. The top of the stove is 32 inches from the floor. The fire box will take 25-inch wood, and has a door opening 6 1/2 x 8 1/2. The size of the oven is 22 1/2 x 19 x 13. The top of the stove, without reservoir, is 26 x 36, and with a reservoir is 26 x 41, to which a 7-inch wide shelf is added on the wall side. This same 7-inch wide shelf is sent without reservoir, and can be put either on the side or end. This makes a large, roomy top for cooking. The reservoir is made of heavy copper, well put together, covered with a cast-iron top, japanned finish.

14-900. Stove without Reservoir. Price..... **21.50**
25.50

CROWN HURON 15⁵⁰

A FOUR-HOLE CAST IRON RANGE FOR BURNING COAL

YOU HAVE CHOICE OF 8-IN. OR 9-IN. COVER
 DELIVERED TO YOUR NEAREST RAILROAD STATION IN ONTARIO



THE FIRE BOX is fitted with Duplex grates, which are the most convenient for coal. Is lined with brick both back and front. This diffuses the heat evenly to the oven, and assists combustion.

THE OVEN is 18 inches wide, 17 inches deep and 11 inches high. Is heated by the duplex flue, which means that the heat passes along the top, down to the bottom and up again to get into the smoke pipe, the idea being to obtain all the heat possible before allowing it to escape.

THE TOP has smooth covers nicely fitted, and a new design steel tea rail, with teapot stand so arranged as to give all the possible room on the main top for cooking utensils. One reducing cover is supplied with each range.

GENERAL Each range has loose nickel edges, knobs and oven door name plate. We supply a poker, lifter, ash pan and towel rod free. We do not make this range in any other style or size.

15.50

Acme STEEL RANGE

45⁰⁰ WITH TILED BACK AND MIRRORED WARMING CLOSET

We guarantee this stove to bake perfectly and to be economical with fuel. After you have thoroughly tried it, if you are not perfectly satisfied in every way return the stove at our expense and we will refund your money.

This Range embodies all the latest improvements known to the stove manufacturers.

It has a big square oven, size 20 ins., fitted with oven rack and drop door.

This door forms a convenient shelf for pulling out baking to examine or basting.

The Fire Box is deep and narrow when fitted for coal, which shape economises fuel and makes a good baking fire.

The fire box is fitted with duplex grates lined around with brick. The draft to the fire enters from both ends of the fire box, thus giving each end a good supply; this also makes a most even fire. The top has six 9-in. covers, including one revolving ring cover and one damper cover, which will be found very useful for checking fire over night.

The Ash Pan is large and roomy.

The warming closet is finished in tile of a combination of brown and blue colors. The doors of the warming closet are lined with mirrors. The top finish rail has an oval mirror as well.

The general appearance of this range is very pleasing and the tiled warming closet is sanitary, easily cleaned and will last the full life of the range.

We can recommend this range to those wanting a first-class high-grade cooking fixture.

The quick baking feature, the roomy oven, the ease with which it can be cleaned, the attractive appearance, the general up-to-dateness of this range, have made it a general favorite wherever sold.

14-100. Price for Coal **45.00.**

14-101. Price for Wood **44.50.**

If you wish to have both fire boxes we can supply Coal Fire Box at \$3.00. Wood Fire Box at \$2.50, we can also supply Water Front at \$3.00. If reservoir is not wanted deduct \$4.00. Prepaid to your nearest railway station.

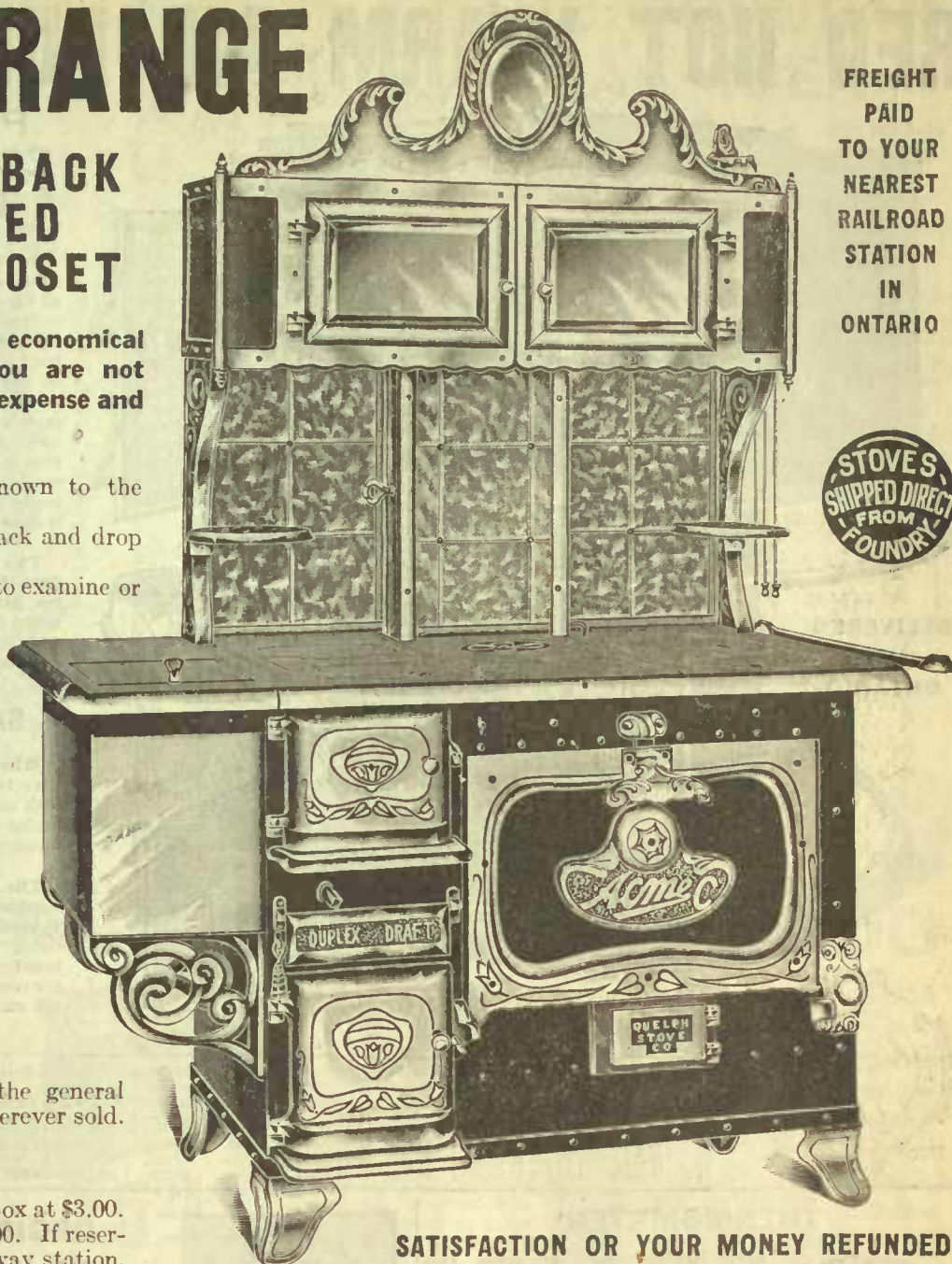

FREIGHT PAID TO YOUR NEAREST RAILROAD STATION IN ONTARIO

STOVES SHIPPED DIRECT FROM FOUNDRY

SATISFACTION OR YOUR MONEY REFUNDED

HANDY LAUNDRY STOVE



BURNS HARD OR SOFT COAL

DELIVERED IN ONTARIO **4⁵⁰**

A GREAT CONVENIENCE

The Top is supplied with two cooking holes and a short centre. These can be removed and a boiler placed directly over the fire when heating water for washing.

When the washing is completed the covers and centre can be replaced and the flat irons heated on the top of the covers.

The Fire Pot is corrugated, and, being circular in form, is not liable to burn out or crack or get out of shape.

Delivered to your nearest Railroad Station in Ontario

The Coal Grate is specially made for this stove, and will be found giving satisfactory service every time it is used. Draw centre style.

Order by this No.	No. of Lids and Size	The Top Measures	Diameter of Fire box	Height Ins.	Delivered in Ontario
14-109	2 Lids	22 ins. diam.	18 ins.	24 ins.	

Acme QUEEN

DELIVERED IN ONTARIO **9⁶⁰**

THIS STOVE BURNS WOOD ONLY

This *Acme* Queen Heater will take 24-inch wood. The feed door is 11 inches wide and 12 inches deep; this allows for putting in big chunks of wood. In addition, the top swings off, and leaves all open, 13 ins. wide, 17 ins. long. These measurements indicate how roomy the fire section is, and how capable this stove is for giving an intense heat. Wood is the only fuel this stove will burn. The top has an 8-inch pot hole for boiling kettle if desired. Each side has a nickel-plated foot rail, and the top has an Oriental urn, plated.



SATISFACTION OR YOUR MONEY REFUNDED

14-350. *Acme* Queen. Price. 9.60

RED HOT WARM AIR FURNACE 2900

**POWERFUL
ECONOMICAL
DURABLE**

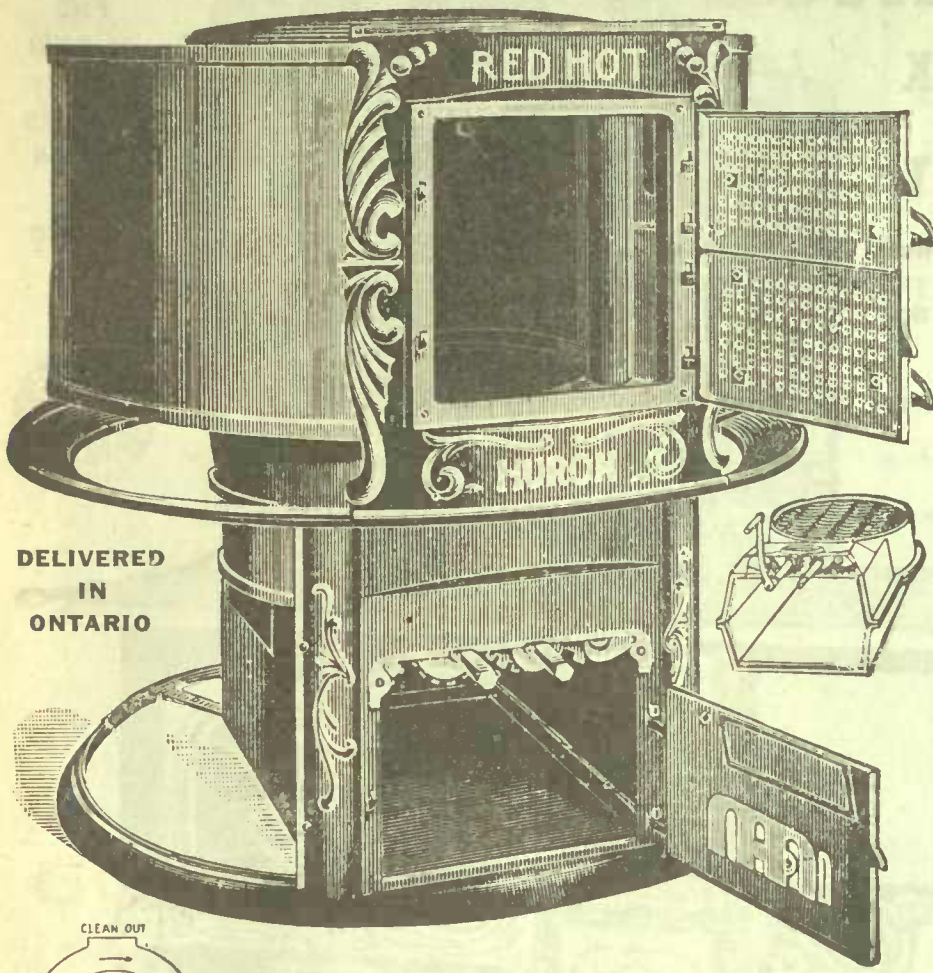

**DELIVERED
IN
ONTARIO**

A furnace that will do all we claim for it in zero weather. The Huron Red Hot Furnace is constructed on a scientifically proportioned basis, the object being to obtain all the available heat and radiate it for use without any waste either of fuel or of heat. The radiator is combined with the combustion chamber, and has three large full radiating surfaces. All the products of combustion are compelled to travel entirely around the whole body of radiator before entering the smoke outlet. The flue is horseshoe-shaped, and the air supply passes up through the radiator as well as around it, thus an unusually large area of surface is heated. A cut-off plate at one side of the flue compels all heat, smoke and gases to traverse completely around the radiator, and while passing through this chamber a conducting plate placed at smoke outlet force the heat down to bottom of flue thus ensuring the equal heating of the bottom as well as the top of radiator. This feature means that all the available units of heat are utilized. The radiator is made of a very heavy sheet steel, with cup joints embedded in grey iron, top and bottom, which makes it thoroughly gas-proof, and adds durability. It is easy of access for cleaning.

The furnace is provided with revolving triangular grates of the very latest pattern. Grate bars can be readily removed at any time. It is provided with a deep ash pit, dust flue and sectional fire pot. These furnaces are quite low, and are therefore especially useful in low cellars. They are very easily mounted. Each furnace is shipped complete with poker, water pan, chain, pulley, regulator plate, shaker, smokepipe damper and a fine brush. The Huron Red Hot Furnace is made in four sizes.

SATISFACTION OR YOUR MONEY BACK

When necessary to make repairs or replace fire pot sections, this furnace does not have to be dismantled. All that is necessary is to shore up under the radiating drum with scantling, and remove any parts below easily and conveniently. This is a great saving in labor and time, and a feature that should not be overlooked when choosing a furnace, and as the fire pot is in two ring sections, either one can be replaced separately.

The Huron Red Hot Furnace is suitable for hard or soft coal. We do not sell wood-burning furnaces. The casing as quoted in the table of prices is 28-gauge galvanized iron, lined with tin around radiator section. While every furnace requires casing, yet we quote both with and without casing to allow the man who does his own installing to make his own casing if he so wishes. Casings when supplied by us have the concave top for sand, warm air pipes must be taken off side of the top. We do not sell smokepipe, or hot or cold-air pipe.



Order by this Number	Capacity in cubic feet	Diameter of Lower Casing	Diameter of Upper Casing	Diameter of Fire Pot	Diameter of Radiator	Height of Radiator	Height of Furnace	Height with case	Size of Feed Door	Weight lbs.	Price with Casing Delivered in Ontario	Price without Casing Delivered in Ontario
14-857	10,000 to 15,000	32 ins.	38 ins.	18 1/4 ins.	32 ins.	18 3/4 ins.	3 ft. 7 ins.	4 ft. 5 ins.	11 1/2 x 12 1/2 ins.	500	28.00	22.50
14-858	15,000 to 25,000	36 ins.	42 ins.	20 ins.	36 ins.	20 3/4 ins.	3 ft. 9 ins.	4 ft. 9 ins.	13 x 14 ins.	600	35.50	29.00
14-859	25,000 to 35,000	40 ins.	46 ins.	23 ins.	40 ins.	21 3/4 ins.	4 ft.	5 ft.	13 x 14 ins.	700	40.50	33.00
14-860	35,000 to 40,000	45 ins.	52 ins.	26 ins.	45 ins.	21 3/4 ins.	4 ft. 2 ins.	5 ft. 2 ins.	14 1/2 x 15 1/2 ins.	800	48.75	40.00

THERMOMETER



State which style of stove you require thermometer for. If Oven Thermometer is desired, add \$1.00 to the price of Range. It is a useful article that will give great satisfaction when baking, as it registers the oven heat accurately. If at any time new complete coal fire-box is required, price \$3.00.

REGISTERS

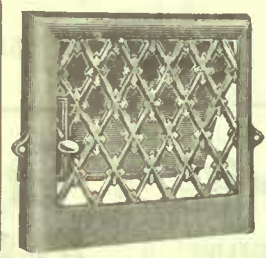

15-656. Wall Register, 9x12, black japanned finish. Each... 85c
15-657. Wall Register, 8x10, black japanned finish. Each... 75c
Freight paid only when included in \$10.00 order.

REGISTERS FOR SECOND FLOOR

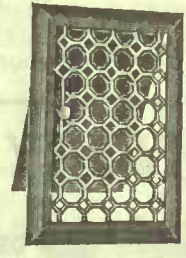

15-658. Vertical Wall Register, 8x10, black japanned finish. Each... 50c
15-659. Cold Air Face for floor, 12 x 30 inches... 1.00
12 x 19 inches... 1.00
14 x 22 inches... 1.00
Freight paid only when included in \$10.00 order.

750 Acme GRATE



The Acme Grate is a coal heater constructed to allow for the removal of the front sections and give the general appearance of a fireplace. We recommend this heater for rooms where a fireplace would be appreciated. It adds wonderfully to the coziness of a room, perfectly safe, easily set up and easily attended. The frame, the top, the bottom and the front are all cast iron. The back is steel lined with fire brick. The fire is held in a basket with a tip grate, same as a fireplace. The top has a removable section on which a small kettle may be set. Wood, soft coal or hard coal may be used, best results are obtained from hard coal. The heater requires a stove pipe to a chimney. This stove pipe may be run up to the usual hole in the chimney or a new hole cut in the chimney below the top of the heater makes it possible to obscure all pipe. As a heater it gives about the same amount of heat as an ordinary fireplace. It is plain black, no nickel or fancy trimmings. Just the correct thing for a den, smoking room or living room. The Acme Grate is 36 ins. wide, 32 ins. high, has 6-inch legs.

STOVE NEEDS

14-651. Stove Lining is a preparation of dry asbestos which when mixed with water may be used to form a brick or lining for firepot, etc. 6-lb. pkg... 20c
14-652. Asbestos Cement is an asbestos putty used for filling in joints, cracks, etc., in castings or wherever a non-burning filler is required. 2-lb. tin... 15c
Freight paid only when included in \$10.00 order.

STOVE REPAIRS

Repairs for EATON'S Stoves may be had here at any time. As a guide to cost allow 10c per lb. for cast iron parts, 25c lb. for nickel-plated parts and 10c each for parts weighing under 1 lb. When ordering repairs give the name of the stove and the number as found on the main top near the smokepipe. Face the fire and call parts right and left from this position.

14-653. Stove Shakers. Each... 35c
14-654. Copper Lining for Reservoir. Each... 3.00
14-655. Ash Pans. Each... 40c

CREMATORY CLOSET

14-205. Our Crematory Odorless Closet is constructed so as to separate the liquids from the solids at the time the closet is used. The liquids are retained in a galvanized pail easily emptied, the solids are retained in a cast-iron pan, under which preparation has been made for building a fire. This requires to be done every ten or twelve days. It must be connected to a chimney with the ordinary stove-pipe.
Delivered in Ontario.

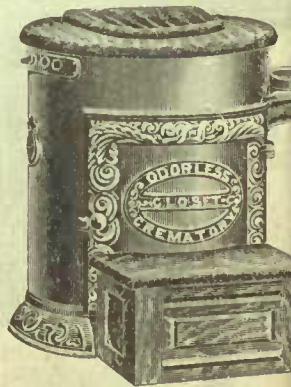

20.25

ENAMELINE BATH

15-999. Portable Enameline Bath Tub. The tub is made of heavy sheet steel, smoothly enamelled on the inside with white enamel, and nicely painted on the outside. The tub is capped with a 3-inch rim; fitted with bent corners.



A HANDSOME BASE BURNER

DELIVERED
TO YOUR
NEAREST
RAILROAD STATION IN
ONTARIO

25²⁵

A hard coal base burner, nickered top, nickered dome, nickered base, mica fire view, radiating heating stove in liberal size, 15-inch fire pot, large enough to heat any ordinary house.

This handsome base burner is fitted with Duplex grates and removable fire pot. The base flue is made that the heat is forced to the outside, and the centre walls lead to the radiating surface. It is a double heater fitted with a suitable heating collar at the top providing a most powerful attachment for heating rooms on an upper floor. A damper is provided for cutting off heat from upper rooms and throwing it in lower rooms when desired.

SELF
FEEDER



WITH
MAGAZINE



THE POPULAR OAK IDEA

12⁵⁰

DELIVERED
TO YOUR
NEAREST
RAILROAD STATION IN
ONTARIO

You make no mistake in sending us your order for one of these stoves as you run no risk whatever since our guarantee of "satisfaction or your money refunded" is your protection.

Removable rims and skirt, fitted with Duplex grates. The stove is supplied with steel ash pan, all doors and draft checks are tightly fitted. The fire door and ash pit are exceptionally large and roomy. The body is made of polished steel. Supplied with magazine feeder. We sell this stove in two sizes the smaller one being 52 inches high and the fire pot 13 inches in diameter; the larger stove measures 55 inches in height while the fire pot is 16 inches in diameter.

Order by this No.	Size of Fire Pot.	Price with- out oven, delivered in Ontario.	Delivered to your nearest railroad sta- tion in Ontario.
4-848.	15	25.25	
4-849.	15		*29.25

*With oven

Order by this No.	Diameter of Fire Pot.	Height	Weight	Delivered in Ontario.
14-421.	13	52	160	12.50
14-422.	16	55	210	14.50

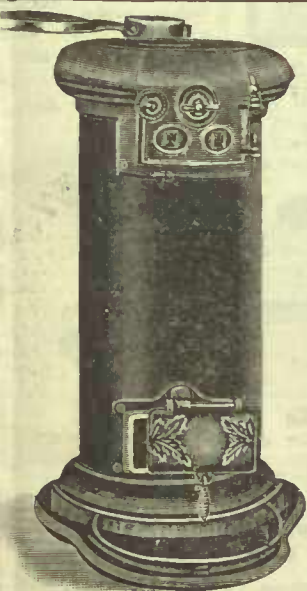

QUEBEC IDEA

5⁰⁰ DELIVERED TO YOUR NEAREST RAILROAD STATION IN ONTARIO

Made from heavy rolled sheet steel with nickered ornamentations. Straight cylinder, has no grates to shake or burn out, lined on the bottom and sides with best quality fire brick lining, top and bottom heavy cast-iron ring cover, swing feed door and nickel swing shelf. As a powerful heater this stove has given universal satisfaction.

Order by this No.	Height	Diameter of Fire Pot.	Weight	Delivered in Ontario.
14-411.	27	9 1/2	90	5.00
14-412.	32	11	125	6.75
14-413.	34 1/2	13	165	8.00
14-414.	37	15 3/4	210	9.60

BOX STOVE



5²⁵

Wood Heater, made of cast-iron throughout, same design as shown in cut, large swing feed door and swing top. It is well and substantially made, and will give universal satisfaction wherever this style of heater is wanted. 14-B25. Weight 100 lbs., takes 24-inch wood. Delivered to your nearest railroad station in Ontario. 5.25 14-B31. Weight 140 lbs., takes 30-in. wood. Delivered to your nearest railroad station in Ont. 7.25

THE Acme TODD

13⁵⁰

This is a strongly built, powerful heater, with tasteful and substantial nickel ornamentation. Constituted so that large pieces of wood can be burnt with perfect combustion. Large front door, with extra heavy cast linings, easily removed. Swing cover with griddle under it, and suitable spun urn.



Delivered to your nearest Railroad Station in Ontario

14-129. Length of fire box, 28 ins.; shipping weight, 193 lbs.; delivered to your nearest railroad station in Ontario 13.50

OUR CELEBRATED Acme GLOBE HEATER

10⁵⁰

FREIGHT PAID IN ONTARIO



7⁷⁵

FREIGHT PAID IN ONTARIO



6²⁵

FREIGHT PAID IN ONTARIO



5⁵⁰

FREIGHT PAID IN ONTARIO



A modern Globe Heater of powerful and uniform action, built of heavy durable material, well fitted and finished, provided with a capacious ash pit and good sized ash pan. The fire pot is funnel shaped, fitted with a draw centre grate, easily operated. The design of the fire pot causes the heat to radiate towards the floor, a feature that will be readily appreciated. We offer a choice of four sizes to select from, according to the space you wish to heat, and each one carries

Number	Diameter of Fire Pot	Height	Weight	Delivered in Ontario
14-109.	10 1/2	28	80	5.50
14-110.	12	31	95	6.25
14-112.	14 1/2	34	132	7.75

4



ALL ARE BIG VALUES

== INCLUDE SOME IN ==

YOUR NEXT ORDER

4



EACH

EACH

12-350. Apple Corer 4c

12-351. Paring Knife 4c

12-352. Cork-screw 4c

12-353. Steel Omelette Pan 4c

12-354. Cake or Egg Turners 4c

12-355. Wire Suit Hanger 4c

12-356. Wire Soap Saver 4c

12-357. Wire Soap Dish 4c

12-358. Metal Steak Pounder 4c

12-359. Spring Clothes Pins, dozen 4c

12-360. Hammock Hook 4c

12-361. Pastry Brush 4c

12-362. Shoe Dauber 4c

12-363. Asbestos Mat 4c

12-364. Hammer Handle 4c

12-365. Stovepipe Collar 4c

12-366. Gem Tin 4c

12-367. Jelly Cake

12-369. Scalloped Cake Tin 4c

12-370. Cake Tin, with Tube, 4c

12-371. Tin Dipper 4c

12-372. Tin Pudding Pan 4c

12-373. Tea Spoons 4 for 4c

12-371. Stove Dauber 4c

12-375. T Hinges pair 4c

12-376. Strap Hinges, pair 4c

12-377. Butt Hinges, pair 4c

12-378. Japanned Pepper Box 2 for 4c

12-379. Wire Pot Cleaner 4c

12-380. Wire Potato Masher 4c

12-381. Biscuit Cutter 4c

12-382. Cake Cutters, star shape, 4c

12-383. Flour Dredge 4c

12-384. Seamless Tin Mug 4c

12-385. Glass Cutter 4c

12-387. Tooth Picks Package

12-388. Mincing Knife 4c

12-387. Trouser Hanger 2 for 4c

12-388. Mincing Knife 4c

12-389. Wood Handle Grater 4c

12-390. Can Opener 4c

12-391. Muffin Rings, 2 for 4c

12-392. Tin Cup 4c

12-393. Tin Dust Pan 4c

12-394. Tack Hammer 4c

12-395. Pie Plates, 10 ins., 4c

12-396. Sink Shovel 4c

12-397. Kettle Knobs, 4 for 4c

12-398. Dessert Spoons, 2 for 4c

12-399. Door Bolt 4c

12-401. Furniture Pulls 4c

12-402. 25 yards Picture Wire 4c

12-406. Tin Funnel 4c

12-407. Cotton Dish Mops 4c

12-408. Broom Holder 4c

12-409. Stove Lid Lifter 4c

12-410. Tin Scoop 4c

12-411. Wire Bowl Strainer 4c

12-412. Stove Pipe Stoppers 4c

12-413. 3-in. Patty Pan 6 for 4c

12-414. Nut Cracker 4c

12-415. Iron Stand 4c

12-416. Handy House Brush 4c

12-417. Sharpening Stone 4c

12-418. Wood Coat Hanger 4c

12-419. 2 1/2, 4 and 6 oz. Shoe Tacks Package choice 4c

12-420. Shoe Rivets 1/8, 5/16, 3/8 In. Package choice 4c

12-421. Tea Bell 4c

12-425. Horse Shoe Magnet 4c

12-426. Tin Custard Cup 4c

12-427. Beaded Tin Saucer 2 for 4c

12-428. Bird Cage Bracket 4c

12-429. Upholstery Nails 4c

12-430. Scratch Awl 4c

12-431. Shoemaker's Awl 4c

12-432. Soap Shaker 4c

12-433. Individual Aluminum Potted Meat Mould 4c

12-434. Coil Door Spring 4c

12-435. Tin Basting Spoon 4c

12-436. 50 feet Stove Pipe Wire 4c

12-437. Doughnut Cutter 4c

12-438. Surprise Egg Whip 4c

12-441. Clothes Pins, 3 dozen 4c

12-442. Fish Fork 4c

12-443. Vegetable Skimmer 4c

12-444. Rex Mouse Trap 2 for 4c

12-445. Japanned Candlestick 4c

12-446. Spiral Egg Whip 4c

12-447. 3 in 1. Carpet Tacks 3 different sizes 4c

12-448. Wire Toaster 4c

12-449. Hinged Hasp 4c

12-450. Garden Trowel 4c

12-451. Tack Puller 4c

12-452. Fruit Jar Filler 4c

12-453. Spool of Wire 4c

12-454. Door Stops 4 for 4c

12-455. Bill File 4c

12-461. Stove Scraper 4c

12-462. Gimlet 4c

12-463. Fire Shovel 4c

12-464. Novelty Bread Pan 4c

12-465. Bird Cage Spring 4c

12-466. Drawer Pull 4c

12-468. Moulding Hooks, Per dozen 4c

12-469. Tea Strainer 4c

12-470. Perforated Non-bubbling Pie Plate 4c

12-471. Mi Sk me 4c

12-472. Clothes Lines 4c

12-473. Sink Brush 4c

12-474. Meat Hooks 2 for 4c

12-475. Ga Pile 4c

12-476. Hat and Coat Hooks, 1/2 doz. 4c

12-477. Blood Puller 4c

12-478. Shelf Brackets, pair 4c

12-479. Screwdriver 4c

8¢

8¢

HOUSEHOLD NEEDS

VERY

LOW PRICED

13¢

ANY TWO 25¢

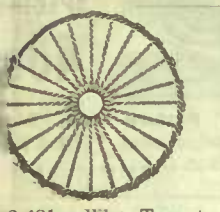

2-481. Wire Teapot 8c



182. Chair Bottom 8c



2-483. Nickel-plated Arms 8c

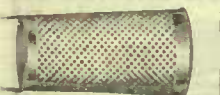

2-484. Cylinder non and Vegetable 8c

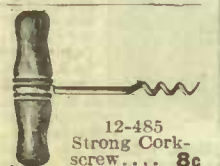

12-485. Strong Corkscrew 8c



2-486. Nickel-plated measuring cup 8c



12-487. Nutmeg grater 8c



2-488. Double cutting knives 8c

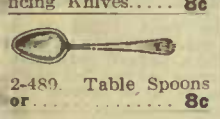

2-489. Table spoons 8c



2-490. Embossed folding drinking cups 8c



12-491. Corn Popper 8c



12-492. Granite Mug 8c

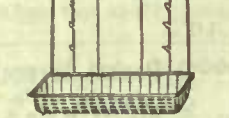

12-493. Wire Soap and Tooth Brush Holders 8c



12-494. Sure Catch Rat Trap 8c

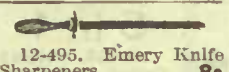

12-495. Emery Knife Sharpeners 8c



12-496. 1-Pint Seamless Tin Mug 8c

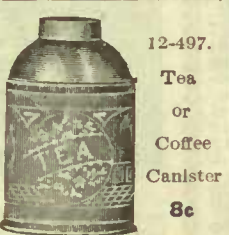

12-497. Tea or Coffee Canister 8c

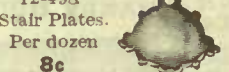

12-498. Wire Post Stair Plates 8c



12-499. Nickel-Plated Folding Coat Hanger 8c



12-500. Stove Pipe Damper 8c



12-501. Shoe Brush 8c

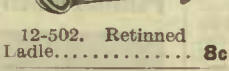

12-502. Retinned Ladle 8c

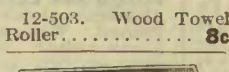

12-503. Wood Towel Roller 8c

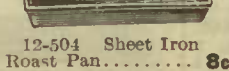

12-504. Sheet Iron Roast Pan 8c

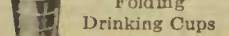

12-505. Folding Drinking Cups 8c

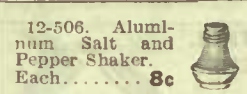

12-506. Aluminum Salt and Pepper Shaker 8c



12-507. Flour Sifter 8c



12-508. Scrub Brush 8c

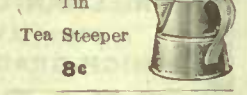

12-509. Tin Tea Steeper 8c

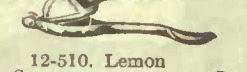

12-510. Lemon Squeezer 8c



12-511. Wire Soup Strainer 8c

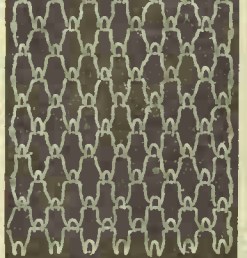

12-512. Wire Post Card Rack 8c



12-513. Nickel-Plated Tea Strainer 8c

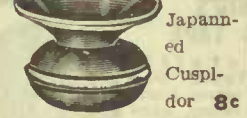

12-514. Japanned Cuspidor 8c

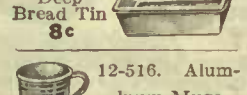

12-515. Deep Bread Tin 8c



12-516. Aluminum Mugs 8c



12-517. Padlock 8c

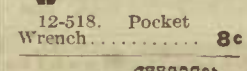

12-518. Pocket Wrench 8c

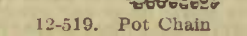

12-519. Pot Chain 8c

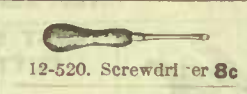

12-520. Screwdriver 8c



12-521. Japanned Match Holder 8c

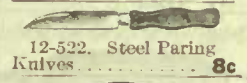

12-522. Steel Paring Knives 8c

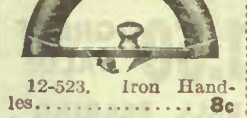

12-523. Iron Handles 8c

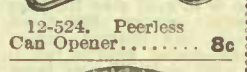

12-524. Peerless Can Opener 8c



12-525. 16-in. Embossed Tray 8c



12-526. Iron Foot Scraper 8c



12-527. Toilet Paper Roller 8c



12-528. Ideal Skirt or Pants Hanger 8c

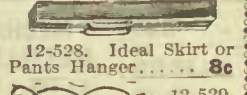

12-529. Lamp Heater 8c

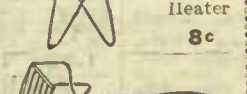

12-530. Potato Mashers 8c



12-531. Wire Toasters 8c



12-532. Dover Egg Beater 8c



12-533. Large Machine Oil Can 8c



12-534. Mixing 8c

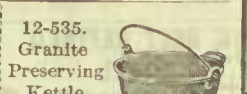

12-535. Granite Preserving Kettle 13c



12-536. Fry Pan 13c

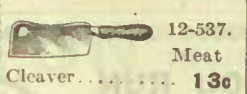

12-537. Meat Cleaver 13c

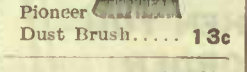

12-538. Pioneer Dust Brush 13c

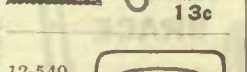

12-539. Meat Saw 13c



12-540. Plate Racks 13c

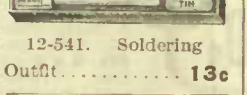

12-541. Soldering Outfit 13c



12-542. Granite Pudding Pan 13c

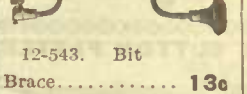

12-543. Bit and Brace 13c



12-544. Granite Wash Bowls 13c



12-545. 10-qt. Tin Dish Pan 13c

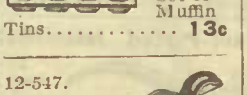

12-546. Set of Muffin Tins 13c

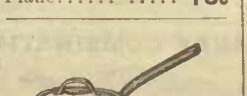

12-547. Block Plane 13c

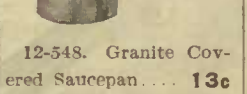

12-548. Granite Covered Saucepan 13c

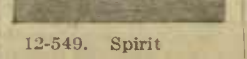

12-549. Spirit 13c

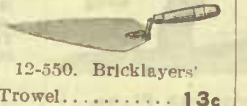

12-550. Bricklayers' Trowel 13c

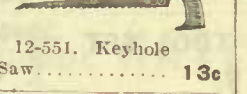

12-551. Keyhole Saw 13c



12-552. Daisy Tea Kettle 13c



12-553. Tin Water Pail 10 quarts 13c

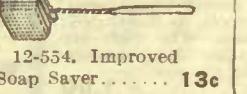

12-554. Improved Soap Saver 13c

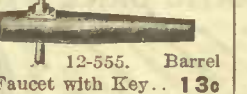

12-555. Barrel Faucet with Key 13c

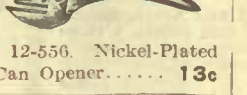

12-556. Nickel-Plated Can Opener 13c



12-557. Set of Steel Skewers 13c



12-558. Tin Steamer with Cover 13c



12-559. Carpenter's Pliers 13c



12-560. Wire Cake Cooler 13c

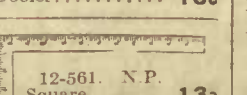

12-561. N.P. Square 13c



12-562. Nickel-Plated Holder 13c



12-563. Double Photo Holder 13c



12-564. Double Handle Strainer 13c

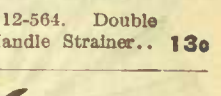

12-565. Household Hammer 13c

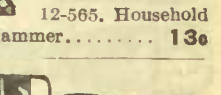

12-566. Combination Parer, Slicer and Corer 13c

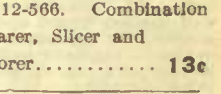

12-567. Call Bell 13c



12-568. Handy House Pliers 13c



12-569. Nickel-plated Tray and Scraper 13c



12-570. Nickel-plated Tooth Brush Holder 13c



12-571. Nickel-plated Tumbler Holder 13c

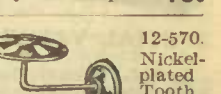

12-572. House Hatchet 13c



12-573. Strong Hammer 13c

MODERATELY PRICED ARTICLES OF QUALITY

IRWIN PATTERN SOLID CENTRE AUGER BITS



12-686. This Auger Bit has all the good points of the solid centre extension lip auger bit. They are made on the forged steel solid centre body or twist. This makes a strong and easy clearing bit with the fine cutting of the other style, well finished, polished edges and head, straight and true.

3/16	4/16	5/16	6/16	7/16	8/16	9/16	10/16	11/16	12/16	13/16	14/16	15/16	16/16
25c	25c	25c	25c	27c	29c	33c	36c	37c	43c	47c	50c	52c	55c

HIGH-GRADE STEEL SPUR AUGER BITS



12-687. Auger Bit, made from fine quality tool steel, carefully and accurately tempered with deep, sharp lips, finely polished and finished, perfectly threaded screws, making them easy of entrance into the wood. The hollow of the twist is well cleaned out, and the angle is straight to allow the shavings to work out. They cut fast, last long, and do good work. Medium grade.

3/16	4/16	5/16	6/16	7/16	8/16	9/16	10/16	11/16	12/16	13/16	14/16	15/16	16/16
12c	12c	12c	12c	15c	15c	15c	15c	18c	18c	20c	23c	25c	30c

ADJUSTABLE IRON BENCH PLANE



12-643. Balley Pattern Jack Plane, 14 ins. long, cast steel cutters, 2 ins. wide, strong body, varnished handle, hand knob. **2.15**

195 BEST REFINED STEEL CUTTERS



12-649. Highly finished Iron Smooth Plane, 9 1/2 ins. long, 2 1/4 ins. tempered steel cutter, smooth or corrugated bottom. Price..... **1.95**

CAST STEEL CUTTERS



12-654. Wood Jack Plane, beech body, hardwood handle and knob screw adjustment, 15 ins. long, 2 1/4-inch cast steel cutters. Each..... **1.35**
12-654A. Wood Smooth Plane, same style, 8 ins. long, 1 1/4-in. cutter..... **1.10**

IRON BLOCK PLANE

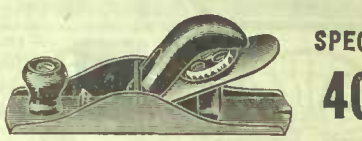

12-677. Balley Pattern Iron Block Plane, with screw adjustment, 7 1/2 ins. long, 1 1/4-in. cast steel cutter..... **40c**

COMBINATION TOOL SET

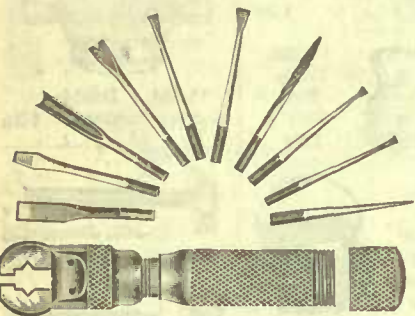

12-704. Indispensable on the machinist's bench, in the carpenter's tool box or in the household. Consists of 10 oil-tempered, well finished forged steel tools, as illustrated; adapted for 'mechanics' use. The tools are carried in magazine in handle. Jaws can also be used as a tap wrench or pin vise. Price, complete..... **1.00**

YOU RUN NO RISK WHEN YOU ORDER THIS BRACE



12-688. This is one of the best Bit Braces we handle, and is sure to give the best possible service, 10 - inch sweep, ball bearing, highly nickel-plated, knurled ratchet, solid steel alligator jaws, suitable for square or round shank bits. Head and handle are hardwood, finished in the best possible manner. Price..... **1.50**

FOR CARPENTERS AND MECHANICS A STRICTLY HIGH-GRADE BRACE AT A LOW PRICE



Pocket Wrench

12-715. The Always Ready Pocket Wrench, for nuts or small pipe, forged steel, nickel-plated. Will take up to 5/8-in. fittings. Price..... **30c**

A NUT WRENCH, A PIPE WRENCH, A THREAD CUTTER



12-716. Hawkeye Wrench, drop forged, combination nut and pipe wrench and thread cutter. Takes pipe 1/2 to 1/2-in. Recuts 5/16, 3/8 and 1/2-inch bolt threads length 8 inches. Price..... **40c**

FOR FARM OR GARAGE USE

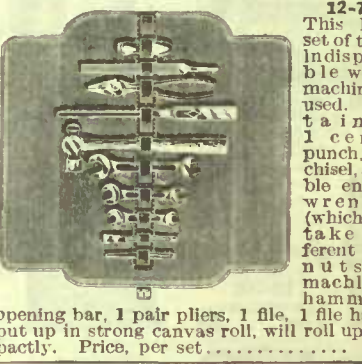

12-717. This handy set of tools is indispensable when the machinist is used. Contains 1 cent punch, 1 cent chisel, 3 double end wrench (which will take 6 different sizes of nuts), 1 machine hammer, opening bar, 1 pair pliers, 1 file, 1 file handle put up in strong canvas roll, will roll up compactly. Price, per set..... **1.00**

YANKEE AUTOMATIC DRILL



12-705. Made of steel and brass, nickel-plated and buffed. Has 8 drill points, 1/16 to 11/64. During return movement of handle the drill point revolves backward to clear the chips. Price, complete..... **1.60**

YANKEE RATCHET SCREWDRIVER



12-706. Drives right and left-hand and rigid, standard size; drives or draws screws by pushing on handle, 3 bits, different widths, included with each tool. Price, complete. **1.60**

A HIGH-GRADE HAND DRILL



12-707. Nickel-Plated Hand Drill, with 3-jaw steel chuck, capacity up to 5/32-in., 8 fluted steel drills with each tool. Complete. Price..... **1.75**

FULL POLISHED SOCKET CHISEL



12-641. Made of cast steel, with level edge, properly tempered and full polished, improved hickory handles, tipped with leather; warranted best quality.

3/8	1/2	5/8	1	1 1/4	1 1/2	2
30c	35c	40c	45c	50c	55c	60c

TOOL STEEL COLD CHISEL



12-696. High-grade Octagon Shaped Bar, specially tempered for working on metal. Priced according to size.

Size	1/2-in	3/4-in	1-in	1 1/4-in	1 1/2-in
------	--------	--------	------	----------	----------

HOUSEHOLD BIT BRACE



12-689. A finely finished, well made Bit Brace, Has 7/16-inch cold drawn steel sweep, bronze finish, stained hardwood head and handle, blue steel jaws, metal parts polished. The very brace for work about the house, 10-in. sweep.... **40c**

EXPANSIVE BITS TWO CUTTERS



12-690. Solid Steel Expansive Auger Bit, with two cutters, small cutter cuts from 7/8 to 1 1/4 inches, large cutter from 1 1/4 to 3 inches, bit is fitted with scale to show depth of cut. Cutters held firmly in place by set screw.... **1.00**

Good Quality BIT BRACE



12-691. Ratchet Brace, sweep made of high-grade 7/16 - inch steel, will not bend or give way, polished rosewood head and handle, drop forged steel jaws; takes round or square shank bits, sweep 10 ins., metal parts polished, price.... **75c**

THE BUTTON PATTERN PLIERS



12-692. Which for convenience, strength, and durability are all you desire. Have great leverage, superiority of shear cut, and convenience of arrangements. 9-in..... **25c**
 10-in..... **35c**

HANDY COMBINATION PLIERS



12-693. Handy Combination Pliers, pipe wrench and wire cutter, forged steel, nickel-plated, adjustable to two sizes, an acceptable addition to the tool kit. Price **35c**

Nickel-Plated Household PLIERS



12-694. Nippers, best quality steel, and correct shape, a very handy tool, nickel-plated. Length, 4 ins. **45c**

HANDY COMBINATION TOOL



12-695. The Black Bull Staple Puller and Wire Splicer is a high-grade drop forged tool, made of black diamond tool steel, combines six tools in one—a triple staple puller, a double wire cutter, a double hammer, a good wire splicer, a pair of

A GOOD TAPE FOR EVERYDAY USE



12-697. Tape Lines, in brass bound skin case, folding handle, 1/2-in. oiled tape.

33 feet.....	15c
50 feet.....	25c
75 feet.....	35c

MECHANIC'S METALLIC TAPE



12-698. Metallic Measuring Tape, 3/4-in. wide, of best woven linen, with metallic warp, hard leather case, folding handle, brass trimmings. 50 feet 75 feet 100 feet

1.35	1.60	1.85
------	------	------

POCKET RULES

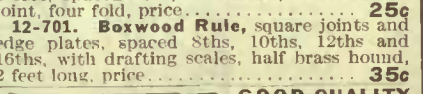

12-699. Carpenter's Pocket Rules, made of boxwood, round joint and middle, four fold, price..... **10c**
12-700. Pocket Rules, made of boxwood, 2 feet, spaced 8ths, and 16ths, brass arched joint, four fold, price..... **25c**
12-701. Boxwood Rule, square joints and edge plates, spaced 8ths, 10ths, 12ths and 16ths, with drafting scales, half brass bound, 2 feet long, price..... **35c**

GOOD QUALITY ZIG-ZAG RULES



12-702. 6-foot Yellow Zig-zag Folding Rules, brass tipped, metal joints, plainly marked in 1/16-in., 1/4-in. and 1/2-in. Price..... **20c**

12-703. No. 1 Washita Oil Stone

made from the best Washita grit and very fine grain. A quick cutting material, using sperm oil or any other light

HANDY HOUSEHOLD WRENCH



12-678. Agricultural Wrench, made drop forged bar tool steel, nut nicely knurled hardwood handle.

6-in.	8-in.	10-in.	12-in.
25c	30c	35c	40c

STILLSON PATTERN PI

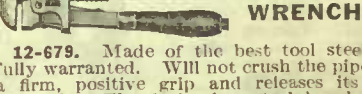

12-679. Made of the best tool steel a fully warranted. Will not crush the pipe, a firm, positive grip and releases its hold instantly. The 18-in. has steel bar handle the other sizes have wood handles, as shown.

6-in.	8-in.	10-in.	14-in.	18-
65c	70c	80c	1.05	1.35

Polished Cherry PLUMB and LEVEL



12-684. An extra good value in the Plumb and Level, made of polished cherry with brass plumb disks, proved glasses, well finished. When ordering do not fail to state length desired. Sizes 24 to 30 inches. Price..... **80c**

Non-Warping PLUMB and LEVEL

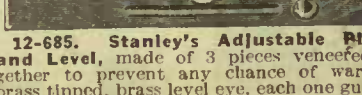

12-685. Stanley's Adjustable Plumb and Level, made of 3 pieces veneered together to prevent any chance of warping brass tipped, brass level eye, each one guaranteed high grade level

VALUES YOU WILL NO DOUBT APPRECIATE

DIAMOND HANDLED AXE

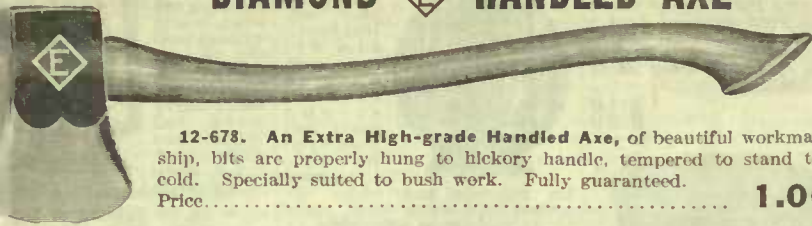

12-678. An Extra High-grade Handled Axe, of beautiful workmanship, bits are properly hung to hickory handle, tempered to stand the cold. Specially suited to bush work. Fully guaranteed.
Price..... **1.00**

THE CHIEF HANDLED AXE

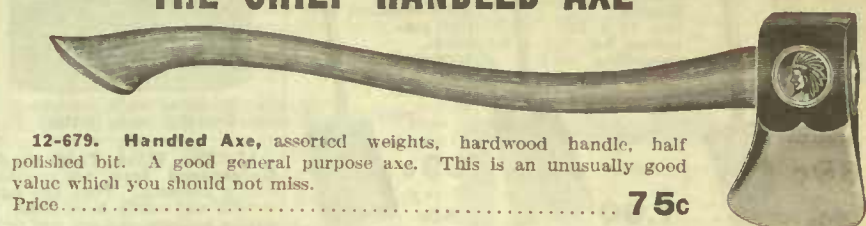

12-679. Handled Axe, assorted weights, hardwood handle, half polished bit. A good general purpose axe. This is an unusually good value which you should not miss.
Price..... **75c**

45c GREAT VALUE A FINE HAMMER BEAUTIFULLY FINISHED

FOR HIS BELL-FACED HAMMER



12-635. Solid Cast Steel Hammer, polished, and forged from solid crucible steel, faces and claws tempered just right, heads are evenly balanced so as to give them the proper hang, claws are carefully split; handle made from fine quality second growth hickory. This Hammer is high in quality and low in price. Medium weight.
Price..... **45c**

AXE HANDLES OF SELECT QUALITY HICKORY



12-666. Axe Handles, turned hickory, made of clear stock, smooth and well finished. Weight 1 lb. **15c**
12-667. Axe Handles, made of hickory, smooth and correctly shaped. Weight 1 1/4 lbs. **25c**

HUNTER'S AXE



50c For this Well Finished HANDY AXE

12-669. This is a first-class Axe, fitted with well-seasoned hickory handle, head forged from steel, finely ground and tempered. Price..... **50c**

CARPENTER'S BENCH AXE

AN EXTRA GOOD VALUE



12-668. Carpenters' Bench Axes, of a well known Canadian make; heads of properly tempered steel and evenly balanced to hardwood shaft of extra high-grade quality.
No. 2 **65c** No. 3 **75c** No. 4 **85c**

EATON SPECIAL HIGH-GRADE HATCHET

50c

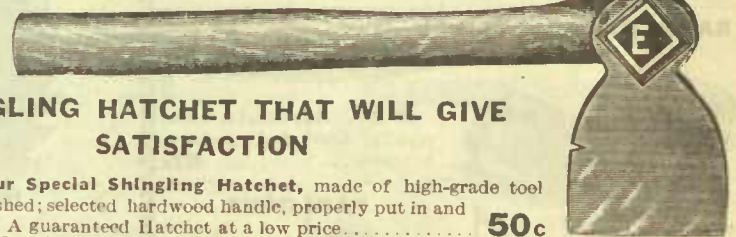

SHINGLING HATCHET THAT WILL GIVE SATISFACTION

12-655. Our Special Shingling Hatchet, made of high-grade tool steel, fully polished; selected hardwood handle, properly put in and securely held. A guaranteed Hatchet at a low price. **50c**

25c THE HANDY HOUSE HAMMER

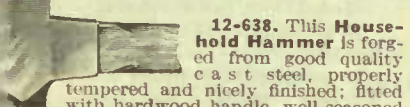

12-638. This Household Hammer is forged from good quality cast steel, properly tempered and nicely finished; fitted with hardwood handle, well-seasoned and well inserted in head. Medium weight. A well-made and serviceable Hammer in every respect. Our price, only..... **25c**

THE EATON HAND SAW

Don't fail to take advantage of this wonderful saw value. It is most unusual.

1.25 FOR AN 18-IN. HAND SAW



12-644. Made of beautifully finished silver steel, perfectly balanced and hung to a nicely carved apple wood handle, held securely in place with 4 brass screws. Each saw is hand filed and set, and ready for use, and is sold under the EATON Guarantee. Every satisfaction warranted or your money refunded.

18-in.	20-in.	22-in.	24-in.	26-in.	Rlp
1.25	1.35	1.45	1.55	1.65	1.65

THE EATON AXE



12-671. Full Polished Bright Steel Axe Head, specially tempered and hardened, perfectly shaped, the right axe where an extra high-grade article is needed. Warranted to give every satisfaction, or your money back. Assorted weights, 3 1/4 to 4 1/4 lbs. Price.... **95c**

65c Extra High-Grade Mechanic's Hammer

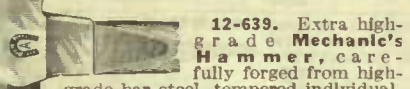

12-639. Extra high-grade Mechanic's Hammer, carefully forged from high-grade bar steel, tempered individually by skilled workmen, correct shaped claw, head is perfectly balanced to handle, made of straight grained second growth hickory. A credit to any carpenter's tool chest. Our special price..... **65c**

TWO-IN-ONE SAW

12-680. Combination Panel and Rip Saw, made of good quality steel, tempered and set ready for use.
Size 24 ins. Price **75c**



HIGH-GRADE AXE



12-672. Axe Head, of good quality steel, half polished. Assorted weights 3 1/4 to 4 1/4. A good serviceable axe. Price..... **75c**

STEEL BLADE SCREWDRIVER



12-640. Screwdriver, best quality steel blade, securely fastened in handle. This is a high-grade tool.
4-inch.. **20c** 6-inch.. **25c**

ONE-PIECE STEEL SCREWDRIVER



12-642. Screwdriver, blade made of one-piece drop forged steel, which goes through handle, double rivetted, hammer head. Length blade.....

n.	4 in.	6 in.	7 in.	8 in.
5c	30c	45c	55c	65c

SAW SET



12-673. Saw Set, smooth polished finish, substantially and accurately constructed, of malleable iron and steel, suitable for all kinds of hand saws..... **40c**

HANDY COMPASS SAW



12-650. Compass Saws, evenly tempered, hand filed and set ready for use, well finished, handle attached to blade

BUCK SAW



37c

12-646. Cuts fast and easy, holds edge and set well. Frame is painted. The blade is made of best tempered steel, blued. It is thin on back, set and filed ready for use; 30-inch blade.. **37c**

ATKINS PERFECTION SAWS



12-651. Atkins "Perfection" Hand Saw, made of finest tempered steel, silver finished, highly polished, carefully smithed and blocked, thin back, hollow shape on back, hand filed and set. Handle is nicely carved and shaped for rapid and easy cutting. Cut shows 20-in. saw

BUCK SAW



95c

12-681. EATON Buck Saw. Frame of selected hard white maple, extra well braced, double rivetted crossbar, heavy rod and buckle. Crucible steel blade, lance tooth pattern, ensuring easy and rapid work. Sold under the EATON guarantee. Price..... **95c**

HOUSEHOLD MEAT SAW



12-645. Household Meat Saw, good razor steel blade, filed..... **1.00**

SPECIAL LATHING HATCHET



12-637. Steel Lathing Hatchet, carefully tempered and polished, with nail claw and corrugated hammer head; 2-in. blade and fitted with a 12-in. hardwood well-seasoned handle. A handy tool. Price..... **50c**

SELECTED HICKORY HANDLES



12-653. Genuine selected hickory, clear and tough, and will stand the hardest usage, shaped correctly and very smoothly finished. Price..... **10c**

GUARANTEED COPING SAW



Nickel-plated Frame
12 Tempered Blades
Our price **30c**

12-652. Fine Coping Saw, complete with 12 blades, finished in best possible manner. Our price for complete set.... **30c**

OUR SPECIAL HACK SAW FRAME



48c

12-647. Adjustable Nickel-Plated Hack Saw Frame, complete with 12 blades, finished in best possible manner. Our price for complete set.... **48c**

NOTE THE LOW PRICES

A SAVING OPPORTUNITY

TWO BIG LANTERN VALUES

13-582. Square Point Spade, D handle, shovel and shank one piece, solid steel, size 7 1/4 x 12 inches, fully polished. Price, each Medium **69c** Heavy **90c**



13-583. Grain Scoop, Solid steel, one piece shovel and shank, D handle, size 12 x 15 inches, for shovelling grain, snow, sawdust, etc. Price each **1.00**

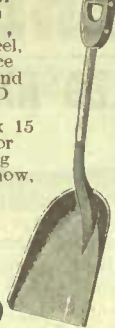

13-584. Furnace Scoop or square Point Shovel D handle, solid steel, full polished, strapped handle, 9 3/4 x 12 inches, each Medium **69c** Heavy **90c**



Size 8, either style bottom... **2.10**
Size 9, either style bottom... **2.20**

13-600. Wash Tubs made of Galvanized Iron, are the housewife's favorite. They are light in weight and easily kept clean, very strong and guaranteed not to rust. They are supplied with wringer attachment.
Sizes 20 x 11... **65c**
Sizes 23 x 11... **75c**
Sizes 25 x 11... **85c**



12-607. The Cold Blast or Farm Wagon Lantern, will not blow out. Has heavy tin oil fount with outside filler, strong tubes, ball handle. Best red japanned tin reflector and firmly attached wire spring hook, made to fit dashboard of wagon or carriage, or to hang up in stable, or if hung underneath wagon will throw a good light ahead of team. **90c**

12-608. The Cold Blast or Storm Lantern will not blow out in the strongest wind, height without handle, 15 ins., heavy tinned fount outside filler, heavy wire ball handle and globe guard, has globe lifting attachment that holds globe up for lighting or trimming. Has large wick and fount holds sufficient oil to burn 12 hours. **65c**



tin reflector and firmly attached wire spring hook, made to fit dashboard of wagon or carriage, or to hang up in stable, or if hung underneath wagon will throw a good light ahead of team **90c**



12-585. Crumb Tray and Brush, japanned and neatly decorated, tray is 9 inches long and the brush is made of good fibre. Length, including the handle 11 inches. Complete. **25c**



12-586. Braided Clothes Line, soft and durable, made of first-class material and carefully manufactured. They do not kink.
50 feet skein. Price... **20c**
75 feet skein. Price... **25c**
100 feet skein. Price... **30c**

BARN DOOR LATCH

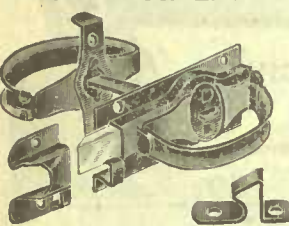

12-589. Whitcombe Steel Barn Door Latch easily adjusted to a door of any thickness, will not catch harness; two large handles make it easier to hold the door or to open it from either side. Two catches are furnished with each latch, so that the door or gate can be held open or closed. Has loops for attaching padlock, enamelled finish with galvanized bolt. **35c**



12-587. Hay Knife, works rapidly, tool steel, properly tempered. **57c**

PADLOCKS



12-590. Pressed Steel Padlock, especially suited for barn doors, large self-locking shackle, 2 corrugated steel keys. Price **25c**



12-591. Padlocks, each lock is supplied with two keys. Price **25c**



12-592. Wrought Steel Hinge Hasp, complete as shown without screws, length 6 inches. **10c**

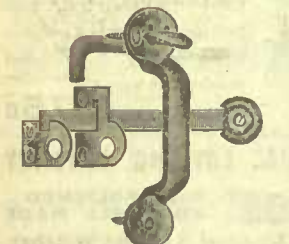

12-594. Barn Door Latch, japanned iron, heavy, strong and durable, wrought latch, each. **10c**

REPAIR OUTFIT

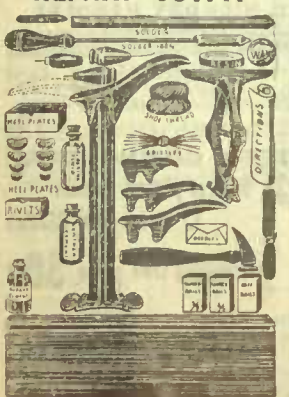

13-596. Suitable for repairing boots and shoes, harness and tinware. An assortment of handy tools and materials always needed. A very useful outfit for household or farm purposes, neatly packed

12-595. Inside Door Hinges, wrought steel loose pins, heavy pattern, plain finish, 3 1/2 x 3 1/2 ins., with screws, per pair. **10c**

12-598. Front Door Hinges, No. 3 wrought steel, ball tipped, loose pins, antique copper or brass finish, 3 1/2 x 3 1/2 ins., with screws. **20c**



Window Lock and Lifts. Lock holds sash securely and prevents rattling, antique copper finish, on malleable iron

SOLID TEETH CIRCULAR SAWS

90c TO 74.00

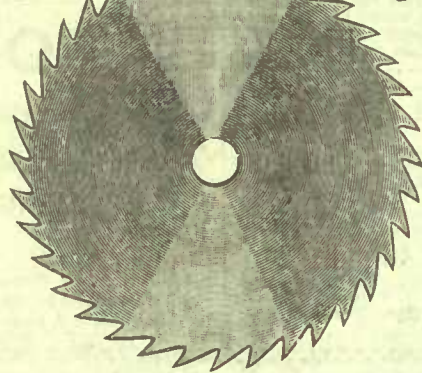

PRICES ACCORDING TO DIAMETER
13-630. This Circular Saw has won the reputation of excelling any other make of saws. These saws are made from the finest steel produced. They are geometrically perfect and every blade is as true and free from flaws as it is possible to make them. Being tempered and straightened by heat and pressure in air tight ovens, between heavy revolving plates, a perfectly even temper is produced throughout the saw and this process renders them much less liable to buckle. These saws will stand up to their work under all circumstances and will hold an edge longer and do more work than any other circular saw on the market. The gullets are correctly ground and this also lessens the liability of any saw cracking between the teeth. We guarantee every saw to be faultless in material and manufacture. When ordering be sure to give all the information requested. Circular saws are shipped direct from factory. State whether cross cut or ripping is required.

Diameter of Saw	Thickness of Gauge	Size of Hole	Price	Diameter of Saw	Thickness of Gauge	Size of Hole	Price
6 in.	18	3/4 in.	.90	30 in.	10	1 1/2 in.	9.65
7 "	18	1 in.	1.10	32 "	10	1 3/8 "	11.50
8 "	18	1 1/8 "	1.35	34 "	9	1 1/2 "	12.85
9 "	17	1 1/4 "	1.60	36 "	9	1 3/4 "	14.25
10 "	16	1 1/2 "	1.95	38 "	9	1 7/8 "	16.00
11 "	16	1 3/4 "	2.20	40 "	9	2 "	18.50
12 "	15	1 7/8 "	2.40	42 "	8	2 1/4 "	22.00
14 "	15	2 "	2.75	44 "	8	2 1/2 "	25.00
16 "	14	2 1/8 "	3.10	46 "	8	2 3/4 "	31.00
18 "	13	2 1/4 "	3.85	48 "	7	3 "	35.00
20 "	13	2 3/8 "	4.65	50 "	7	3 1/4 "	44.00
22 "	12	2 1/2 "	5.65	52 "	7	3 1/2 "	49.50
24 "	11	2 3/4 "	6.70	54 "	7	4 "	58.00
26 "	11	3 "	7.70	60 "	6	4 1/2 "	74.00
28 "	10	3 1/4 "	8.75				

12-601. Front Door Mortise Lock, measures 5 1/2 x 4 ins., face 7 1/4 x 1 1/4 ins., inside escutcheon 4 ins., outside escutcheon 3 ins., two 2 1/4-in. knobs with swivel spindle, two keys for latch bolt attachment, one key for lock bolt. Lock is reversible, has stop work on face and easy acting spring. Adjustable for left or right hand doors, 1 1/2 to 2 1/4 ins., thick. **1.35**

12-604. Inside Mortise Door Lock, Set consists of mortise lock 3 1/4 x 3 1/2 ins., face 1 x 5 ins., antique copper finished escutcheon, 6 ins. long, cast bronze bolts, nickel-plated steel key, knobs and screws. **45c**

12-605. Back Door Rim Lock size 4 x 3 1/4 ins., with stop, iron bolts, turned key, screws and japanned



12-602. Hog Ringers, japanned, malleable iron, strong and substantial, adjustable to any size ring. **10c**

12-603. Hog Ringers, made of coppered wire, per box. **10c**

ROPE



12-606. Average number of feet per pound in sizes up to 1-inch is as follows:
1/4-inch. .45 feet to lb. **18c**
5/16-inch. .32 " " **18c**
3/8-inch. .24 " " **18c**
1/2-inch. .12 " " **17c**
5/8-inch. .7 " " **17c**
3/4-inch. .6 " " **16c**



12-629. Feather Duster, bell shape, wing and tail feathers. 9 ins. long. Price **25c**

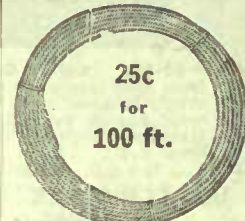

12-609. Wire Clothes Line. Strong and well galvanized, will not rust or discolor clothes. 100 feet in coil. **25c**



13-612. Willow Clothes Basket. Made from selected willow shoots and manufactured by hand. These Baskets are strong and well woven and are light and clean.
Length Depth Price
26 ins. 12 **65c**
27 ins. 14 **75c**
30 ins. 14 **85c**



12-613. Arms are made of clear hardwood, solidly riveted to metal frame which can be lowered when not in use. Price **15c**



10-614. An Electric Bell Outfit, complete with 100 feet wire, dry battery, bell, push button and staples. Price **1.00**

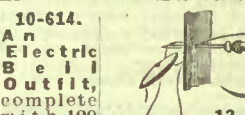

12-615. The Awl-U-Want is just what you have been looking for to repair harness, bags, belts, etc. lock stitch. The set consists of awl handle, 1 straight and 1 bent needle, brass bobbin and full instructions for use. Complete. **25c**

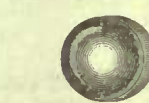

12-617. Waxed Thread for Awl-U-Want, per spool. **5c**

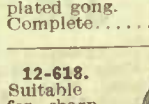

12-616. Rotary Door Bell, with antique copper finish, stamped steel bell plate; clear, loud ringing, nickel-plated gong. Complete. **35c**



12-619. Door Bolt of wrought steel, length of bolt 5 ins., with screws, each. **7c**

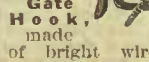

12-620. Gate Hook, made of bright wire, complete

WOOD PULLEY EXTENSION LADDER

Suitable for Fruit Picking, Painters, Builders and General Use.

This Ladder can be instantly taken apart, making two single ladders. The Ladder is self-hooking and self-releasing, is very light and strong, being reinforced with wire cable on the back. Made of clear Norway pine nailed to hardwood slats.

Length	Price
13-621. 20 ft.	4.00
13-622. 24 ft.	4.80
13-623. 26 ft.	5.20
13-624. 28 ft.	5.60
13-625. 30 ft.	6.00
13-626. 32 ft.	6.40
13-627. 36 ft.	7.90
13-628. 40 ft.	8.80

Delivered to your nearest railroad station in Ontario,

A MISCELLANEOUS PAGE OF GOOD VALUES

THE HANDY BENCH VISE
GOOD VALUE

12-708. A mateur Bench Vise. Has steel screw, with machine cut threads. The jaws are true, lever is solid steel, neatly appaned, with polished jaws and lever. Width of jaw 1 1/2 inches. 35c



OUR STATIONARY SAW VISE

12-709. Saw Vise, stationary, to be attached to bench with screws, strong and substantial, holds the saw securely. Jaws are 9 1/2 inches long, each. 38c



ADJUSTABLE VISE
USE ANY ANGLE

12-710. Strong and positive, quickly attached to bench; holds saw at any angle for convenience in filing, makes accurate work certain. Length of jaw, 9 1/2 inches. 75c

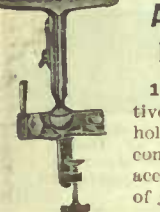

BREAD MIXER

12-800A. The "Universal" Bread Mixer does its work in about one-third the time it can be done by hand and it does it much better. It is a combined mixer, kneader and raiser. The kneading is done in a perfect and scientific manner, thoroughly and evenly, so that better and more wholesome bread results than by the old way. It is very simple to operate and is made to last.

4-leaf size. Price. 2.00
8-leaf size. Price. 2.50



STEAM COOKER

13-792. The many advantages of this Cooker commend it to the economical housekeeper. Food cooked by steam is appetizing, easily digested, and nourishing. Can be used with one compartment or all three. Saves the care and worry that comes from using many vessels. Has copper bottom. Whistle attached to notify when water is low.

Price. 1.75



TIN OVEN

13-793. Oven suitable for either oil stove, or gas-line stove or gas stove. Oven is made of heavy tin, and is asbestos lined to retain the heat. It has a sheet iron bottom and shelf, also two handles at top for lifting. Size 15 1/2 inches long, 11 1/2 inches wide, and 12 1/2 inches high.

Price. 1.35

13-794. Larger and stronger Oven, made of sheet steel. Size 19 inches long, 12 inches wide, and 16 inches high.

Price. 2.35



FINE STEEL PRUNING SAW

12-306. Pruning Saw, razor steel, properly tempered. Coarse and fine teeth, blade 18 inches long. Beuch-



COMBINED ANVIL AND VISE

13-711. Has chilled steel polished face and jaws, made of malleable steel and cast iron; one chilled steel cold chisel and punch with each anvil, face of anvil is 4x2 1/2 ins., jaw is 2 ins. and opens 3 ins., body painted red

2.25



WROUGHT IRON BENCH SCREWS

12-712. The threads are machine cut, have hardwood handles and moveable collars. Diameter 1-inch, length 12 inches.

Price. 39c

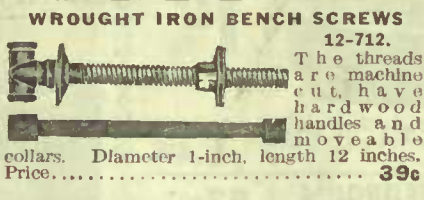

THE ACME FOOD CHOPPER

The Acme Food Chopper meets the desires of every housewife who gives it a trial. It will chop meats or vegetables (raw or cooked), fruits, nuts, bread, etc., and does the work without mashing or tearing. Lightens your kitchen work, and will be found useful every day in the year.

This machine is made of strong durable metal, well tinned to prevent rusting. All parts are accurately fitted. Repairs can be procured at any time, if needed.

A recipe book given with each machine.

12-803. Family machine, outside diameter of hopper 3 1/4 inches. 1.00
12-803A. Large size, outside diameter of hopper 4 1/4 inches. 1.65

A HOUSEHOLD NECESSITY



GUARANTEED FILES

12-674. Slim Taper Saw Files, made of cast steel, hardened and tempered by a superior process.

4 1/2-in.	5-in.	5 1/2-in.	6-in.
5c	6c	7c	8c



12-675. Flat Files, cast steel, hardened and tempered.

Length 8-in.	10-in.	12-in.	14-in.
Price 10c	15c	20c	30c

12-676. Wood Rasp, half round.

Size 6-in.	8-in.	10-in.
Price 7c	9c	11c

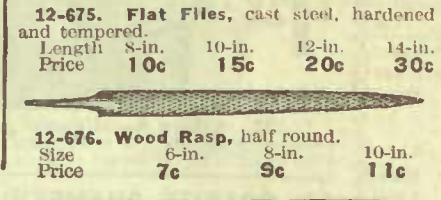

BRASS LINED TRY SQUARES

12-680. Try Squares markings deep and plain, handle is varnished wood, brass lined, with three rivets and brass star-shaped plate.

4 1/2-in.	6-in.	7 1/2-in.	9-in.	12-in.
20c	25c	30c	40c	55c



CARPENTER'S STEEL SQUARE

12-681. Best quality Carpenters' Steel Squares, well made, nicely finished, accurate and true, have the prop "hang" and give satisfaction. Body and tongue are tapered, the end being thinner. Has deep clear figure. Body 24 ins. x 2 ins., tongue 16 in. Marked on face 1:32, 1:16, 1/4 and 1/2 inch spaces, on back 1:12 and 1:10-inch space. In addition it has board measure and brace scale, nickel-plated, price. 1.50

12-682. Same quality material as 12-681 and same face measurements except 10ths and 32nds, polished steel. 16-in. tongue, price. 1.00

12-683. Steel Square, with graduated inch measure on face 1/4-in., 1/2-in., 1-in. sections. Square is fine polished steel, 15-in. tongue, price. 75c



ELECTRIC IRON

10-795. Iron can be attached to any lam socket carrying from 10 to 115 volts. The top of iron does not get hot while in use as the body is asbestos filled. No stand needed. A two projections are provided on the rear and, by tipping the iron back on these when not in use, much lifting is avoided. The bottom of the iron is smoothly nickel-plated, finished at rear end for polishing purposes. It weighs 6 1/2 lbs., and is supplied with attachment plug and flexible cord complete and ready for use.

Price. 4.50

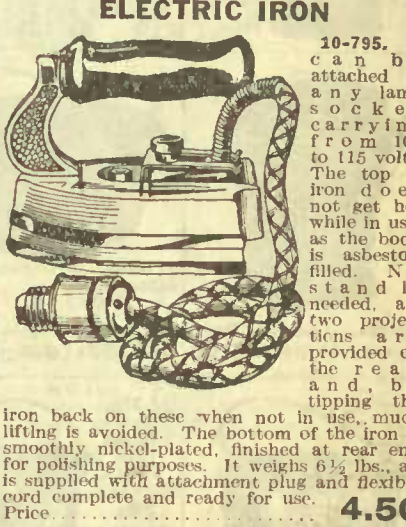

SANITARY KITCHEN WARE

The popularity of Aluminum kitchen utensils is becoming more apparent every day. The lightness, brightness and general handsome appearance of this ware insures for it a permanent place in the well regulated kitchen. Every piece is fully warranted and the values are exceptional. This ware is wine measure capacity.

COVERED SAUCEPAN

12-813. Straight Covered Saucepans.

1-pint.	35c
1-quart.	60c
2-quart.	75c
4-quart.	1.25



PRESERVING KETTLE

12-806. Preserving Kettles.

6-quart.	1.00
8-quart.	1.15
10-quart.	1.40
12-quart.	1.75



12-809. Pie Plates. 9-in. 22c 10-in. 25c
12-810. Tea Kettles. Size 8. 3.65 Size 9. 3.95

RICE BOILER

12-807. Rice Boilers.

1-quart.	1.15
2-quart.	1.40
3-quart.	1.75
4-quart.	2.15

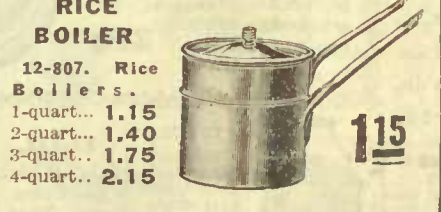

FRY PAN

12-808. Frying Pans. No. 8 85c No. 9. 1.15



12-811. Pudding Pans. 1-quart. 25c 2-quart. 35c 3-quart. 45c
12-812. Round Storey Cake Tins. Set of 3 Per set. 1.20

ELECTRIC FLASHLIGHT

10-787. This Electric Flashlight is a very serviceable type, and will throw a clear white light. It is fitted with an adjustable catch that retains the light without holding the finger on switch. It is enclosed in a strong round case finished to represent leather. 1 1/2 inches in diameter by 9 inches long, with bull's eye projecting glass.

Price. 1.90

Extra Batteries.



UNIVERSAL COFFEE MILL

12-630. Made of steel plate, well rivetted together and nicely japanned, long crank making it very easy to run and fitted with metal receptacle and dust proof cover for hopper. A very handy family-sized grinder measuring 4 1/4 inches square, height to top of screw

75c



MRS. POTT'S IRONS

12-796. Cold hardwood handle, with wrought-iron crosspiece and steel spring are nicely polished, faces slightly convex. Set consists of three double-pointed irons, one detachable handle and one improved iron stand. Price. 95c



DRY MEASURES

Dry Measures, made of heavy tin, nicely japanned, government inspected and stamped. These are unusually good values and should be taken advantage of by every person needing a measure. They are absolutely the correct measure.

12-788. 1/4 peck	20c
12-789. 1/2 peck	25c
12-790. 1 peck	35c
12-791. 1 1/2 bus.	45c



PARTITION THIMBLES

12-308. Partition Thimbles, 6-inch or 7-inch. Suitable for either floor or wall.

No. 1 extends from 4 to 8 inches.	45c
No. 2 extends from 8 to 16 inches.	65c

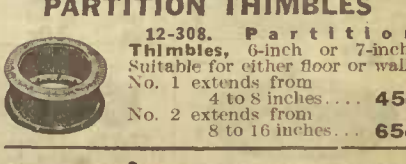

GOOD PRUNING SHEARS

12-307. Pruning Shears, with malleable handles, steel blades, strong brass springs, 6 inches over all, 4 1/2 inch blades.



REASONABLY PRICED GRANITE, TIN AND WOODENWARE

ALL WINE MEASURE CAPACITY

SAVORY ROASTER



145

145

12-777. Savory Roast Pan of grey granite encased in sheet iron to prevent burning. It is 17 1/4 inches long, 11 1/4 inches wide and 7 1/4 inches deep. Price 1.45

12-752. Wash Bowls.
Size... 10 1/2 ins. 11 1/2 ins.
Price... 12c 14c
Size... 13 ins. 14 ins.
Price... 19c 23c

12-753. Kneading Pans, Tin cover. Wine measure, capacity 17 qts. Price 1.12

12-758. Dish Pans. Capacity: 8 10 14 17 21 qts. Price 38c 44c 52c 60c 70c

12-761. Lipped Sauce Pans. Cap. 1 1 1/2 2 2 1/2 qts. Price 12c 14c 15c 17c 3 qt. 20c 4 qt. 23c 5 qt. 28c

12-754. Rice Boilers, with tin cover that will fit either vessel. Wine measure. Capacity 1 qt. 2 qts. Price 45c 60c 3 qts. 80c 4 qts. 95c

12-754. Rice Boilers, with tin cover that will fit either vessel. Wine measure. Capacity 1 qt. 2 qts. Price 45c 60c 3 qts. 80c 4 qts. 95c

30c GRANITE CHAMBER

12-775. Chamber of grey granite, medium size. This is a particularly good value at the low price quoted. Price 30c

BEDROOM PITCHER 53c

12-776. Bedroom Pitcher of grey granite, 4-qt. wine measure. Price 53c

12-759. Deep straight Sauce Pans, Tin covers. Cap. 2 3 4 6 qts. Price 21c 25c 32c 37c 8 qts. 45c 10 qts. 55c

12-762. Round Roast Pans. 12 x 8 ins. Price 55c

12-755. Combination Granite Saucepan and Steamer. Capacity of Saucepan is 10 qts. wine measure. Price 1.10

12-756. Kitchen Bowls. Size 6 7 8 10 ins. Price 8c 12c 15c 25c

12-760. Tea Steeper, Tin Cover, Capacity 1 pint. Price 17c

12-763. Steamer Pan for inside of Roast Pan, suitable for steaming puddings, fowl, vegetables, etc. Price 30c

12-764. Chamber Pails. Capacity 14 qts. Price 1.00

12-765. Preserving Kettles; capacity: 3 4 5 6 8 qts. Price 21c 23c 28c 32c 37c 10 12 14 18 24 qts. Price 45c 52c 63c 83c 1.00

12-766. Berlin Kettles, tin cover. Capacity 3 4 6 qts. Price 32c 38c 49c Capacity 8 12 18 qts. Price 60c 75c 1.00

12-767. Tea Pots, tin cover, 1 1/2 qts. Price 32c 2 qts. 35c 3 qts. 40c

12-768. Tea Kettles, flat or pilt bottom. Nos. 7 8 9 Price 63c 70c 83c

12-769. Stove Pots, fit either No. 8 or 9 stove; cap. 12 qts. Price 63c

12-770. Water Buckets. Capacity 10 qts. 12 qts. 14 qts. Price 52c 63c 70c

12-771. Dairy Pails. Size 10 qts. 12 qts. 14 qts. Price 20c 25c 30c

12-722. Galvanized Iron Pails. 10 qts. 13 qts. 16 1/2 qts. Price 22c 25c 30c

CHILD'S 3-PIECE SET 35c

12-778. This Set is of white granite having a pretty flower design. The set consists of plate, cup and saucer. Price 35c

12-740. Galvanized Chamber Pails, 12 qts. Price 50c

12-747. Strainer Pails, rim bottom. 14 qts. Price 45c

12-772. Milk Pans. 13x3 13 1/2x3 1/2 15 1/2x3 1/2 Price 8c 10c 12c

12-723. Covered Pails. 1 2 3 qts. Price 7c 9c 11c

12-728. Creamery Cans with deep cover and strainer. Have airtight covers. The graduated glass gauge enables you to watch and measure the rising cream. With tap for drawing off milk. Price 75c

12-732. Stair Whisk, good size, well filled, 8 1/2-in. corn, 3 string sewn, wire band; strong black handle. Price 25c

12-736. Coal Oil Can, made of heavy tin, well put together, has strong handle and spout, also back handle to guide when pouring; holds 1 gal. It is well made and guaranteed not to leak. Price 20c

12-741. Tin Water Pails. 6 10 14 qts. Price 9c 12 1/2c 15c

12-748. Dish Pan, retinned. 10 14 17 21 qts. Price 27c 30c 35c 45c

12-773. Pudding Pans. 1 2 3 4 6 qts. Price 3c 4c 5c 6c 7c

ASH DASHER CHURNS 12-724. Well seasoned material, snug fitting cover, strongly bound with painted iron hoops. Will stand long hard wear. These churns are very generally in use, and are a correctly proportioned type of dasher churn. 5gal. 7gal. 10gal. Price 1.25 1.50 1.75

12-729. Milk Strainer 10c

12-733. Tin Boiler, with Flat Copper Bottom, size 8 or 9. Price 1.15

12-737. Tin Steamers, covered, size 7 8 9 Price 20c 22c 25c

12-742. Butter Prints, oblong shape, made from well seasoned, clear-grained hardwood, all parts firmly screwed together. 1-lb. Price 15c

12-749. Wire Handle Dish Pans. Size 10 qts. 14 qts. 20 qts. Price 12 1/2c 17c 23c

12-719. Storey Cake Tins, 3 in set Round Set 25c Square Set 30c

12-718. Angel Cake Tin Retinned 8 1/2 ins. 12c 9 1/2 ins. 15c

12-734. Imperial Measures, (Stamped) 1/2 pt. 1 pt. 2 1/2c 27c 1 qt. 33c 1/2-gal. 45c 1-gal. 55c

12-738. Japanned and Decorated Dust Pan with hood to prevent sweepings spilling. Price 10c

12-744. Butter Spades. Price 5c

12-745. Butter Ladies. Price 10c

12-750. Cullender, pierced. Size across top, 9 1/2 inches. Price 12c

12-720. Tin Pie Plates. 8 9 10 11 ins. Price 3c 3c 4c 5c

12-726. Stove Brush, 9 1/2-in., hollow back; solid hardwood handle firmly screwed to back; pointed ends. Price 15c

12-730. Tin Tea Kettles, copper bottom. Nos. 7 8 9 10 Price 48c 52c 58c 68c

12-735. Dipper, diameter 6 inches

12-739. Shoe Brushes, plain hardwood block and handle; filled with good quality bristles. Price 10c

12-746. Sheet Iron Drip Pans. Price 10c 12c 14c 15c 17c 19c

12-751. Granite Cullender. Size 11 1/2 ins.

OPPORTUNITIES TO BUY TO ADVANTAGE

OPAL OR RUBY SHADE



1.45

10-521.

This is exceptional value, fitted with gilt lacquered chain and mountings, with a choice of a ruby or opal globe. Has medium size burner and chimney, and is especially suitable for hall or sitting room. Price. **1.45**



VASE LAMP

1.25

10-522.

Vase Lamp, 7-inch dome shade decorated with neat floral pattern, to match bowl, fitted with No. 2 burner, chimney and 1-inch wick. The foot is open work cast, finished in rich gold, 16 ins. high. Complete. **1.25**



10-INCH GLOBE

4.00

10-523. Elegant Parlor Lamp, 10-in. globe, decorated in neat scenes, richly tinted. This lamp has a liftout brass oil fount, is 25 ins. high, with 75 candle power circular burner and Rochester chimney, complete. **4.00**



PARLOR LAMP

2.00

10-524.

Parlor or Vase Lamp, has large fancy open work cast foot, finished in rich gold lacquer. Has 9-inch globe with vase to match. The decoration consists of large Scotch thistles in natural colors. Has large Climax burner; takes 1 1/2-in. wick, No. 2 chimney; 19 inches high. Complete. **2.00**

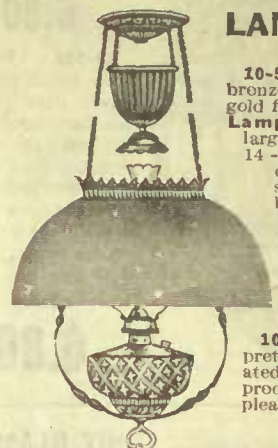

HANGING LAMP

2.50

10-525. Polished bronze metal, rich gold finish, Hanging Lamp, glass fount, large size burner, 14-inch plain opal dome - shade, weight, balance, bra mounting, length close to 24 inches, extended 30 inches. **2.50**

10-526. With pretty floral decorated shade which produces a most pleasing effect. **2.75**

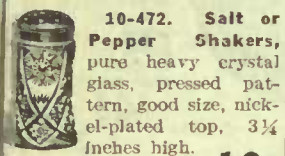

LEMONADE OR WATER SET

95c



10-472. Salt or Pepper Shakers, pure heavy crystal glass, pressed pattern, good size, nickel-plated top, 3 1/4 inches high. **10c**

10-473. Double Egg Cups, best quality, heavy pressed glass. Per dozen. **60c**

10-474. Light Table Tumbler, 10 oz. size, finest quality thin blown glass. Each. **5c**

10-475. Table Tumblers, made of extra heavy crystal glass, with ground and polished bottom, fluted pattern, capacity 8 ounces. Per dozen. **60c**

10-476. English Semi-Porcelain 3-Piece Toilet Set in a rich Turquoise or pink band or gold line decoration, comprises large ewer, extra large basin and uncovered chamber. Per set. **1.50**

10-477. Light Table Tumbler, capacity 10 ounces, handsomely engraved in a Greek band and star design. Per dozen. **1.00**

10-478. Fine Thin Blown Lead Glass Table Tumbler, etched by the new needle process, in a handsome design, capacity 10 ounces. Per dozen. **1.20**

10-479. Crystal Wine Glass imitation cut glass pattern. Each. **5c**

10-480. Lemon Reamer, large size. **10c**

10-481. Small size. **5c**

10-482. Glass Goblet, handsome design, good weight. Per dozen. **75c**

10-483. Clear Crystal Wine Glass imitation cut glass pattern. Each. **5c**

10-484. Light Table Tumbler, 10 oz. size, finest quality thin blown glass. Each. **5c**

10-485. Table Tumblers, made of extra heavy crystal glass, with ground and polished bottom, fluted pattern, capacity 8 ounces. Per dozen. **60c**

10-486. Blown Glass bell-shaped Tumblers, made of thin blown best lead glass. height cap. doz. 3 1/2 ins. 7 ozs. **50c**
4 1/2 ins. 8 ozs. **60c**
4 1/2 ins. 11 ozs. **65c**

10-487. Light Table Tumbler, capacity 10 ounces, handsomely engraved in a Greek band and star design. Per dozen. **1.00**

10-488. Fine Thin Blown Lead Glass Table Tumbler, etched by the new needle process, in a handsome design, capacity 10 ounces. Per dozen. **1.20**

10-489. Crystal Wine Glass imitation cut glass pattern. Each. **5c**

10-490. English Semi-Porcelain 3-Piece Toilet Set in a rich Turquoise or pink band or gold line decoration, comprises large ewer, extra large basin and uncovered chamber. Per set. **1.50**

10-491. Soap Slabs, ea. **15c**

10-492. Brush Holder. **15c**

10-493. Shaving Mug. **15c**

10-494. Hot Water Jug. **20c**

10-495. English Jetware

10-496. Best quality, will stand the hardest wear, jet black color, heavily glazed inside and outside, decorated artistically with a rich enamel in colors, and gold lines. Prices. **30c 35c and 40c**

10-497A. As above, individual size **15c**

10-497B. Teapot Stands **20c**

10-498. China 4-Piece Table Set

10-499. Pink or Blue Decoration

10-500. Fruit or Salad Set

10-501. Semi-Porcelain Jugs

10-502. Odd Pieces, White with Gold Line and Sprig

10-503. White Ironstone Ware

10-504. Soap Slabs, ea. **15c**

10-505. Brush Holder. **15c**

10-506. Shaving Mug. **15c**

10-507. Hot Water Jug. **20c**

10-508. English Jetware

10-509. Best quality, will stand the hardest wear, jet black color, heavily glazed inside and outside, decorated artistically with a rich enamel in colors, and gold lines. Prices. **30c 35c and 40c**

10-510A. As above, individual size **15c**

10-510B. Teapot Stands **20c**

10-511. China 4-Piece Table Set

10-512. Pink or Blue Decoration

10-513. Fruit or Salad Set

10-514. Semi-Porcelain Jugs

10-515. Odd Pieces, White with Gold Line and Sprig

10-516. White Ironstone Ware

10-517. Soap Slabs, ea. **15c**

10-518. Brush Holder. **15c**

10-519. Shaving Mug. **15c**

10-520. Hot Water Jug. **20c**

10-521. English Jetware

10-522. Best quality, will stand the hardest wear, jet black color, heavily glazed inside and outside, decorated artistically with a rich enamel in colors, and gold lines. Prices. **30c 35c and 40c**

10-523A. As above, individual size **15c**

10-523B. Teapot Stands **20c**

10-524. China 4-Piece Table Set

10-525. Pink or Blue Decoration

10-526. Fruit or Salad Set

10-527. Semi-Porcelain Jugs

10-528. Odd Pieces, White with Gold Line and Sprig

10-529. White Ironstone Ware

10-530. Soap Slabs, ea. **15c**

10-531. Brush Holder. **15c**

10-532. Shaving Mug. **15c**

10-533. Hot Water Jug. **20c**

10-534. English Jetware

10-535. Best quality, will stand the hardest wear, jet black color, heavily glazed inside and outside, decorated artistically with a rich enamel in colors, and gold lines. Prices. **30c 35c and 40c**

10-536A. As above, individual size **15c**

10-536B. Teapot Stands **20c**

10-537. China 4-Piece Table Set

10-538. Pink or Blue Decoration

10-539. Fruit or Salad Set

10-540. Semi-Porcelain Jugs

10-541. Odd Pieces, White with Gold Line and Sprig

10-542. White Ironstone Ware

10-543. Soap Slabs, ea. **15c**

10-544. Brush Holder. **15c**

10-545. Shaving Mug. **15c**

10-546. Hot Water Jug. **20c**

10-547. English Jetware

10-548. Best quality, will stand the hardest wear, jet black color, heavily glazed inside and outside, decorated artistically with a rich enamel in colors, and gold lines. Prices. **30c 35c and 40c**

10-549A. As above, individual size **15c**

10-549B. Teapot Stands **20c**

10-550. China 4-Piece Table Set

10-551. Pink or Blue Decoration

10-552. Fruit or Salad Set

10-553. Semi-Porcelain Jugs

10-554. Odd Pieces, White with Gold Line and Sprig

10-555. White Ironstone Ware

10-556. Soap Slabs, ea. **15c**

10-557. Brush Holder. **15c**

10-558. Shaving Mug. **15c**

10-559. Hot Water Jug. **20c**

10-560. English Jetware

10-561. Best quality, will stand the hardest wear, jet black color, heavily glazed inside and outside, decorated artistically with a rich enamel in colors, and gold lines. Prices. **30c 35c and 40c**

10-562A. As above, individual size **15c**

10-562B. Teapot Stands **20c**

10-563. China 4-Piece Table Set

10-564. Pink or Blue Decoration

10-565. Fruit or Salad Set

10-566. Semi-Porcelain Jugs

10-567. Odd Pieces, White with Gold Line and Sprig

10-568. White Ironstone Ware

10-569. Soap Slabs, ea. **15c**

10-570. Brush Holder. **15c**

10-571. Shaving Mug. **15c**

10-572. Hot Water Jug. **20c**

10-573. English Jetware

10-574. Best quality, will stand the hardest wear, jet black color, heavily glazed inside and outside, decorated artistically with a rich enamel in colors, and gold lines. Prices. **30c 35c and 40c**

10-575A. As above, individual size **15c**

10-575B. Teapot Stands **20c**

10-576. China 4-Piece Table Set

10-577. Pink or Blue Decoration

10-578. Fruit or Salad Set

10-579. Semi-Porcelain Jugs

10-580. Odd Pieces, White with Gold Line and Sprig

10-581. White Ironstone Ware

10-582. Soap Slabs, ea. **15c**

10-583. Brush Holder. **15c**

10-584. Shaving Mug. **15c**

10-585. Hot Water Jug. **20c**

10-586. English Jetware

10-587. Best quality, will stand the hardest wear, jet black color, heavily glazed inside and outside, decorated artistically with a rich enamel in colors, and gold lines. Prices. **30c 35c and 40c**

10-588A. As above, individual size **15c**

10-588B. Teapot Stands **20c**

10-589. China 4-Piece Table Set

10-590. Pink or Blue Decoration

10-591. Fruit or Salad Set

10-592. Semi-Porcelain Jugs

10-593. Odd Pieces, White with Gold Line and Sprig

10-594. White Ironstone Ware

10-595. Soap Slabs, ea. **15c**

10-596. Brush Holder. **15c**

10-597. Shaving Mug. **15c**

10-598. Hot Water Jug. **20c**

10-599. English Jetware

10-600. Best quality, will stand the hardest wear, jet black color, heavily glazed inside and outside, decorated artistically with a rich enamel in colors, and gold lines. Prices. **30c 35c and 40c**

10-601A. As above, individual size **15c**

10-601B. Teapot Stands **20c**

10-602. China 4-Piece Table Set

10-603. Pink or Blue Decoration

10-604. Fruit or Salad Set

10-605. Semi-Porcelain Jugs

10-606. Odd Pieces, White with Gold Line and Sprig

10-607. White Ironstone Ware

10-608. Soap Slabs, ea. **15c**

10-609. Brush Holder. **15c**

10-610. Shaving Mug. **15c**

10-611. Hot Water Jug. **20c**

10-612. English Jetware

10-613. Best quality, will stand the hardest wear, jet black color, heavily glazed inside and outside, decorated artistically with a rich enamel in colors, and gold lines. Prices. **30c 35c and 40c**

10-614A. As above, individual size **15c**

10-614B. Teapot Stands **20c**

10-615. China 4-Piece Table Set

10-616. Pink or Blue Decoration

10-617. Fruit or Salad Set

10-618. Semi-Porcelain Jugs

10-619. Odd Pieces, White with Gold Line and Sprig

10-620. White Ironstone Ware

10-621. Soap Slabs, ea. **15c**

10-622. Brush Holder. **15c**

10-623. Shaving Mug. **15c**

10-624. Hot Water Jug. **20c**

10-625. English Jetware

10-626. Best quality, will stand the hardest wear, jet black color, heavily glazed inside and outside, decorated artistically with a rich enamel in colors, and gold lines. Prices. **30c 35c and 40c**

10-627A. As above, individual size **15c**

10-627B. Teapot Stands **20c**

10-628. China 4-Piece Table Set

10-629. Pink or Blue Decoration

10-630. Fruit or Salad Set

10-631. Semi-Porcelain Jugs

10-632. Odd Pieces, White with Gold Line and Sprig

10-633. White Ironstone Ware

10-634. Soap Slabs, ea. **15c**

10-635. Brush Holder. **15c**

10-636. Shaving Mug. **15c**

10-637. Hot Water Jug. **20c**

10-638. English Jetware

10-639. Best quality, will stand the hardest wear, jet black color, heavily glazed inside and outside, decorated artistically with a rich enamel in colors, and gold lines. Prices. **30c 35c and 40c**

10-640A. As above, individual size **15c**

10-640B. Teapot Stands **20c**

10-641. China 4-Piece Table Set

10-642. Pink or Blue Decoration

10-643. Fruit or Salad Set

10-644. Semi-Porcelain Jugs

10-645. Odd Pieces, White with Gold Line and Sprig

10-646. White Ironstone Ware

10-647. Soap Slabs, ea. **15c**

10-648. Brush Holder. **15c**

10-649. Shaving Mug. **15c**

10-650. Hot Water Jug. **20c**

10-651. English Jetware

10-652. Best quality, will stand the hardest wear, jet black color, heavily glazed inside and outside, decorated artistically with a rich enamel in colors, and gold lines. Prices. **30c 35c and 40c**

10-653A. As above, individual size **15c**

10-653B. Teapot Stands **20c**

10-654. China 4-Piece Table Set

10-655. Pink or Blue Decoration

10-656. Fruit or Salad Set

10-657. Semi-Porcelain Jugs

10-658. Odd Pieces, White with Gold Line and Sprig

10-659. White Ironstone Ware

10-660. Soap Slabs, ea. **15c**

10-661. Brush Holder. **15c**

10-662. Shaving Mug. **15c**

10-663. Hot Water Jug. **20c**

10-664. English Jetware

10-665. Best quality, will stand the hardest wear, jet black color, heavily glazed inside and outside, decorated artistically with a rich enamel in colors, and gold lines. Prices. **30c 35c and 40c**

10-666A. As above, individual size **15c**

10-666B. Teapot Stands **20c**

10-667. China 4-Piece Table Set

10-668. Pink or Blue Decoration

10-669. Fruit or Salad Set

10-670. Semi-Porcelain Jugs

10-671. Odd Pieces, White with Gold Line and Sprig

10-672. White Ironstone Ware

10-673. Soap Slabs, ea. **15c**

10-674. Brush Holder. **15c**

10-675. Shaving Mug. **15c**

10-676. Hot Water Jug. **20c**

10-677. English Jetware

10-678. Best quality, will stand the hardest wear, jet black color, heavily glazed inside and outside, decorated artistically with a rich enamel in colors, and gold lines. Prices. **30c 35c and 40c**

10-679A. As above, individual size **15c**

10-679B. Teapot Stands **20c**

10-680. China 4-Piece Table Set

10-681. Pink or Blue Decoration

10-682. Fruit or Salad Set

10-683. Semi-Porcelain Jugs

10-684. Odd Pieces, White with Gold Line and Sprig

10-685. White Ironstone Ware

10-686. Soap Slabs, ea. **15c**

10-687. Brush Holder. **15c**

10-688. Shaving Mug. **15c**

10-689. Hot Water Jug. **20c**

10-690. English Jetware

10-691. Best quality, will stand the hardest wear, jet black color, heavily glazed inside and outside, decorated artistically with a rich enamel in colors, and gold lines. Prices. **30c 35c and 40c**

10-692A. As above, individual size **15c**

10-692B. Teapot Stands **20c**

10-693. China 4-Piece Table Set

10-694. Pink or Blue Decoration

10-695. Fruit or Salad Set

10-696. Semi-Porcelain Jugs

10-697. Odd Pieces, White with Gold Line and Sprig

10-698. White Ironstone Ware

10-699. Soap Slabs, ea. **15c**

10-700. Brush Holder. **15c**

10-701. Shaving Mug. **15c**

10-702. Hot Water Jug. **20c**

10-703. English Jetware

10-704. Best quality, will stand the hardest wear, jet black color, heavily glazed inside and outside, decorated artistically with a rich enamel in colors, and gold lines. Prices. **30c 35c and 40c**

10-705A. As above, individual size **15c**

10-705B. Teapot Stands **20c**

10-706. China 4-Piece Table Set

10-707. Pink or Blue Decoration

10-708. Fruit or Salad Set

10-709. Semi-Porcelain Jugs

10-710. Odd Pieces, White with Gold Line and Sprig

10-711. White Ironstone Ware

10-712. Soap Slabs, ea. **15c**

10-713. Brush Holder. **15c**

10-714. Shaving Mug. **15c**

10-715. Hot Water Jug. **20c**

10-716. English Jetware

10-717. Best quality, will stand the hardest wear, jet black color, heavily glazed inside and outside, decorated artistically with a rich enamel in colors, and gold lines. Prices. **30c 35c and 40c**

10-718A. As above, individual size **15c**

10-718B. Teapot Stands **20c**

10-719. China 4-Piece Table Set

10-720. Pink or Blue Decoration

10-721. Fruit or Salad Set

10-722. Semi-Porcelain Jugs

10-723. Odd Pieces, White with Gold Line and Sprig

10-724. White Ironstone Ware

10-725. Soap Slabs, ea. **15c**

10-726. Brush Holder. **15c**

10-727. Shaving Mug. **15c**

10-728. Hot Water Jug. **20c**

10-729. English Jetware

10-730. Best quality, will stand the hardest wear, jet black color, heavily glazed inside and outside, decorated artistically with a rich enamel in colors, and gold lines. Prices. **30c 35c and 40c**

10-731A. As above, individual size **15c**

10-731B. Teapot Stands **20c**

10-732. China 4-Piece Table Set

10-733. Pink or Blue Decoration

10-734. Fruit or Salad Set

10-735. Semi-Porcelain Jugs

10-736. Odd Pieces, White with Gold Line and Sprig

10-737. White Ironstone Ware

10-738. Soap Slabs, ea. **15c**

10-739. Brush Holder. **15c**

10-740. Shaving Mug. **15c**

10-741. Hot Water Jug. **20c**

10-742. English Jetware

10-743. Best quality, will stand the hardest wear, jet black color, heavily glazed inside and outside, decorated artistically with a rich enamel in colors, and gold lines. Prices. **30c 35c and 40c**

10-744A. As above, individual size **15c**

10-744B. Teapot Stands **20c**

10-745. China 4-Piece Table Set

10-746. Pink or Blue Decoration

10-747. Fruit or Salad Set

10-748. Semi-Porcelain Jugs

10-749. Odd Pieces, White with Gold Line and Sprig

10-750. White Ironstone Ware

10-751. Soap Slabs, ea. **15c**

10-752. Brush Holder. **15c**

10-753. Shaving Mug. **15c**

10-754. Hot Water Jug. **20c**

10-755. English Jetware

10-756. Best quality, will stand the hardest wear, jet black color, heavily glazed inside and outside, decorated artistically with a rich enamel in colors, and gold lines. Prices. **30c 35c and 40c**

10-757A. As above, individual size **15c**

10-757B. Teapot Stands **20c**

10-758. China 4-Piece Table Set

10-759. Pink or Blue Decoration

10-760. Fruit or Salad Set

10-761. Semi-Porcelain Jugs

10-762. Odd Pieces, White with Gold Line and Sprig

10-763. White Ironstone Ware

10-764. Soap Slabs, ea. **15c**

10-765. Brush Holder. **15c**

10-766. Shaving Mug. **15c**

10-767. Hot Water Jug. **20c**

10-768. English Jetware

10-769. Best quality, will stand the hardest wear, jet black color, heavily glazed inside and outside, decorated artistically with a rich enamel in colors, and gold lines. Prices. **30c 35c and 40c**

10-770A. As above, individual size **15c**

10-770B. Teapot Stands **20c**

10-771. China 4-Piece Table Set

10-772. Pink or Blue Decoration

10-773. Fruit or Salad Set

10-774. Semi-Porcelain Jugs

10-775. Odd Pieces, White with Gold Line and Sprig

10-776. White Ironstone Ware

10-777. Soap Slabs, ea. **15c**

10-778. Brush Holder. **15c**

10-779. Shaving Mug. **15c**

10-780. Hot Water Jug. **20c**

10-781. English Jetware

10-782. Best quality, will stand the hardest wear, jet black color, heavily glazed inside and outside, decorated artistically with a rich enamel in colors, and gold lines. Prices. **30c 35c and 40c**

10-783A. As above, individual size **15c**

10-783B. Teapot Stands **20c**

10-784. China 4-Piece Table Set

10-785. Pink or Blue Decoration

10-786. Fruit or Salad Set

10-787. Semi-Porcelain Jugs

10-788. Odd Pieces, White with Gold Line and Sprig

10-789. White Ironstone Ware

10-790. Soap Slabs, ea. **15c**

10-791. Brush Holder. **15c**

10-792. Shaving Mug. **15c**

10-793. Hot Water Jug. **20c**

10-794. English Jetware

10-795. Best quality, will stand the hardest wear, jet black color, heavily glazed inside and outside, decorated artistically with a rich enamel in colors, and gold lines. Prices. **30c 35c and 40c**

10-796A. As above, individual size **15c**

10-796B. Teapot Stands **20c**

10-797. China 4-Piece Table Set

10-798. Pink or Blue Decoration

10-799. Fruit or Salad Set

10-800. Semi-Porcelain Jugs

10-801. Odd Pieces, White with Gold Line and Sprig

10-802. White Ironstone Ware

10-803. Soap Slabs, ea. **15c**

10-804. Brush Holder. **15c**

10-805. Shaving Mug. **15c**

10-806. Hot Water Jug. **20c**

10-807. English Jetware

10-808. Best quality, will stand the hardest wear, jet black color, heavily glazed inside and outside, decorated artistically with a rich enamel in colors, and gold lines. Prices. **30c 35c and 40c**

10-809A. As above, individual size **15c**

10-809B. Teapot Stands **20c**

10-810. China 4-Piece Table Set

10-811. Pink or Blue Decoration

10-812. Fruit or Salad Set

10-813. Semi-Porcelain Jugs

10-814. Odd Pieces, White with Gold Line and Sprig

10-815. White Ironstone Ware

10-816. Soap Slabs, ea. **15c**

10-817. Brush Holder. **15c**

10-818. Shaving Mug. **15c**

10-819. Hot Water Jug. **20c**

10-820. English Jetware

10-821. Best quality, will stand the hardest wear, jet black color, heavily glazed inside and outside, decorated artistically with a rich enamel in colors, and gold lines. Prices. **30c 35c and 40c**

10-822A. As above, individual size **15c**

10-822B. Teapot Stands **20c**

10-823. China 4-Piece Table Set

10-824. Pink or Blue Decoration

10-825. Fruit or Salad Set

10-826. Semi-Porcelain Jugs

10-827. Odd Pieces, White with Gold Line and Sprig

10-828. White Ironstone Ware

10-829. Soap Slabs, ea. **15c**

10-830. Brush Holder. **15c**

10-831. Shaving Mug. **15c**

10-832. Hot Water Jug. **20c**

10-833. English Jetware

10-834. Best quality, will stand the hardest wear, jet black color, heavily glazed inside and outside, decorated artistically with a rich enamel in colors, and gold lines. Prices. **30c 35c and 40c**

10-835A. As above, individual size **15c**

10-835B. Teapot Stands **20c**

10-836. China 4-Piece Table Set

10-837. Pink or Blue Decoration

10-838. Fruit or Salad Set

10-839. Semi-Porcelain Jugs

10-840. Odd Pieces, White with Gold Line and Sprig

10-841. White Ironstone Ware

10-842. Soap Slabs, ea. **15c**

10-843. Brush Holder. **15c**

10-844. Shaving Mug. **15c**

10-845. Hot Water Jug. **20c**

10-846. English Jetware

10-847. Best quality, will stand the hardest wear, jet black color, heavily glazed inside and outside, decorated artistically with a rich enamel in colors, and gold lines. Prices. **30c 35c and 40c**

10-848A. As above, individual size **15c**

10-848B. Teapot Stands **20c**

10-849. China 4-Piece Table Set

10-850. Pink or Blue Decoration

10-851. Fruit or Salad Set

10-852. Semi-Porcelain Jugs

10-853. Odd Pieces, White with Gold Line and Sprig

10-854. White Ironstone Ware

10-855. Soap Slabs, ea. **15c**



POLISHED BRASS

6.80

10-535. Polished brass metal, rich gold finish, removable oil pot, handsome Bisque finished 14 - inch dome, shade and fount to match, hand-decorated centre draft burner, 75 candle-power, fitted with prisms.

Price

6.80



CUT GLASS SALT AND PEPPER

10-530. Cut Glass Salt and Pepper Shakers, sterling silver tops. Packed in neat lined box. Pair..... 50c

OUR "EXTRA" SPECIAL

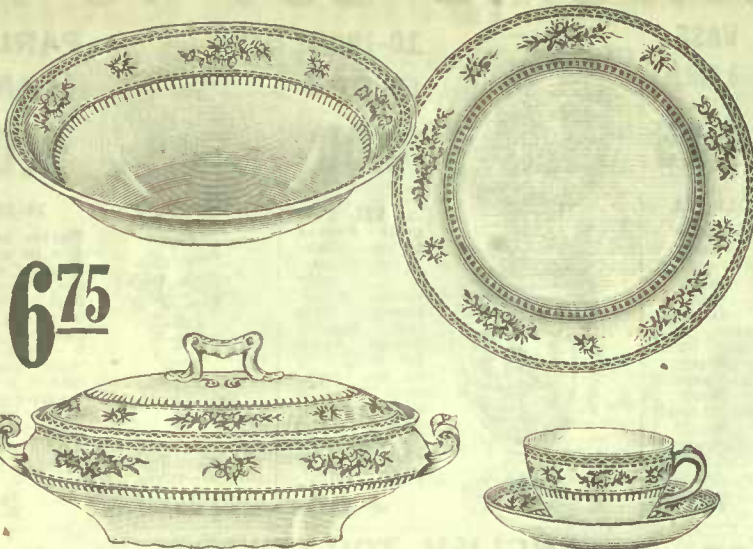

6.75

10-536. 94-Piece Dinner Set of Reliable English Semi-porcelain, nicely decorated in a neat Grecian border design and cluster of sprays. The shapes are very pleasing, and decoration put on under a clear, smooth glaze. Set consists of, 12 Bread and Butter Plates, 12 Tea Plates, 12 Dinner Plates 12 Soup Plates, 12 Fruit Nappies, 12 Cups and Saucers, 1 10-inch Platter, 1 14-inch Platter, 1 Gravy Boat, 2 Covered Vegetable Dishes, 1 Pickle Dish, 1 Cream Jug, 1 Fruit Bowl. 6.75 Price, per set.....

POLISHED BRONZE

4.95

10-537. Polished bronze metal, rich gold finish, with weight balance, glass fount and brass mountings. Length, closed, 19 ins., extended, 33 ins. Fancy decorated shade, double side chains, fitted with thirty glass prisms.

Price

4.95



CUT GLASS FRUIT BOWL



10-531. This Massive Bowl is of handsome design. The pattern is cut deeply into the glass. The edges are scalloped and waved, as illustrated. One of the most handsome presents that

could be given. Diameter 8 inches, height 3 1/2 inches. Price..... 3.00

A GOOD VALUE



LOW PRICED

8.15



10-538. This Dinner Set is made of English semi-porcelain, and decoration is put on under a head, clear glaze. Color is peacock blue with panel decoration and wreath of roses in the new French design. The shapes are particularly pleasing. Set consists of 12 Tea Plates, 12 Dinner Plates, 12 Soup Plates, 12 Fruit Dishes, 12 Butter Pads, 12 Cups and Saucers, 1 10-inch Platter, 1 14-inch Platter, 1 Gravy Boat, 2 Covered Dishes, 1 Teapot, 1 Sugar Bowl, 1 Cream Jug, 1 Slop Bowl. Price, per set..... 8.15

ORO FULL GOLD STIPPLED DINNER AND TEA SET



10-539. A 97-Piece Dinner Set, nicely shaped, daintily decorated with sprays of light blue forget-me-nots on a background of delicate ferns. It is a product of J. & G. Meakin Co., well-known the world over as makers of high-grade English porcelain. Price..... 10.90
10-539A. A 40-Piece Tea Set. Price..... 3.55



GOLD STIPPLED

9.45



10-540. A 93-Piece Set in a beautiful decoration of pink and white roses, with background of green foliage, with handles and edges gold stippled, making a set that would adorn any table. This set is bound to please.

Price, per set..... 9.45
10-540A. 40-Piece Tea Set. Price..... 3.40

ENGLISH CHINA TEA SET HANDSOMELY DECORATED



4.75

10-541. A 40-Piece Set of High-grade English China, of pleasing shape, and beautiful decoration of festoon and roses, handles and edges heavily gold stippled. Set consists of 12 Cups and Saucers, 12 Tea Plates, 2 Coko Plates, 1 Cream Jug

AUSTRIAN DINNERWARE

17.50



10-543. A 124-Piece Dinner Set of dainty Austrian china of a particularly pleasing shape, decorated with clusters and sprays, with pink flowers and delicate green foliage. All

HANDSOME TOILET SET

PLEASING APPEARANCE

4.00



10-542. This set comes in a dainty pink rosebud decoration suspended from a lover's knot of green ribbons. All handles and edges are elegantly stippled with bright gold. A very pleasing combination of colors.

ABOLISH THE DRUDGERY OF WASHDAY

THE IMPROVED ROTARY WELL BRACED



7⁵⁰

Roller Bearings



4²⁵

EASY TO OPERATE

THE TORONTO WASHER VERY LOW PRICED

13-575. A strongly constructed machine made of best selected stock, and all parts securely braced to stand continuous service. Large style lid, which opens in such a way as not to interfere with wringer. It is fitted with the improved lever gear, and the tub is fully corrugated on the inside, on the same principle as a washboard. Hoops are of heavy steel through which the four legs are secured, bolted, ensuring steadiness when operating. Joints are perfectly tight, thereby retaining the heat in the water for a considerable time. No foul steam can escape when washer is in use. The perfectly tight joints retain the heat in the water, thereby washing cleaner, easier and in much less time than is required to do the work by hand, and either fine or coarse materials can be thoroughly and safely washed in this machine. It is so easy to operate that the wash day will be looked forward to with pleasure. Easy to operate and sold under the EATON guarantee of satisfaction guaranteed or money refunded. Price..... **4.25**

13-576. This is a strongly built Washing Machine, easy to operate, and it runs with less noise than any other rotary washer on the market. It is constructed with sliding cylinder on square post, insuring the greatest strength of any rotary gearing yet produced. It has roller bearings, thereby making it when loaded with clothes practically noiseless. The overlap lid allows the top of washer to open up to nearly full size. This machine is equipped with detachable collar for inside dasher, which prevents the clothes from being torn. The wringer shelf allows plenty of room for attaching a large size wringer. The tub is made of best quality Louisiana Cypress and is handsomely finished. This machine will wash everything from the finest fabric to heavy blankets. The mechanism is simple but substantial and compact, and is so effective in operation that all who use it acknowledge it to be all we claim for it. It does away completely with the washboard and hand rubbing, and is less injurious to the clothes. Height from floor to top of tub 29 inches, inside diameter 22 inches, depth 13 inches. **7.50**

A LABOR-SAVING WASHER

13-574. This Easy Working Machine, combined with hardwood tub stand and wringer board, saves time and labor, saves a separate wash bench, saves taking off and replacing the wringer; it is complete in itself and yet takes up no more room than an ordinary washing machine.

The tub is carried on a steel pivot, rests on anti-friction ball bearings, making a strong and simple washing machine. The motion spring beneath the tub aids greatly in the work; indeed, so easy and simple is the operation that little exertion is required. The mechanical principles on which this washer is built assure you the most satisfactory results in the saving of time and labor and the quick and perfect cleansing of the clothes.

The Tub is made from the best quality kiln dried lumber, out of one of the finest known woods to stand water. Inside castings are all galvanized to prevent any possibility of rusting.

The Agitator sits down upon the centre post, which passes up through the bottom of the tub and adjusts itself automatically to either a few pieces or a tubful of clothes.

The Motion Spring is made from fine tempered steel, and is so adjusted as to reverse the motion of the tub without the operator feeling too much of the resistance.

The Measurements. The height from the floor to the top of the tub is 32 inches. The tub stands are 41 inches long and 17 inches wide. The outside diameter of the tub at the top is 25 inches and at the bottom 24 inches. The sides are corrugated where the clothes come in contact with them.

The frame is built of steel, well galvanized to prevent rusting, and is very strong and firm.



8⁹⁵

BALL-BEARING TABLE MANGLE



7⁸⁵

13-577. Ball-Bearing Mangle to clamp on table, has 24-inch hard maple rolls 3 1/2 inches in diameter, nicely finished, compact and strong, easy to operate. Price.. **7.85**

"THE UNIVERSAL" WRINGER AND TUB STAND 4⁹⁰ GUARANTEED FOR THREE YEARS

EXPOSED COGS

13-578. A strongly made, correctly proportioned Wringer, highly finished hardwood frame, 11-inch white rubber rollers, securely vulcanized to the shaft, strong spring with top screws, all exposed parts are non-rustable, fitted with ball bearings, thus ensuring the best possible amount of labor in operating. The clamps will fit wooden, fibre or galvanized tubs. While our guarantee protects you for three years, this does not mean that this is the life of the wringer, as with ordinary care it will last for a much longer period.



WRINGER AND TUB STAND 7⁰⁰

13-579. This Combined Folding Tub Stand and Wringer is made from specially selected hardwood, with all fittings galvanized to prevent rusting. New style spiral spring, 11-inch solid rubber



rollers vulcanized to shaft. Outside non-rustable cogs, reversible drip board, which conducts the water into either tub. Takes up very little room when folded. Fully guaranteed for three years. Price **7.00**

THE "GUARANTEE" WRINGER 5⁵⁰ GUARANTEED FOR FIVE YEARS

Strongly Made Easy Running Ball Bearing

13-580. In general construction this Wringer is similar to the three-year guaranteed Wringer except the rollers, which are a better grade of rubber, being manufactured from pure Para white rubber. This is the finest rubber for wringer rollers obtainable and we guarantee this wringer for five years. It has enclosed cogs and high-grade ball bearings by which the rolls can be turned with very small effort, thus making labor

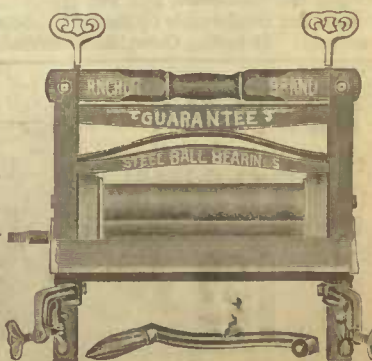

PREPARE FOR THE WINTER SEASON

PLAIN BUILDING PAPER

47^c
PER
ROLL

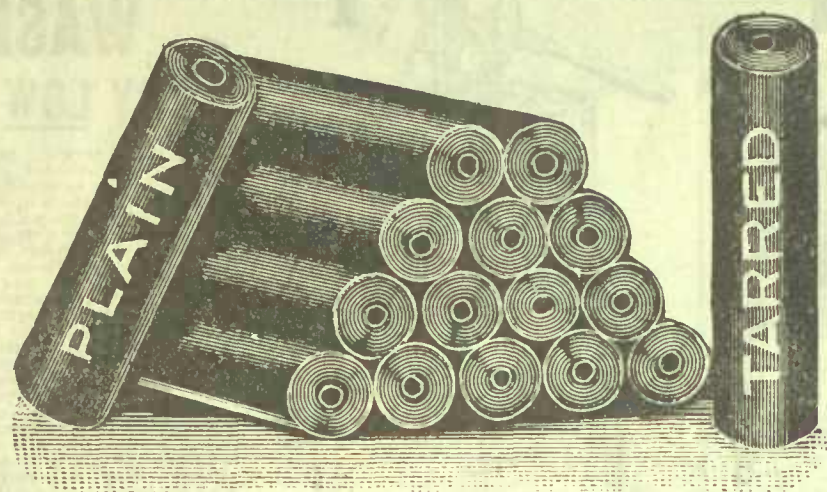

13-804. Building Paper, used for sheathing or lining sheds, stables, hen houses, etc. Plain rolls of 400 square feet. **47c**
 13-805. Same quality material as 13-804, except tar coated, per roll, 400 square feet. **53c**
 13-814. Waterproof Felt will not dry out when exposed to the weather, a non-conductor of heat and cold, made especially for use where a real waterproof felt is required. Put up in rolls of 200 square feet. Per roll. **2.65**
 13-815. Waterproof Sheathing Paper for putting under shingles, tile and slate, also under floor and wood siding. It is damp proof, cold air proof and odorless, strong and tough. Put up in rolls of 500 square feet. Price per roll. **2.55**

ASPHALT ROOFING

1.95
PER
ROLL



13-802. Asphalt Ready Roofing. Having a hard flint-like coating on each side makes it proof against fire. Contains no tar whatever. Full directions for applying with each roll. Roll contains 108 square feet. We furnish free with each roll roofing nails and plenty of cement, together with all necessary directions for laying roofing. Single ply. Per roll. **1.95**
 13-802A. Double ply. Per roll. **2.65**

STRONG COAL HOD



45c

13-844. Coal Hod, galvanized, rimmed bottom, strong handle securely fastened. Price. **45c**

STEEL FURNACE SCOOP



13-845. Steel Furnace Scoop, "D" handle, strongly made. Size 8 1/2 x 13 1/2. Medium weight. Price. **35c**

35c

LONG HANDLE SNOW SHOVEL



30c

13-846. Snow Shovel, long handle, made of heavy galvanized iron. Price. **30c**

SAVE YOUR COAL BILLS



75c

13-840. Dustless Ash Sifter, made of strong galvanized iron, dust-tight cover, light and easy to operate. Price. **75c**

BARREL CHURNS

13-841. Easy to operate, made of selected wood, tight fitting covers, steel frame, well rivetted, lever action.
 Will churn from 1/2 to 3 gallons. **5.50**
 Will churn from 1 to 5 gallons. **6.00**
 Will churn from 3 to 7 gallons. **6.25**
 Will churn from 3 to 9 gallons. **6.75**
 Will churn from 4 to 12 gallons. **8.00**
 Butter Workers of selected maple, strongly made, with roller.
 Width. Length. Height.
 13-842. 32 inches, 34 inches, 25 inches. Price **4.25**
 13-843. 36 inches, 34 inches, 25 inches. Price **5.00**

HIGH-GRADE BAG



19.75

GENUINE
WALRUS
SKINS

16-475. This Bag is manufactured in our own factory from first quality Genuine Walrus Skins, stitched to a strong steel frame, full leather-lined with two inside pockets. Has reinforced corners and high-grade lock and clasps. The handle is strongly put on and comfortable to the grip. Made in one size only. 18-inch. Color black. Price. **19.75**

STEEL-BOUND TRUNK

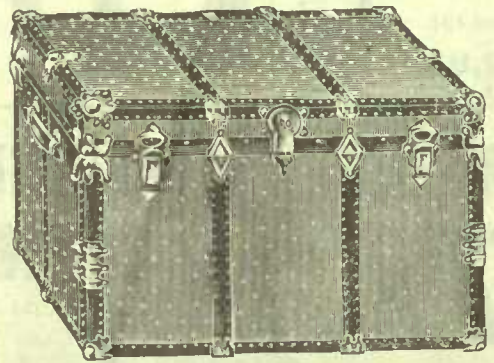

17-476. This Trunk is specially built to stand the wear and tear of continuous travel, is covered with strong fibre, bound with sheet steel, has heavy brass lock and clasps, valance clamps and corner bumpers, lid has three reinforced hinges. Trunk is full lined, has covered tray and hat box, also extra dress tray. Extra heavy castors.
 Size 34-inch. **11.75**
 Size 36-inch. **12.50**
 Size 40-inch. **14.00**

EXTRA QUALITY

11.75
COW-HIDE
SUIT
CASE



16-477. Smooth Grained Cowhide Leather Suit Case built on a strong steel frame, full leather lined with inside pockets and straps, lock and clasps are extra strong. Case has two 1 1/2-inch leather straps all around, reinforced corners. Comfortable handle, securely stitched and rivetted to case.
 24-inch. Each. **11.75** 26-inch. Each. **12.25**

**BUSTER
BROWN**
1.00



16-480. This handy little Suit Case is becoming very popular among the young people for carrying books, lunches, etc.

FOLDING LUNCH BOX

25c



16-479. Folding Lunch Box, convenient size, with tin top and bottom, canvas sides. Can be carried in pocket when empty. Just the thing for school children, picnics, etc. It is strongly made and will give good service. **25c**

LEATHER SUIT CASE

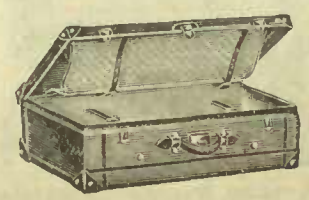

A GOOD BUY
AT
4.75

16-478. Is a nicely finished Leather Suit Case, built on a steel frame, lined with inside straps and shirt pocket, has strong lock and end clasps. A splendidly moderately priced case.

GENUINE LEATHER

5⁴⁵



16-453. Genuine leather suit case, smooth grain, made over strong steel frame, with inside pocket and straps, two outside straps all round.

24-inch..... 5.45 26-inch..... 5.85

CANVAS COVERED



16-452. Dark brown smooth canvas covered suit case, made up on a strong steel frame, brass lock and side clasps, lined with inside straps.

Size	Price	Size	Price
24-in.	1.70	26-in.	1.80

LEATHER CLUB BAG



16-454. Split Leather Club Bag, steel frame, lined, with pocket, brass lock and side clasps. This bag is well made and will wear well.

Size	Price	Size	Price
10-inch	1.25	12-inch	1.45
14-inch	1.65	16-inch	1.85
		18-inch	2.00



16-450. Solid Cowhide leather trunk strap, all length, 1 1/4 inches wide, with strong steel buckle. Price..... 75c



16-451. Strong leather tug or shawl straps, stitched handle, two 40-in. straps, nickel-plated buckles. Price..... 25c

UNUSUAL VALUE

Square Canvas Covered Trunk

5⁵⁰

BUYS THIS STRONGLY BUILT TRUNK

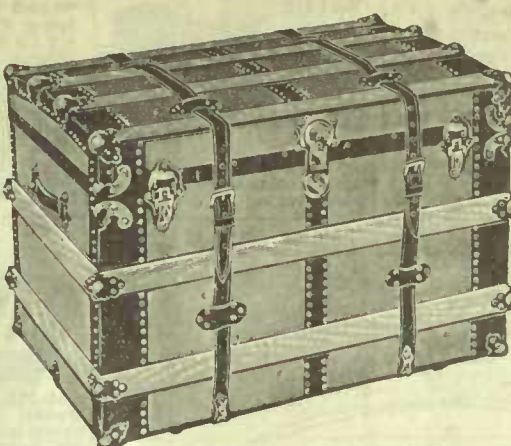

17-461. Square top, standard size, canvas-covered trunk, 1/2-inch hardwood slats, heavy dome corner bumpers, strong two-lever brass lock and side clasps, deep covered tray and hat box. Two outside leather straps rivetted to sheet iron bottom.

Size	Price	Size	Price	Size	Price
32-inch	5.50	34-inch	5.75	36-inch	6.00

STITCHED FRAME

6.75



16-468. Rich Walrus Grain Club Bag, stitched frame, made in a smart up-to-date style, leather covered steel frame, full leather lined with inside pockets, polished brass mountings.

double handles sewn and rivetted to bag.

Size	Price	Size	Price	Size	Price
16-inch	6.75	18-inch	7.10	20-inch	7.50

REXINE CASES



16-467. This Case is made up from Rexine or very heavy leatherette, and looks very much like the real leather, built on a strong steel frame, brass lock and side clasps, lined with inside pockets and straps.

Size	Price	Size	Price
24-inch	2.25	26-inch	2.40

CANVAS TELESCOPES



16-469. Heavy Canvas Telescope Cases, leather corners, rivetted edges.

Size	Each	Size	Each
14-in.	50c	22-in.	90c
16-in.	60c	24-in.	1.10
18-in.	70c	26-in.	1.20
20-in.	80c		

WRITE FOR PRICES

We are in a position to quote Prices on all styles of special Suit Cases, Bags, Leather Stateroom Trunks, Travellers' Sample Cases, Ladies' or Gents' Hat Boxes, etc.

TWO GOOD GIFT SUGGESTIONS

13⁵⁰



16-458. Ladies' Fitted Club Bag, made in a rich walrus grained leather, rivetted to steel frame, double handles, high-grade lock and clasps, leather lined and fitted with complete set of toilet articles, as shown in cut. One size only, 18-in.

Price... 13.50

12²⁵



16-459. Fitted Suit Case, built on a strong steel frame, double locks and end clasps, reinforced corners, handle is rivetted and stitched, full leather lined with inside straps, complete with all the necessary toilet articles. Cut shows Case fitted for gentleman. Sizes 24-inch.

Price..... 12.25

STEEL BOUND CANVAS TRUNK

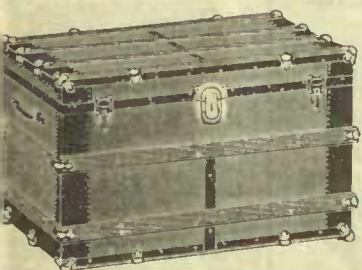

17-455. Square Duck-Covered Trunk, waterproof painted, brass bound slats, dome corners, 1/2-in. hardwood slats, brass drop lock and side bolts, edges are protected all around with a steel binding, interior has a deep tray and covered hat box.

Size	Price	Size	Price
28-in.	3.00	30-in.	3.25
32-in.	3.50	34-in.	3.75
36-in.	4.00		

THE EATONIA SUIT CASE



16-462. This Case is an extra special value, made of smooth grain leather, stretched on a steel frame, lined with straps inside. Fitted with a strong spring lock and end clasps. 24-inch size only.

Price..... 3.75

DUCK COVERED TRUNK

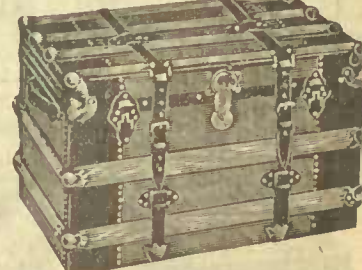

17-470. Brass bound with strong lock and clasps, deep tray, sheet iron bottom with two outside leather straps.

Size	Price
32-inch	each 4.50
34-inch	each 4.75
36-inch	each 5.00

FIBRE BOUND CANVAS TRUNK

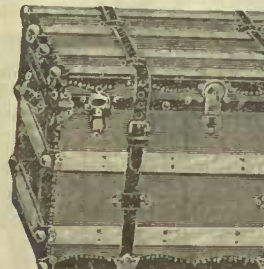

17-456. Square Duck-Covered Trunk, 1/2-inch hardwood slats, dome corner bumpers. Interior is lined with linen containing two trays, one deep covered tray, divided into two compartments, and one shallow tray for skirts, blouses, etc. Two-lever brass lock and side clasps, outside leather straps.

Size	Price	Size	Price
32-inch	7.75	34-inch	8.25
36-inch	8.75		

BARREL TOP

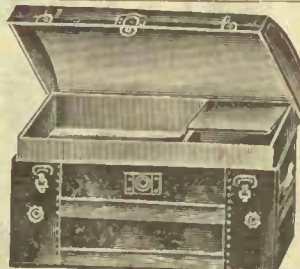

17-464. Covered with marbled tin, supported with hardwood slats, strong lock and end clasps, sheet iron covered bottom. Contains tray and covered hat box. A strong, neat trunk at a low price.

Size	Price
28-inch	1.95
30-inch	2.20
32-inch	2.45
34-inch	2.75
36-inch	3.00

EXTRA HEAVY DUCK COVERED TRUNK



17-471. Square Duck-Covered Trunk, extra heavy brass binding, all mountings rivetted on by hand, each hardwood slat is iron wrapped at ends under brass clamps, full lined, two trays, top tray is fitted with hat, parasol, glove boxes, etc., two strong leather straps all around.

Size	Price	Size	Price
32-inch	each 9.75	36-inch	each 10.75
34-inch	each 10.25	40-inch	each 11.75

FIBRE BOUND STATEROOM TRUNK



17-457. Dark Canvas Covered Trunk with the new up-to-date narrow hardwood slats. Each slat is wrapped with brass cap on end which prevents splitting. This trunk is bound with fibre and brass plated corner bumpers, strong lock and side clasps, two outside leather straps.

Size	Price
29-inch	4.25
32-inch	4.75
36-inch	5.25

Bureau or Dresser Trunk



17-463. The Bureau or Dresser Trunk is convenient and uses little space. The moment you raise the lid you have your goods at hand, no heavy trays to lift; each drawer has a cover and fastener. It is made of well seasoned hardwood, covered with heavy canvas; 1/2-in. hardwood slats, each one being wrapped with steel, which prevents splitting; fibre bound and brass trimmed with brass valance clamps and dowels, two-lever brass lock and bolts, full lined. Size 36-in.

Each 18.75

CANVAS COVERED STATEROOM TRUNK



17-472. 1/2-in. hardwood slats, brass bound with heavy bumper corners, two-lever brass lock and side clasps, full lined with shallow tray divided into three compartments; outside leather straps rivetted to sheet iron bottom.

Size	Price	Size	Price
32-inch	6.75	36-inch	7.25
34-inch	7.25	40-inch	7.75

MOTOR BOAT



18-185. Mechanical Motor Boat, made of galvanized tin, brightly painted in red and white, clockwork engine, length 7 ins., guaranteed to sail. Price..... **24c**

GRANITE TEA SET



18-183. Granite Tea Set, will stand the wear. Enamel covered Sugar, Cream and Tea Pot. Two Cups and Saucers.

Special value..... **49c**

TOURING CAR



SPECIAL VALUE

49c

mud guards, lamps and chauffeur. Strong spring mechanism. Size 12 ins. long. Special value..... **49c**

MOTOR BOAT



18-186. Motor Boat, brilliantly painted in red and white, galvanized tin body. Strong clockwork mechanism, with propeller and rudder. All good sailers. Size 9 inches long. Price..... **49c**

TOY PIANO



18-208. Upright Cottage Piano, rosewood finish, eight keys, decorated panel in front. Book of instructions and music go with each one. Packed in cardboard box. Price..... **49c**



THE BELL TELEPHONE

18-218. A real serviceable Toy Telephone, with bells to ring and ear trumpet to hear and speak through. Two instruments go with each set, and a voice can be distinctly heard through them from quite a distance. Special value. Price..... **24c**

GYRO MONO RAIL TOP

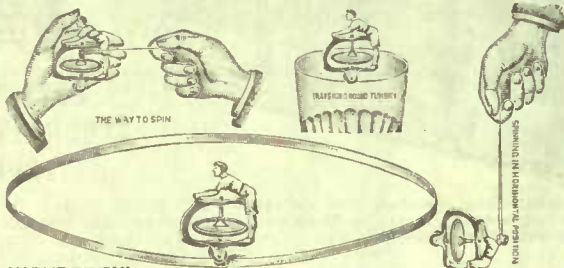

WONDERFUL GYRO TOP 24c SPINS IN MANY POSITIONS

18-105. The wonderful Gyro Mono Rail Top gives many interesting demonstrations of the equilibrium of bodies. Demonstration Sheets go with each set. Special price. **24c**

NODDING ANIMALS

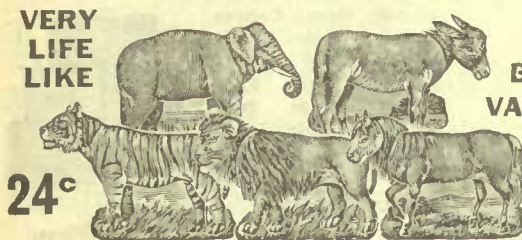

VERY LIFE LIKE A BIG VALUE

18-167. Something new and novel, also instructive in Animals. There are five different kinds. Each one has a little description of itself on the back, and all have nodding heads. Highly colored. Special value..... **24c**

TOY TRUNK

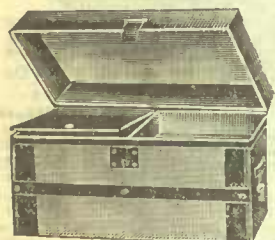

18-190. Doll's Trunk, strong wood box with a cloth covering and slats across, paper lined, extra dress tray with covered hat box. Complete with lock and key. Size 12 inches long. Price..... **49c**



WINTER DRESSED DOLL

18-166. Doll Dressed in Imitation Fur Coat and Muff. Cork stuffed body and celluloid face. Makes an excellent knock about doll. Size 11 1/2 ins. tall. Price..... **24c**

CHORAL TOP



18-168. Musical Top, nickel finished, spins well, plays twelve different tunes while spinning. To change tune tap gently on the top of handle. Size 8 inches high. Price..... **24c**

ROLY POLY



18-175. Celluloid Roly Poly Dog, nicely colored, very amusing. Have loaded base which keeps them standing upright. They will not lie down. Size 6 inches long. Price..... **24c**

SPECIAL SKOOPIT GAME 49c



18-191. Skoopit is a most interesting game for either young or old. It is played by rolling the three balls into the numbered boxes. Can be used on a table or on the floor. Special price..... **49c**

TOY PRINTING SET

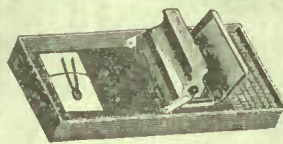

18-222. Boy's Printing Outfit, very useful and instructive. It teaches spelling. Set contains four sets of rubber type, holders, tweezers, cards and ink pad. Useful for marking books. Price..... **24c**

VIOLIN AND BOW



18-216. Toy Violin and Bow made to imitate the real ones. Metal bridge an gut string with key hair-strung bow and piece of rosin, size 12 ins. long. Price..... **24c**

SOLDIERS ON PARADE



AND GUN

PLAY WAR

18-101. Toy Lead Soldier in bright colors, each mounted on a horse, which stands alone. A Pop Gun goes with set. Every kiddie will enjoy one of these sets. Special..... **49c**

INTERESTING PARLOR GAME FOR TWO OR MORE PLAYERS



18-206. Ring Toss. The great parlor game, or can be used on the lawn as well. Four rope nois, also extra peg for playing on the lawn. Price..... **49c**

THE DARKY DANCER



18-122. The Coon Dancer is a novelty. It is entirely new. The coon dances a clog dance while his head and hands move in a most lifelike manner. Strong spiral spring. A special value..... **49c**

SPECIAL FISH POND GAME

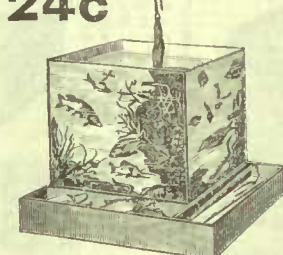

18-181. Fish Pond Game, interesting to both young and old. Set consists of lithographed fishing box, fish poles and fish. Each being numbered. Price..... **24c**

STOCK FARM SPECIAL 24c



18-225. A Complete Farm Yard and Stable, made of wood. Animals are cut out of wood with picture of animals burned on side. Stable made in imitation brick. Inside is divided into stalls. Size 10 x 5 x 8 inches. Price..... **24c**

NOAH'S ARK



18-165. Noah's Ark, nicely painted. Colored animals inside. Size 12 ins. long by 4 ins. wide by 7 ins. high. Every child wants a Noah's Ark. Price..... **24c**

CHILD'S WASH SET



18-220. Here is a strong little set consists of Wash Board and Wring Stand of three wood en legs. Price..... **49c**

TOY CARPET SWEEPER



19-424. Carpet Sweeper with rubber covered wheels and two revolving brushes inside, adjustable handle. Will take up any ordinary dust. Special value. **49c**

TOY DRUM



18-221. Toy Drum. Very clear tone. Tightening cords. Lithographed sides. Sticks and cord for holding. Size 8 inches across head. Special price..... **49c**



18-130. Toy China Tea Set, in floral decorations of pink and blue. Set consists of Cnps and Saucers, Tea Pot, Sugar and Cream. Neatly packed in compartment box. Price..... **24c**

18-136. China Tea Set, nicely decorated in pink and gilt. Set consists of half a dozen Cups and Saucers, half a dozen Plates, Tea Pot, Sugar and Cream. Packed in gift box. Price..... **49c**

WASH SET



18-213. Sunny Monday Wash Set of 12 pieces, packed in compartment box. Special..... **49c**

BATTLE GAME



18-207. Game of Soldiers. Highly lithographed. Will stand alone. 27 Soldiers, one officer. Two Cannons, plenty of ammunition. Special. **49c**

SPECIAL VALUE 24c



18-194. Friction Auto Racer is made from sheet steel and painted a rich red enamel. Runs by famous friction power. Nothing to get out of order and very

FRICITION LOCOMOTIVES



18-195. Friction Locomotive and Tender, painted in a nice bright red color with gilt stripe. Well made of sheet metal, moveable wheels. The most serviceable toy made. Runs by the famous friction power. Any child

IRONING BOARD AND IRON



18-219. Toy Sad Iron and Ironing Board, Iron is the new style "Asbestos" perfectly shaped with removable handle, hardwood iron

MAGNETIC SWIMMING TOYS



18-184. Bo of Floating Toys, when in the water they can be drawn around by magnets which go with set Assorted Toys, Fish, Ducks, 1

LEARN TO BE AN OPERATOR



THE TELEGRAPHER
 ABCDEFGH!
 IJKLMNOPQR
 STUVWXYZ&
 2345
 67890

18-233. You can learn Telegraphy during your spare Winter evenings. Board has sending key and receiving key which gives the exact sounds. Full instructions go with each board. No batteries needed. Size of board 9 1/2 x 11 1/2 ins. Can be placed on an ordinary table.
 Special price..... **95c**



18-111. Dressed Rubber Doll, made from the best grade French grey rubber, with whistle in back. Dressed in a colored knitted jacket, with hat to match. Size 8 ins. long. Price.... **25c**



WATER PISTOL
PERFECTLY HARMLESS
18-102. Fun for the boys or girls, perfectly harmless. Shoots a very fine stream of water. Will shoot four or five times with once loading. Directions with each gun. Price..... **19c**



CHILD'S BAKE SET
15c



18-244. Toy Pump, nicely painted. Made of iron. Pumps water same as the large ones. A big value.
25c



18-178. Child's Toy Kitchen Set, of five pieces, consisting of Frying Pan, Covered Saucepan, Tea Kettle, Coffee Pot and Dish Pan. They are all good serviceable pieces and can be used for children's tea parties. An extra special value. Special price..... **69c**



18-110. Grey Rubber Rattle, best French make, double face, laughing one side, crying the other. Teething ring one end and rattle in the other. Size 7 1/2 inches long. Price..... **15c**

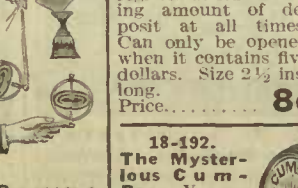

18-223. The wonderful little Gyroscope. It demonstrates the principle of rotation, attraction and equilibrium of bodies when in motion. A great variety of experiments obtainable with the Top. Complete

LIFE SIZE DOLL FORMS 39c



18-199. Bright colored cloth pattern for making life size dolls. The patterns are printed on a heavy cotton cloth, with margins left to be cut out, sewn together and stuffed. Making an excellent knock-about doll. Size 27 inches tall when made up. Price..... **39c**



NOVELTY DANCING TOP
18-228. Something new and novel. A Dancing Top. It dances and hums at the same time. Painted in bright colors. Spins by a patent spring, and much faster than those spun by a string. Price..... **10c**

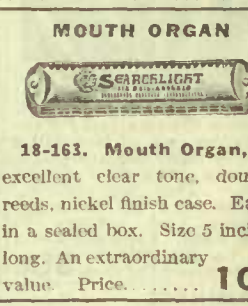

MOUTH ORGAN
18-163. Mouth Organ, an excellent clear tone, double reeds, nickel finish case. Each in a sealed box. Size 5 inches long. An extraordinary value. Price..... **10c**



1.25 EACH
COWBOY AND INDIAN SUITS ARE VERY POPULAR



18-196. Boy's Khaki Indian Play Suits. Strong color cloth red, and yellow fringe trimming, and feathered head gear. Sizes 6, 8, 10, 12, 14 years. Price.. **1.25**



18-197. Boy's Cow Boy Suit. Very serviceable, and the delight of every small boy. Suit consists of grey color shirt, duck pants with fringe, red bandana handkerchief, hat and lasso rope. This suit is washable. Sizes 6, 8, 10, 12 and 14 years. **1.25**

EATON'S "Little Gem" SEWING MACHINE SEWS PERFECTLY 45c



18-116. A perfect "Little Gem" Sewing Machine, does actual sewing, making a chain stitch. Every little girl can make clothes for dolly now. Size of machine 6 x 4 1/2 inches. Complete with spool thread, needles and clamps to fasten to table. Works by hand. Price..... **45c**



RUBBER BALL
18-114. Colored Ball, just the thing for baby. Painted with a pretty Dutch scene. Color will not come off in child's mouth. Made of best quality rubber, and all good bouncers..... **25c**



REGISTER BANKS
18-193. A Register Bank. Will hold quarters, dimes or five cent pieces. Each deposit is registered, and you can tell at any time how much money there is in the bank. They are made of cold pressed steel, and are practically unbreakable. Full instructions go with each bank. Price..... **1.75**



DOLLIE'S WHITE ENAMEL BED
18-241. Dollie's White Enamel Folding Bed. Wire spring mattress. This is an extra large size, 22 inches long by 31 inches wide, by 14 inches high. This is an extra big value, and will fit our enlarged EATON Beauty Doll, dollar size. Price **59c**

NEGRO FACE



18-131. A Grotesque Negro Face for halloween and masquerade parties. Face and head are black cloth to be drawn over the head, with eye-holes, also a huggoes with set. Price complete..... **19c**

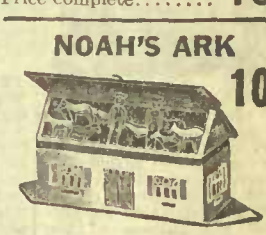

NOAH'S ARK
18-177. Brightly painted with colored animals and people inside. Size 8 ins. x 3 ins. wide. Price..... **10c**



PISTOL HOLSTER AND BELT
18-198. Belt and Pistol Holster, made of imitation patent leather, with nickel buckle. Pistol goes with each set, also extra Cap Pouch. Shoots paper caps. Price..... **19c**



CELLULOID RATTLE
18-174. Celluloid Rattle with double face, nicely colored. Will not wash off. Rattle at one end and teething ring at the other. Every baby should have one. Size 6 1/2 inches long. Price..... **15c**

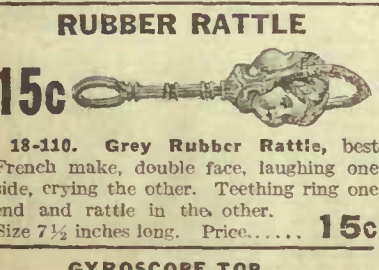

GILT BANK
18-239. Horse on Pedestal, finished in gold bronze with coin opening on the top of back. Will hold any size coin. When full is released by a screw at side. Makes a good mantle piece. Size 7 ins. long x 7 inches high. Price..... **25c**



DIME REGISTER BANK
18-205. "Dimes into Dollars Grow." Nickel finish, with register at side showing amount of deposit at all times. Can only be opened when it contains five dollars. Size 2 1/2 ins. long. Price..... **8c**



TOY REINS
18-173. Toy Reins for playing horse. Set is made of real tan color leather, metal rosettes on leather belt. Three bells attached to leather belt. Also a leather whip goes with each set. A special value. Price..... **29c**

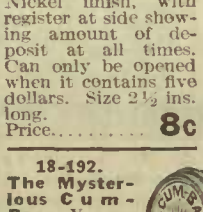

18-108. Boys' Toy Watch with gilt chain, stem wind and open face. A real beauty. Price..... **10c**



SURPRISE BOX
18-149. The ever popular "Jack in the Box." Fancy colored paper covered box, with comic head inside. Size of box 4x4x4 1/2 inches. Price..... **10c**



18-179. A Water Color Set of extra good quality paints; with mixing dishes; a good brush and several scenes to be painted and colored. Six different colored crayons go with this set. Extra value. Price. **35c**

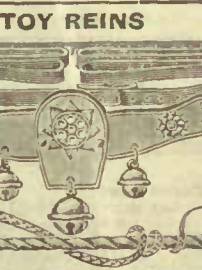

18-240. Every boy or girl will want a Toy Balloon, especially at Christmas. Six large balloons in different colors, made of the best rubber used for bal-



6 TOY BALLOONS 25c



STEEPLECHASE
18-187. The great race game of Steeplechase, folding board lithographed in bright, attractive colors. Size of board when opened 21 ins. long, 10 ins. wide. Very exciting and popular for parlor games. Game complete with two dice, horses and jockeys. Price..... **25c**



GARLAND DECORATION
18-236. String of Green Garland Decorations, made of fireproof paper, with bright red bells woven in the garland. When opened out makes a very pretty Christmas decoration for a room or hall. Size when opened out 12 feet long. Price..... **15c**

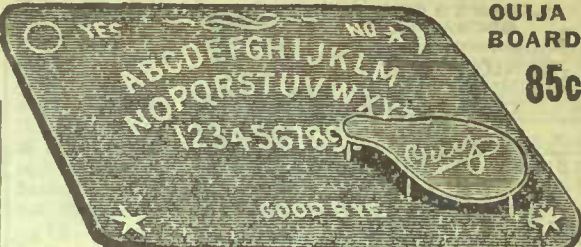

OUIJA BOARD
18-200. Oulja. The Egyptian Fortune-telling board. This is without a doubt one of the most remarkable and mysterious productions of this century. It answers questions concerning the past, present and future, with wonderful accuracy. Smooth finished board, with numbers and letters of the alphabet. Size of board 19 x 13 inches. Price..... **85c**

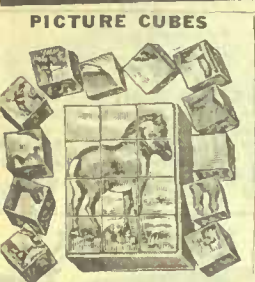

PICTURE CUBES
18-158. Picture Cubes are very interesting, and will amuse a child by the hour. Each side of a cube forms a part of a different picture, being covered with bright lithographed paper. Each box contains six different illustrations of the pictures to be made. Packed in a lithographed box. Price..... **25c**



WALL QUITS
18-100. Wall Quits is a very fascinating game for young and old alike. Makes an excellent parlor game. Gilt hooks are fastened to board and each one numbered. The idea is to throw the rubber rings so as to lodge on the hooks. It looks very easy. Try It. Size of board 10 1/2 x 10 1/2 ins. Price..... **35c**



SILVER TINSEL
18-229. Fine Silver Tinsel, to be used for many different kinds of decorations, especially Christmas trees. Very bright. Sold in silver color only. Price for 12 yards. **10c**



ELECTRIC SPARKLERS
18-115. Electric Sparklers, harmless illuminations for the Christmas tree. They give a most brilliant light, showing stars and many other shaped lights. They are perfectly harmless, and will not ignite anything that happens to touch them. Each one has a wire handle. Sold in gross lots only. Price per gross **35c**

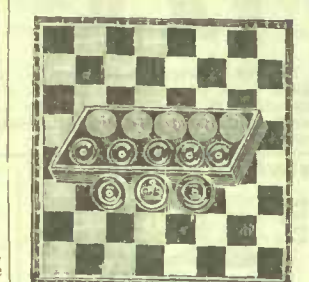

CHECKERS AND BOARD
18-226. Checker Board and Checkers. Board is folding style with grained cover and bright colored playing surface; also an extra quality set of shelloid checkers in box. This is a special offer. Price..... **34c**



TIDDLEY WINKS
Six Players
18-182. The always popular game of Tiddley Winks. A game for six players. Complete with varnished wood cup and colored men. Packed in compartment box. Price..... **15c**



A B C Blocks
18-231. A.B.C. Blocks with pictures and letters of the alphabet cut in each block. Packed in cardboard box, with lithographed cover. Instructive as well as amusing to a child. Price..... **25c**



DRAWING SLATE
18-156. A drawing slate gives the child ideas on different kinds of drawing. Extra charts go with each slate. Take advantage of our low price. Size 8 x 9 1/2 inches. Price..... **10c**



DOMINOES
FINE FINISH
18-230. Dominoes. A game from which many different games may be played. Fine ebony finish with white enamel spots. Neatly packed in box. Price..... **20c**



TOY PAINTS
18-157. Toy Paints, an extraordinary value. Set contains brush, square paints and four extra tubes of paints. Mixing tray with basins. Packed in tin box. Price **25c**



BRASS CORNET
18-107. Finest French make Brass Cornet, shaped mouthpiece and eight keys. A great number of popular pieces can be played on one of these. The greatest value yet offered. Size 11 ins. long. Price. **75c**



ROOK
18-212. Rook is one of the best card games played. The cards are a very fine finish, with fancy colored backs. With this pack ten different games may be played. A book of rules explaining all the different games. From three to eight players may play at one time, making a very jolly party. Price..... **35c**



FLINCH
18-237. Flinch. The most popular and exciting card game. Suitable for evening parties, where a number of people may enjoy themselves. Packs contain 150 numbered cards with fancy backs and no finish. There are ten sets of cards, numbering from 1 to 15. Price. **35c**



PLAZA
18-209. The great new game of Plaza. Everyone enjoys it, and can be played by a number of players at one time. Exciting for both young and old. Celluloid finish. Price..... **35c**



CROKINOLE BOARD
Extra Heavy Steel Rim
Special Price
1.39
19-402. Crokinole is still one of the most popular of parlor games, especially with young people. They are used very frequently for progressive parties and tournaments. This is a well finished board from selected wood, with a first-class varnished and polished playing surface. Rubber-covered pegs around the home pit. Complete with discs. Size of board 30x30 ins. An extra special value. Price..... **1.39**



PIT
18-210. Pit, the great fun-maker; every person enjoys Pit. Makes an ideal party or parlor game. Extra fine finished cards with fancy colored backs. Complete rules for playing the game. Price..... **33c**



DONKEY PARTY
18-242. The familiar game of Donkey Party, still holds its place as being one of the best fun-making games issued. Every person can play this game and enjoy it. Try one at your next party. Try to pin the tail on the donkey. Price. **15c**

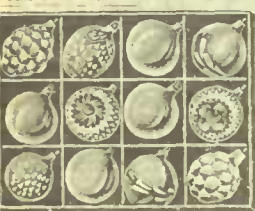

CHRISTMAS ORNAMENTS
18-147. Box of Christmas Ornaments in assorted colors and shapes. Makes a brilliant decoration. No Christmas tree is complete without a box of these ornaments. Packed in compartment box. Price..... **25c**

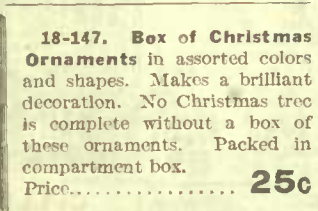

BRASS CORNET
18-109. Brass Cornet, best French make. Will play many tunes, has three keys. Instructive as well as amusing. Size 7 1/2 inches long. Price. **29c**



NICKEL TRUMPET
A Big Value
18-176. Nickel Finish Trumpet with tinsel cord attached. Shaped mouthpiece, clear tone. Size 14 inches. Packed in box. Price..... **15c**



TOY ACCORDEON
18-164. Toy Accordion, makes a very clear tone. Four-fold bellows, with fancy paper covering. Has six key notes and one bass note. Size 7 ins.

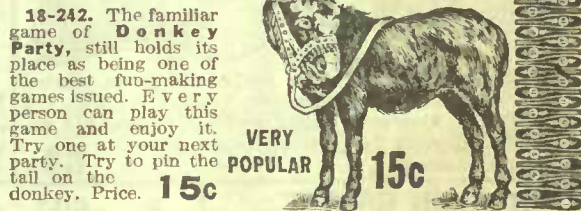

AERIAL PUFF BALL
18-103. This exciting parlor game on an ordinary parlor table. Two or four persons may play at one time. Small celluloid balls are blown from a reed into a compartment which is numbered. Highest total wins. Exceptional value. Price **25c**

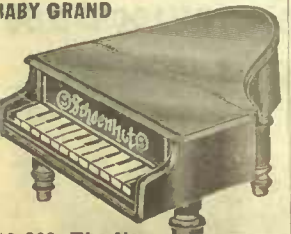

BABY GRAND
18-202. The New Baby Grand Piano is an exact reproduction of the larger ones. Three wood-turning legs, hinged on which can be left open, rosewood finish, 72 keys. Size of body 40 ins. high, 12 ins. wide, 13 ins. deep. Each packed in a box. A book of music which can



PARCHEESI
18-188. Parcheesi is always a suitable game to have. Two or more players can play at a time. Bright lithographed surface with men, dice cup and two dice. Size of

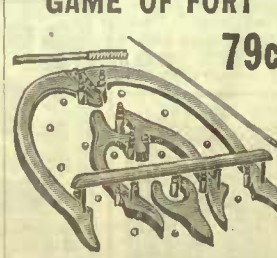

GAME OF FORT
18-238. Fort is still one of the most popular parlor games. It requires skill as well as practice to play this game well. Can be played on an ordinary dining-room table. Game is the best hardwood finish and complete with dice



PARCHEESI GAME
18-189. Parcheesi Board, folding style, lithographed in bright colors, with rules, men, dice cup and two dice. Size of board 16 x 16 inches. Put up in decorated compartment box. This game is very suitable for either young or old

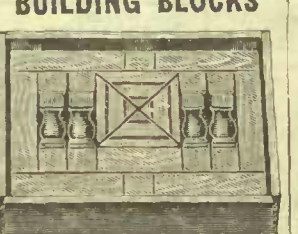

BUILDING BLOCKS
18-117. Architectural Wood Blocks, very fine finish. These blocks are very instructive. They teach as well as amuse. A number of display charts go with each, showing the different models that can be built. Every ingenious boy should



TOY ACCORDEON
18-164. Toy Accordion, makes a very clear tone. Four-fold bellows, with fancy paper covering. Has six key notes and one bass note. Size 7 ins.

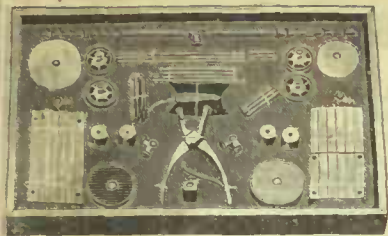

18-214. "STRUCTATOR"
set consists of steel wheels, plates, pulleys and shafting, and many small pieces used for building a number of models shown in the instruction book that goes with each set. This set is very instructive, and each piece can be used any number of times. Very entertaining and educative. Per set **2.00**



18-106. Boys' Tool Set, strongly made and well finished, set consists of hammer, mallet, rule, nippers, pliers, saw, chisel, gimlet and screw driver. Every boy should have a set of tools of his own. Price..... **29c**

INSTRUCTIVE TOYS

AMERICAN MODEL BUILDER
18-235. Is specially designed to teach children the first step in practical mechanics. Each set can be used in construction of a number of different designs, and also build designs of their own. Every part is tested and will fit in making any of the designs given in the book. There are three accessory sets, No. 1, 2, 3, 2 1/2 and 3 1/2. This is the greatest and most instructive toy made to-day. A fifty-five page instruction book goes with each set, with pattern of every article that can be made. These models are real working models, and can be driven by a small motor if desired. Models can be taken apart and used over again any number of times.

Price, Improved Set.
No. 1, **1.15**; No. 2, **2.25**;
No. 3, **3.50**; No. 4, **5.75**;
No. 5, **8.75**.
Price Accessory Set.
No. 1, **1.10**; No. 2, **1.25**;
No. 3, **2.25**.

VERY FINE WORK FOR THE BOY

18-172. Boys' Fine Grade Tool Set, consisting of 15 well made tools. Set consists of 20 in. Saw, 11 in. Screw-driver, 9 in. Chisel, 11 in. Chisel, Hammer, Mallet, File, 2 Brad Awis, 2 Gimlets, Tack or Small Nail Pull, Double Cast Steel Glue Pot and Brush, and a Foot Rule. An extra big value. Special **2.19**



SPECIAL FRET-WORK SET 98c

18-104. Fret Saw Outfit, a set of useful tools for making very fine work; such as shown in design. Tools made from very best quality steel. These sets are used by young and old. Set consists of hammer, smoothing plane, sand paper block, drill with points, clamp and frame to work on. Also one design goes with each set. Price..... **98c**



MECHANICAL BOY AND CART
18-169. Mechanical Boy and Cart, made of sheet metal, nicely painted. The boy when wound up walks along in a very lifelike manner, pulling a covered cart. Stops and starts automatically. A great novelty. Size 8 inches long. Price..... **25c**

PRICE 1.00

BIG VALUE EATON'S SPECIAL TRAIN

18-171. Our Big Special Mechanical Train, made from strong sheet metal, nicely decorated. Train consists of engine, tender and two passenger coaches. Strong clockwork spring with brake and reverse, strong sectional track. A big special. Price... **1.00**

WILL REVERSE NICELY DECORATED

BALKY DONKEY 35c

18-121. Balky, Kicking Donkey, one of the best mechanical toys at this price, strong spring action. Donkey goes ahead then stops and backs up again while the driver jumps up and down in his seat trying to control it. Excellent value. Price..... **35c**

LITTLE KING POP GUN SPECIAL 39c

PERFECTLY HARMLESS

18-215. Little King Pop Gun, exceptionally well made, looks and works like an air gun. It shoots a cork on a string or a rubber ball, which goes with it, nickel-plated barrel and walnut finish stick, perfectly harmless. Size 21 inches long. Special price..... **39c**

OLD MAID 18-203. Well finished cards and always popular. Price..... **10c**

PETER CODDLE 18-204. A game that is sure to please. Hear Peter Coddle's funny story. Price..... **10c**

MECHANICAL PEACOCK 18-155. Mechanical Peacock, one of the most original toys made. When wound up it walks along the floor, moving its head, and squeaks just like a real one. brilliantly painted..... **35c**

SNAP 18-211. The great fun maker. Both young and old may play..... **10c**

WALKS VERY LIFELIKE

VACUUM TARGET GUN 29c

18-148. Vacuum Target Gun is very popular for evening parties for both young and old. It is perfectly harmless, and can be used in an ordinary room. Gun works with a spring and shoots a rubber tipped suction dart which sticks the target when hit. Complete with cardboard target. Don't miss this special offer. Price..... **29c**

PACING BOB 25c SPECIAL VALUE

18-227. Pacing Bob, the most lifelike toy made. The horse is dapple grey, hitched to wood cart with iron wheels. When drawn along the floor the horse paces along in a very lifelike manner. Size 13 1/2 inches long. Price..... **25c**

AUTO 18-154. Five Large Lining Auto with side door that opens and parks on rack on top. Can be made to run in straight line or in a circle. Complete with chauffeur, strong spring. Size 11 inches long. Price..... **50c**

SIMPLEX TYPEWRITER

18-224. A business education at home. The Simplex Typewriter interests and educates the children; also becomes familiar with the elementary business principles. Correct spelling, punctuation, use of capital letters and quotation marks, etc. This Typewriter has revolving keyboard. Writes clearly and operates easily. Complete in carrying case, with extra tube of ink. Price..... **1.00** Larger Sizes.... **2.00 & 3.00**

SPECIAL 10c MECHANICAL AUTO

18-120. Mechanical Auto, can be made to run in a circle or in a straight course, strong spiral spring, very amusing. A special value. Price... **10c**

JUMPING JACK BEAR 29c

18-137. Jumping Jack Bear on a long stick, another rod running up beside, when pulled up and down makes the bear perform some very funny tricks. Bear is covered with imitation fur. A special offer. Price **29c**

BEAR WITH VOICE

18-162. An Upright Steam Engine sheet metal body with strong brass boiler. Fitted with fly wheel whistle safety valve, piston rod oil can and funnel. Guaranteed to run or money refunded. Price..... **75c**

SPECIAL VALUE 45c TUMBLING CLOWN

18-160. Tumbling Clown, dressed in a funny clown suit with celluloid face, when wound up turns somersaults over the floor in a very amusing style. The kiddies take to it at sight. Size 8 1/2 ins. Price..... **45c**

SPECIAL 35c STRONG SPRING

18-170. Mechanical Railway Train, an excellent offer, strong spring mechanism and brake. Train is made up of engine, tender and one passenger coach. These are made of strong sheet metal. Extra good value... **35c**

BOW, ARROWS AND TARGET

18-201. A Bow and Arrow, made from selected hardwood with heavy stringing. Complete with feathered arrows

MAGIC LANTERN

1.00

18-161. Magic Lantern, made of Russian iron, lacquered finish, with door at the side. Good lens, which can be focused by pulling in or out. An oil lamp and reflector for the inside with ventilator at top. Complete with a dozen slides, nicely packed in a compartment box. Price..... **1.00**

Extra Slides,
*Per dozen..... **35c**



COMBINATION DESK AND BLACKBOARD

2.50

19-422. Blackboard, made of selected hardwood, nicely varnished, with large revolving chart containing 27 different educational subjects, drop lid can be used as a desk, with compartment, paper and pencil rack, or as a blackboard. Size of blackboard 20 inches wide, 18 inches deep, height from floor over all 3 feet 10 inches. Special value... **2.50**

BIG VALUE



SULKY

3.95

19-415. Sidewalk Sulky, adjustable back, child can either sit facing front or back; strong steel frame, 10-inch wheels, 1/2-inch "R" tire, folding handle and body. An excellent value; very light and easy to wheel. Very convenient for travelling. Price..... **3.95**



BABY SWING

95c

18-243. Baby Swing, for hanging in a door frame, a place to amuse baby by the hour. Hardwood seat with heavy duck canvas at back and sides, with iron rod running around the top to fasten the ropes to. No danger of baby falling out. Complete with ropes..... **95c**

EXTRA VALUE



ROCKING HORSE

1.25

DONT MISS THIS OFFER

AN EXTRA BIG VALUE



19-232. Here is the biggest value we ever offered in a Rocking Horse. Strong bent wood rockers, strong composition body in dapple grey color, with mane. Patent finish, brass with cloth saddle. Suitable for a child three or four years old. Size 15 inches to top of saddle, and 27 inches in length over all. Price..... **1.25**

PERAMBULATOR

19.25

ADJUSTABLE HOOD

BEST LEATHER CLOTH UPHOLSTERING USED

NOTE THE LARGE SIZE BODY



19-420. English Perambulator, highly polished body in dark blue color. Body is made so as to hold two infants, one at each end. Inside is padded and lined with good quality leather cloth, with hood covering of same. Rubber tire wheels, with brake. Strong steel gear. Size of body 33 inches long by 17 inches wide. An extra special value. Price..... **19.25**

GALLOPING HORSE

4.95

SOLID WOOD HORSE

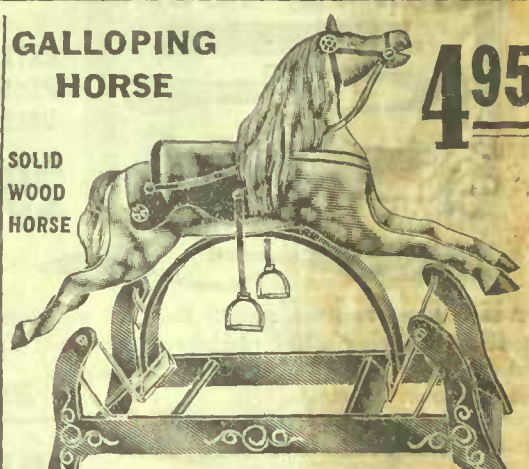

19-425. Galloping Horse, made of solid wood, perfectly shaped and painted dapple grey. With saddle, bridle, and reins, and stirrups on each side. Horse is fastened to strong wood stand, painted red. Steel swing rods fasten horse to stand, which when in movement gives horse the galloping motion, very natural. Size of platform 2 feet long, length of horse 3 feet 2 inches. Height over all 27 inches. Price..... **4.95**

MIRROSCOPE

3.95

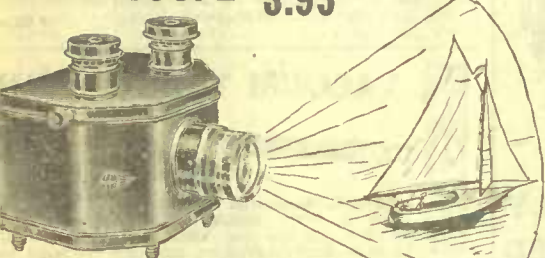

19-428. The Microscope is one of the most educational and interesting machines of the day. They are used for showing structures of all kinds and postal cards in their natural colors enlarged on a white screen or wall. Very instructive to children; are used in large halls for giving lectures. These machines have strong focusing lenses. Can be had in electric or in acetylene lights. Body is made of Russian iron, very strong. Will give every satisfaction. We also list better made machines with stronger lenses. Electric or acetylene. Price..... **3.95**

Better grades..... **6.95** Best grades..... **9.75**

BOY'S AUTO

SPECIAL

4.95

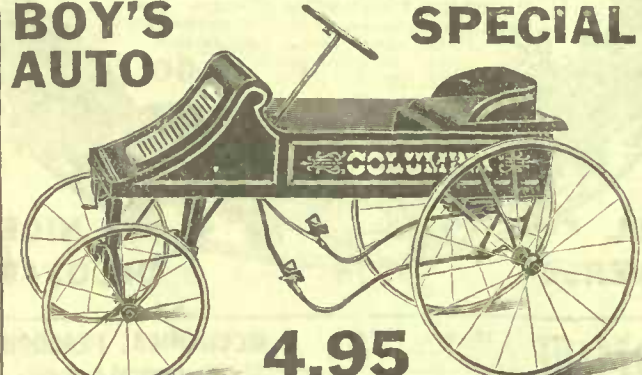

19-427. Strong, nicely shaped body with adjustable seat to fit large or small boy. Steel gear, with velocipede tread attachment, enamelled green. Starting crank at front. Body is painted a bright Auto red. Size of body 30 inches long by 14 inches wide, with 10 and 16-inch rubber wheels. Here is a really big value. Price..... **4.95**

WRITING DESK

6.00

19-423. Combination Desk and Blackboard, made of best hardwood, highly polished brass hinges and fittings. Drop desk, compartment, stationery rack, adjustable blackboard attachment, revolving chart at top with drawings, writing, and numerous other educational subjects, there being 27 in all. Height over all 3 ft. 6 ins., height from floor to top of desk 23 inches, drawer full width of desk underneath. Price..... **6.00**

Special... **6.00**



AUTO HOOD RUNABOUT

14.95

BEST FINISH

NEW DESIGN

RECLINING BACK

ADJUSTABLE



19-419. New Auto Hood Runabout. Highly polished wood body with heavy panel along the top. Leather cloth upholstery. Adjustable reclining back with wind shields attached, also adjustable. Foot well, 14 inch wheels, half rubber tire. Strong spring gear with brake. Size of body, 33 inches long by 16 inches wide. Size 33 inches long inside, height over all 27 inches. Price..... **14.95**

FOLDING GO-CART

6.45

ADJUSTABLE FOOT WELL AND RECLINING BACK REST

RUNS EASY

For other Styles of Carriages send for our Special Leaflet.



19-413. A One-Motion Steel Folding Go-Cart, strong frame well braced and easy to fold. 10-inch wheels with 1/2-inch rubber tire. Adjustable foot-well and reclining back. Large four-bow hood, easily adjusted. Seat, sides and back are covered with a good quality leather cloth, dark blue color. Complete with extra storm detachable lap curtain. Size of body 14 inches wide by 20 inches long. 35 inches from floor to top of handle. This is an extra big value. Price..... **6.45**

FOLDING GO-CART

10.50

New Auto Hood

Mud Guards



19-414. This is the latest design Auto Hood Go-Cart. A one-motion folder with a strong, well braced steel frame, with fenders over the wheels. Extra strong steel tubing handle. Adjustable foot well and reclining back, detachable storm curtain for front. New design hood with detachable side curtains, also draft curtain at back which can be rolled up. 10-inch wheels with 1/2-inch rubber tire. Size of body 14 inches wide by 25 inches long. 36 inches from floor to top of handle. Excellent for Fall and Winter. Price..... **10.50**

69c



WHEEL-BARROW

19-408. Boys' Wheel-Barrow. Very strongly made. Steel box nicely painted red, hardwood handles and steel wheel. Size of box 11 x 11 inches, length over all 35 inches. Special, shipped knocked down,..... **69c**

THE HILL FLYER

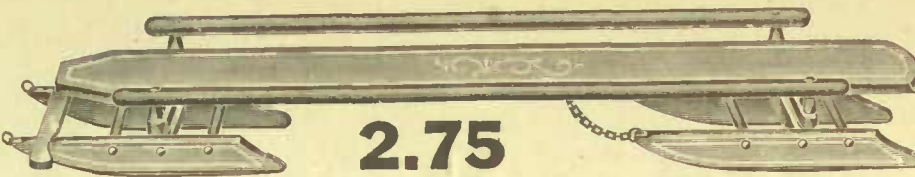

2.75

19-407. Hill Flyer Bob is a fast one on the hills. Is very strongly made of well seasoned hardwood and painted a rich red color, with hand rails at each side. The sleighs are shod with half round iron, and coupled to seat board with bolts and two chains. An extra big value. Size 5 feet long. Price..... **2.75**

BIG VALUE DOLL GO-CART



2.10

19-416. Doll Semi Folding Go-Cart. Strong steel frame strongly rivetted. Lined with leather cloth, folding hood, leather cloth covered. Strap across front. Strong iron wheels. This is an exceptionally big value. Price..... **2.10**

BABY CUTTER

2.85

ORDER EARLY

NICELY FINISHED IN WHITE ENAMEL



19-410. This Handsome Baby Cutter, finished in white enamel inside and out. The bottom and dash is one piece of solid hardwood, the grain running lengthwise, the dash being steam bent to the desired shape. Runners are steam bent wood also and shod with flat iron. Complete with detachable wood push handles. Length 35 inches, width 16 inches, height 21 inches. An exceptionally big value. Special..... **2.85**

EATONIA STEERING COASTER

99c

AN EXTRA BIG VALUE



IT BEATS THEM ALL

19-406. Eatonia Steering Coaster. The most improved of sleighs. It is very fast on the hills, and can be used by girls as well as boys. It can be steered by the feet or hands, whichever is most convenient. The runners are T iron and enamelled red. Seat is selected wood and varnished. Very strong, and one of the most popular sleighs made. Length 32 inches. Width 12 inches. A special price..... **99c**

19-416. Doll Semi Folding Go-Cart. Strong steel frame strongly rivetted. Lined with leather cloth, folding hood, leather cloth covered. Strap across front. Strong iron wheels. This is an exceptionally big value. Price..... **2.10**

SHOO FLY ROCKER

SPECIAL VALUE



1.89

Order

19-409. Shoo Fly Rocking Horse, Improved. There is nothing a baby takes as much delight in as rocking in a Shoo Fly. Fine wicker basket seat with tray in front to hold toys. The rockers are steam bent. Horses are varnished, with clove reins attached. Size of seat 12 inches wide. Length over all 40 inches. Special value..... **1.89**

BABY STEEL RAIL SLEIGH

99c

BABY SLEIGH



19-429. Wood Rail Baby Sleigh, to be drawn along with a pull. Finished in natural color, with round ends. Size 24 inches long. Special..... **99c**

THE RACER SLED

75c



19-405. The Racer Sled is the one that takes the lead on any hill. Very fast and substantially built of best selected wood. Natural finish and varnished. Decorated seat board with a hand rail on each side. Size 42 inches long by 14 1/2 ins. wide. Round spring steel runners. Extra good value.. **75c**

BABY WALKER

2.75



Order Early for Best Choice

19-421. The most essential part of babies' life is learning to protect and help themselves. This Baby Walker teaches them how to take steps and guide themselves where they want to go. It has an adjustable spring seat and spring frame with ball-bearing castors, which make it extremely easy to propel. It also has a tray for toys, etc. It is adjusted to different sizes. Height of seat from floor 8 inches and 10 inches from tray floor. The bottom rim is 23 inches in diameter. Price..... **2.75**

DOLL'S CARRIAGE

2.39



19-417. English Style Doll Perambulator. This is an extra special value, fully equipped with steel axles and gear. Rubber tire wheels and leather cloth covered hood. Wood body painted and varnished. Size of body 14 inches long by 8 1/2 inches wide. An extra special offer. Price..... **2.39**

BOYS' SPEED COASTER

50c



19-404. Boys' Speed Coaster, selected hardwood, natural finish and varnished, with painted seat board, decorated and striped. Round spring steel runners, with two hand holds on each side. Size 36 inches long by 11 inches wide... **50c**

DOLL'S CARRIAGE

3.50

DARK BLUE COLOR



19-418. English Style Doll Perambulator, wood body, well finished. Inside lined with best quality leather cloth. Adjustable folding hood, leather cloth covered, steel spring gear with rubber tire wheels. Length of body about 16 inches, 10 inches wide. This is an extra big value. Price..... **3.50**

STEEL BOX WAGON

1.65



NOTE THE LARGE SIZE

19-412. Boys' Steel Box Wagon, floor of box is made of well seasoned wood. Gear is stamped steel, enamelled. Braces are extra wide and reinforced. Heavy axles. Painted green inside and bright red outside, and stencilled. Gear and wheels are black. 11 and 14-inch wheels. Size of body 28 inches long by 14 inches wide. Shipped knocked down. Price..... **1.65**

BOYS' OWN COASTER SLED

BIG VALUE 25c



19-403. Boys' Own Coaster Sled, made of selected hardwood and varnished, with painted seat board. One hand hold on each side. Flat iron shoes. A really big value. 30 inches long by 10 inches wide. Price..... **25c**

2.35

STEEL FRAME



EXTRA GOOD VALUE

IRON TIRES

19-411. Boy's Steel Velocipede, very substantially built, and handsomely finished. Easily propelled. Real bicycle shaped adjustable saddle with spring, heavy iron tire wheels and one-piece pedal crank. Size of front wheel..... **2.35**

KINDERGARTEN SET

MADE OF HARDWOOD

1.75



19-426. Child's Kindergarten Table and Chairs, made of selected hardwood, and painted bright red and green striped. Legs of table are bolted on, making top very secure. Oval shaped table with two chairs very strongly made. Length of table 26 inches. Height of table from floor 20 inches. Height of chair seat from floor 12 inches. Price..... **1.75**

19-426. Child's Kindergarten Table and Chairs, made of selected hardwood, and painted bright red and green striped. Legs of table are bolted on, making top very secure. Oval shaped table with two chairs very strongly made. Length of table 26 inches. Height of table from floor 20 inches. Height of chair seat from floor 12 inches. Price..... **1.75**



Price **3.00**
23 in. long.



ORDER EARLY
Price **2.00** Price **1.00**
18 in. long.



Price **1.25**
21 in. long.



Price **3.00**
22 in. long



BEST CHOICE
Price **4.50**
27 in. long.



18-124. Beautiful Dressed Doll fully jointed body, sleeping eyes with eyelashes, dressed in bright red dress with white sash and white frilled collar, straw hat trimmed with red flowers, also white shoes and stockings. A wonderful value. Price - **3.00**

18-128. Our famous EATON Beauty Doll in a larger size. This doll has an extra large wig with thick curls, unbreakable papier mache body and fully jointed with frilled gown. Price - **2.00**

18-118. Attractive dressed doll and an extra good value. Dressed in tan with red trimming, straw hat, jointed body, moveable head and large wig. Choice of Red, Blue or Pale Green Trimming. Our special - **1.00**

18-126. Our own special design Red Riding Hood Doll. Cape and hood are of bright red with small basket for the arm. Unbreakable body, natural flesh color, is fully jointed. Price **1.25**

18-129. The famous EATON Beauty in a large size and an finely finished body. Perfectly moulded body and limbs which are fully jointed, the head is of the finest Bisque, wig is large and very curly. Price - **3.00**

18-123. A doll perfect for a large, in the very finest doll finish. Very life-like face and large curly wig. A doll that will give every satisfaction. Fine Bisque head with moving eyes. Price - **4.50**



Fine Bisque Doll Heads, with moving eyes and large wig. Always a sure doll across the shoulders.
18-150. 2 3/4 inches across shoulders - **15c**
18-151. 3 1/2 inches across shoulders - **25c**
18-152. 3 3/4 inches across shoulders - **35c**



Metal Unbreakable Doll Heads, painted eyes and hair.
18-140. 2 inches across shoulders - **10c**
18-146. 2 1/2 inches across shoulders - **15c**
18-145. 2 inches across shoulders - **25c**

LARGER AND BETTER THAN EVER

1.00



18-127. Still another improvement in our famous EATON Beauty Doll. This year it is made much larger, and a finer quality head. Making an exceptionally big value. 21 inches long. Doll will stand alone. Body is wire sewn and enamelled a flesh color. It is made of papier mache and is unbreakable. A broken head can be easily replaced as they are put on with a hook and elastic. Body is fully jointed, head, hip, knee, shoulder, elbow and wrist. Dressed in white chemise. Our Big Special **1.00**

18-119. Wig to fit EATON Beauty head. Price - **35c**

18-125. Head without wig fit EATON Beauty doll size. Price - **35c**



18-144. Mechanical French rookle horse, white fur covering, strong spring inside. Jumps along the floor in a most likeable manner, carrying in its mouth a hoop with bells attached. Price **24c**



18-143. Dapple Grey Wood Horse, nicely painted saddle and reins fastened to body. Horse is fastened to wood stand on wheels to be drawn along the floor. A special value. Price - **24c**



VERY LIFE-LIKE **50c**
18-135. Character Baby Doll very natural and lifelike. Composition body, jointed Bisque head. This is the newest doll sensation. **50c**



TEDDY BEAR
18-142. Growing Teddy Bear fine fur covering, jointed limbs. When turned gently sideways Bear will grow! Big value. Price **1.00**

SPECIAL VALUE
1.00
16 in. long.



8 in. Tall
BIG VALUE
10c
Fully Jointed
ORDER NOW
Doll Value

18-133. A Wonderful Value Jointed Doll. Composition body, Bisque movable head with long curls filled with ribbon, dressed in white gown. A big special value. Price - **10c**



REX KID **29c**
10 1/2 in. Tall

18-130. The Clever Rex Kid. Polly is excelsior stuffed. Head is of composition and tinted with a character expression. These dolls are exceedingly popular. Dressed in striped rompers or in girl's dress as desired. Our special offer - **29c**



49c
Hair Stuffed Body
17 in. long



Special Value
24c
20 in. long
Talking Doll
Says Papa, Mamma

18-141. The Wonderful Speaking Doll, excelsior stuffed body, with composition head, hands and feet, large curly wig. By pulling a string a little says "Pa, Ma." Note the large size. Special **24c**



25c
Hair Stuffed Body
Linen Covering
14 in. long

18-138. Hair Stuffed Doll, brown linen covered body, making an unbreakable body, and jointed hips and knees. Fine Bisque head with parted wig and moving eyes. Price - **25c**



25c
Fully Jointed
12 in. long

18-134. Jointed Doll, composition body fully jointed, enamelled flesh color. Movable Bisque head, with large parted wig and moving eyes. Dressed in white gown. Price - **25c**



Big Value
Order Early
Nicely Trimmed Suit
14 in. long
25c

18-113. Dressed Doll, composition body, fully jointed, movable Bisque head and curly wig, dressed in a nicely made suit of green, with white lace trimming. Straw hat trimmed to match. Choice of Green, Brown, Red and Blue colors. - **25c**



Nicely Dressed
16 in. Tall
Same as Out
50c

18-112. Attractively Dressed Doll, in pink with lace collar and trimming lace. Hat with flower decoration. Jointed composition body, Bisque head with large wig. Choice of Red, Blue, Pink or Mauve colors. Price - **50c**

